

The Disaster Center is dedicated to the idea that disaster mitigation is cost effective and individuals pursuing their own interest are the greatest potential force for disaster reduction.

Please consider making a small donation to the Disaster Center



When disaster mitigation is cost effective, we are on the road to bringing disasters to an end.



FEMA

Daily Operations Briefing

Monday, November 28, 2016

8:30 a.m. EST

Significant Activity – Nov 26-28



Significant Events: Water Contamination (Post Chemical Plant Fire) – FINAL

Tropical Activity:

- Atlantic – Tropical cyclone activity not expected next 48 hours
- Eastern Pacific – Tropical cyclone activity not expected next 48 hours
- Central Pacific – No tropical cyclones expected through Tuesday evening
- Western Pacific – No activity affecting U.S. territories

Significant Weather:

- Rain and thunderstorms – Southern Plains to Southeast, Upper Mississippi Valley and Great Lakes
- Severe thunderstorms possible – Southern Plains to Southeast and Tennessee Valley
- Flash flooding possible – Lower Mississippi and Tennessee valleys
- Snow – Northern Rockies to Central Great Basin, Southern Rockies and Central Plains; Northern Plains
- Heavy snow possible – portions of Northern Intermountain, Central Great Basin, and Northern Plains
- Rain and snow – Northern Intermountain to Northern Rockies, Central Great Basin & Southwest; Northern Plains to Upper Mississippi Valley; Northeast
- Rain – Pacific Northwest to southern CA; Carolinas to Great Lakes and Northeast
- Red Flag Warnings – KY
- Space Weather – Past 24 hours – none; next 24 hours – none

Earthquake Activity: No significant activity

Declaration Activity: None

Water Contamination (Post Chemical Plant Fire) *FINAL*



FEMA

Situation:

- Potable water supplies potentially contaminated due to firefighting runoff from November 22 chemical plant fire in Neodesha, KS
- Towns in KS and OK use the Verdigris River as a public water source

Impacts

- City of Neodesha, KS remains on Boil Water Order until tests completed with satisfactory results

State/Local Response

Kansas

- EOC at Partial Activation; Governor declared State of Emergency; Emergency Declaration requested
- Army National Guard (ARNG) provided one water supply system to provide drinking water
- American Red Cross (ARC) and private sector supporting response efforts

Oklahoma

- EOC at Normal Operations
- ARNG provided water supply systems to Nowata County, including a local hospital

Federal Response

- Region VII RRCC at Level III (day shift); RWC at Enhanced Watch (day shift)
- [Region VII LNO released from KS EOC on Nov 26](#)
- FEMA Logistics providing bottled water; [final truckloads of water delivered Nov 27](#)

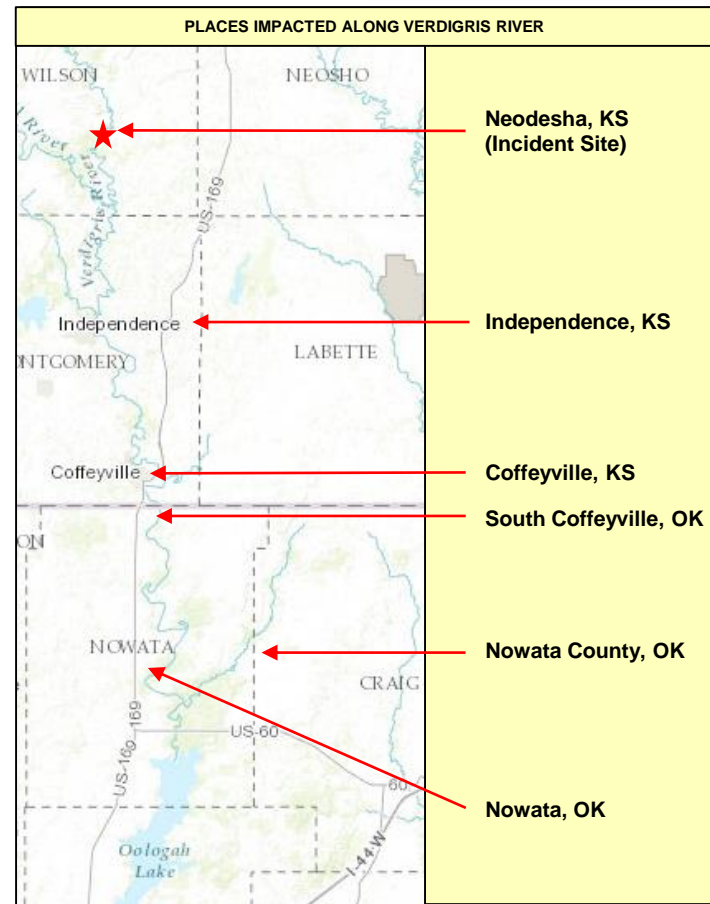

Tropical Outlook – Atlantic



FEMA



Tropical Outlook – Eastern Pacific



FEMA

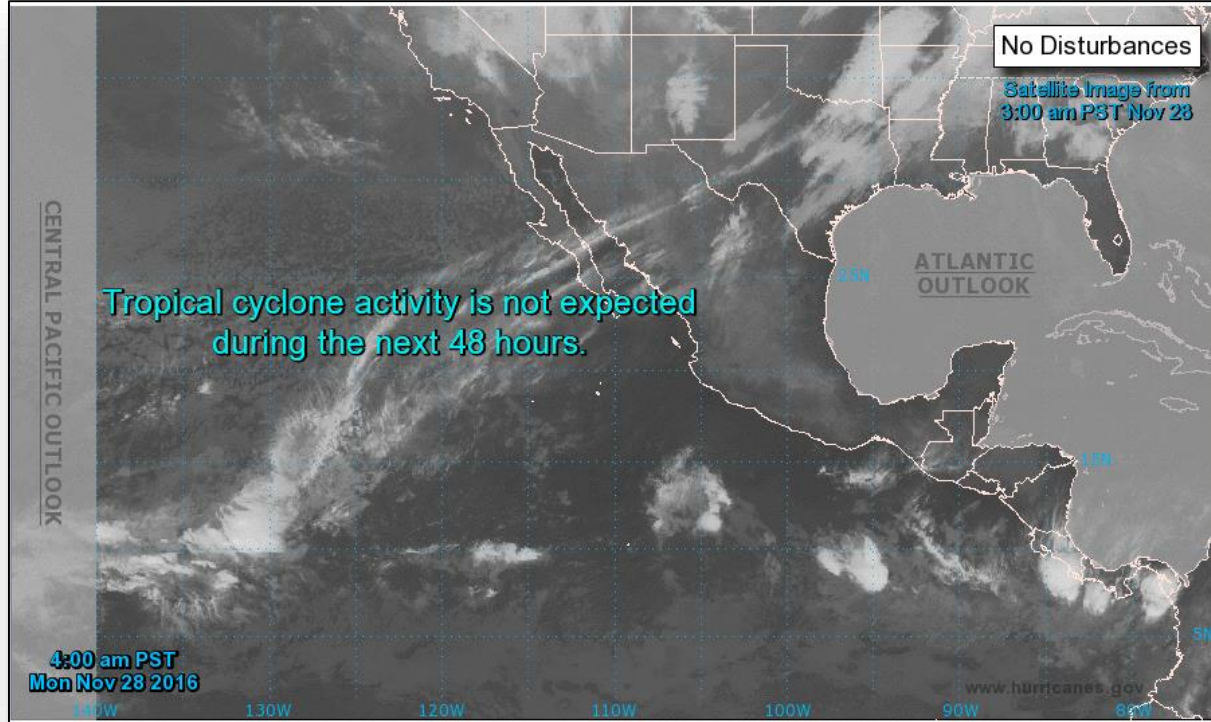

Tropical Outlook – Central Pacific

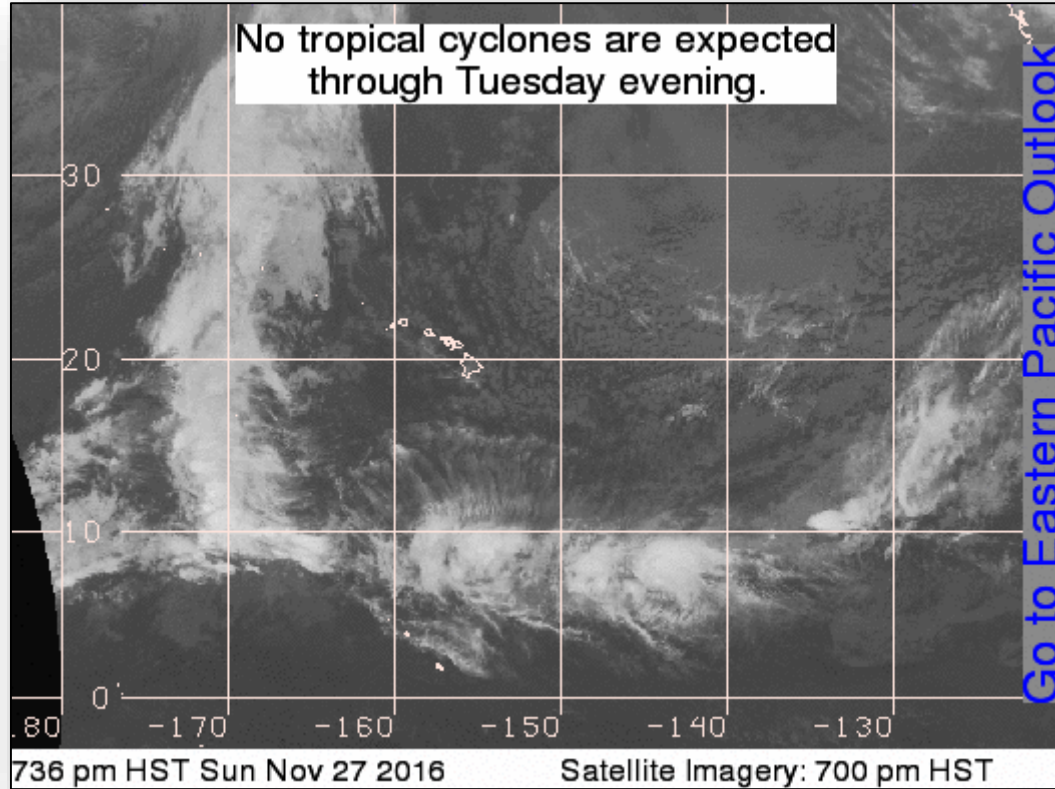

National Weather Forecast



FEMA

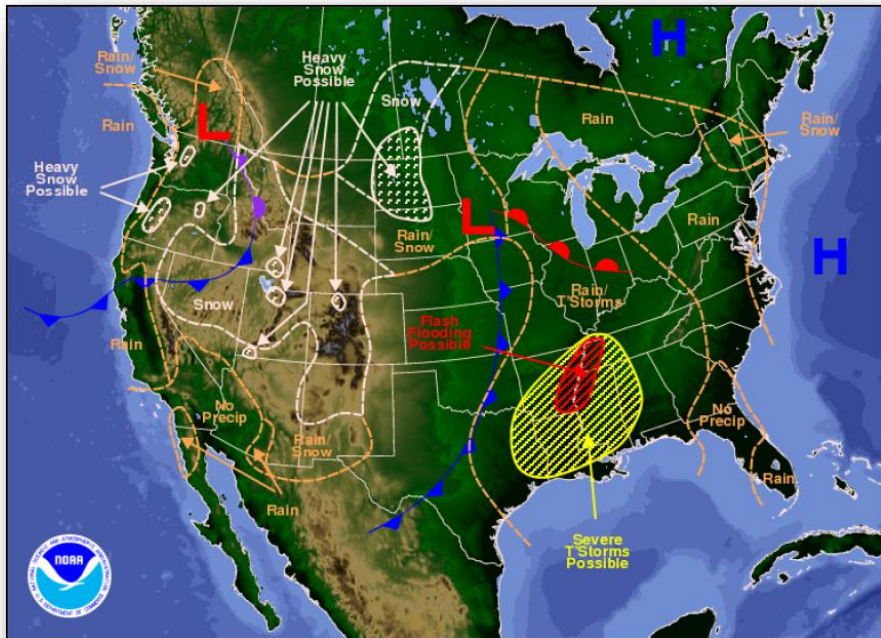

Weather Forecast for Mon, Nov 28, 2016, Issued 4:25 AM EST
DOC/NOAA/NWS/NCEP/Weather Prediction Center
Prepared by McReynolds based on WPC, SPC and NHC forecasts

Today

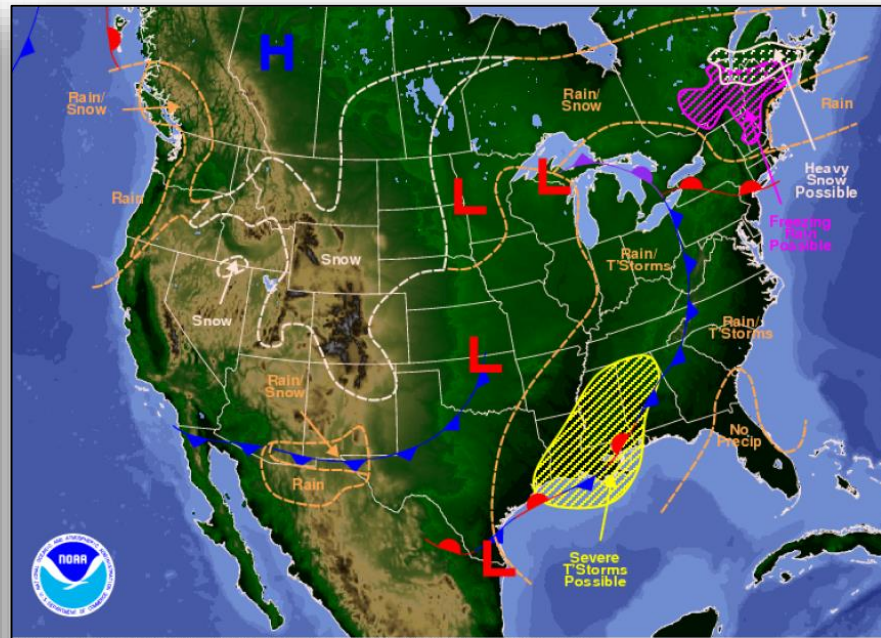

Weather Forecast for Tue, Nov 29, 2016, Issued 4:29 AM EST Mon, Nov 28, 2016
DOC/NOAA/NWS/NCEP/Weather Prediction Center
Prepared by McReynolds based on WPC, SPC and NHC forecasts

Tomorrow

Active Watches and Warnings



FEMA

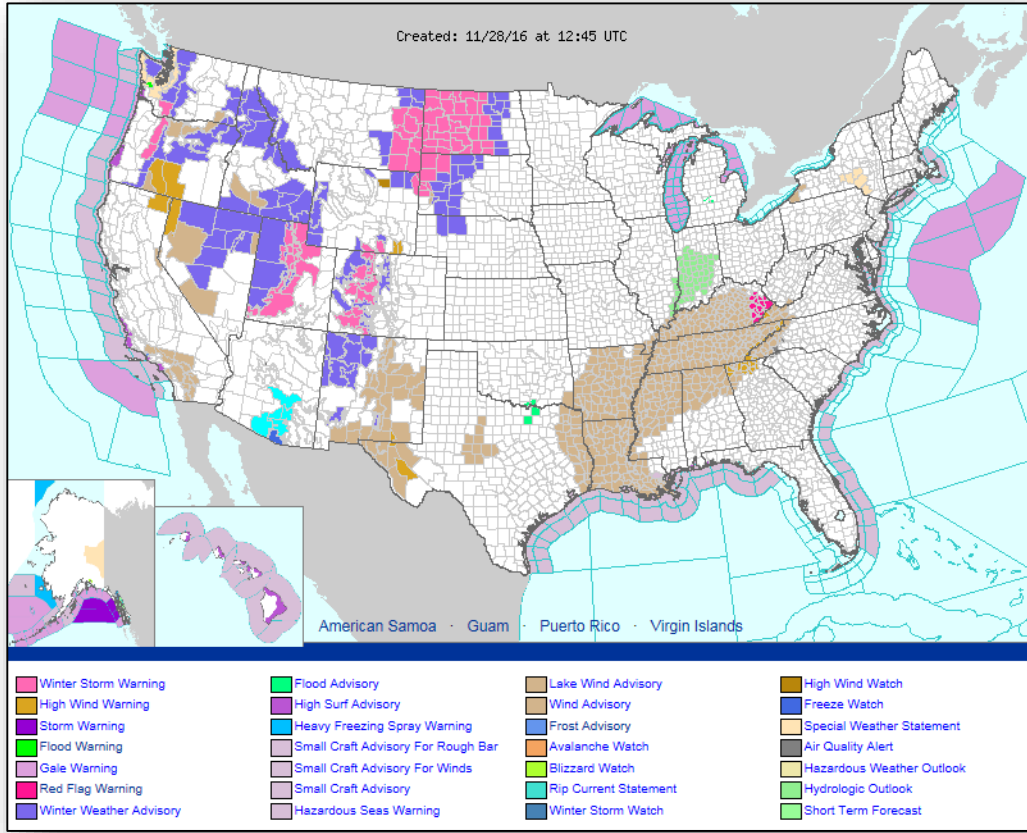

Severe Weather Outlook – Days 1-3

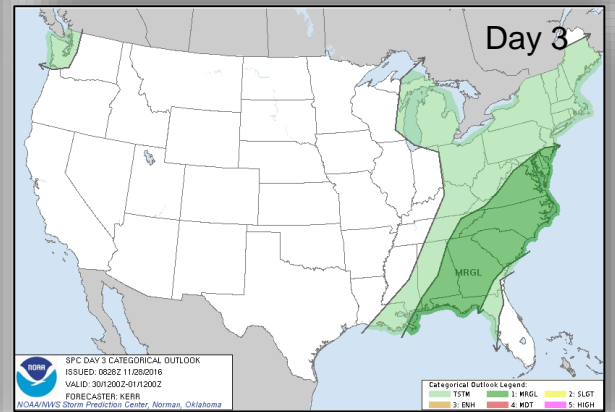
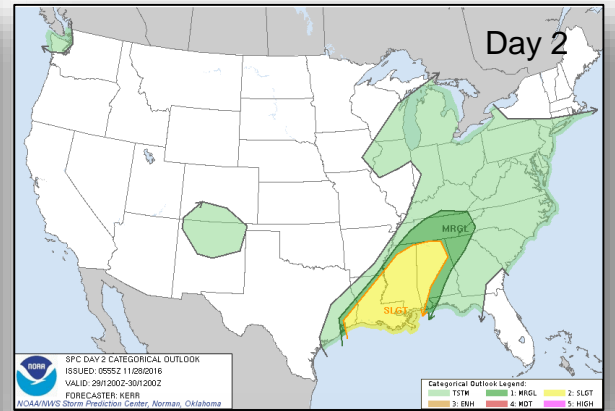
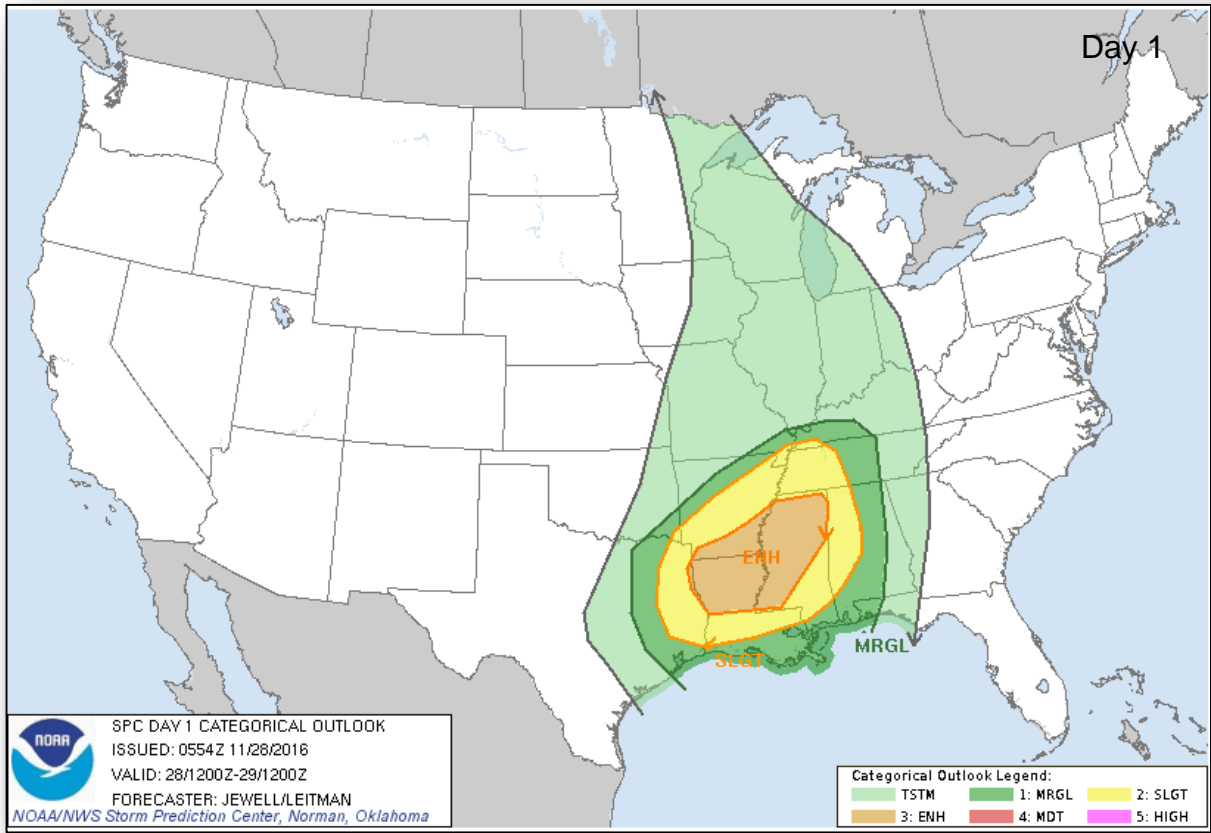

Precipitation Forecast – Days 1-3



FEMA

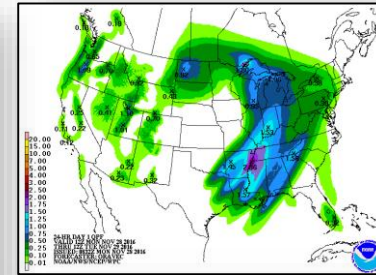
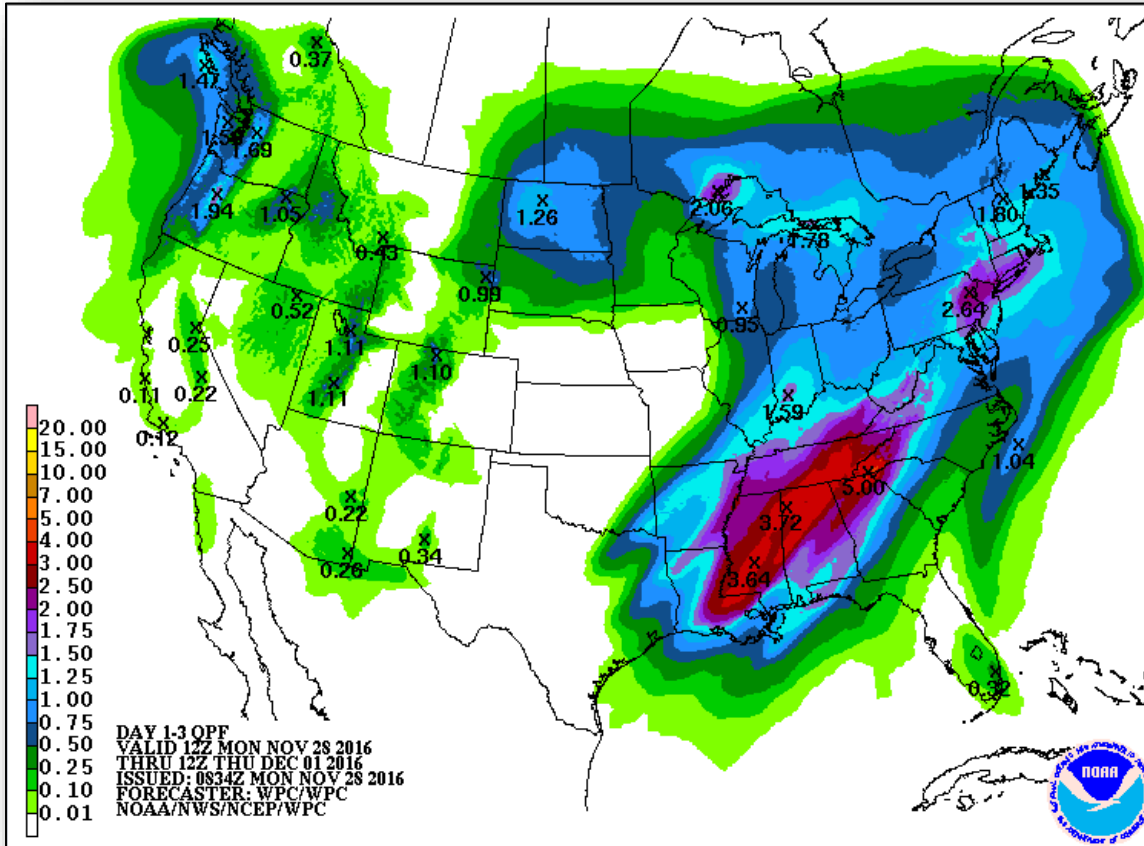

Day 1

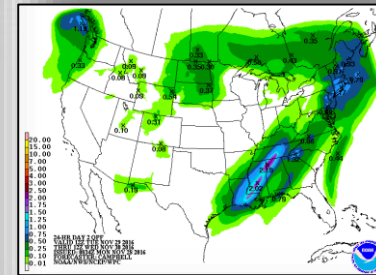

Day 2

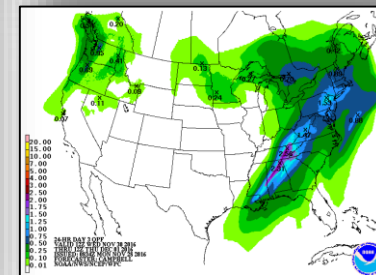

Day 3

6-10 Day Outlooks

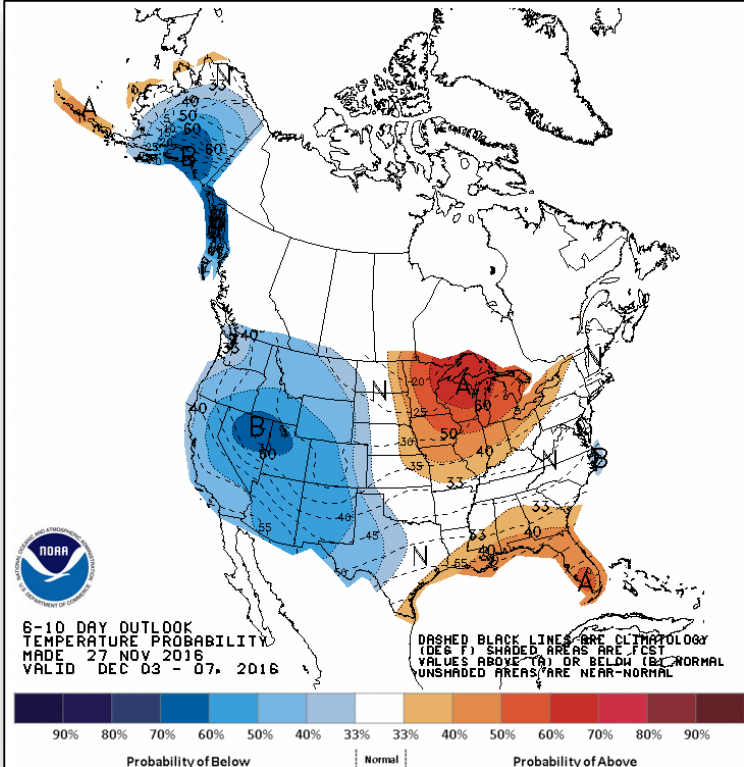

6 - 10 Day Temperature Probability

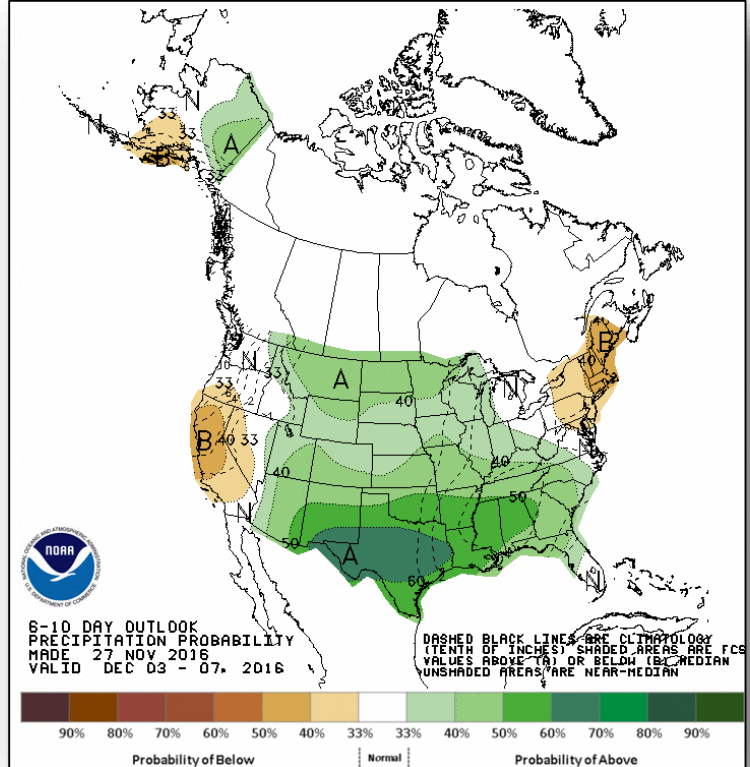

6 - 10 Day Precipitation Probability

Wildfire Summary



FEMA

Fire Name (Counties)	FMAG # (Approved Date)	Acres Burned	Percent Contained	Evacuations (Residents)	Structures			Fatalities / Injuries
					Threatened	Damaged	Destroyed	
South Carolina (1)								
Pinnacle Mountain (Pickens)	5162-FM-SC November 12, 2016	9,566 (+419)	50% (+3)	Voluntary	1,136 (809 [+3] homes)	0	0	0 / 0

Disaster Requests & Declarations



FEMA

Declaration Requests in Process		Requests APPROVED (since last report)	Requests DENIED (since last report)
3	Date Requested	0	0
Navajo Nation – DR (Appeal) Flooding	November 9, 2016		
PA – DR Severe Storms and Flooding	November 17, 2016		
KS – EM Fire and Explosion	November 24, 2016		

Open Field Offices

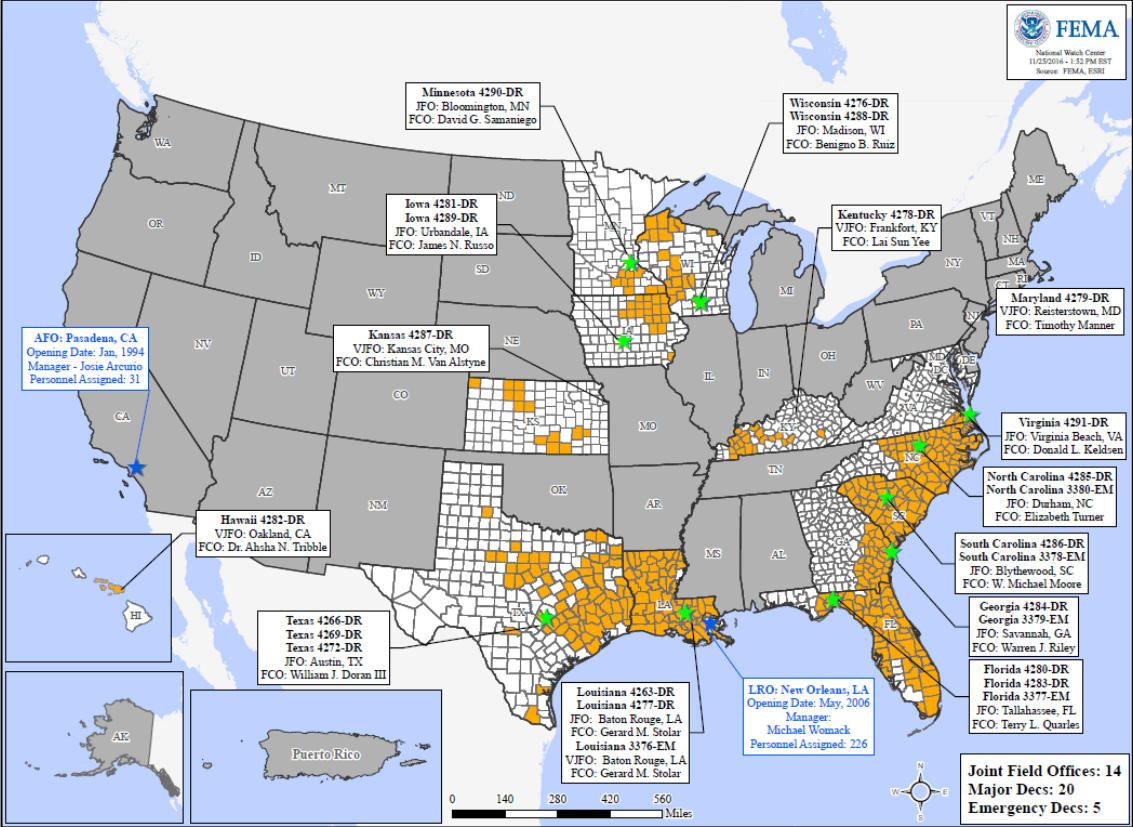

Readiness – Deployable Teams and Assets



FEMA

Resource	Status	Total	FMC Available		Partially Available	Not Available	Detailed, Deployed, Activated	Comments	Rating Criteria
FCO		35	8	23%	0	2	25		OCD Readiness: FCO Green Yellow Red Type 1 3+ 2 1 Type 2 4+ 3 2 Type 3 4+ 3 2 FDRC 3 2 1
OCD		10	3	30%	0	1	6		
US&R		28	28	100%	0	0	0		
National IMAT		3	2	66%	0	0	1	East 2 to LA (DR-4277)	<ul style="list-style-type: none"> Green = Available / FMC Yellow = Available / PMC Red = Out-of-Service Blue = Assigned / Deployed • Green: 3 available • Yellow: 1-2 available • Red: 0 avail (<i>Individual N-IMAT red if 50% of Section Chiefs and / or Team Leader is unavailable for deployment.</i>)
Regional IMAT		13	7	54%	1	0	5	Region VI-2 (Reconstituting) <u>Deployed:</u> Region III to VA (DR-4291) Region IV-1 to NC (DR-4285) Region IV-2 to FL (DR-4280/4283) Region V to MN (DR-4290) Region VII to IA (DR-4281)	<ul style="list-style-type: none"> Green = >6 teams available Yellow = 4 - 6 teams available Red = < 4 teams available R-IMAT also red if TL Ops / Log Chief is unavailable & has no qualified replacement
MERS		18	18	78%	0	0	0		<ul style="list-style-type: none"> Green = >66% available Yellow = 33% to 66% available Red = <33% available

Readiness – National and Regional Teams



FEMA

Resource	Status	Total	FMC Available		Partially Available	Not Available	Status	Comments	Rating Criteria
NWC	Green	5	5	100%	0	0	Watch / Steady State	<ul style="list-style-type: none"> • Green = FMC • Yellow = PMC • Red = NMC 	
NRCC	Green	2	2	100%	0	0	Not Activated		
HLT	Green	1	1	100%	0	0	Activated		
RRCCs	Green	10	10	100%	0	0	Activated		Region VII: Level III (FEMA only – day shift) for contaminated water
RWCs/MOCs	Green	10	10	100%	0	0	Activated		Region VII: Enhanced Watch (day shift) for contaminated water



FEMA

FEMA's mission is to support our citizens and first responders to ensure that as a nation we work together to build, sustain, and improve our capability to prepare for, protect against, respond to, recover from, and mitigate all hazards.