

The Disaster Center is dedicated to the idea that disaster mitigation is cost effective and individuals pursuing their own interest are the greatest potential force for disaster reduction.

Please consider making a small donation to the Disaster Center



When disaster mitigation is cost effective, we are on the road to bringing disasters to an end.



# FEMA

## Daily Operations Briefing

Saturday, November 26, 2016

8:30 a.m. EST

# Significant Activity – Nov 25-26



**Significant Events:** None

**Tropical Activity:**

- Atlantic – Tropical cyclone activity not expected during the next 48 hours
- Eastern Pacific – Tropical Storm Otto
- Central Pacific – No tropical cyclones expected through Sunday evening
- Western Pacific – No activity affecting U.S. territories

**Significant Weather:** Snow in southern California

**Earthquake Activity:** No significant activity

**Declaration Activity:**

- Request for Emergency Declaration – KS

# Water Contamination (Post Chemical Plant Fire)



FEMA

## Situation:

- Potable water supplies potentially contaminated as a result of firefighting runoff after a November 22 chemical plant fire in Neodesha, KS
- Towns in KS and OK use the Verdigris River as a public water source

## Impacts

- Kansas – Water intakes in Coffeyville, Independence, and Neodesha (2.9k impacted)
  - City of Independence, KS is no longer on Boil/Do Not Drink Order; Water Treatment Plant is resuming operations
- Oklahoma – All public/drinking water systems are operational

## State/Local Response

### *Kansas*

- Governor declared State of Emergency; EOC at Partial Activation
- KS Department of Health and Environment issued “Do Not Drink” order for 4k customers
- Army National Guard (ARNG) provided one water supply system to provide drinking water
- American Red Cross and private sector supporting response efforts

### *Oklahoma*

- EOC at Normal Operations
- ARNG provided water supply systems to Nowata County, including a local hospital

## Federal Response

- Region VII RRCC activated to Level III (day shift); RWC at Enhanced Watch (day shift)
- Region VII LNO deployed to Kansas EOC
- FEMA Logistics providing bottled water; 24 (-12) truckloads planned (12 per day, Nov 26-27)
- No unmet requests for potable water

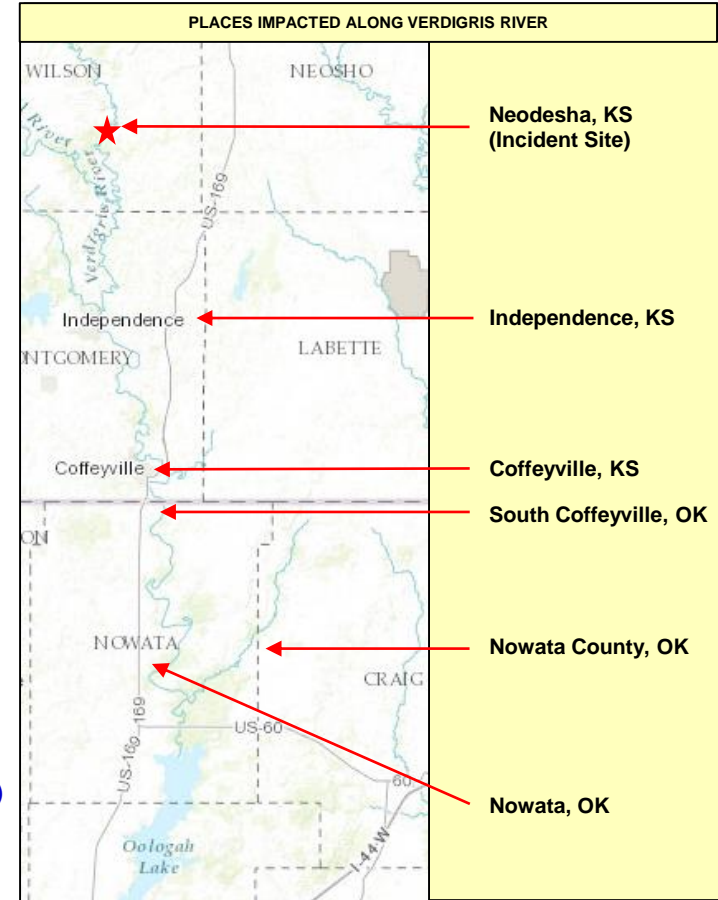

# Tropical Outlook – Atlantic



FEMA

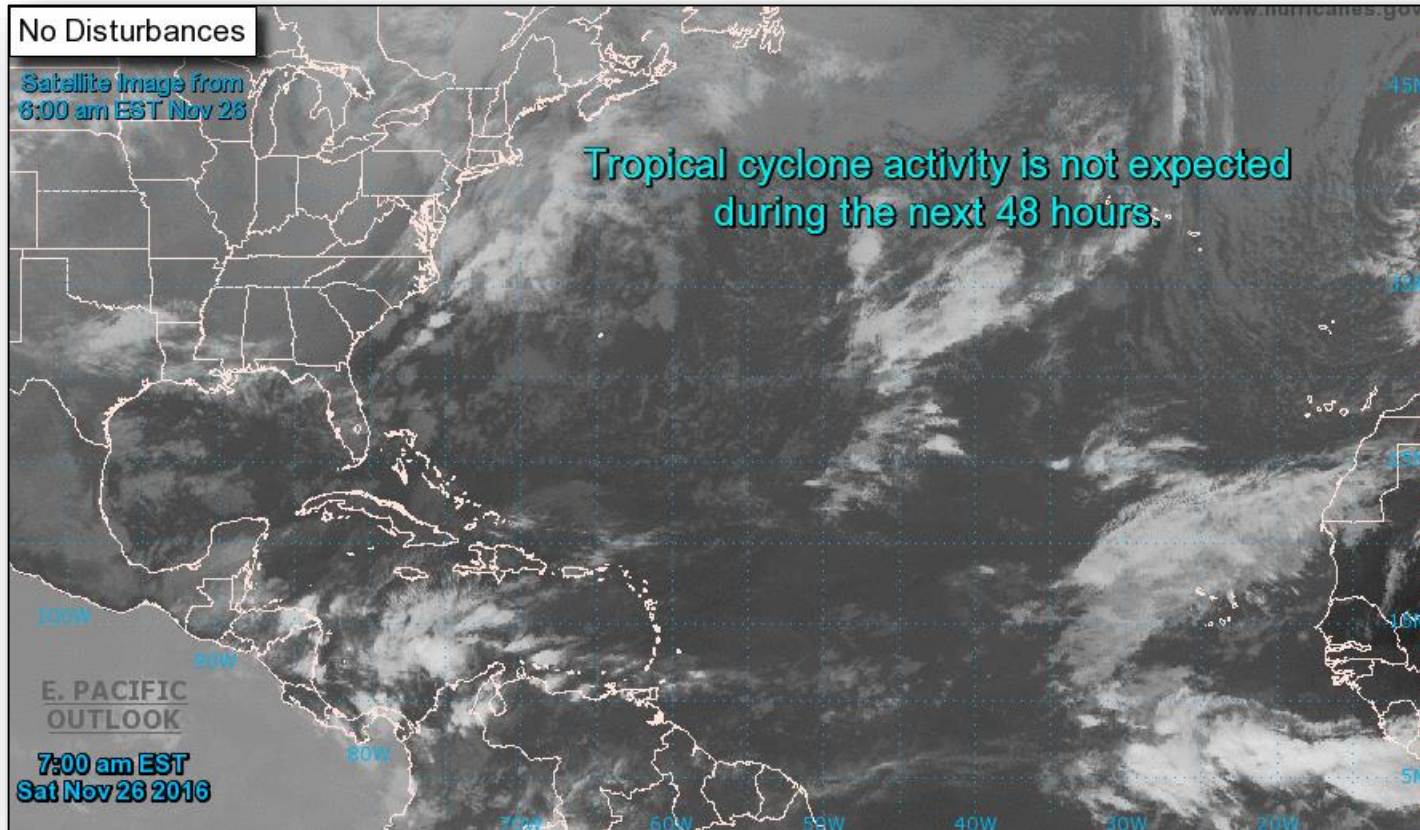

# Tropical Outlook – Eastern Pacific



## Tropical Storm Otto: (Advisory #22 as of 4:00 a.m. EST)

- 385 miles SW of San Salvador, El Salvador
- Moving W at 18 mph
- W to WSW motion expected through Sunday
- Maximum sustained winds 50 mph
- Some gradual weakening forecast in the next 48 hours
- Tropical storm-force winds extend outward up to 70 miles
- No impacts to U.S. territories/interests

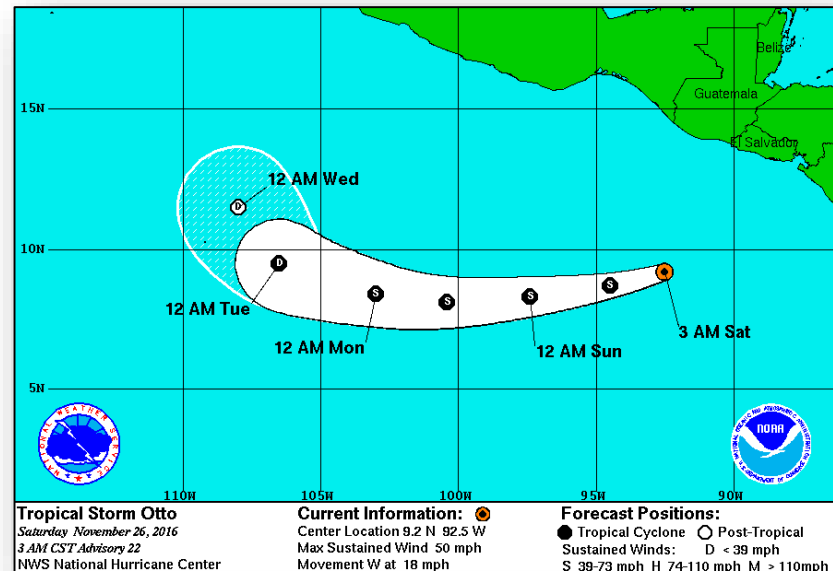

# Tropical Outlook – Central Pacific

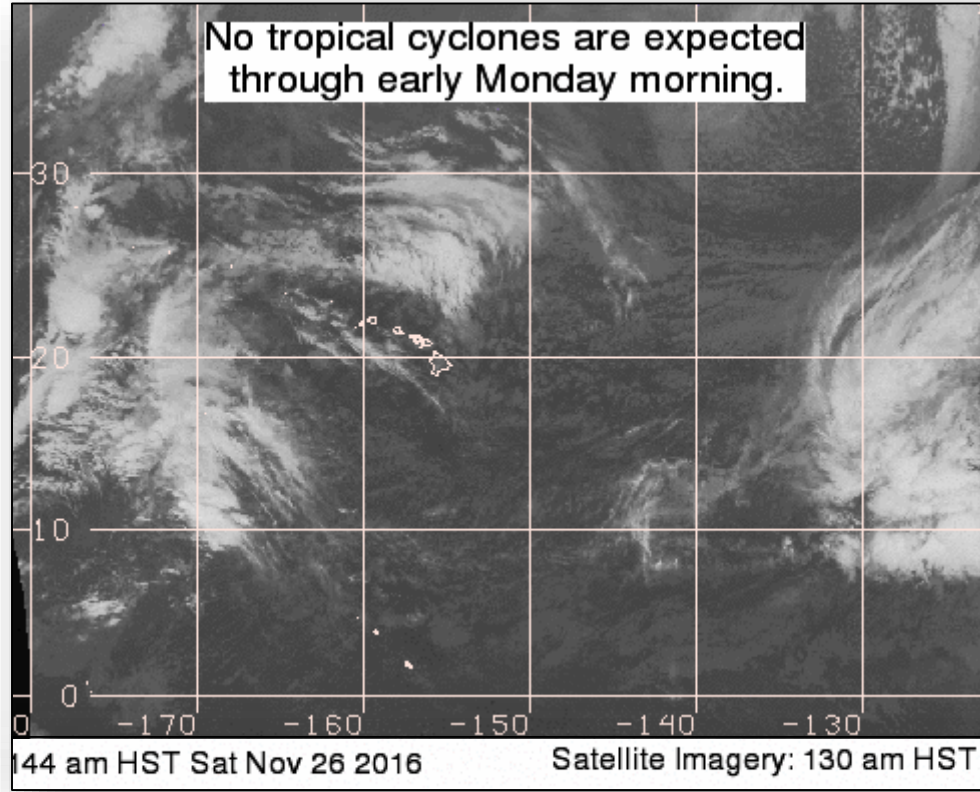

# National Weather Forecast



FEMA

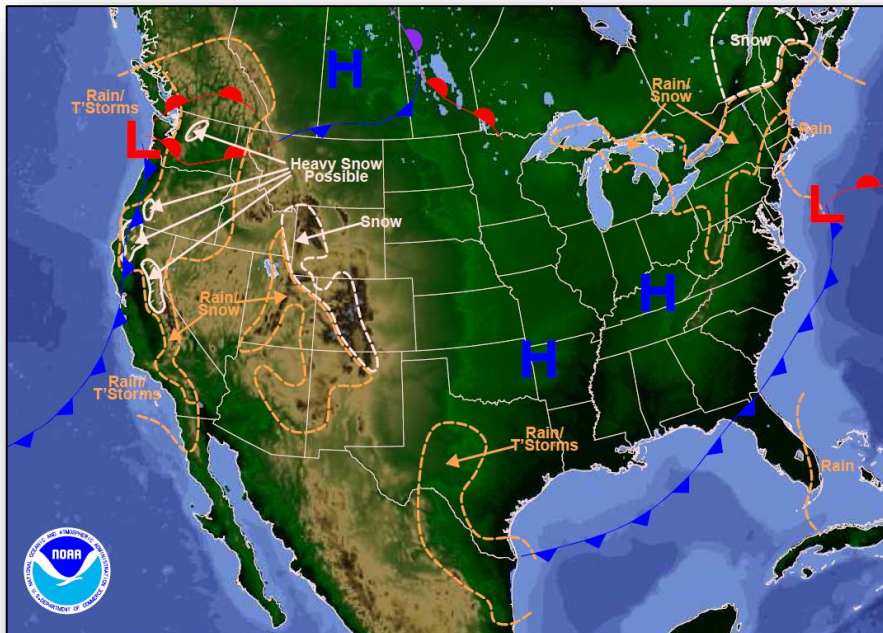

Weather Forecast for Sat, Nov 26, 2016, issued 4:02 AM EST  
DOC/NOAA/NWS/NCEP/Weather Prediction Center  
Prepared by Tate based on WPC, SPC and NHC forecasts

*Today*

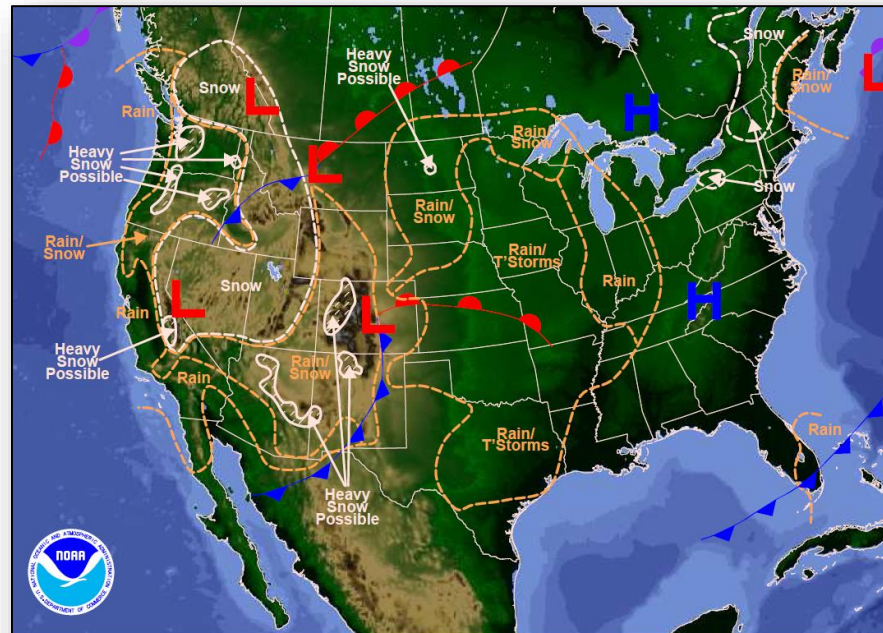

Weather Forecast for Sun, Nov 27, 2016, issued 4:05 AM EST Sat, Nov 26, 2016  
DOC/NOAA/NWS/NCEP/Weather Prediction Center  
Prepared by Tate based on WPC, SPC and NHC forecasts

*Tomorrow*



# Active Watches and Warnings



FEMA

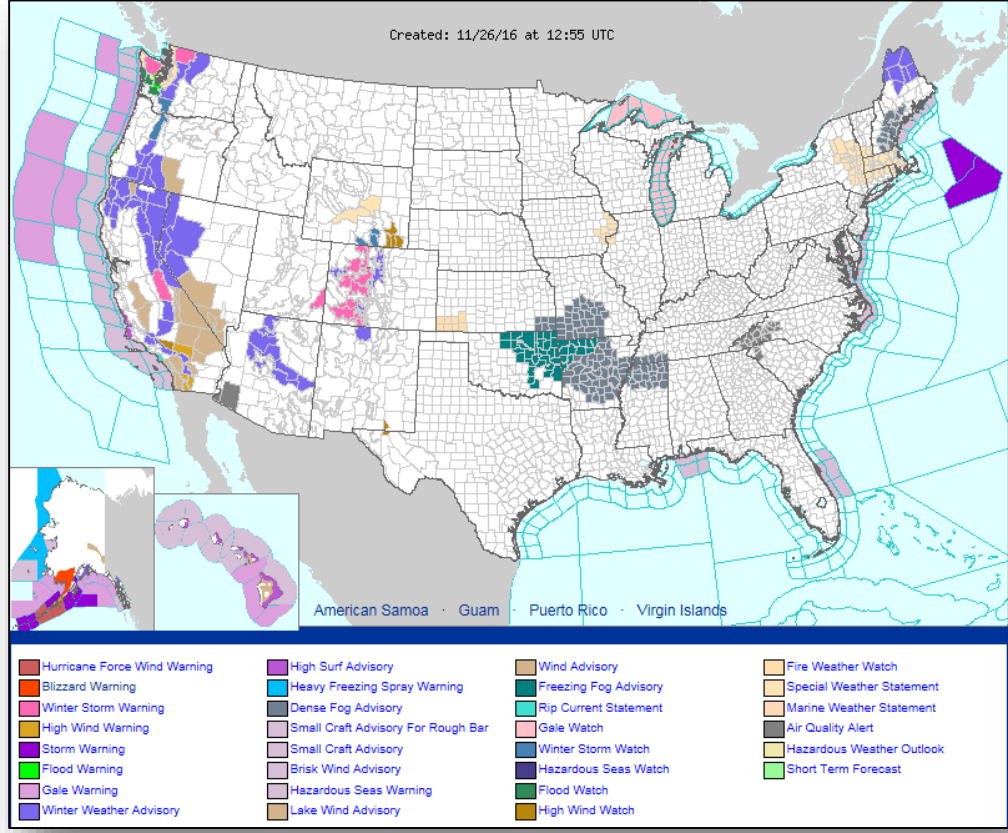

# Precipitation Forecast – Days 1-3



FEMA

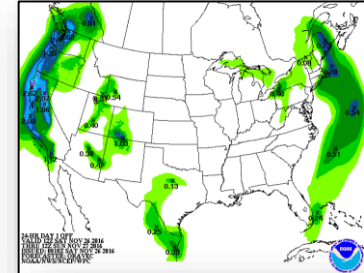
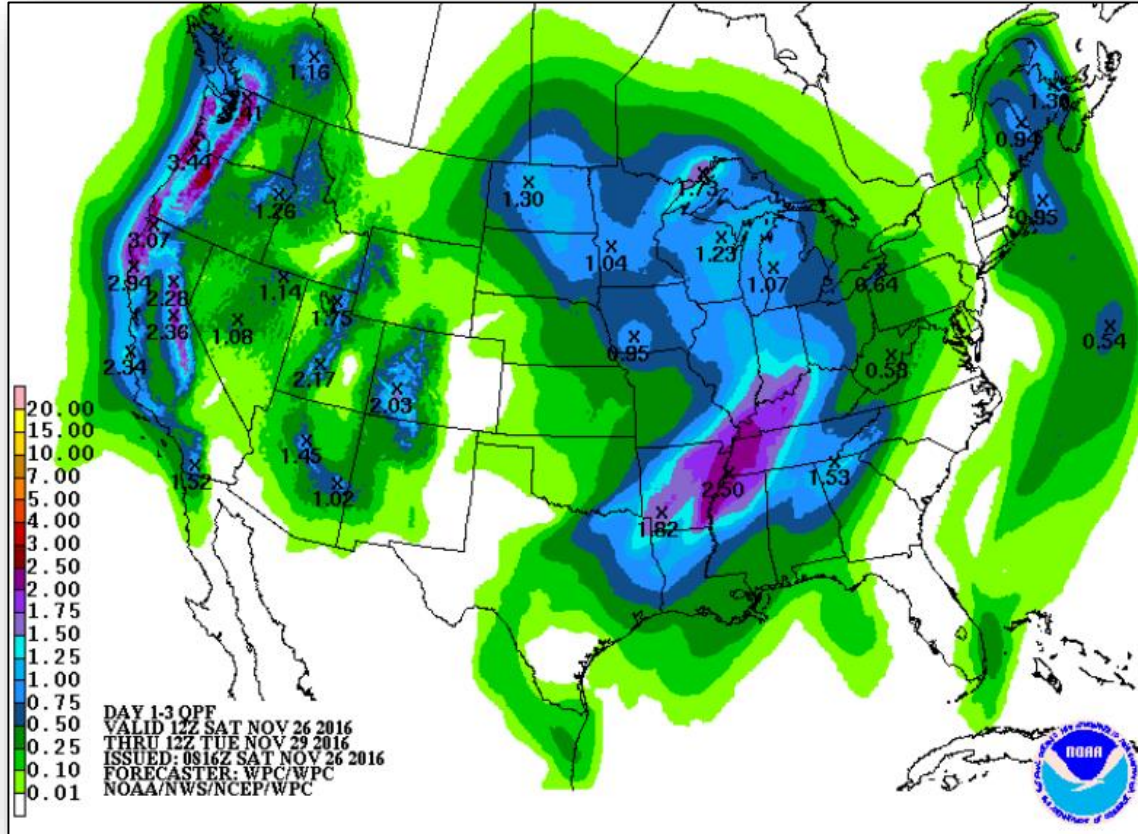

Day 1

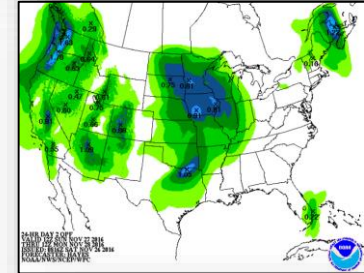

Day 2

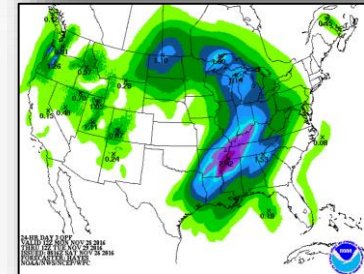

Day 3

# Hazards Outlook – Nov 28 – Dec 2



FEMA

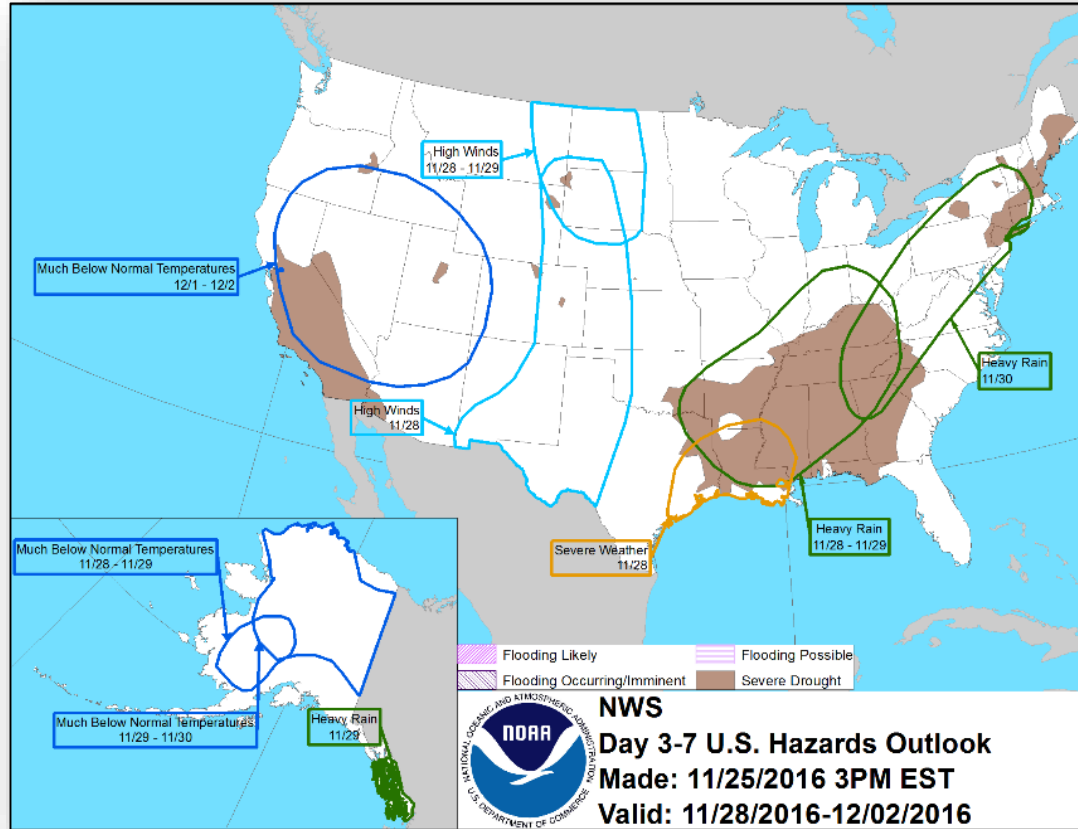

# Space Weather



FEMA

	Space Weather Activity	Geomagnetic Storms	Solar Radiation	Radio Blackouts
Past 24 Hours	None	None	None	None
Next 24 Hours	None	None	None	None

*For further information on NOAA Space Weather Scales refer to <http://www.swpc.noaa.gov/noaa-scales-explanation>*

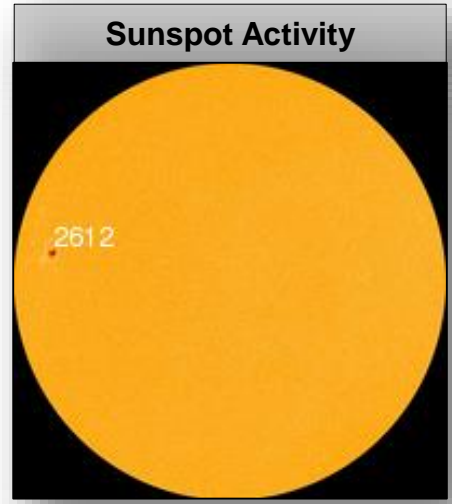
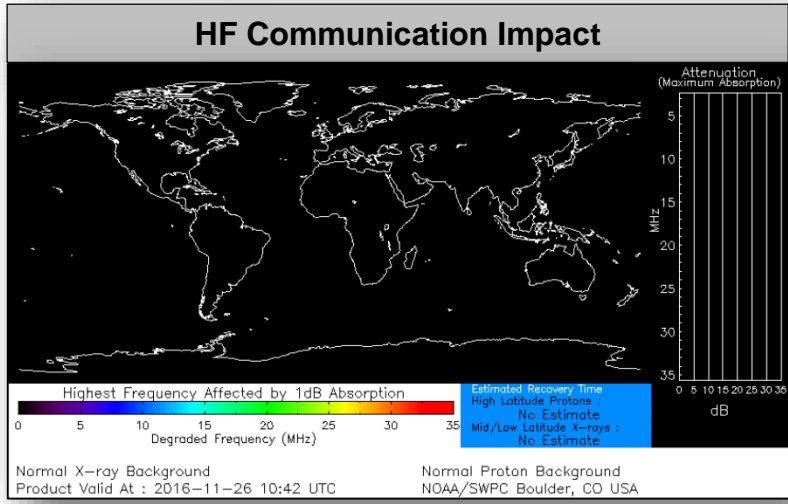

# Wildfire Summary



FEMA

Fire Name (Counties)	FMAG # (Approved Date)	Acres Burned	Percent Contained	Evacuations (Residents)	Structures			Fatalities / Injuries
					Threatened	Damaged	Destroyed	
<b>South Carolina (1)</b>								
Pinnacle Mountain (Pickens)	5162-FM-SC November 12, 2016	8,903 (+1,603)	40%	Voluntary	806	0	0	0 / 0

# Declaration Request



## **Kansas**

- Governor requested an Emergency Declaration for the State of Kansas on November 24, 2016
- As a result of a fire and explosion on November 22, 2016
- Requesting:
  - Public Assistance (Category B) Emergency Protective measures, including direct federal assistance, for Labette, Montgomery, and Wilson counties

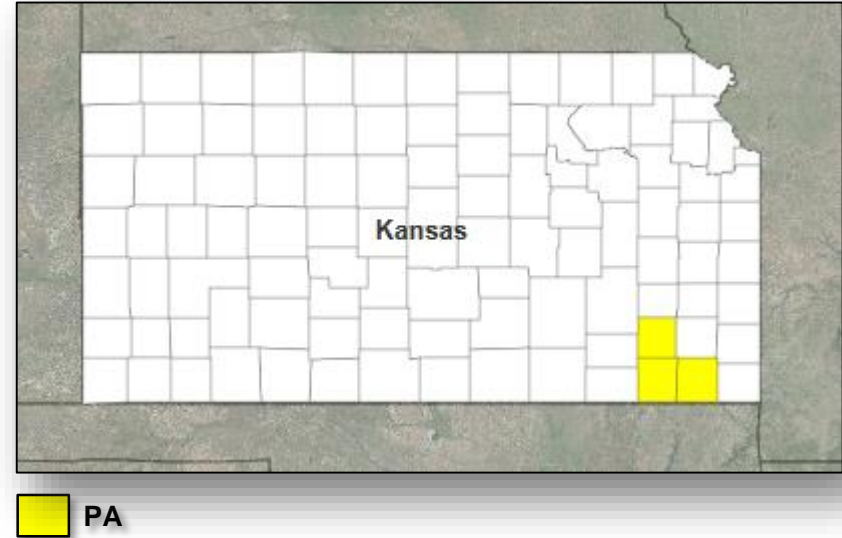

# Disaster Requests & Declarations



FEMA

Declaration Requests in Process		Requests APPROVED (since last report)	Requests DENIED (since last report)
<b>3</b>	Date Requested	<b>0</b>	<b>0</b>
Navajo Nation – DR (Appeal) Flooding	November 9, 2016		
PA – DR Severe Storms and Flooding	November 17, 2016		
KS – EM Fire and Explosion	November 24, 2016		

# Open Field Offices

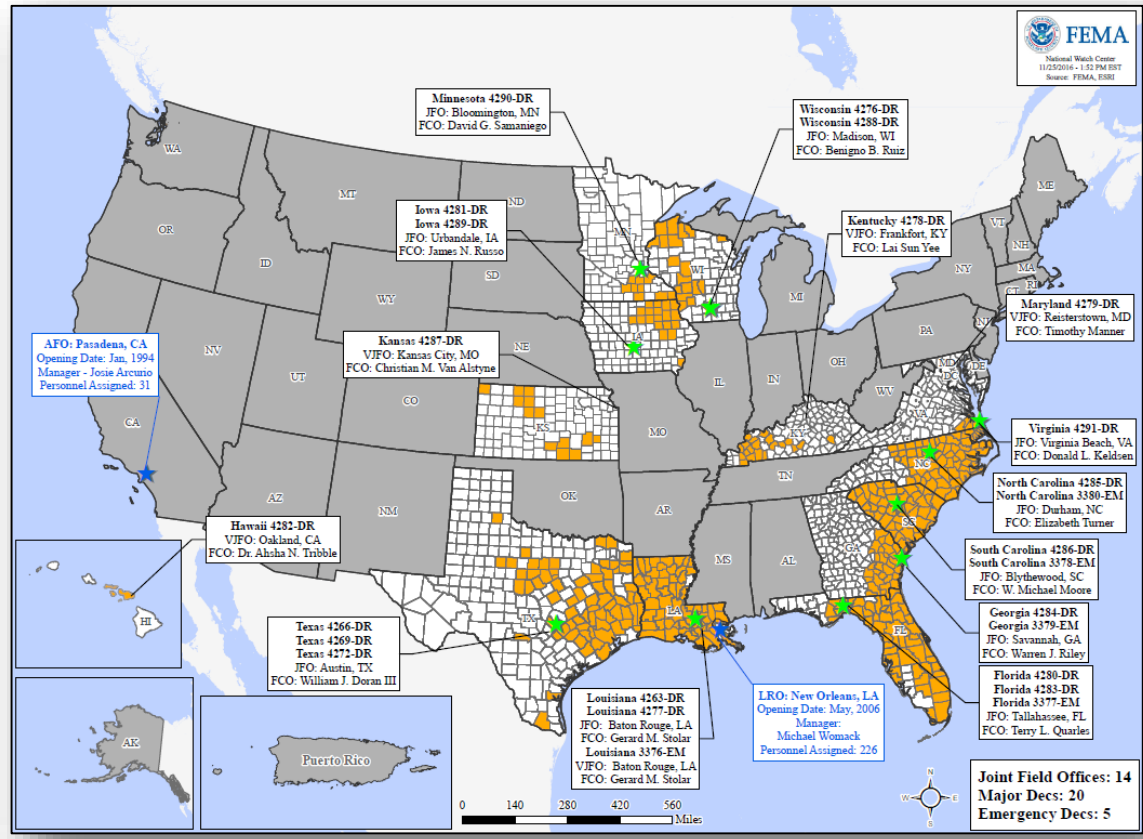



# Readiness – Deployable Teams and Assets



FEMA

Resource	Status	Total	FMC Available		Partially Available	Not Available	Detailed, Deployed, Activated	Comments	Rating Criteria
FCO	Green	35	8	23%	0	2	25		OCD Readiness: FCO Green Yellow Red Type 1 3+ 2 1 Type 2 4+ 3 2 Type 3 4+ 3 2 FDRC 3 2 1
OCD	Green	10	3	30%	0	1	6		
US&R	Green	28	28	100%	0	0	0		
National IMAT	Green	3	2	66%	0	0	1	East 2 to LA (DR-4277)	<ul style="list-style-type: none"> <li>• Green = Available / FMC</li> <li>• Yellow = Available / PMC</li> <li>• Red = Out-of-Service</li> <li>• Blue = Assigned / Deployed</li> </ul> • Green: 3 available • Yellow: 1-2 available • Red: 0 avail ( <i>Individual N-IMAT red if 50% of Section Chiefs and / or Team Leader is unavailable for deployment.</i> )
Regional IMAT	Yellow	13	5	38%	2	0	6	Region VI-2 (Reconstituting) Region VIII (Reconstituting through Nov 28) <u>Deployed:</u> Region I to NC (DR-4285) Region III to VA (DR-4291) Region IV-1 to NC (DR-4285) Region IV-2 to FL (DR-4280/4283) Region V to MN (DR-4290) Region VII to IA (DR-4281)	<ul style="list-style-type: none"> <li>• Green: &gt;6 teams available</li> <li>• Yellow: 4 - 6 teams available</li> <li>• Red: &lt; 4 teams available</li> </ul> R-IMAT also red if TL Ops / Log Chief is unavailable & has no qualified replacement
MERS	Green	18	14	78%	0	0	4	<u>Assets are supporting:</u> NC (DR-4285)	<ul style="list-style-type: none"> <li>• Green = &gt;66% available</li> <li>• Yellow = 33% to 66% available</li> <li>• Red = &lt;33% available</li> </ul>

# Readiness – National and Regional Teams



FEMA

Resource	Status	Total	FMC Available		Partially Available	Not Available	Status	Comments	Rating Criteria
NWC	Green	5	5	100%	0	0	Watch / Steady State	<ul style="list-style-type: none"> <li>• Green = FMC</li> <li>• Yellow = PMC</li> <li>• Red = NMC</li> </ul>	
NRCC	Green	2	2	100%	0	0	Not Activated		
HLT	Green	1	1	100%	0	0	Activated		
RRCCs	Green	10	10	100%	0	0	Activated		Region VII: Level III (FEMA only – day shift) for Contaminated Water
RWCs/MOCs	Green	10	10	100%	0	0	Activated		Region VII: Enhanced Watch (day shift) for Contaminated Water



# FEMA

**FEMA's mission is to support our citizens and first responders to ensure that as a nation we work together to build, sustain, and improve our capability to prepare for, protect against, respond to, recover from, and mitigate all hazards.**