

The Disaster Center is dedicated to the idea that disaster mitigation is cost effective and individuals pursuing their own interest are the greatest potential force for disaster reduction.

Please consider making a small donation to the Disaster Center



When disaster mitigation is cost effective, we are on the road to bringing disasters to an end.



FEMA

Daily Operations Briefing

Wednesday, November 23, 2016

8:30 a.m. EST

Significant Activity – Nov 22-23



Significant Events: None

Tropical Activity:

- Atlantic – Tropical Storm Otto
- Eastern Pacific – Tropical cyclone activity not expected during the next 48 hours
- Central Pacific – No tropical cyclones expected through Friday morning
- Western Pacific – No activity affecting U.S. territories

Significant Weather:

- Heavy Snow – portions of WA, ID & Great Lakes
- Freezing Rain – portions of the Great Lakes & Northeast
- Snow – Northern/Central Rockies, Northern/Central Plains
- Rain and Snow – Northern California, Northern Intermountain, Great Basin, Northern Plains, Central Rockies, Great Lakes, Northeast
- Rain and thunderstorms – OR, Southern Plains, Middle/Lower Mississippi Valley to Southern Appalachians
- Rain – Upper Mississippi Valley to Mid-Atlantic, Eastern Florida
- Red Flag Warnings – none
- Space Weather – Past 24 hours: none observed; Next 24 hours: Minor G1 Geomagnetic storms expected

Declaration Activity: None

Tropical Outlook – Atlantic



FEMA

Tropical Storm Otto (Advisory #10a as of 7:00 a.m. EST)

- Located 185 miles ENE of Limon, Costa Rica
- Max sustained winds 70 mph
- Moving WNW at 5 mph; expected to continue over next days
- Expected to strengthen back to a hurricane before landfall on Thursday
- Tropical storm force winds extend 60 miles

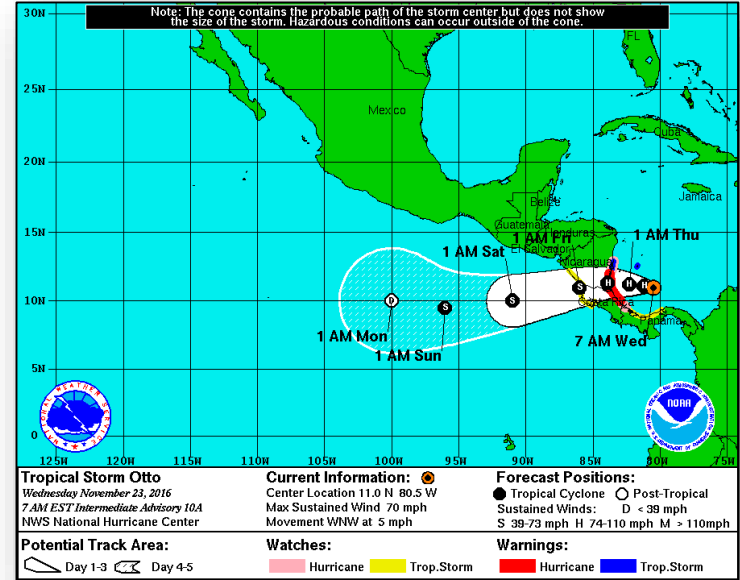

Tropical Outlook – Eastern Pacific



FEMA

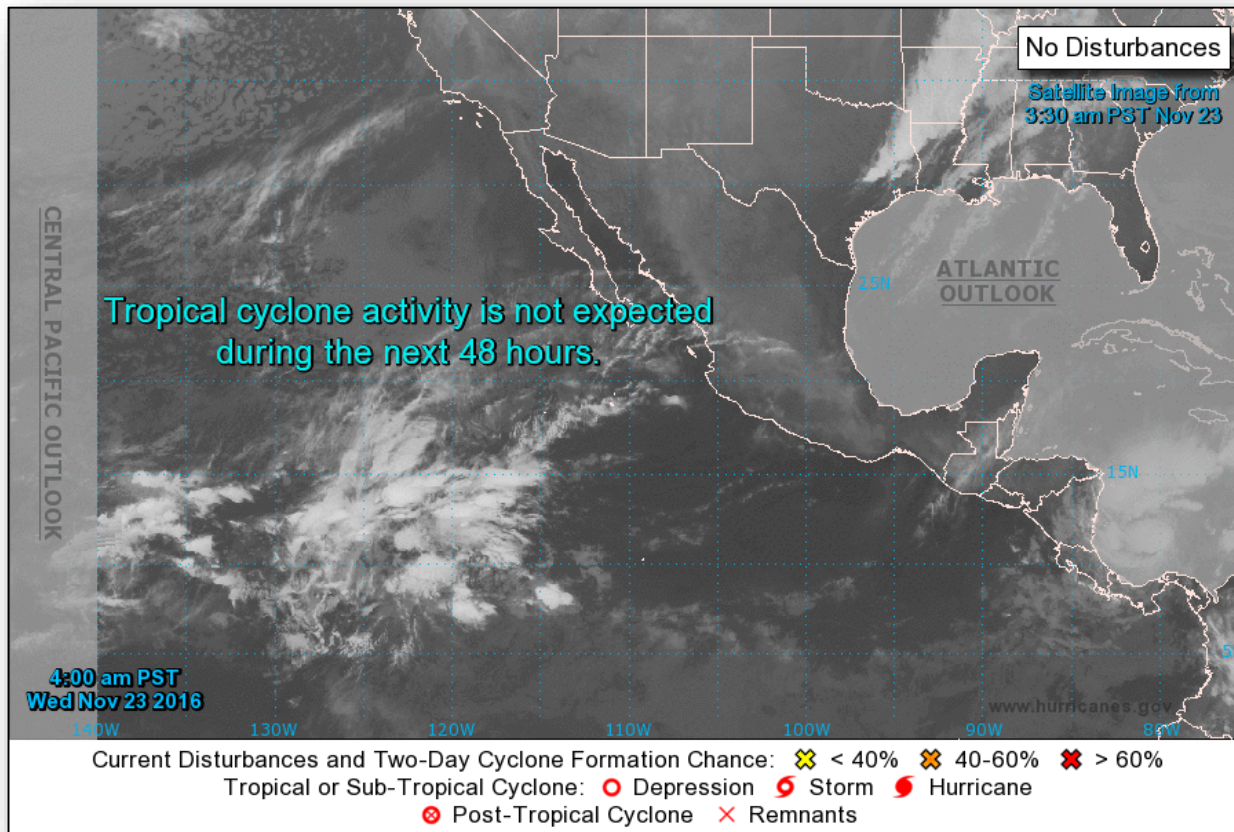

Tropical Outlook – Central Pacific

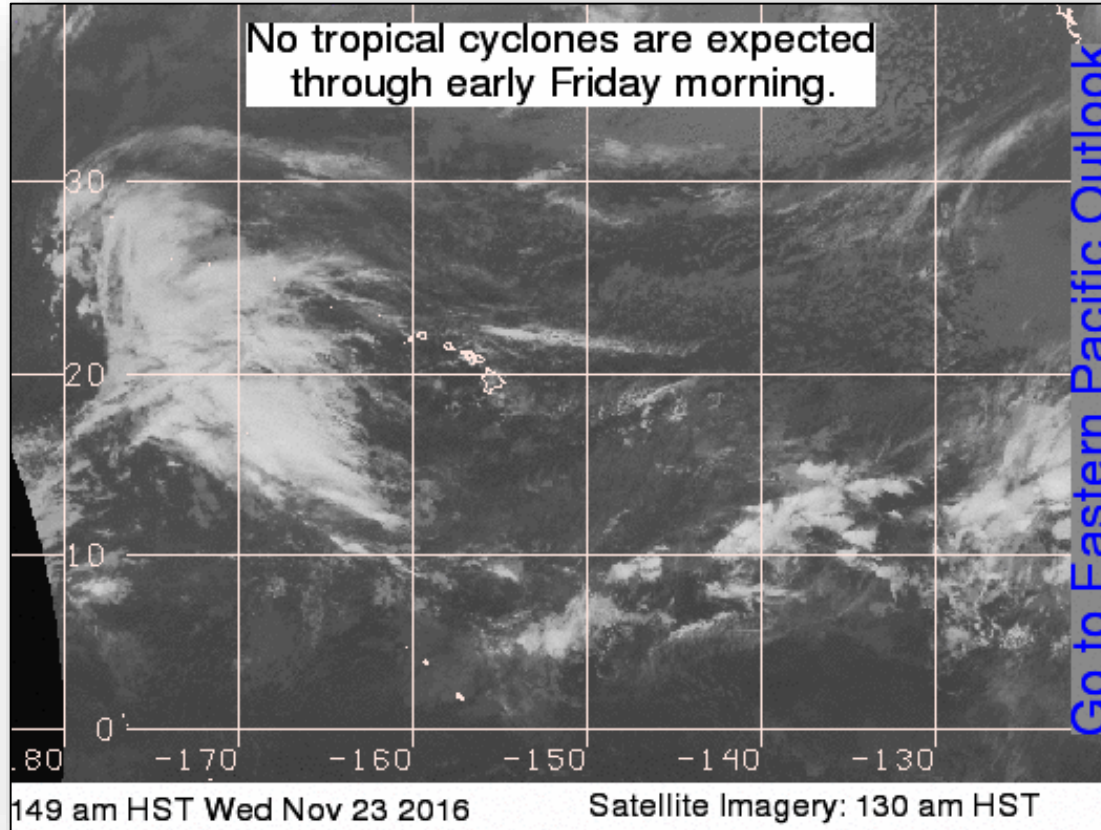

National Weather Forecast



FEMA

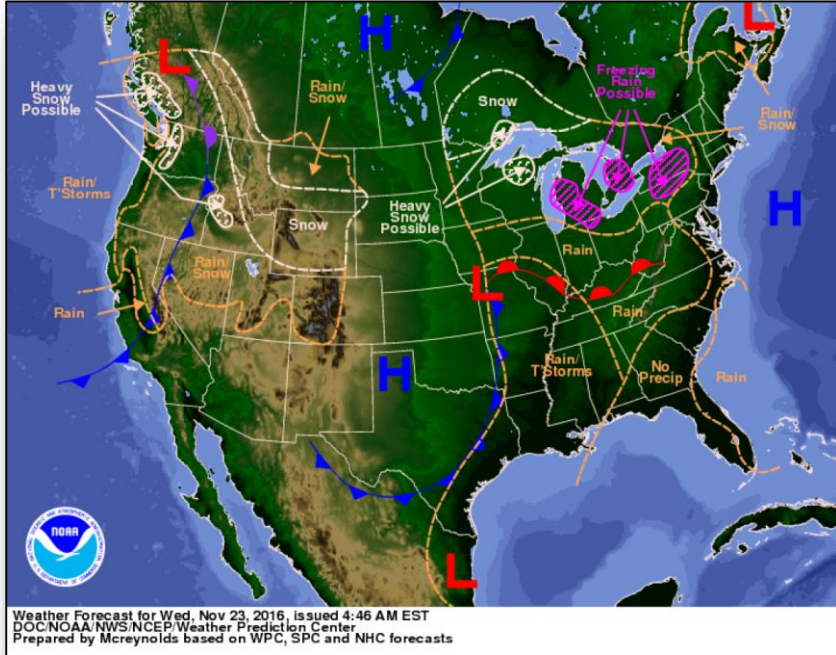

Today

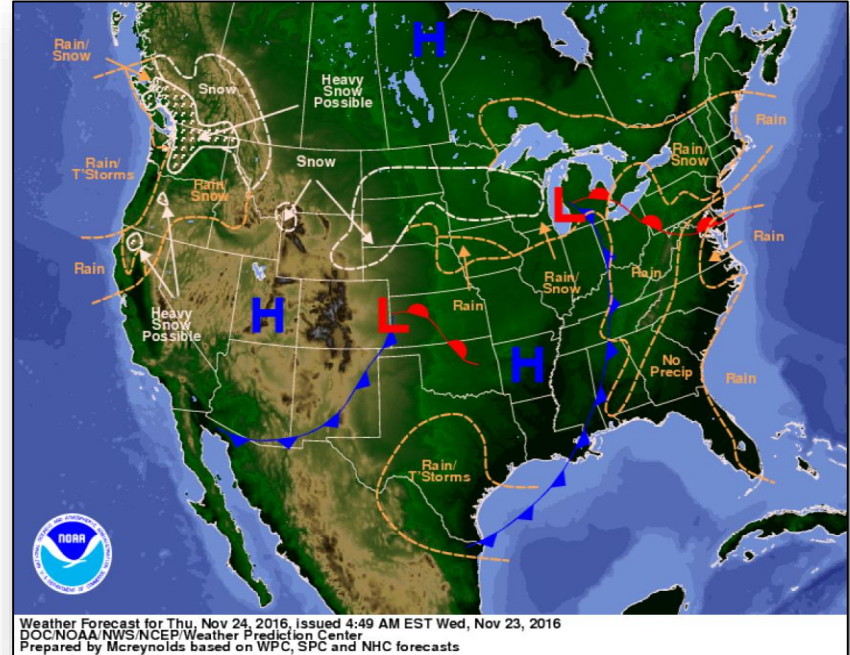

Tomorrow

Active Watches and Warnings



FEMA

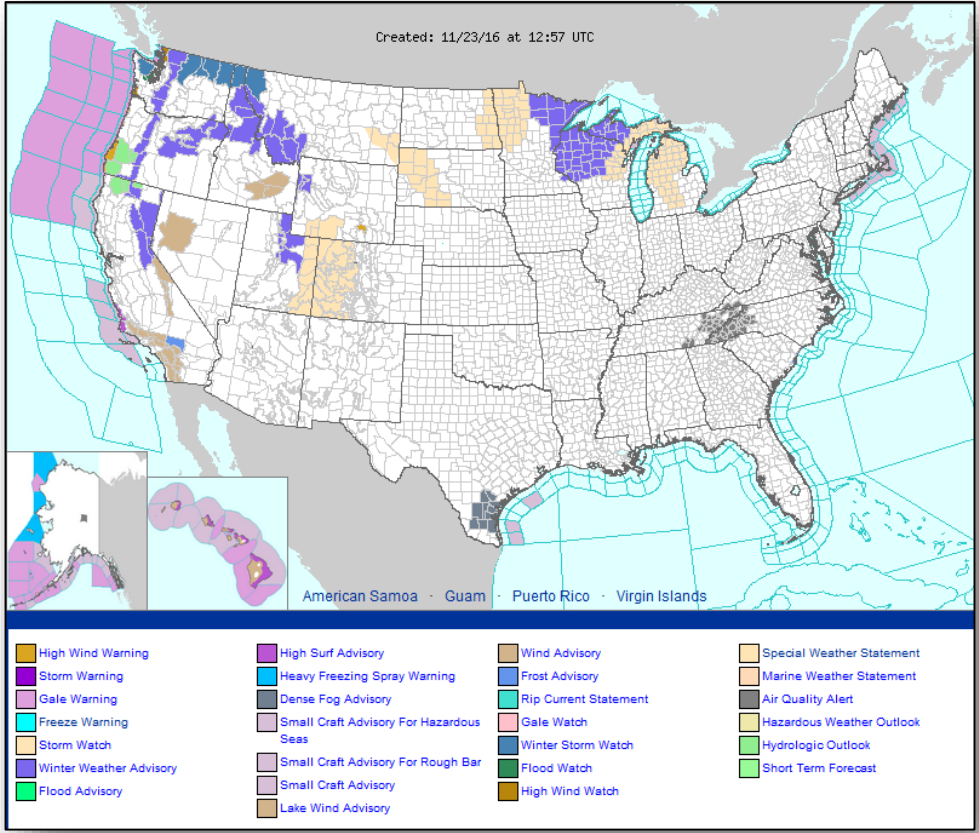

Precipitation Forecast – Days 1-3



FEMA

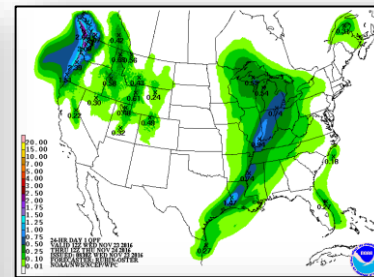
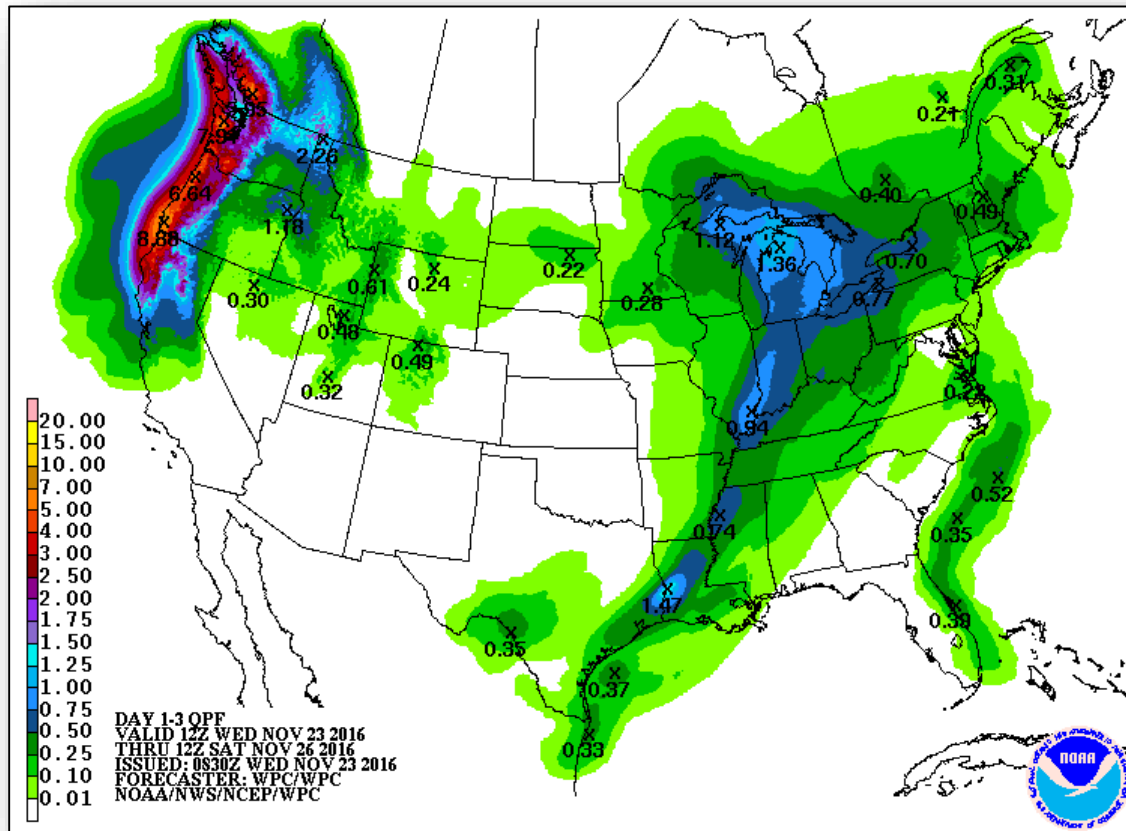

Day 1

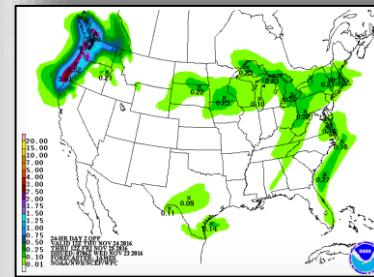

Day 2

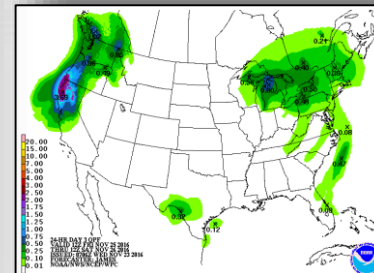

Day 3

Hazards Outlook – Nov 25-29

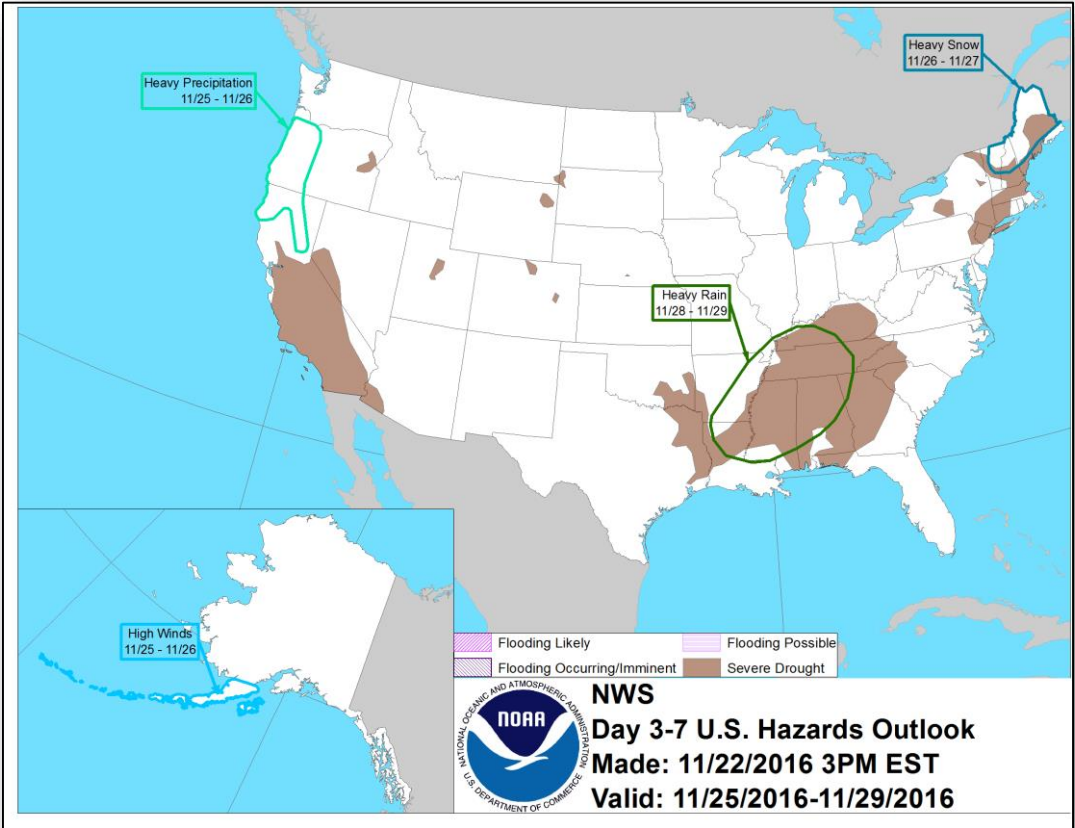

Space Weather



| | Space Weather Activity | Geomagnetic Storms | Solar Radiation | Radio Blackouts |
|---------------|------------------------|--------------------|-----------------|-----------------|
| Past 24 Hours | None | None | None | None |
| Next 24 Hours | Minor | G1 | None | None |

For further information on NOAA Space Weather Scales refer to <http://www.swpc.noaa.gov/noaa-scales-explanation>

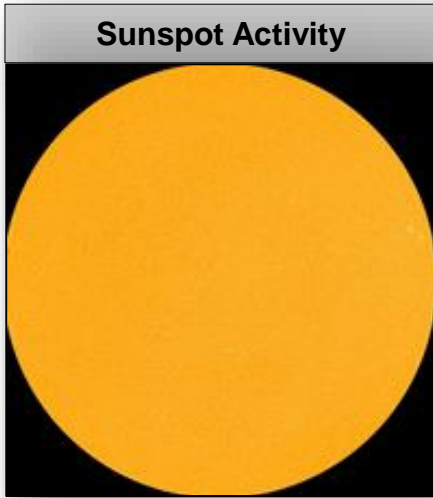
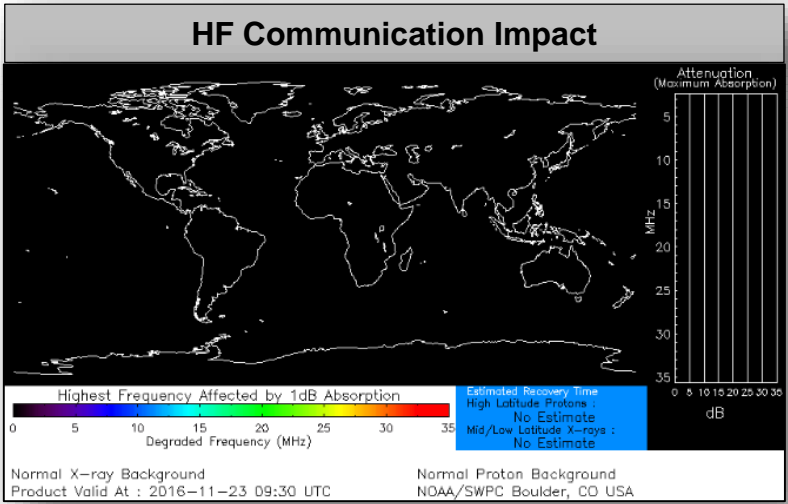

Wildfire Summary



FEMA

| Fire Name (Counties) | FMAG # (Approved Date) | Acres burned | % Contained | Evacuations (Residents) | Structures | | | Fatalities / Injuries |
|--|---------------------------------|-----------------|----------------|----------------------------|----------------------------|---------|-------------------------------|--------------------------|
| | | | | | Threatened | Damaged | Destroyed | |
| North Carolina (2) | | | | | | | | |
| Party Rock (Rutherford & Buncombe) | 5161-FM-NC November 11, 2016 | 7,171 | 54% (+9) | Lifted | 1,050 (1,000 homes) | 0 | 3 (+3) Minor structures | 0 / 0 |
| Chestnut Knob (Burke) | 5164-FM-NC | 6,435 (+2) | 65% (+15) | Mandatory | 417 (400 homes) | 0 | 0 | 0/0 |
| South Carolina (1) | | | | | | | | |
| Pinnacle Mountain (Pickens) | 5162-FM-SC November 12, 2016 | 6,022 (+583) | 37% (+2) | Voluntary | 1,027 (+17) (700 homes) | 0 | 0 | 0 / 0 |

Open Field Offices

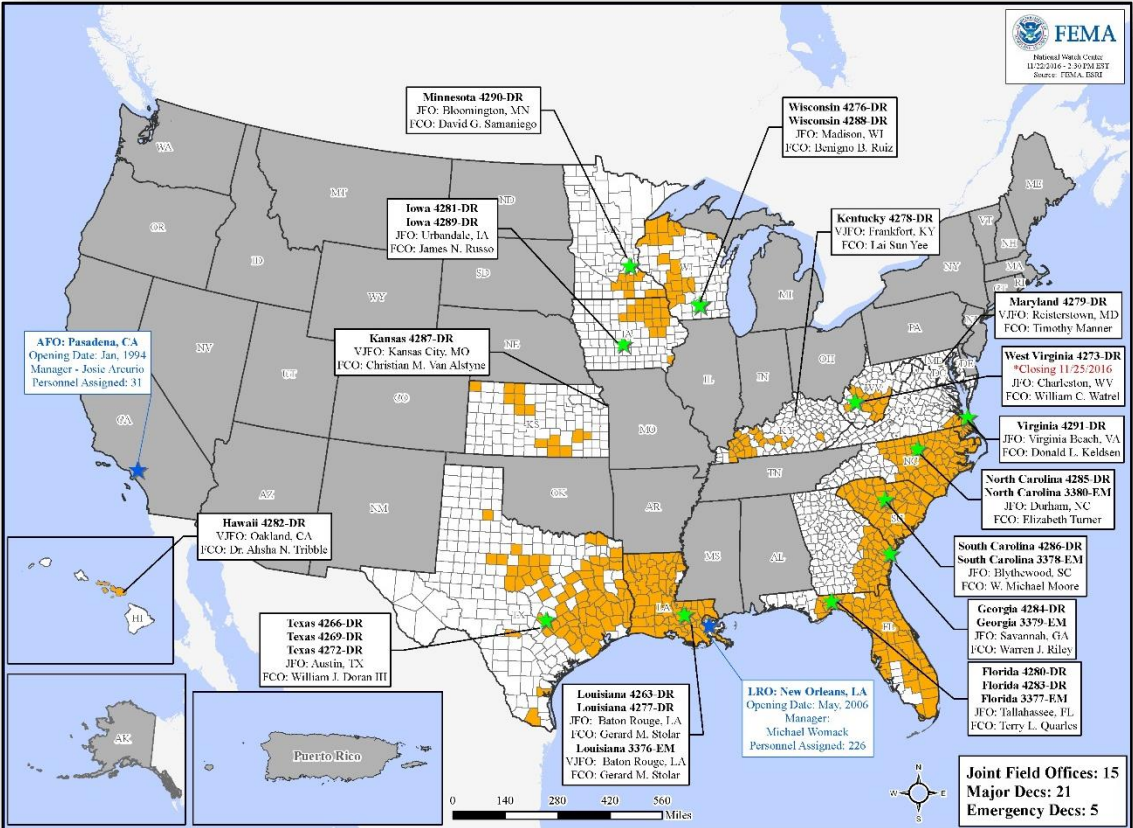

Readiness – Deployable Teams and Assets



FEMA

| Resource | Status | Total | FMC Available | | Partially Available | Not Available | Detailed, Deployed, Activated | Comments | Rating Criteria |
|---------------|--------|-------|---------------|------|---------------------|---------------|-------------------------------|---|---|
| | | | | | | | | | |
| FCO | | 35 | 3 | 9% | 0 | 2 | 30 | | OCD Readiness: FCO Green Yellow Red Type 1 3+ 2 1 Type 2 4+ 3 2 Type 3 4+ 3 2 |
| FDRC | | 10 | 3 | 30% | 0 | 1 | 6 | | FDRC 3 2 1 |
| US&R | | 28 | 28 | 100% | 0 | 0 | 0 | | <ul style="list-style-type: none"> Green = Available / FMC Yellow = Available / PMC Red = Out-of-Service Blue = Assigned / Deployed |
| National IMAT | | 3 | 2 | 66% | 0 | 0 | 1 | East 2 to LA (DR-4277) | <ul style="list-style-type: none"> Green: 3 available Yellow: 1-2 available Red: 0 avail (<i>Individual N-IMAT red if 50% of Section Chiefs and / or Team Leader is unavailable for deployment.</i>) |
| Regional IMAT | | 13 | 5 | 38% | 2 | 0 | 6 | Region VI-2 (Reconstituting through Nov 30) Region VIII (Reconstituting through Nov 28) Deployed: Region I to NC (DR-4285) Region III to VA (DR-4291) Region IV-1 to NC (DR-4285) Region IV-2 to FL (DR-4280/4283) Region V to MN (DR-4290) Region VII to IA (DR-4281) | <ul style="list-style-type: none"> Green: >6 teams available Yellow: 4 - 6 teams available Red: < 4 teams available <i>R-IMAT also red if TL Ops / Log Chief is unavailable & has no qualified replacement</i> |
| MERS | | 18 | 14 | 78% | 0 | 0 | 5 | Assets are supporting: NC (DR-4285) | <ul style="list-style-type: none"> Green = >66% available Yellow = 33% to 66% available Red = <33% available |

Readiness – National and Regional Teams



FEMA

| Resource | Status | Total | FMC Available | | Partially Available | Not Available | Status | Comments | Rating Criteria |
|-----------|--------|-------|---------------|------|---------------------|---------------|------------------------|----------|--|
| | | | | | | | | | |
| NWC | | 5 | 5 | 100% | 0 | 0 | Watch/ Steady State | | <ul style="list-style-type: none"> • Green = FMC • Yellow = PMC • Red = NMC |
| NRCC | | 2 | 2 | 100% | 0 | 0 | Not Activated | | |
| HLT | | 1 | 1 | 100% | 0 | 0 | Activated | | |
| RRCCs | | 10 | 10 | 100% | 0 | 0 | Not Activated | | |
| RWCs/MOCs | | 10 | 10 | 100% | 0 | 0 | Watch/ Steady State | | |



FEMA

FEMA's mission is to support our citizens and first responders to ensure that as a nation we work together to build, sustain, and improve our capability to prepare for, protect against, respond to, recover from, and mitigate all hazards.