

The Disaster Center is dedicated to the idea that disaster mitigation is cost effective and individuals pursuing their own interest are the greatest potential force for disaster reduction.

Please consider making a small donation to the Disaster Center



When disaster mitigation is cost effective, we are on the road to bringing disasters to an end.



# **FEMA**

## **Daily Operations Briefing**

**Saturday, November 19, 2016**

**8:30 a.m. EST**

# Significant Activity – Nov 18 -19



**Significant Events:** None

**Tropical Activity:**

- Atlantic – Disturbance 1 (Invest 90L) – Low (near 0%)
- Eastern Pacific – Tropical cyclone activity not expected next 48 hours
- Central Pacific – No tropical cyclones expected through Monday morning
- Western Pacific – No activity affecting U.S. territories

**Significant Weather:**

- Heavy Snow – Northern California
- Snow – Northern Rockies & Great Lakes
- Rain and Snow – Northern Intermountain to the Sierras, Southern Appalachians and Ohio Valley to interior New England
- Rain – Pacific Northwest, northern California & Mid-Atlantic to New England
- Red Flag Warnings – CA, AL, GA, NC & SC
- Critical/Elevated Fire Weather areas – CA, NM, TX, OK, KS, CO, MS, AL, GA, FL, SC & NC
- Space Weather – Past 24 hours – none; next 24 hours – none

**Declaration Activity:** None

# Tropical Outlook – Atlantic



## Disturbance 1 (Invest 90L) (as of 7:00 a.m. EST)

- Located over SW Caribbean Sea
- Marginally conducive for development over the next couple days then expected to be more conducive for gradual development
- Tropical Depression could form early next week
- Formation chance through 48 hours: Low (near 0%)
- Formation chance through 5 days: Medium (50%)

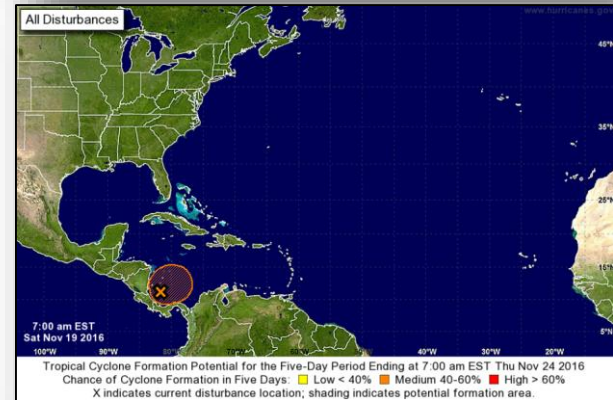
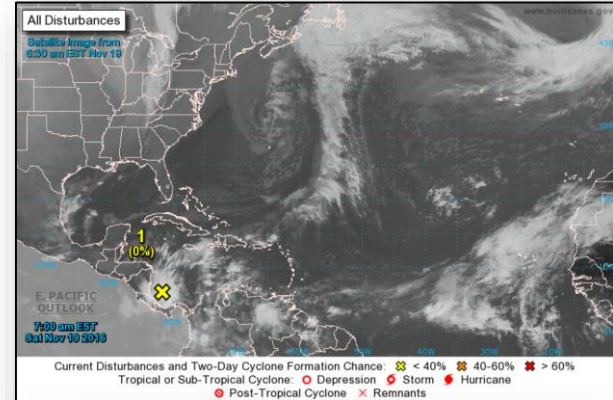

# Tropical Outlook – Eastern Pacific



FEMA

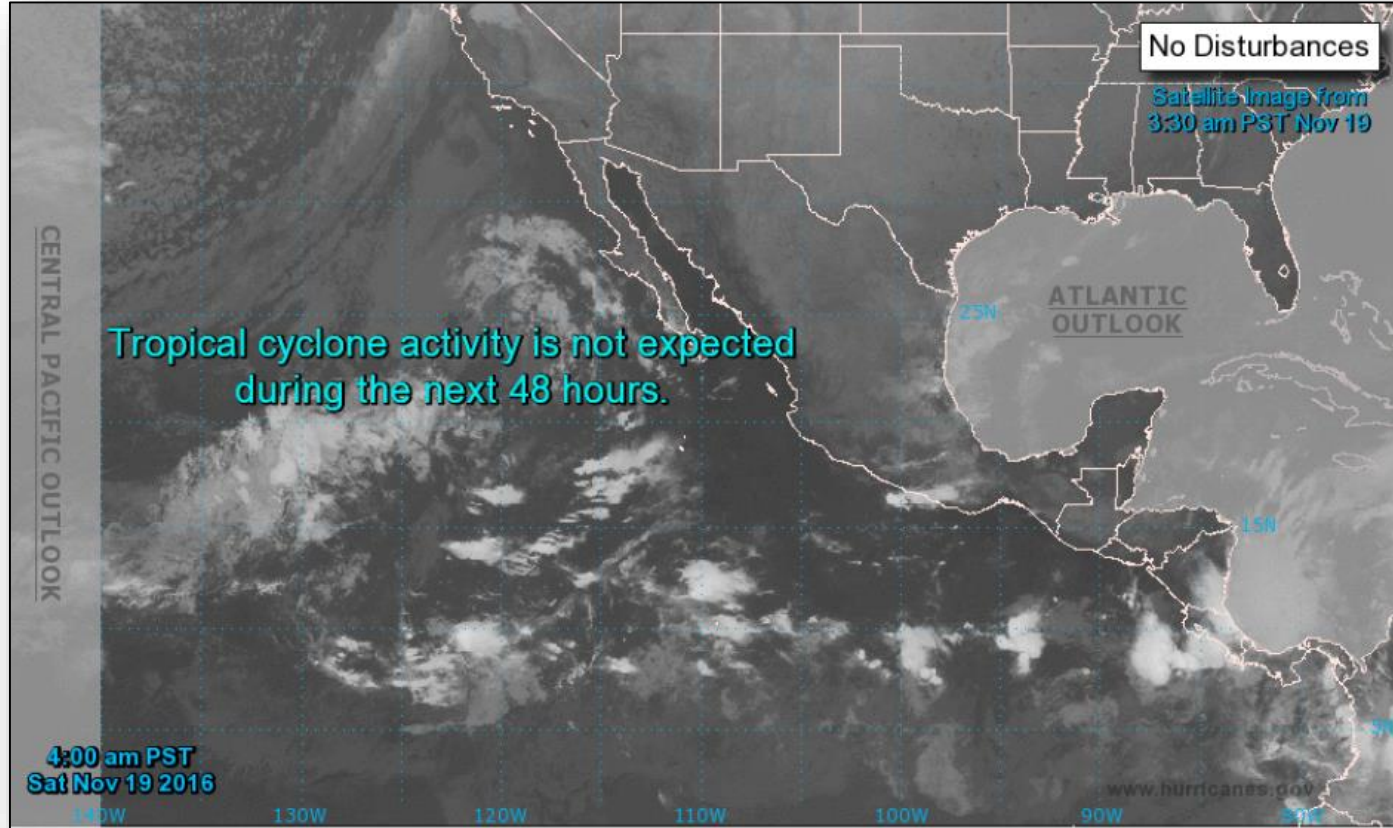

# Tropical Outlook – Central Pacific

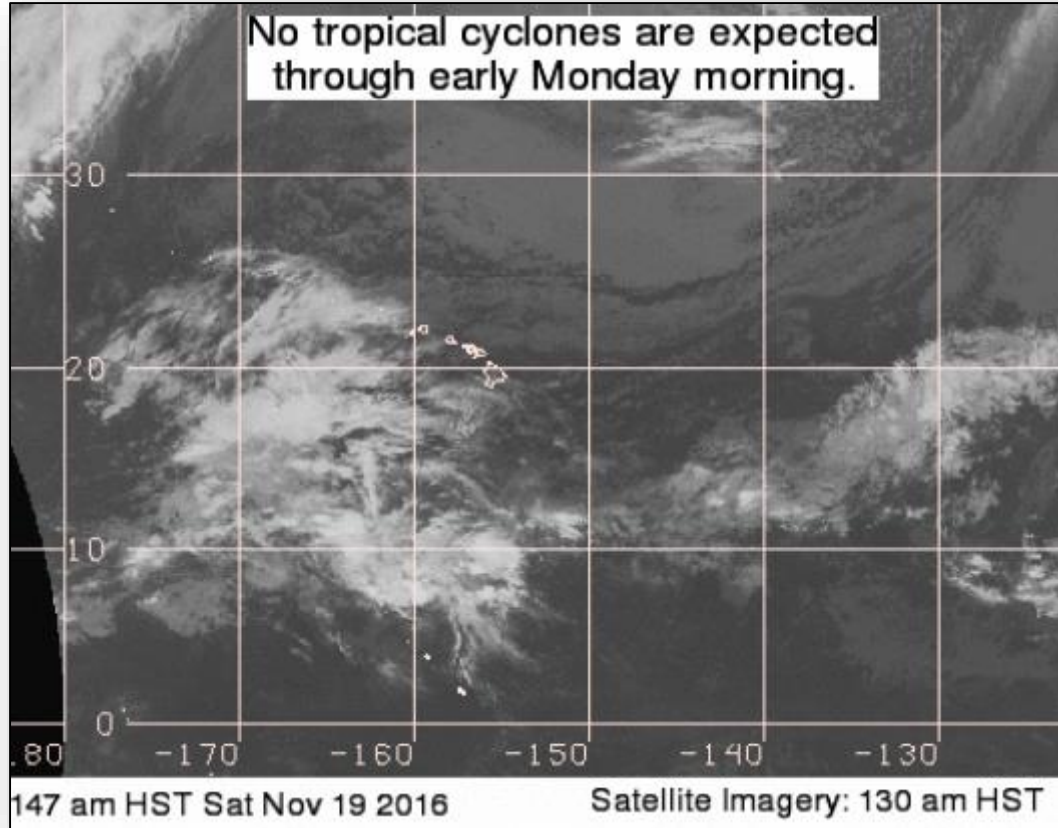

# National Weather Forecast



FEMA

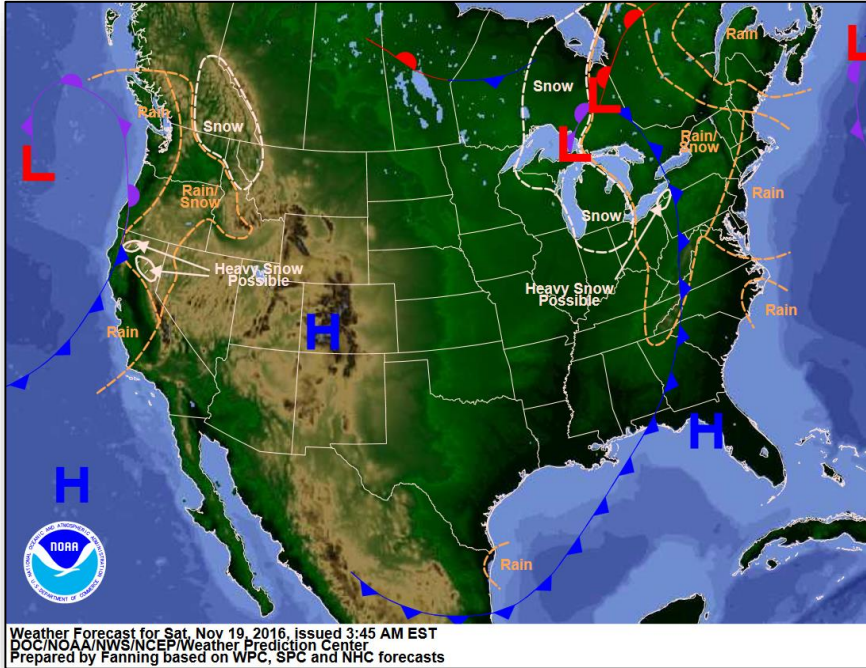

*Today*

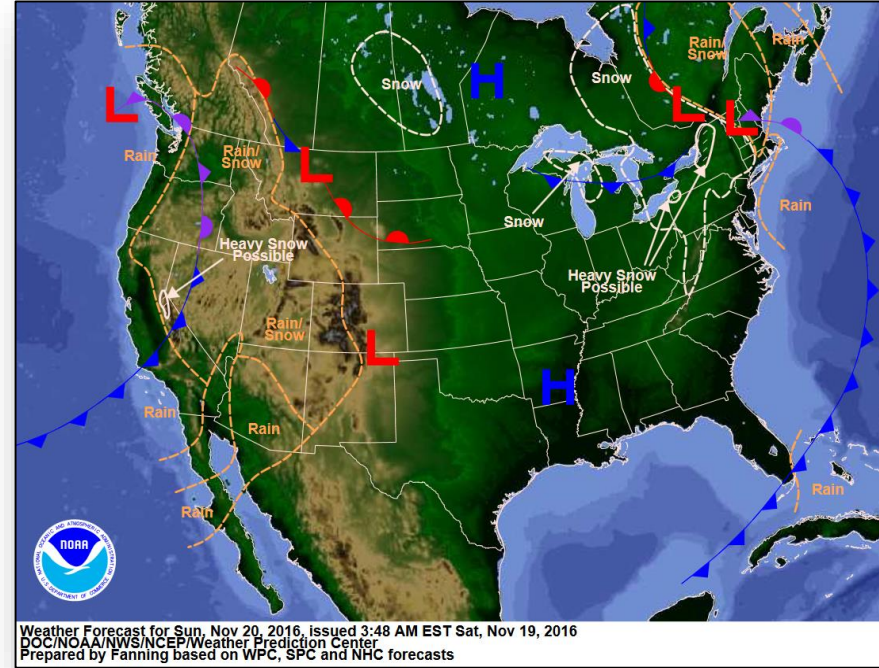

*Tomorrow*

# Active Watches and Warnings



FEMA

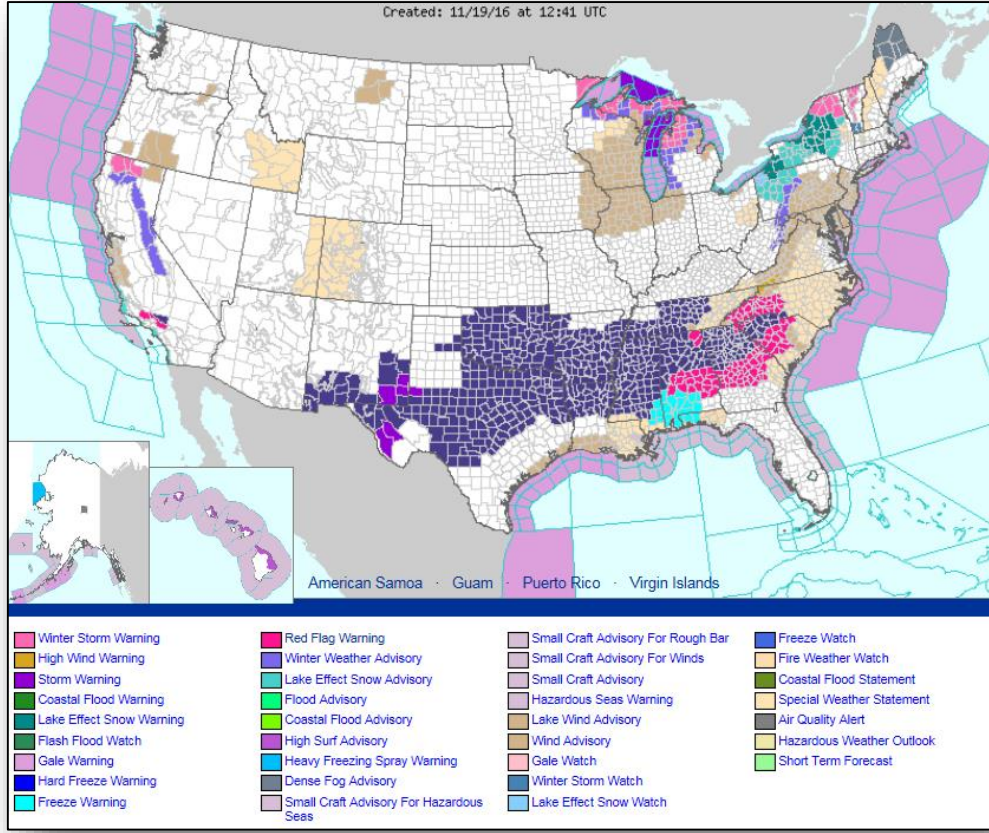



# Precipitation Forecast – Days 1-3



FEMA

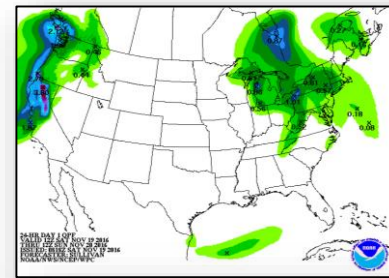
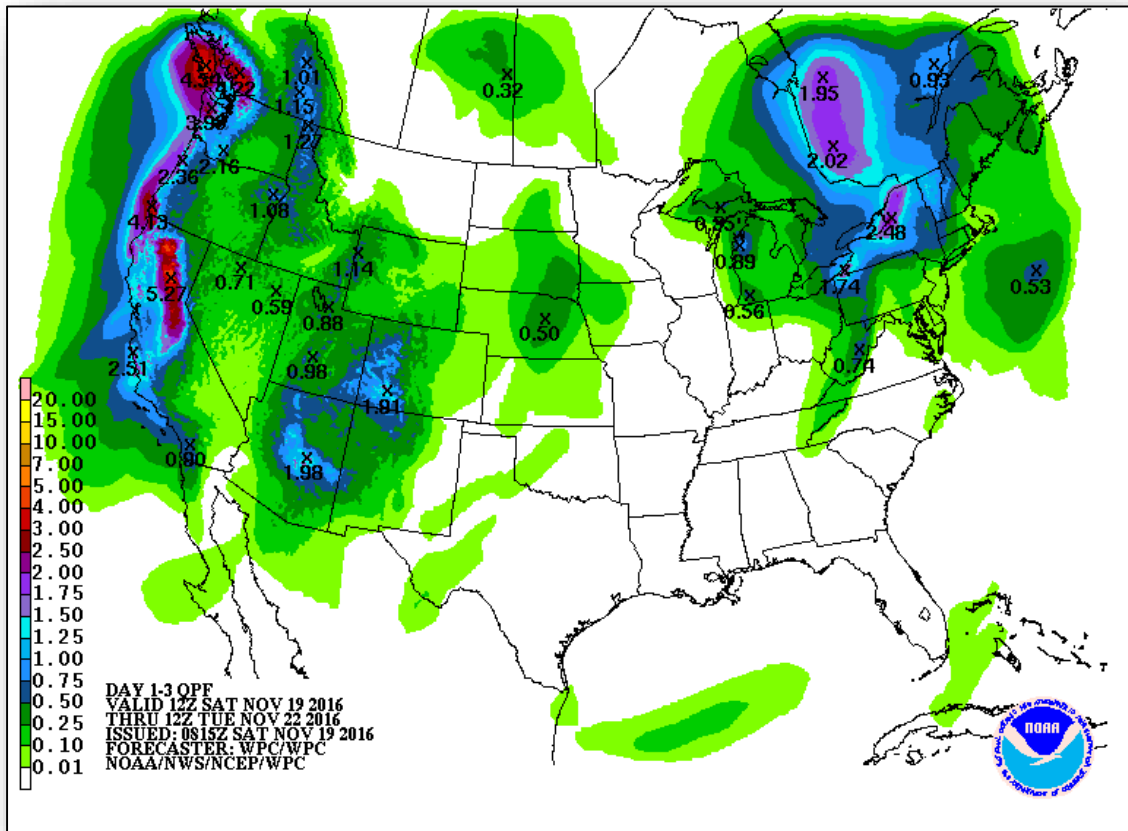

Day 1

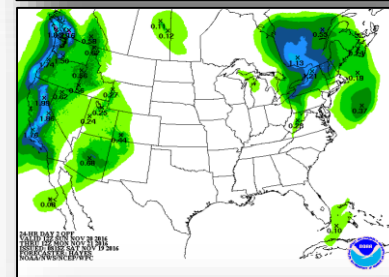

Day 2

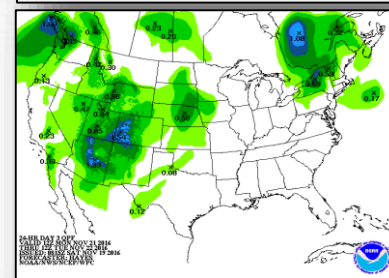

Day 3

# Fire Weather Outlook

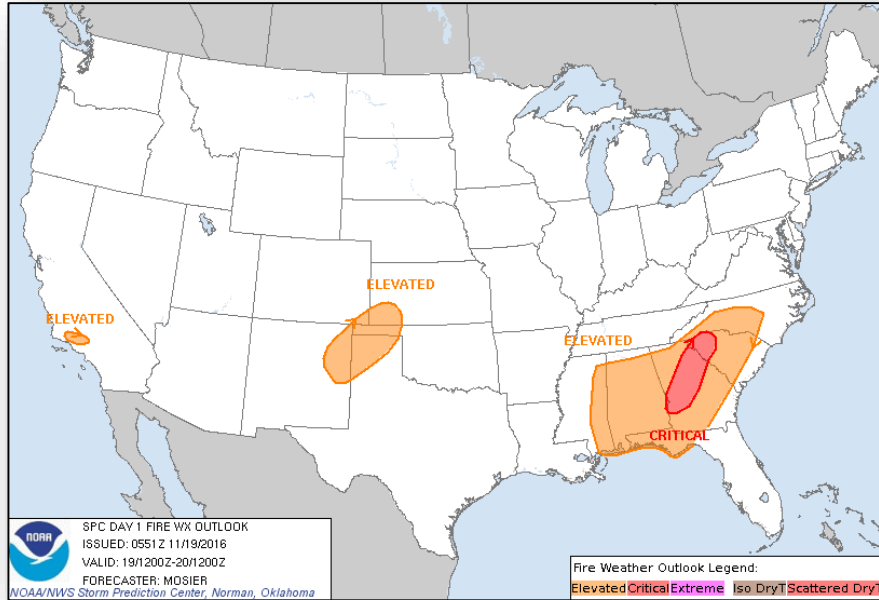

Day 1

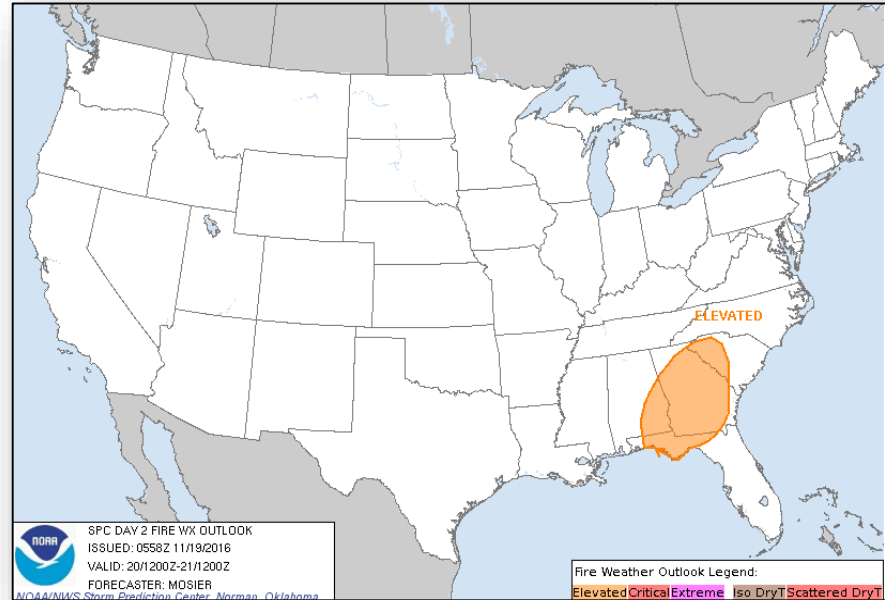

Day 2

# Hazards Outlook – Nov 21-25



FEMA

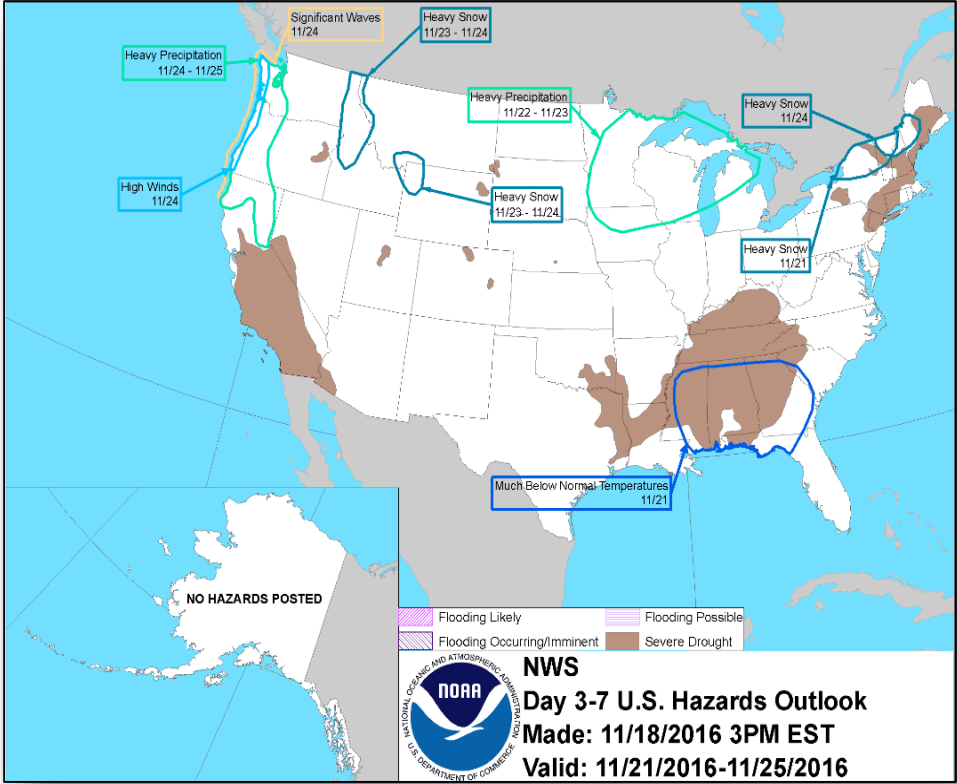

# Wildfire Summary



FEMA

Fire Name (Counties)	FMAG # (Approved Date)	Acres burned	% Contained	Evacuations (Residents)	Structures			Fatalities / Injuries
					Threatened	Damaged	Destroyed	
<b>North Carolina (1)</b>								
Party Rock (Rutherford & Buncombe)	5161-FM-NC November 11, 2016	7,171 (+459)	36% (+4)	Mandatory	1,050 (1,000 homes)	0	0	0 / 0
<b>South Carolina (1)</b>								
Pinnacle Mountain (Pickens)	5162-FM-SC November 12, 2016	5,407	35%	Voluntary	700 (380 homes)	0	1	0 / 0
<b>Georgia (1)</b>								
Tatum Gulf (Dade) <b>FINAL</b>	5163-FM-GA November 13, 2016	2,836	50% (+11)	Lifted	272 (160 homes)	0	1 home	0 / 1

# Disaster Requests & Declarations



**FEMA**

Declaration Requests in Process		Requests APPROVED (since last report)	Requests DENIED (since last report)
3	Date Requested	0	0
DE – DR Severe Storms and Flooding	October 27, 2016		
Navajo Nation – DR (Appeal) Flooding	November 9, 2016		
PA – DR Severe Storms and Flooding	November 17, 2016		

# Open Field Offices



FEMA

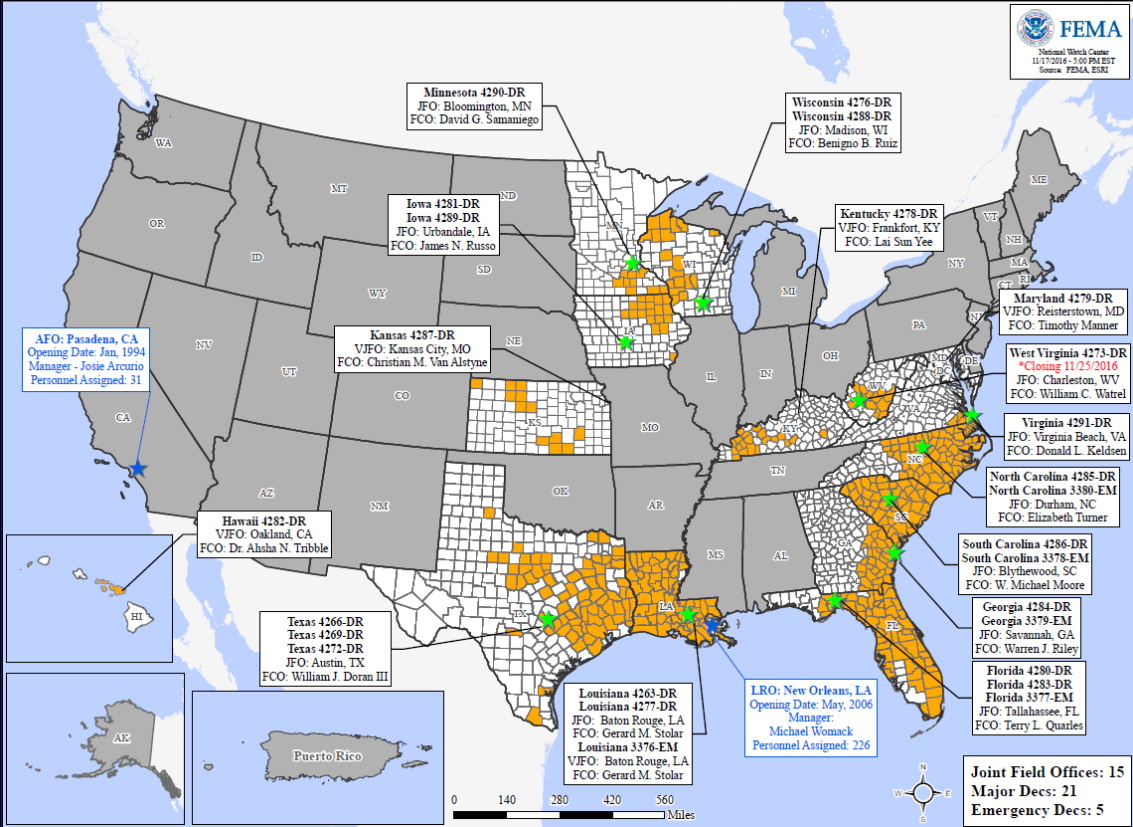

# Readiness – Deployable Teams and Assets



FEMA

Resource	Status	Total	FMC Available		Partially Available	Not Available	Detailed, Deployed, Activated	Comments	Rating Criteria
FCO		35	3	9%	0	2	30		OFDC Readiness: FCO Green Yellow Red Type 1 3+ 2 1 Type 2 4+ 3 2 Type 3 4+ 3 2
FDRC		10	3	30%	0	1	6		FDRC 3 2 1
US&R		28	28	100%	0	0	0		<ul style="list-style-type: none"> <li>Green = Available / FMC</li> <li>Yellow = Available / PMC</li> <li>Red = Out-of-Service</li> <li>Blue = Assigned / Deployed</li> </ul>
National IMAT		3	2	66%	0	0	1	East 2 to LA (DR-4277)	<ul style="list-style-type: none"> <li>Green: 3 available</li> <li>Yellow: 1-2 available</li> <li>Red: 0 avail (<i>Individual N-IMAT red if 50% of Section Chiefs and / or Team Leader is unavailable for deployment.</i>)</li> </ul>
Regional IMAT		13	5	38%	2	0	6	Region VI-2 (Reconstituting through Nov 30) Region VIII (Reconstituting through Nov 28) <b>Deployed:</b> Region I to NC (DR-4285) Region III to VA (DR-4291) Region IV-1 to NC (DR-4285) Region IV-2 to FL (DR-4280/4283) Region V to MN (DR-4290) Region VII to IA (DR-4281)	<ul style="list-style-type: none"> <li>Green: &gt;6 teams available</li> <li>Yellow: 4 - 6 teams available</li> <li>Red: &lt; 4 teams available</li> </ul> <i>R-IMAT also red if TL Ops / Log Chief is unavailable &amp; has no qualified replacement</i>
MERS		18	13	72%	0	0	5	<b>Assets are supporting:</b> GA (DR-4284), NC (DR-4285)	<ul style="list-style-type: none"> <li>Green = &gt;66% available</li> <li>Yellow = 33% to 66% available</li> <li>Red = &lt;33% available</li> </ul>

# Readiness – National and Regional Teams



FEMA

Resource	Status	Total	FMC Available		Partially Available	Not Available	Status	Comments	Rating Criteria
NWC	Green	5	5	100%	0	0	Watch/ Steady State	<ul style="list-style-type: none"> <li>• Green = FMC</li> <li>• Yellow = PMC</li> <li>• Red = NMC</li> </ul>	
NRCC	Green	2	2	100%	0	0	Not Activated		
HLT	Green	1	1	100%	0	0	Activated		
RRCCs	Green	10	10	100%	0	0	Not Activated		
RWCs/MOCs	Green	10	10	100%	0	0	Watch/ Steady State		





# FEMA

**FEMA's mission is to support our citizens and first responders to ensure that as a nation we work together to build, sustain, and improve our capability to prepare for, protect against, respond to, recover from, and mitigate all hazards.**