

The Disaster Center is dedicated to the idea that disaster mitigation is cost effective and individuals pursuing their own interest are the greatest potential force for disaster reduction.

Please consider making a small donation to the Disaster Center



When disaster mitigation is cost effective, we are on the road to bringing disasters to an end.



FEMA

Daily Operations Briefing

Friday, November 18, 2016

8:30 a.m. EST

Significant Activity – Nov 17 -18



Significant Events:

- Southeast Wildfires

Tropical Activity:

- Atlantic – Disturbance 1 (Invest 90L) – Low (20%)
- Eastern Pacific – Tropical cyclone activity not expected next 48 hours
- Central Pacific – No tropical cyclones expected through Sunday morning
- Western Pacific – No activity affecting U.S. territories

Significant Weather:

- Heavy snow possible – Northern California, Northern/Central Plains & Upper Mississippi Valley
- Rain and snow – Northern Intermountain
- Rain and thunderstorms – Southern Plains, Tennessee Valley up to the Great Lakes
- Rain – Pacific Northwest, northern California and the Great Lakes
- Red Flag Warnings – CA & KY
- Critical/Elevated Fire Weather areas – CA
- Space Weather – Past 24 hours: none observed; next 24 hours: none predicted

Declaration Activity:

- Request for Major Disaster Declaration – PA
- Amendment No. 3 to FEMA-4291-DR-VA

Tropical Outlook – Atlantic

Disturbance 1 (Invest 90L) (as of 7:00 a.m. EST)

- Located over southwestern Caribbean Sea
- Environmental conditions are expected to be conducive for slow development next couple of days
- Tropical depression could form early next week
- Formation chance through 48 hours: Low (20%)
- Formation chance through 5 days: Medium (60%)

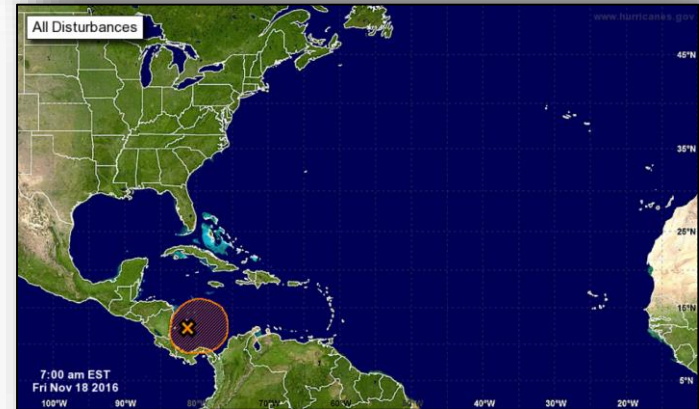
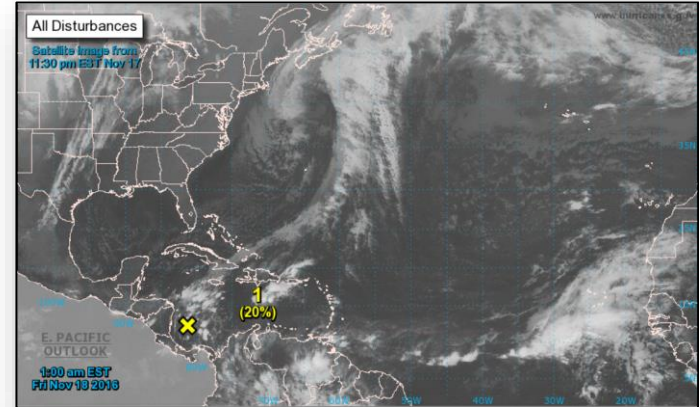

Tropical Outlook – Eastern Pacific



FEMA



Tropical Outlook – Central Pacific



FEMA

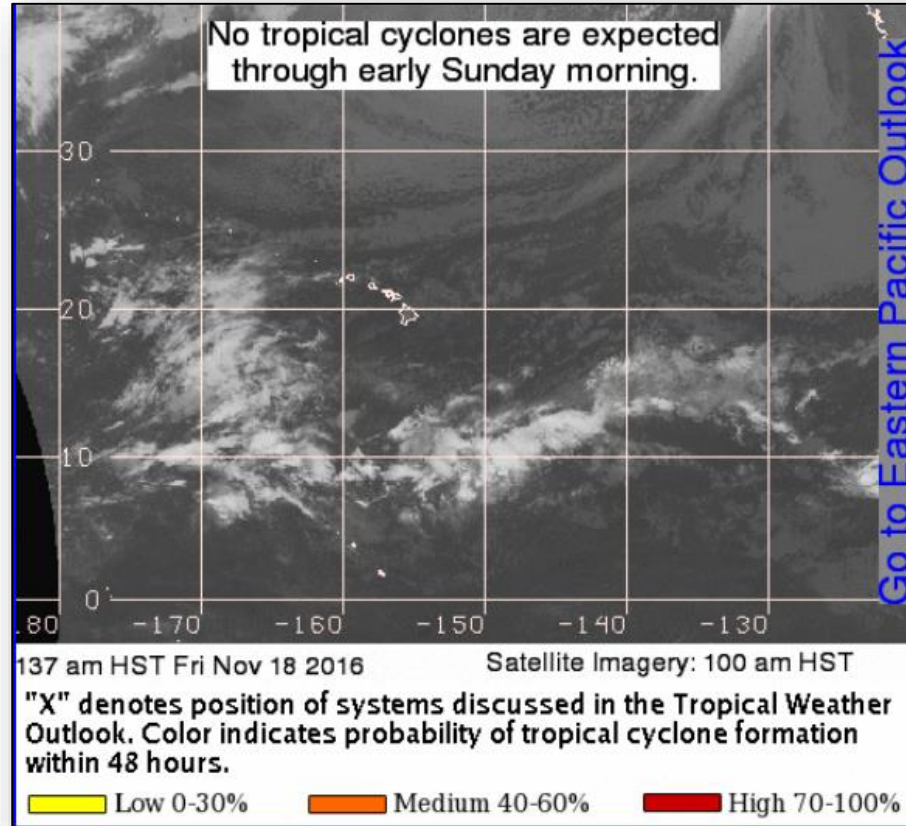

National Weather Forecast



FEMA

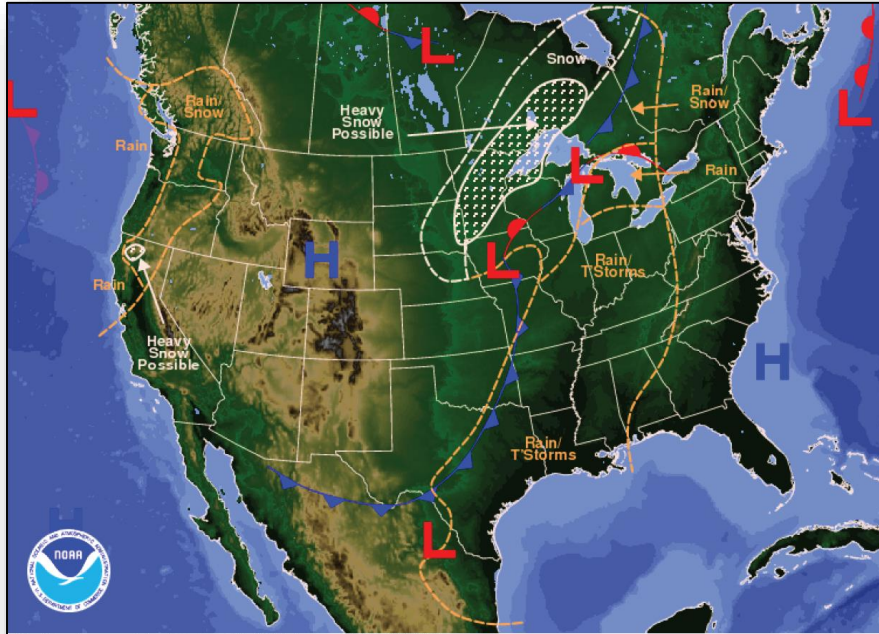

Weather Forecast for Fri, Nov 18, 2016, issued 4:12 AM EST
DOC/NOAA/NWS/NCEP/Weather Prediction Center
Prepared by Mcreynolds based on WPC, SPC and NHC forecasts

Today

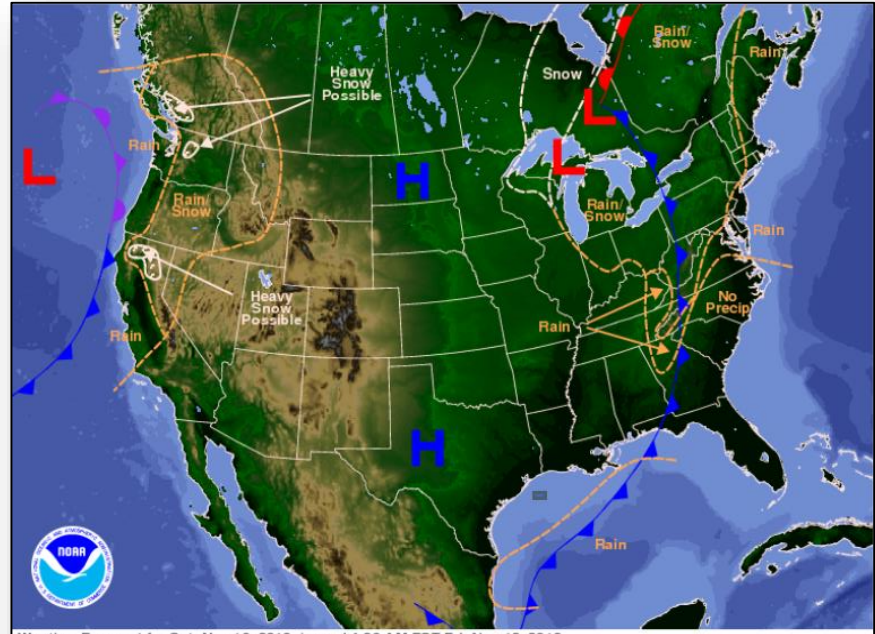

Weather Forecast for Sat, Nov 19, 2016, issued 4:20 AM EST Fri, Nov 18, 2016
DOC/NOAA/NWS/NCEP/Weather Prediction Center
Prepared by Mcreynolds based on WPC, SPC and NHC forecasts

Tomorrow

Active Watches and Warnings



FEMA

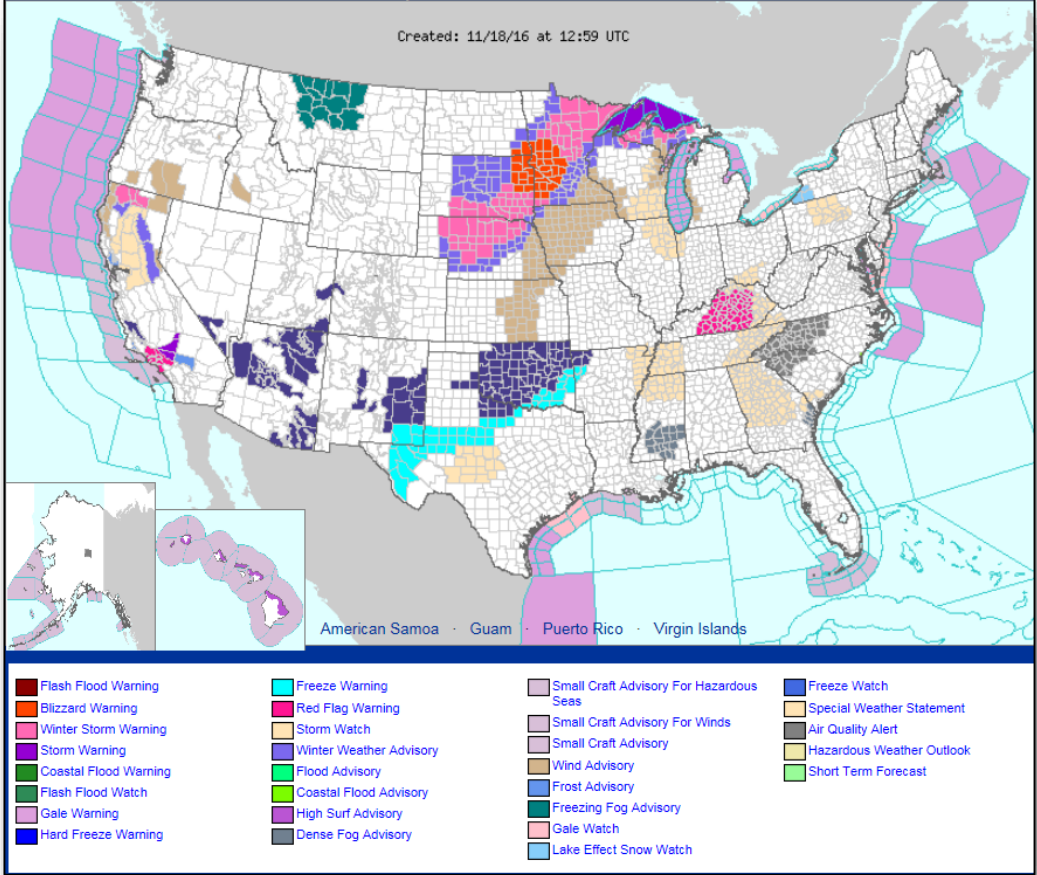

Precipitation Forecast – Days 1-3

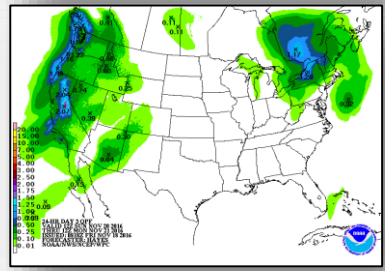
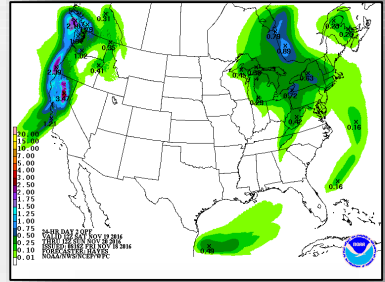
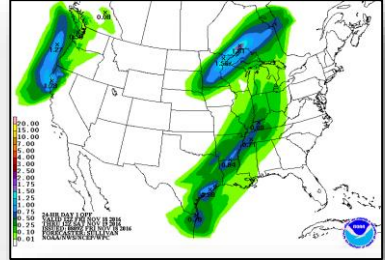
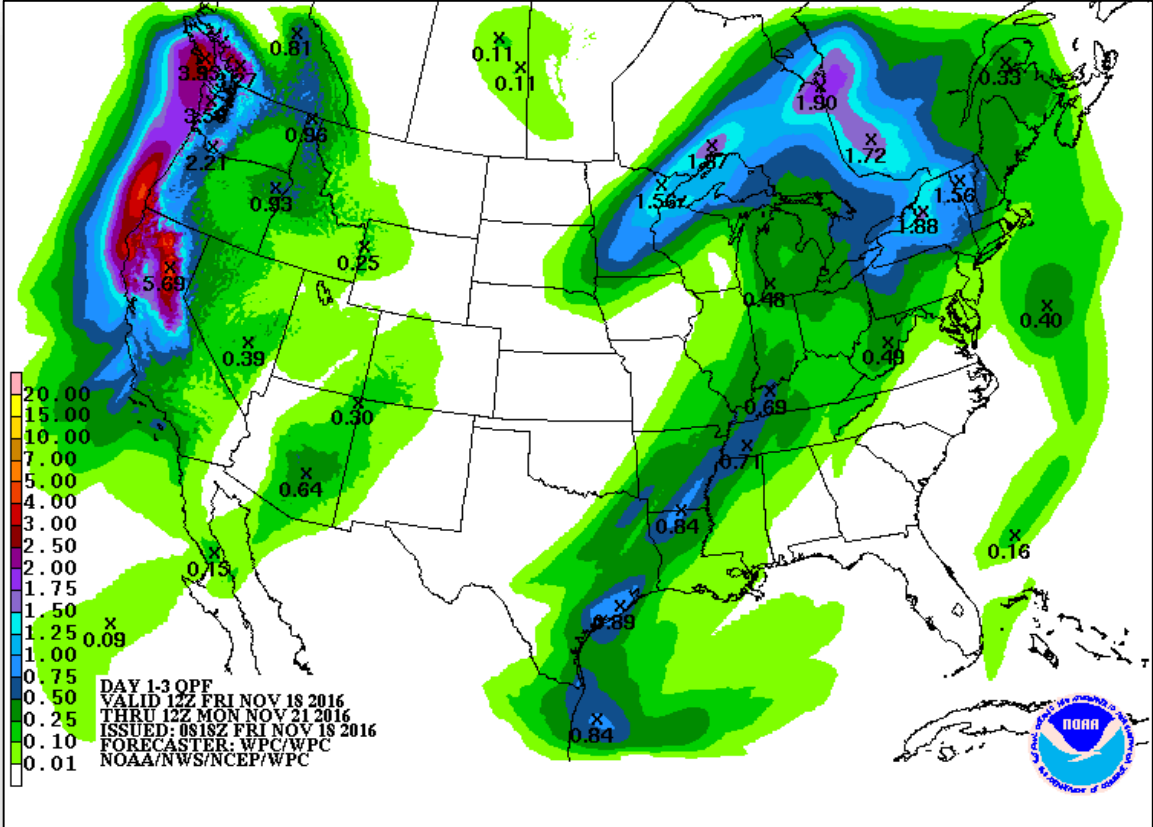

Forecast Snowfall



FEMA

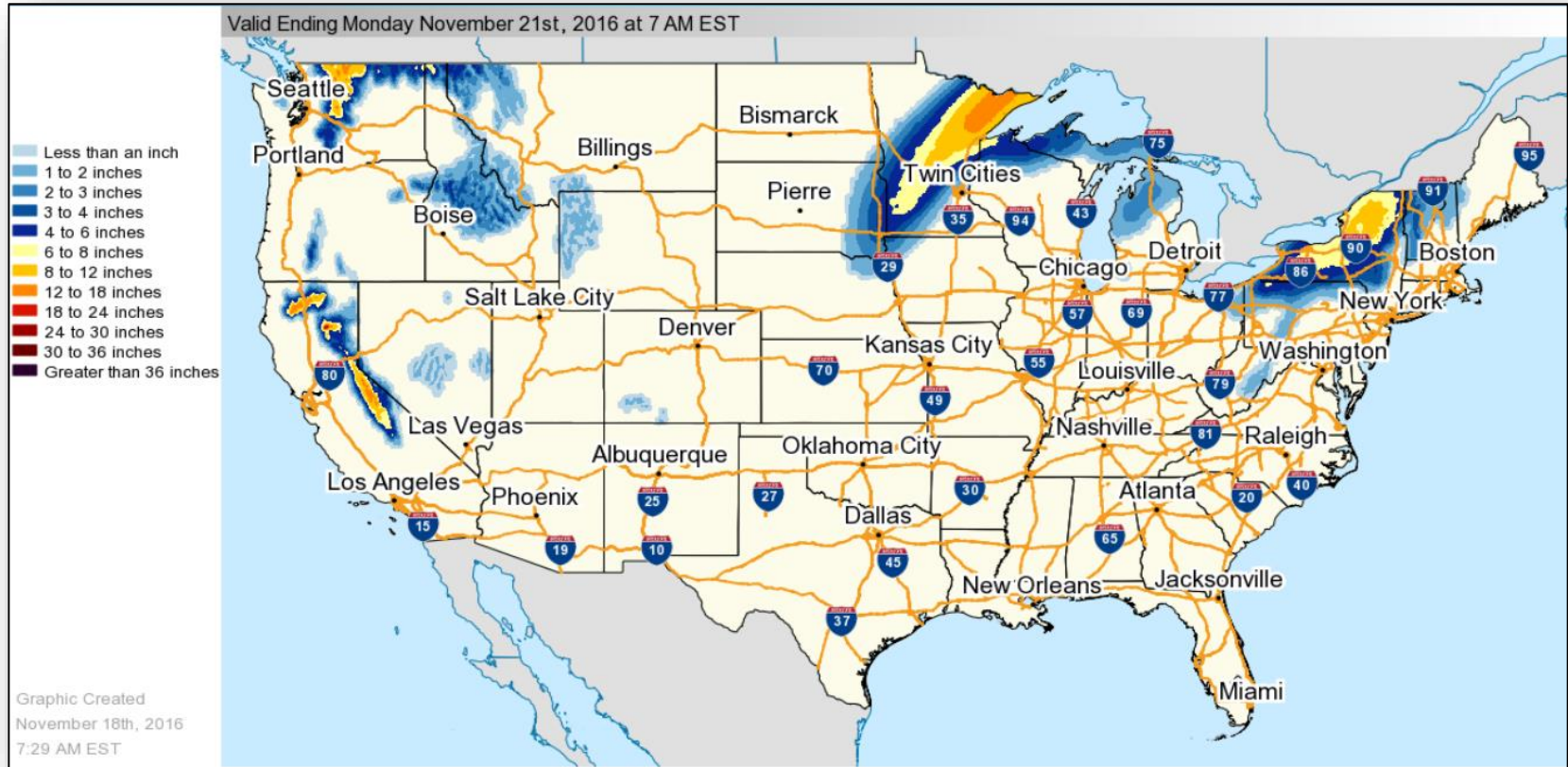

Fire Weather Outlook

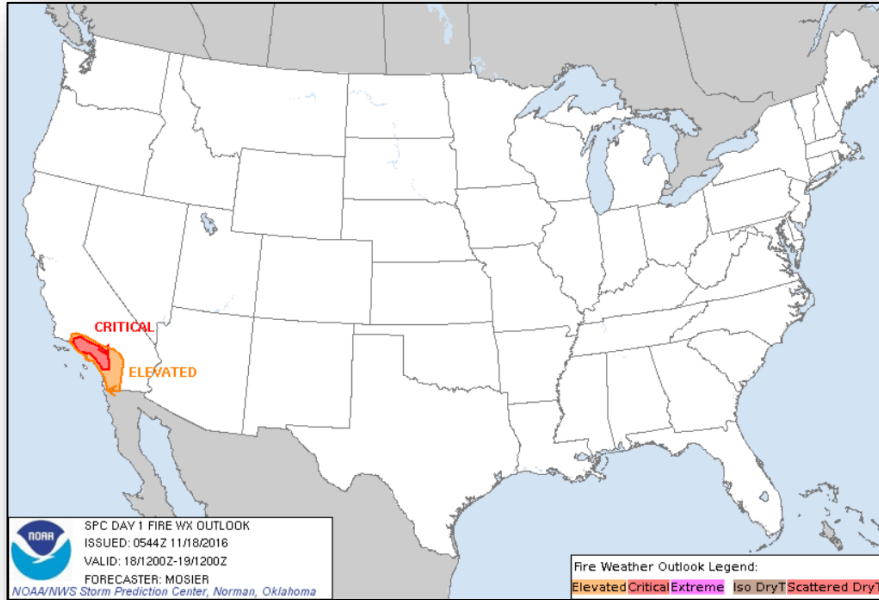

Day 1

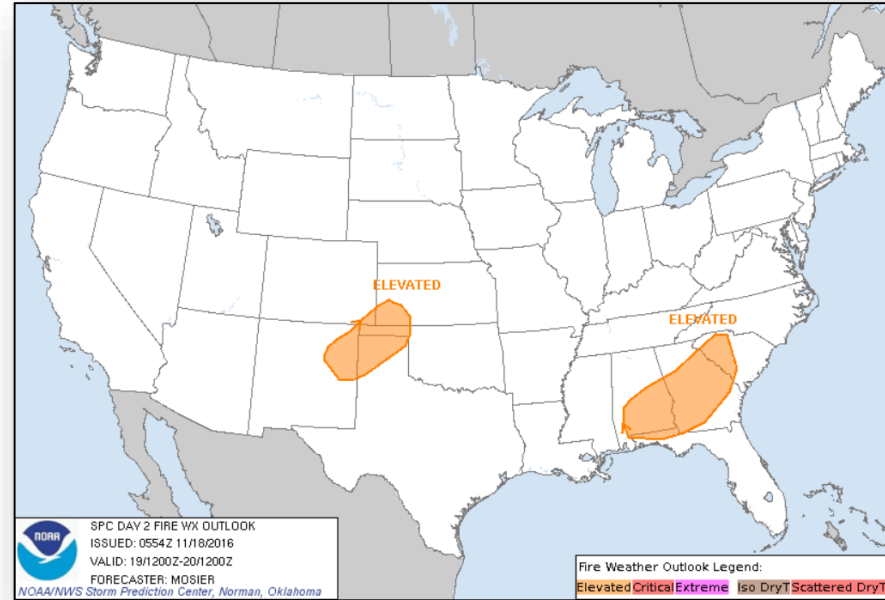

Day 2

Hazards Outlook – Nov 20 - 24

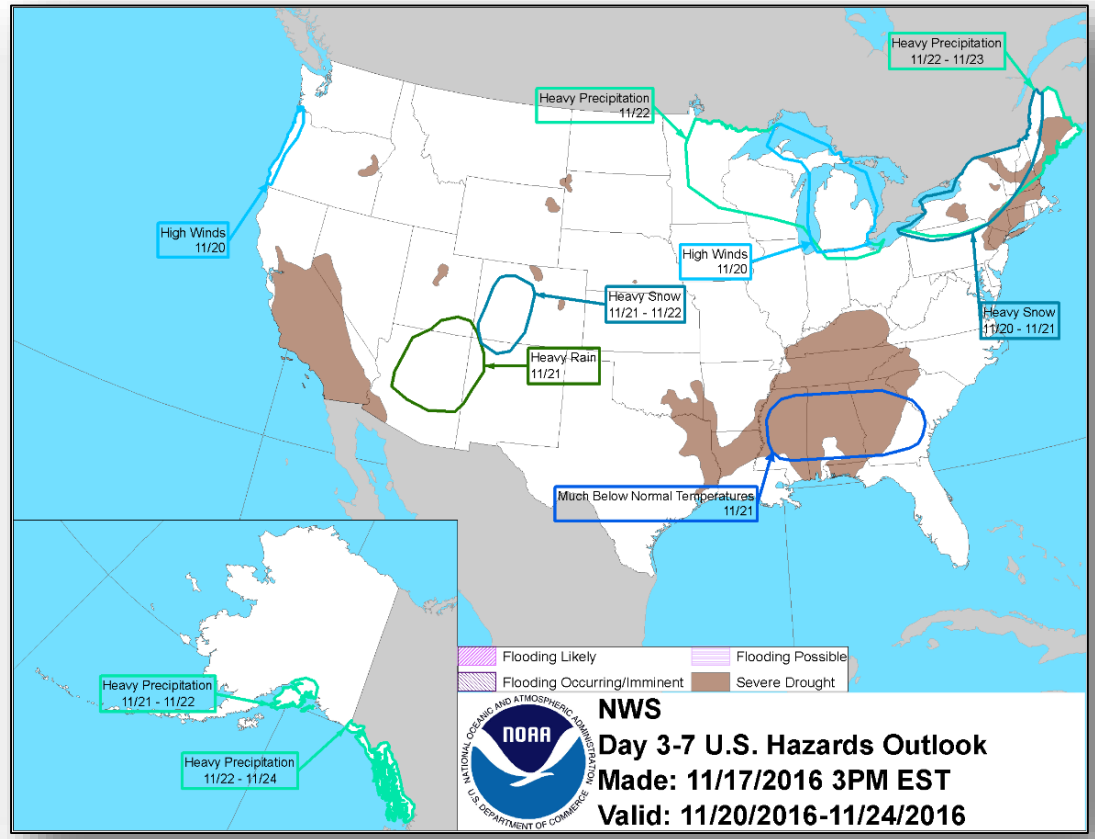

U.S. Drought Monitor

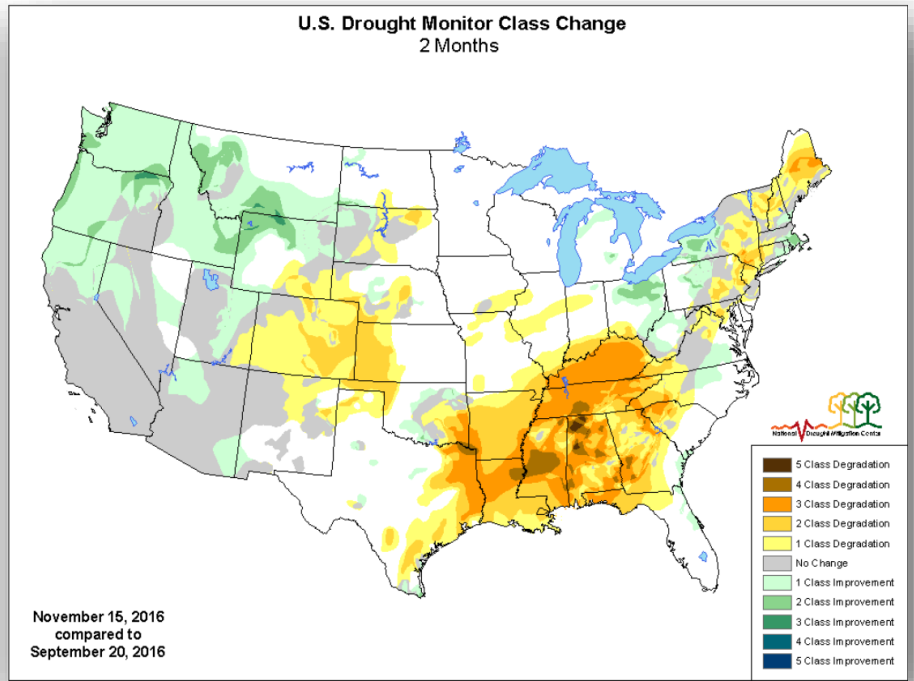
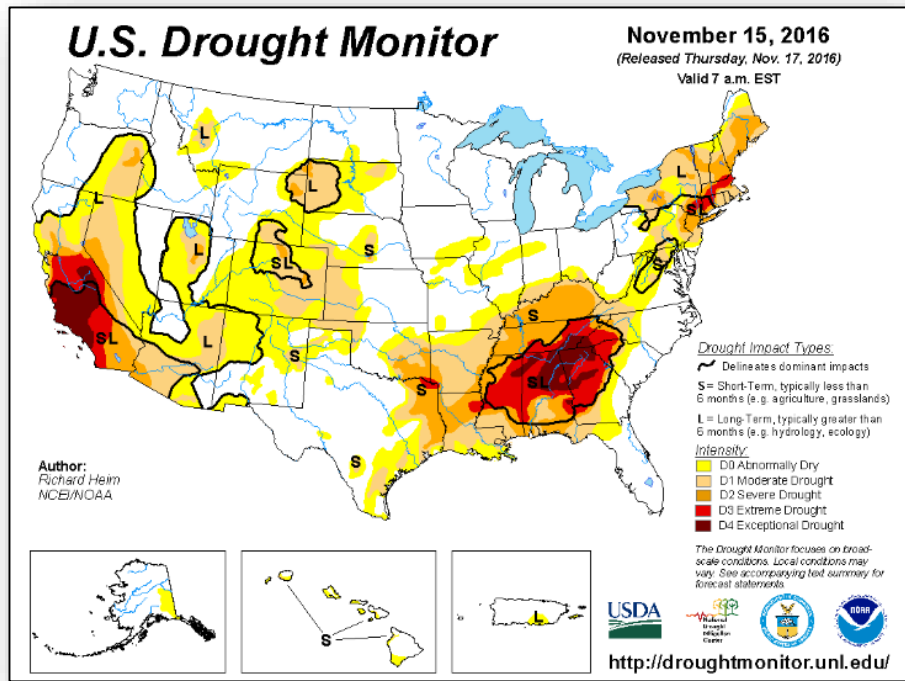

Wildfire Summary



FEMA

Fire Name (Counties)	FMAG # (Approved Date)	Acres burned	% Contained	Evacuations (Residents)	Structures			Fatalities / Injuries
					Threatened	Damaged	Destroyed	
North Carolina (1)								
Party Rock (Rutherford & Buncombe)	5161-FM-NC November 11, 2016	6,712 (+998)	32% (+13)	Mandatory	1,050 (1,000 homes)	0	0	0 / 0
South Carolina (1)								
Pinnacle Mountain (Pickens)	5162-FM-SC November 12, 2016	5,407 (+2,124)	25% (-10)	Mandatory	700 (380 homes)	0	0	0 / 0
Georgia (1)								
Tatum Gulf (Dade)	5163-FM-GA November 13, 2016	2,236 (+1)	39% (+14)	Mandatory	272 (160 homes)	0	1 home	0 / 0

Major Disaster Declaration Request - Pennsylvania



FEMA

November 17, 2016

- Governor requested a Major Disaster Declaration for the Commonwealth of Pennsylvania
- For severe storms and flooding during the period of October 20-24, 2016
- Requesting
 - Public Assistance for 4 counties
 - Hazard Mitigation for the entire Commonwealth

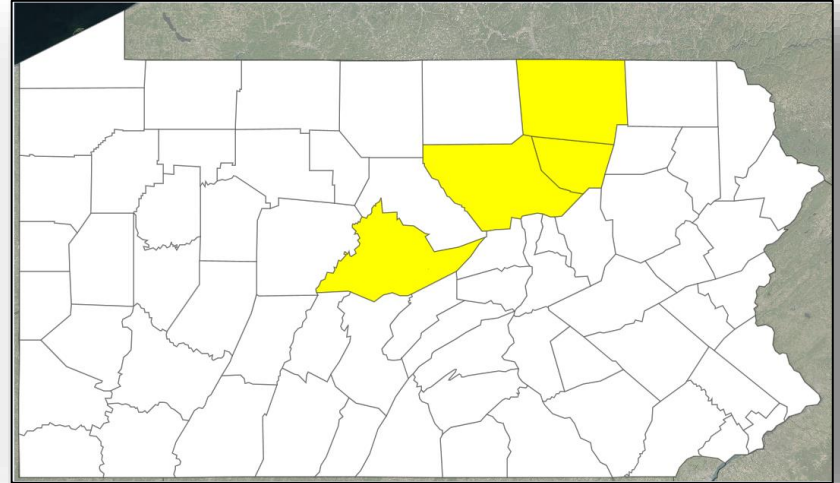

Disaster Requests & Declarations



FEMA

Declaration Requests in Process		Requests APPROVED (since last report)	Requests DENIED (since last report)
3	Date Requested	0	0
DE – DR Severe Storms and Flooding	October 27, 2016		
Navajo Nation – DR (Appeal) Flooding	November 9, 2016		
PA – DR Severe Storms and Flooding	November 17, 2016		

Disaster Amendments



FEMA

Amendment	Effective Date	Action
Amendment No. 3 to FEMA-4291-DR-VA	November 17, 2016	<ul style="list-style-type: none">• Adds 1 independent city for IA• Adds 2 independent cities for IA (already designated for PA)

Open Field Offices

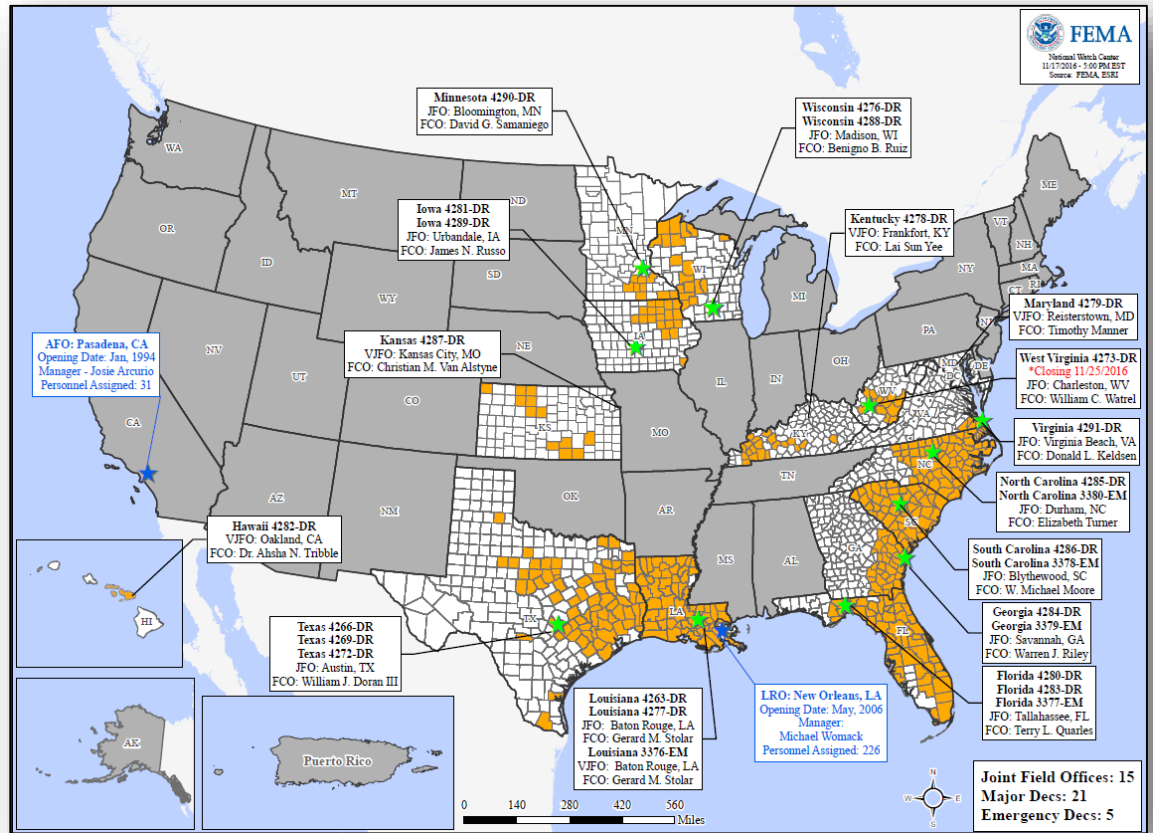

Readiness – Deployable Teams and Assets



FEMA

Resource	Status	Total	FMC Available		Partially Available	Not Available	Detailed, Deployed, Activated	Comments	Rating Criteria
FCO		35	3	9%	0	2	30		OFDC Readiness: FCO Green Yellow Red Type 1 3+ 2 1 Type 2 4+ 3 2 Type 3 4+ 3 2
FDRC		10	3	30%	0	1	6		FDRC 3 2 1
US&R		28	28	100%	0	0	0		<ul style="list-style-type: none"> Green = Available / FMC Yellow = Available / PMC Red = Out-of-Service Blue = Assigned / Deployed
National IMAT		3	2	66%	0	0	1	East 2 to LA (DR-4277)	<ul style="list-style-type: none"> Green: 3 available Yellow: 1-2 available Red: 0 avail (<i>Individual N-IMAT red if 50% of Section Chiefs and / or Team Leader is unavailable for deployment.</i>)
Regional IMAT		13	4	31%	3	0	6	Region VI-2 (Reconstituting through Nov 30) Region VIII (Reconstituting through Nov 28) Region IX-2 (Reconstituting through Nov 18) Deployed: Region I to NC (DR-4285) Region III to VA (DR-4291) Region IV-1 to NC (DR-4285) Region IV-2 to FL (DR-4280/4283) Region V to MN (DR-4290) Region VII to IA (DR-4281)	<ul style="list-style-type: none"> Green: >6 teams available Yellow: 4 - 6 teams available Red: < 4 teams available <i>R-IMAT also red if TL Ops / Log Chief is unavailable & has no qualified replacement</i>
MERS		18	13	72%	0	0	5	Assets are supporting: FL (DR-4283), GA (DR-4284), NC (DR-4285), CO (DR-4290)	<ul style="list-style-type: none"> Green = >66% available Yellow = 33% to 66% available Red = <33% available

Readiness – National and Regional Teams



FEMA

Resource	Status	Total	FMC Available		Partially Available	Not Available	Status	Comments	Rating Criteria
NWC	Green	5	5	100%	0	0	Watch/ Steady State		<ul style="list-style-type: none"> • Green = FMC • Yellow = PMC • Red = NMC
NRCC	Green	2	2	100%	0	0	Not Activated		
HLT	Green	1	1	100%	0	0	Activated		
RRCCs	Green	10	10	100%	0	0	Not Activated		
RWCs/MOCs	Green	10	10	100%	0	0	Watch/ Steady State		



FEMA

FEMA's mission is to support our citizens and first responders to ensure that as a nation we work together to build, sustain, and improve our capability to prepare for, protect against, respond to, recover from, and mitigate all hazards.