

The Disaster Center is dedicated to the idea that disaster mitigation is cost effective and individuals pursuing their own interest are the greatest potential force for disaster reduction.

Please consider making a small donation to the Disaster Center



When disaster mitigation is cost effective, we are on the road to bringing disasters to an end.



FEMA

Daily Operations Briefing

Saturday, November 12, 2016

8:30 a.m. EST

Significant Activity – Nov 11 -12



Significant Events: None

Tropical Activity:

- Atlantic – Tropical cyclone activity is not expected during the next 48 hours
- Eastern Pacific – Disturbance 1- Low (10%)
- Central Pacific – No tropical cyclones expected through Monday morning
- Western Pacific – Tropical Depression 28W - FINAL

Significant Weather:

- Rain and thunderstorms – Southern Plains; Southeast
- Rain – Pacific Northwest/Northern Intermountain to northern CA
- Rain and snow – Northern Intermountain to Northern Rockies; Northeast
- Red Flags Warnings – SD & FL
- Critical Fire Weather areas – None
- Space Weather – Past 24 hours: no space weather storms observed; next 24 hours: Minor, G1 geomagnetic storms likely

Earthquake Activity: No significant activity

Declaration Activity:

- Amendment No. 13 to FEMA-4285-DR-NC
- FMAG approved – NC

Tropical Outlook – Atlantic

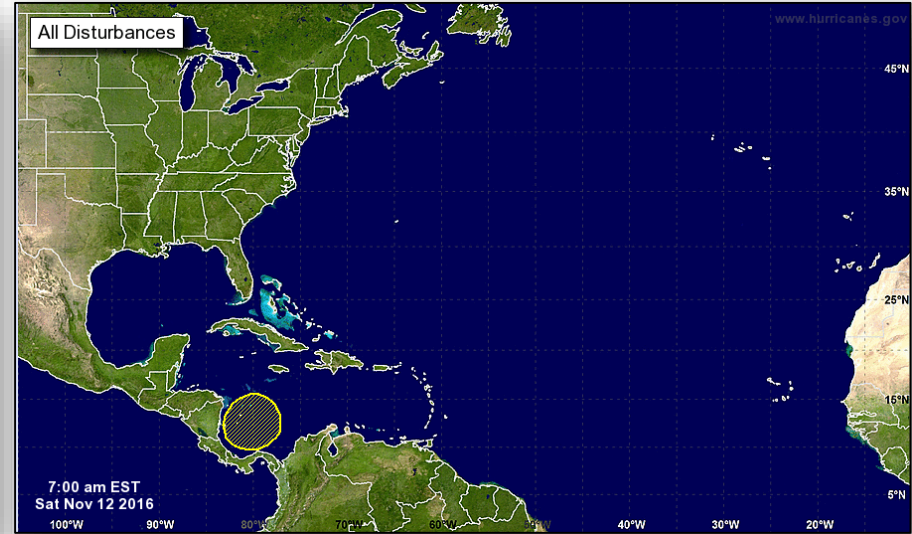
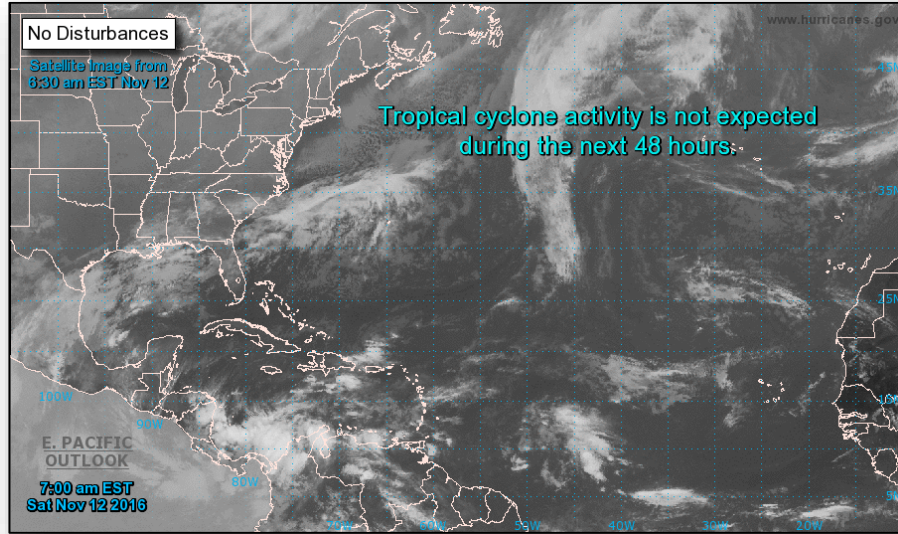

Tropical Outlook – Eastern Pacific



Disturbance 1 (as of 7:00 a.m. EST)

- Located 450 miles SW of Manzanillo, Mexico
- Moving slowly NNE
- Tropical cyclone development unlikely
- Formation chance through 48 hours: Low (10%)
- Formation chance through 5 days: Low (10%)

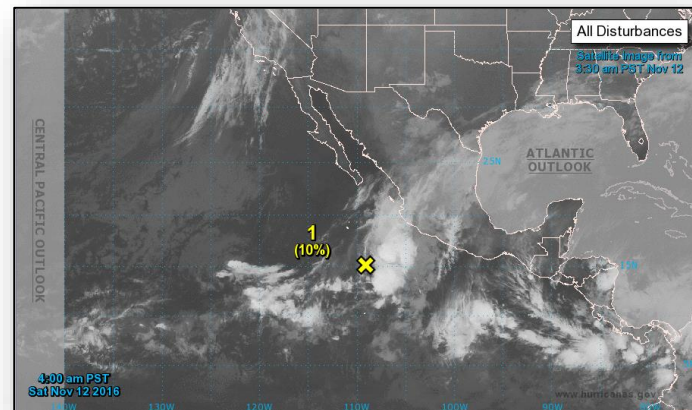

Tropical Outlook – Central Pacific



FEMA

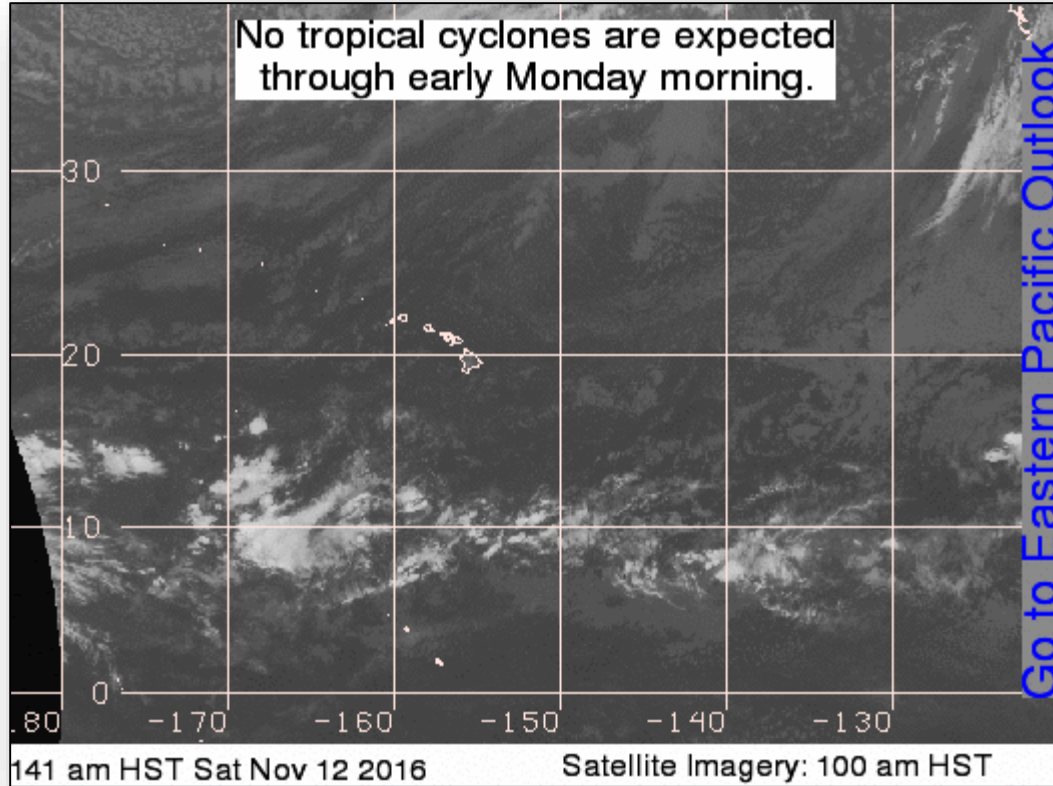

Tropical Outlook – Western Pacific



Tropical Depression 28W (Warning #6 as of 4:00 a.m. EST) – **FINAL**

- Located 214 miles NW of Pohnpei, Federated States of Micronesia (FSM)
- Moving W at 15 mph
- Maximum sustained winds 23 mph
- Not expected to re-intensify within 12 hours
- Expected to further weaken; gradually dissipating on Sunday
- This is Final Warning

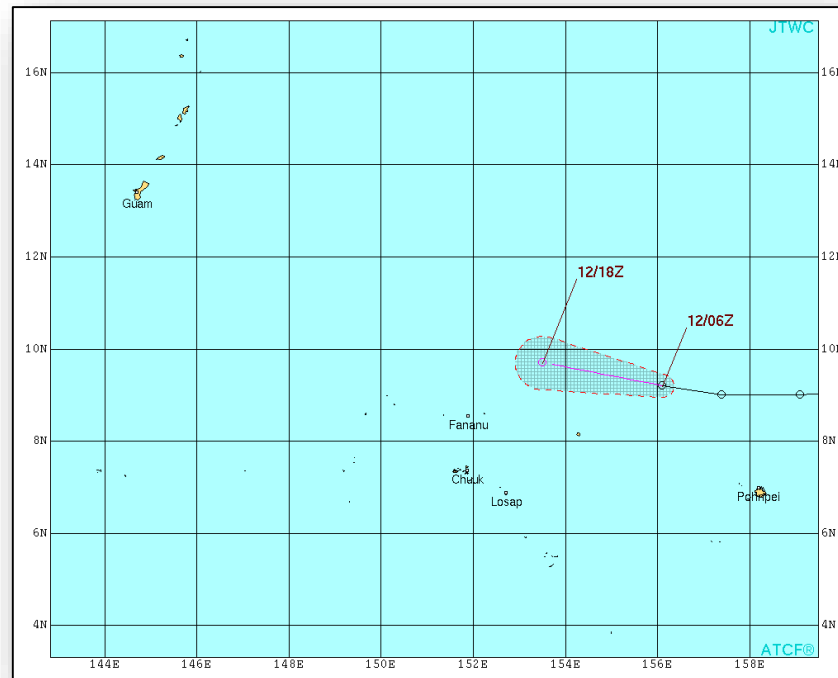

National Weather Forecast

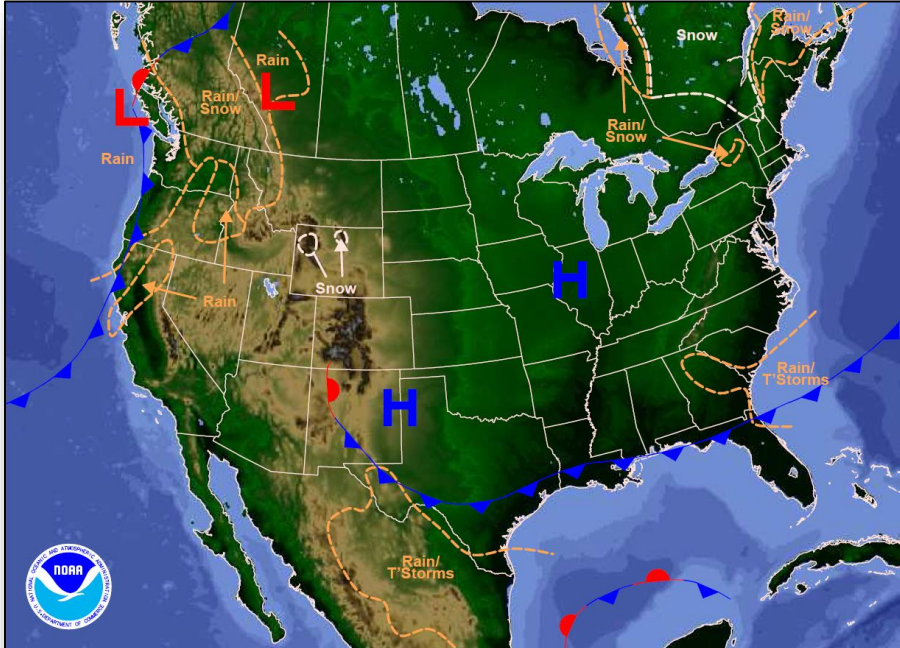

Weather Forecast for Sat, Nov 12, 2016, issued 3:40 AM EST
DOC/NOAA/NWS/NCEP/Weather Prediction Center
Prepared by Kong based on WPC, SFC and NHC forecasts

Today

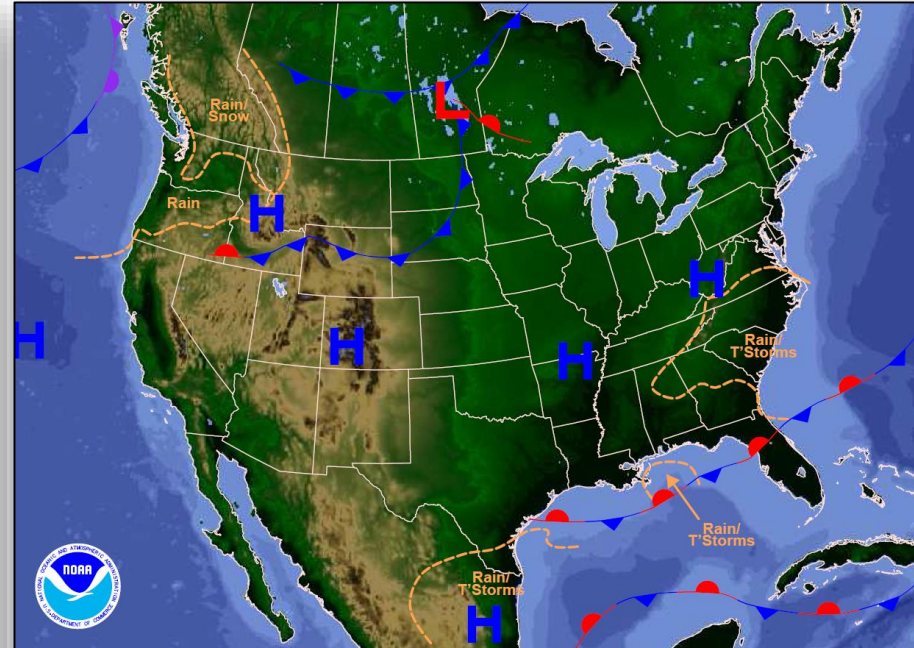

Weather Forecast for Sun, Nov 13, 2016, issued 3:45 AM EST Sat, Nov 12, 2016
DOC/NOAA/NWS/NCEP/Weather Prediction Center
Prepared by Kong based on WPC, SFC and NHC forecasts

Tomorrow

Active Watches and Warnings



FEMA

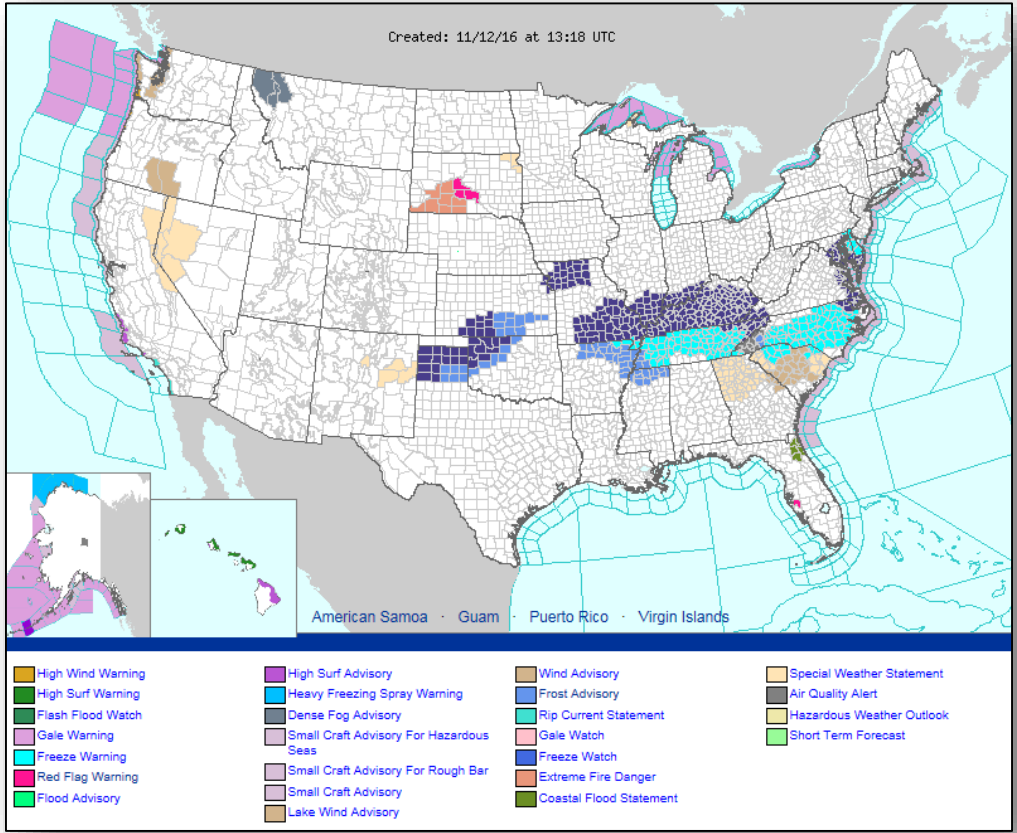

Precipitation Forecast – Days 1-3



FEMA

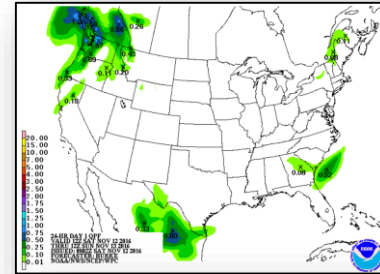
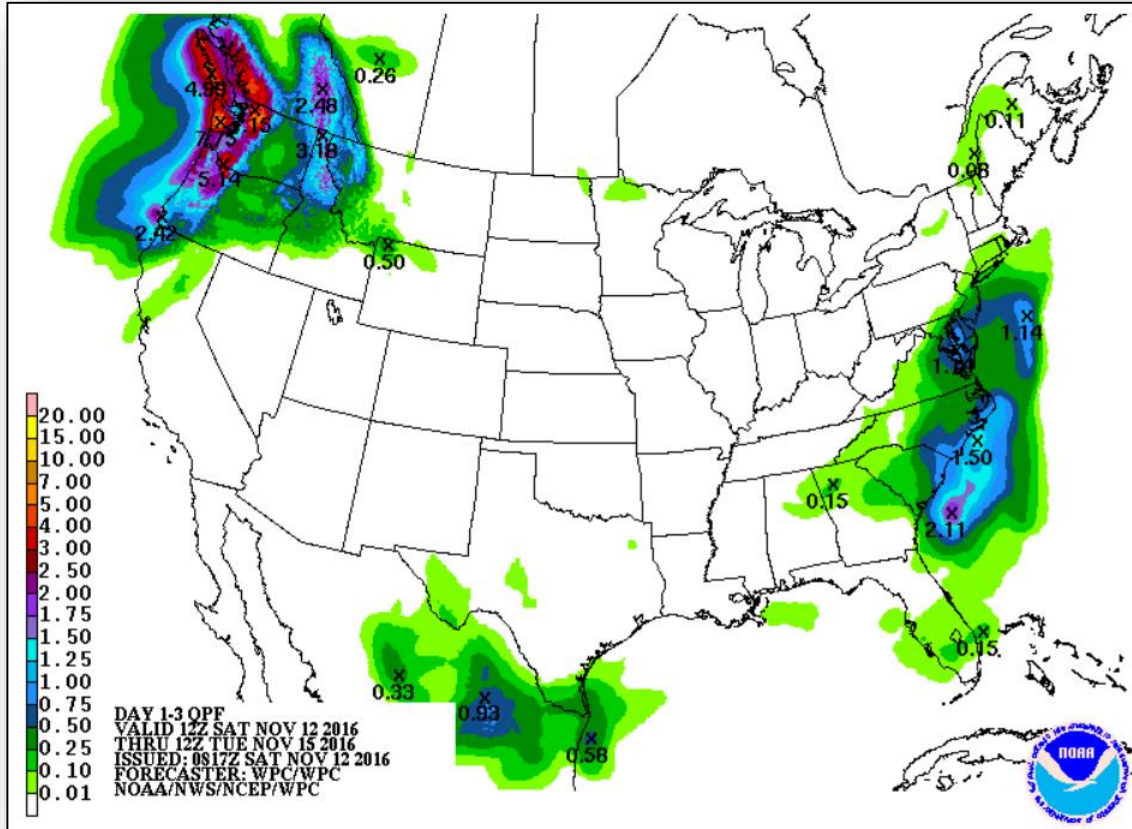

Day 1

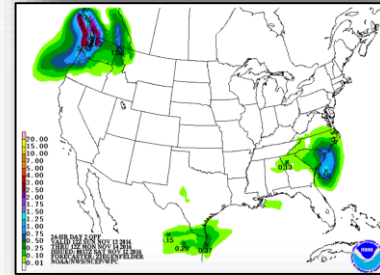

Day 2

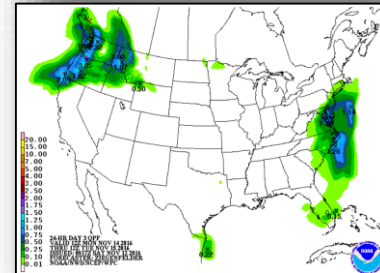

Day 3

6-10 Day Outlooks

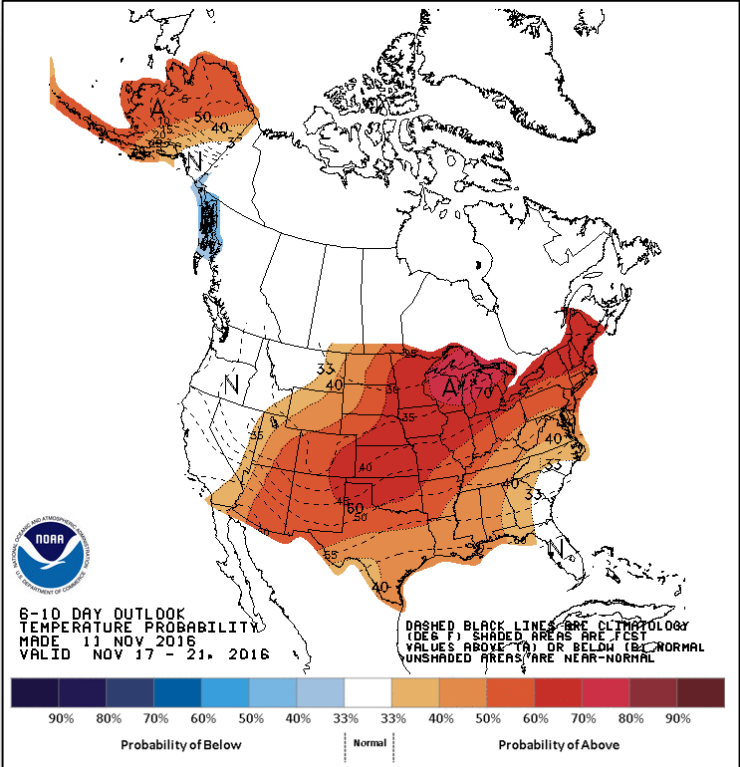

6 - 10 Day Temperature Probability

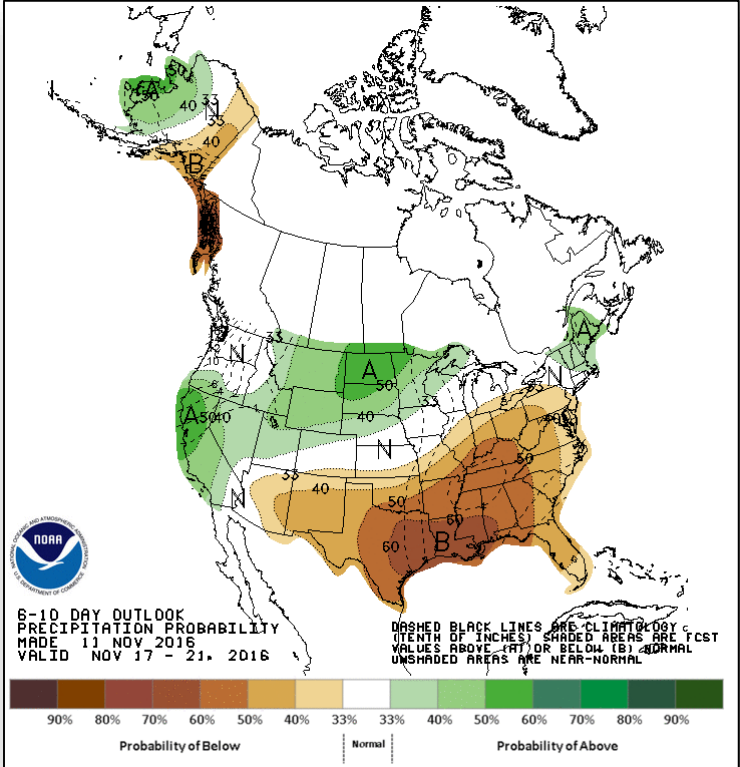

6 - 10 Day Precipitation Probability

Space Weather



	Space Weather Activity	Geomagnetic Storms	Solar Radiation	Radio Blackouts
Past 24 Hours	None	None	None	None
Next 24 Hours	Minor	G1	None	None

For further information on NOAA Space Weather Scales refer to <http://www.swpc.noaa.gov/noaa-scales-explanation>

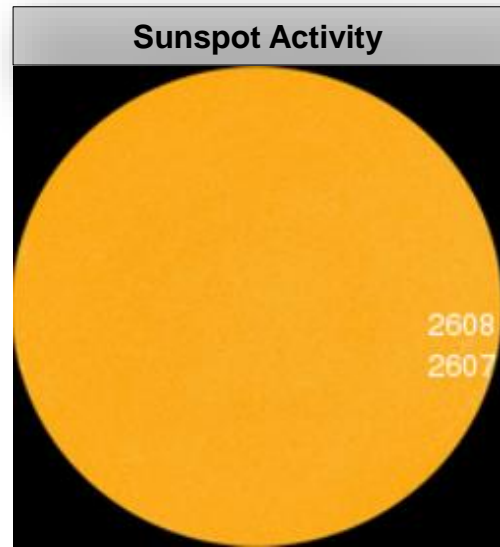
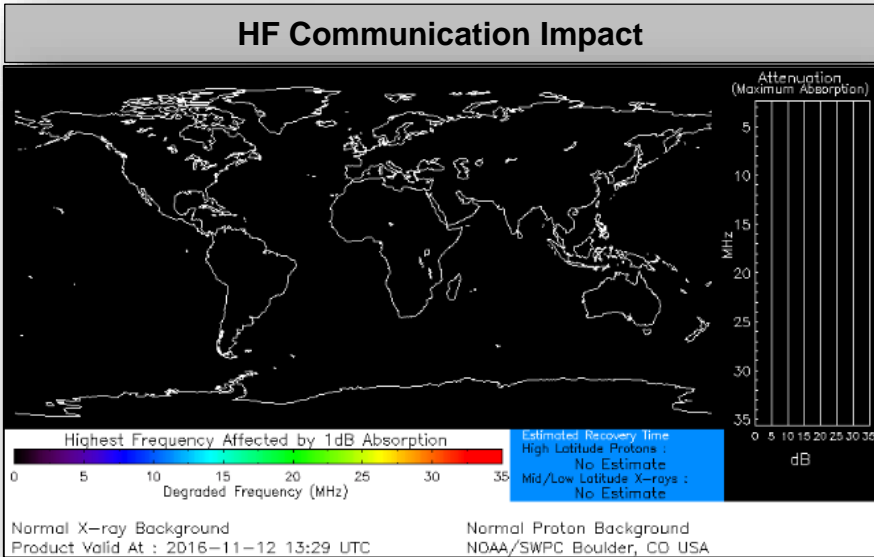

Party Rock Fire – North Carolina



Fire Name (County)	FMAG # / Approved	Acres burned	% Contained	Evacuations (Residents)	Structures			Fatalities / Injuries
					Threatened	Damaged	Destroyed	
Party Rock (Rutherford & Buncombe counties)	XXXX-FM-NC	1,914	13%	Mandatory	950 (900 homes)	0	0	0 / 0

Current Situation

- Fires began on November 5, 2016 and is burning in and around communities of Lake Lure, Chimney Rock and Shumont (pop 3,210)
- Mandatory evacuations in effect for 780 residents
- 4 shelters open statewide with 4 occupants (ARC Midnight Shelter Count as of 4:54 am EST)

Response

- FMAG approved November 11, 2016
- NC EOC at Full Activation (Hurricane Matthew)
- FEMA Region IV RWC remains at Watch/Steady State

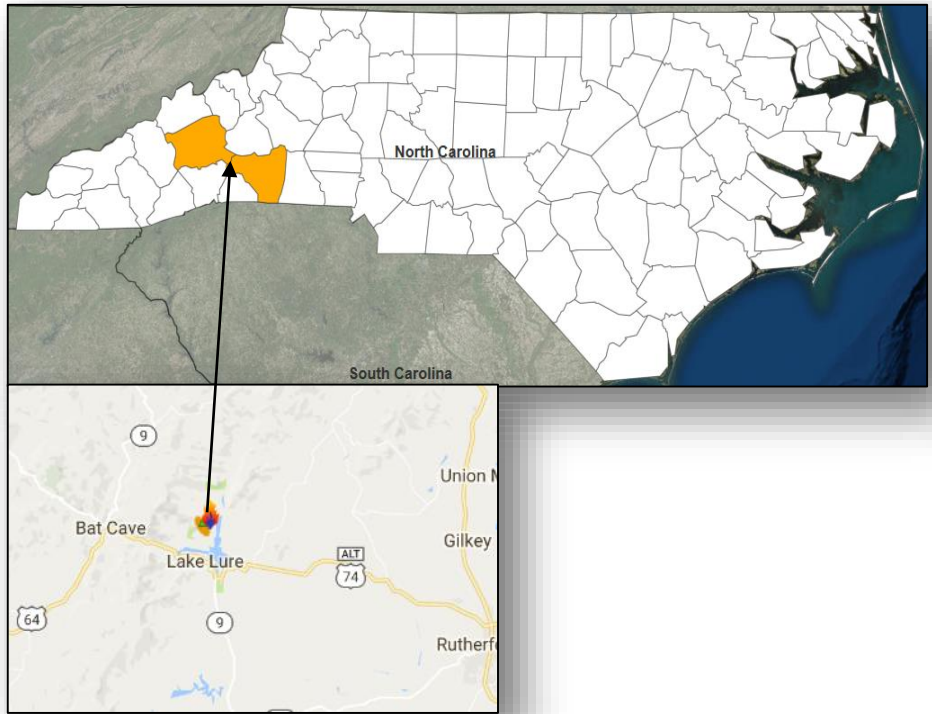

Wildfire Summary



FEMA

Fire Name (Counties)	FMAG # (Approved Date)	Acres burned	% Contained	Evacuations (Residents)	Structures			Fatalities / Injuries
					Threatened	Damaged	Destroyed	
Tennessee (1)								
Smith Mountain Complex (Hamilton, Bledsoe & Sequatchie counties)	XXXX-FM-TN November 10, 2016	2,480	0%	Voluntary	400 homes	0	0	0 / 0
North Carolina (1)								
Party Rock (Rutherford & Buncombe counties)	XXXX-FM-NC November 11, 2016	1,914	13%	Mandatory	950 (900 homes)	0	0	0 / 0

Joint Preliminary Damage Assessments



FEMA

Region	State / Location	Event	IA/PA	Number of Counties		Start – End
				Requested	Completed	
III	PA	Severe Storms and Flooding October 20, 2016	PA	4	0	11/9 – TBD
VI	OK	Earthquake November 6, 2016	IA	1	0	11/10 – TBD
VII	KS	Severe Weather & Flooding October 6-8, 2016	PA	6	0	11/14 – TBD

Disaster Requests & Declarations



FEMA

Declaration Requests in Process		Requests APPROVED (since last report)	Requests DENIED (since last report)
1	Date Requested	0	0
DE – DR Severe Storms and Flooding	October 27, 2016		

Disaster Amendments



FEMA

Amendment	Effective Date	Action
Amendment No. 13 to FEMA-4285-DR-NC	November 10, 2016	<ul style="list-style-type: none">• Adds 1 county for PA, including direct federal assistance• Adds 12 counties for PA [Cat C-G] (already designated for IA and PA [Cat A & B], including direct federal assistance)

Open Field Offices



FEMA

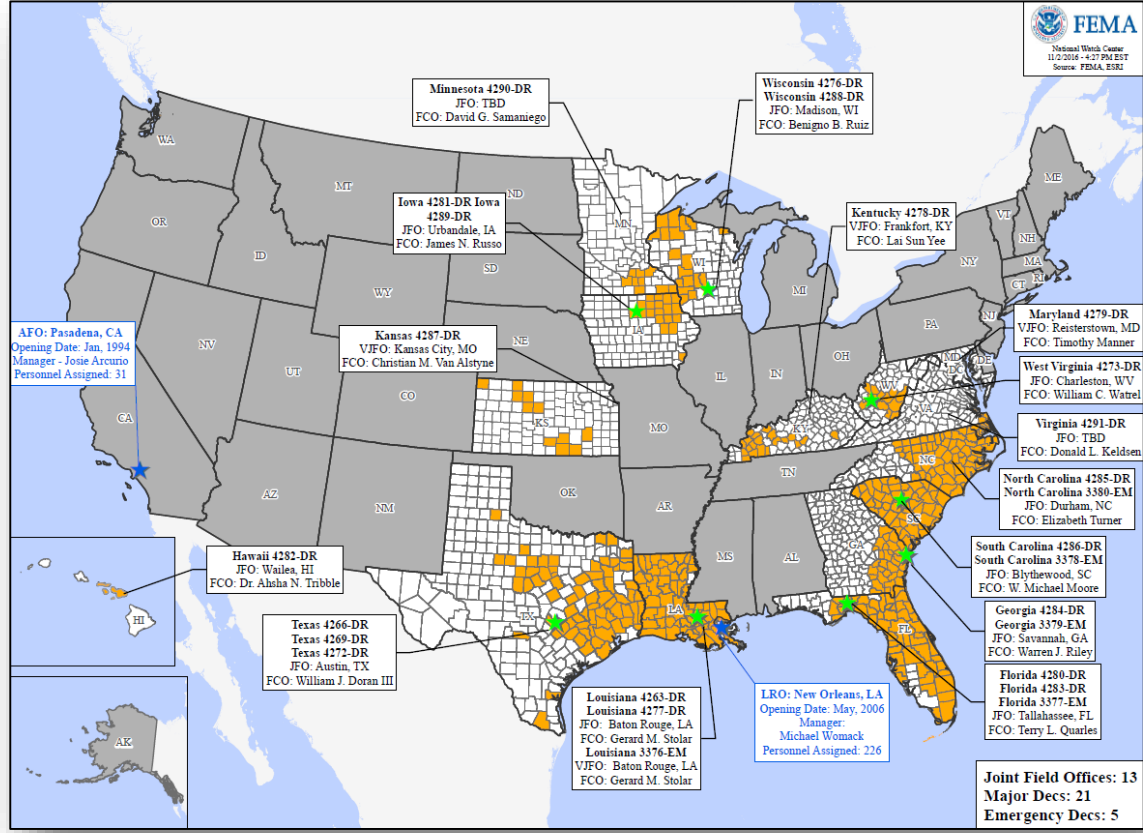

Readiness – Deployable Teams and Assets



FEMA

Resource	Status	Total	FMC Available		Partially Available	Not Available	Detailed, Deployed, Activated	Comments	Rating Criteria
FCO		35	4	11%	0	2	29		OFDC Readiness: FCO Green Yellow Red Type 1 3+ 2 1 Type 2 4+ 3 2 Type 3 4+ 3 2 FDRC 3 2 1
FDRC		10	3	30%	0	1	6		
US&R		28	28	100%	0	0	0		
National IMAT		3	1	33%	1	0	1	<u>Deployed:</u> East 1 – Demobilizing; FMC NLT Nov 14 East 2 to LA (DR-4277)	<ul style="list-style-type: none"> Green = Available / FMC Yellow = Available / PMC Red = Out-of-Service Blue = Assigned / Deployed
Regional IMAT		13	4	31%	3	0	6	Region VI-2 (Reconstituting through Nov 14) Region VIII (Reconstituting through Nov 28) Region IX-2 (Reconstituting through Nov 18) <u>Deployed:</u> Region I to NC (DR-4285) Region III to VA (DR-4291) Region IV-1 to NC (DR-4285) Region IV-2 to FL (DR-4280/4283) Region V to MN (DR-4290) Region VII to IA (DR-4281)	<ul style="list-style-type: none"> Green: >6 teams available Yellow: 4 - 6 teams available Red: < 4 teams available R-IMAT also red if TL Ops / Log Chief is unavailable & has no qualified replacement
MERS		18	13	72%	0	0	5	<u>Assets are supporting:</u> FL (DR-4283), GA (DR-4284), NC (DR-4285), MN (DR-4290), VA (DR-4291)	<ul style="list-style-type: none"> Green = >66% available Yellow = 33% to 66% available Red = <33% available

Readiness – National and Regional Teams



FEMA

Resource	Status	Total	FMC Available		Partially Available	Not Available	Status	Comments	Rating Criteria
NWC	Green	5	5	100%	0	0	Watch/ Steady State	<ul style="list-style-type: none"> • Green = FMC • Yellow = PMC • Red = NMC 	
NRCC	Green	2	2	100%	0	0	Not Activated		
HLT	Green	1	1	100%	0	0	Activated		
RRCCs	Green	10	10	100%	0	0	Not Activated		
RWCs/MOCs	Green	10	10	100%	0	0	Watch/ Steady State		



FEMA

FEMA's mission is to support our citizens and first responders to ensure that as a nation we work together to build, sustain, and improve our capability to prepare for, protect against, respond to, recover from, and mitigate all hazards.