

The Disaster Center is dedicated to the idea that disaster mitigation is cost effective and individuals pursuing their own interest are the greatest potential force for disaster reduction.

Please consider making a small donation to the Disaster Center



When disaster mitigation is cost effective, we are on the road to bringing disasters to an end.



# FEMA

## Daily Operations Briefing

Wednesday, November 9, 2016

8:30 a.m. EST

# Tropical Outlook – Atlantic



FEMA

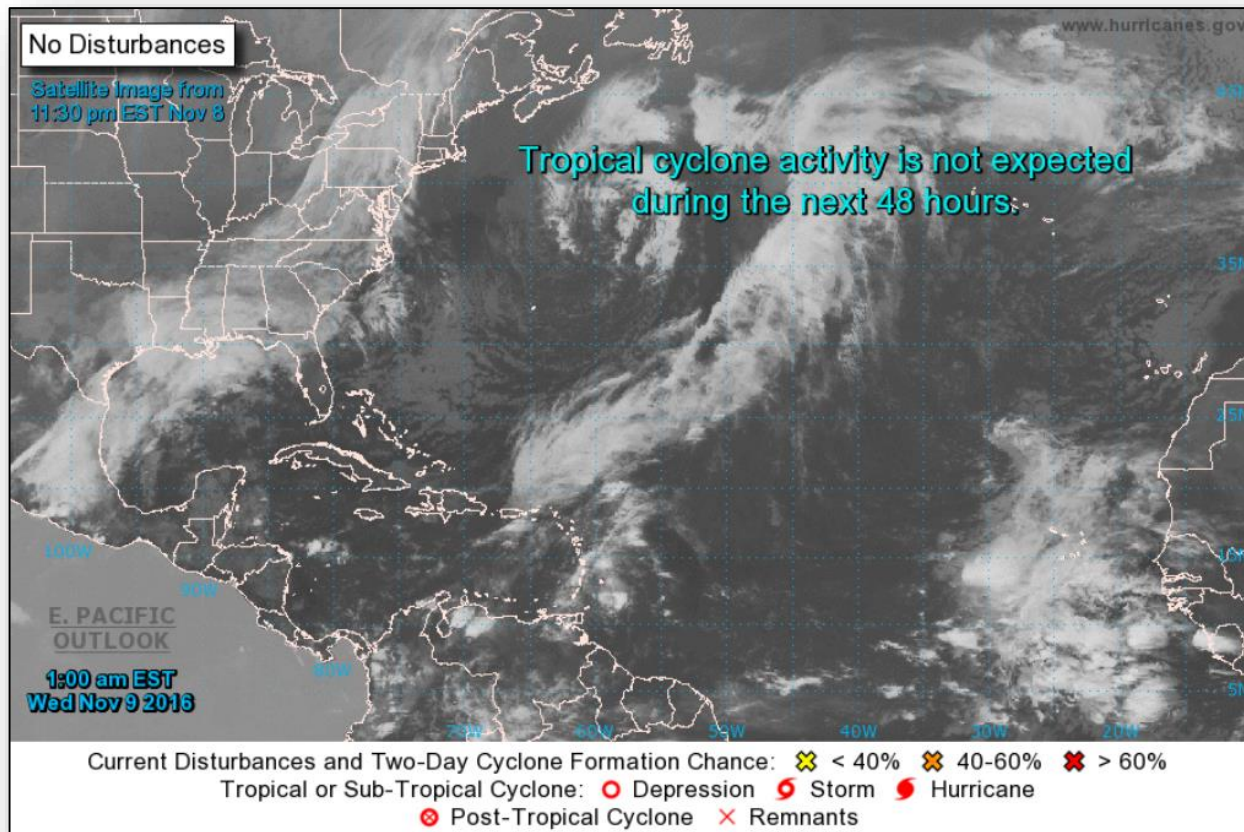

# Tropical Outlook – Eastern Pacific



## Disturbance 1 (as of 1:00 a.m. EST)

- Located 600 miles south of Manzanillo, Mexico
- Moving WNW
- Development, if any, should be slow to occur
- Formation chance through 48 hours: Low (10%)
- Formation chance through 5 days: Low (20%)

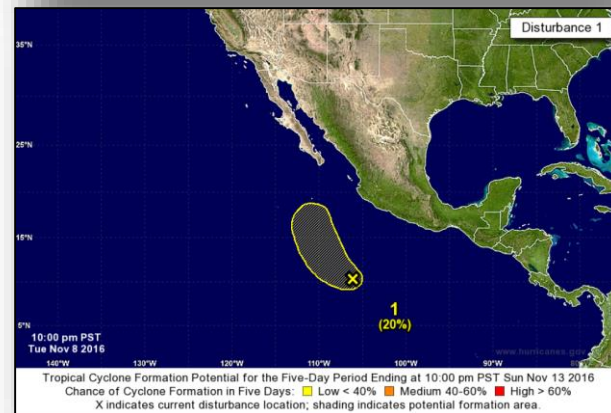
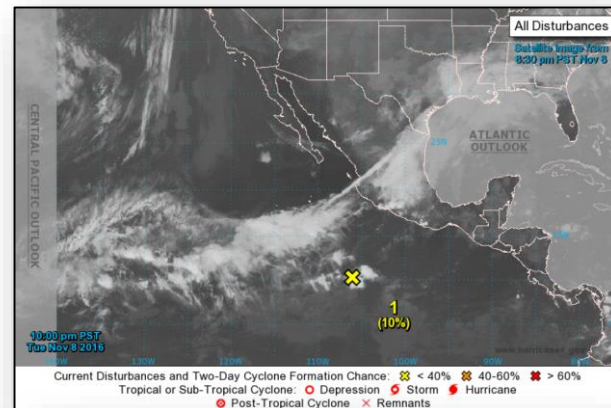

# Tropical Outlook – Central Pacific



FEMA

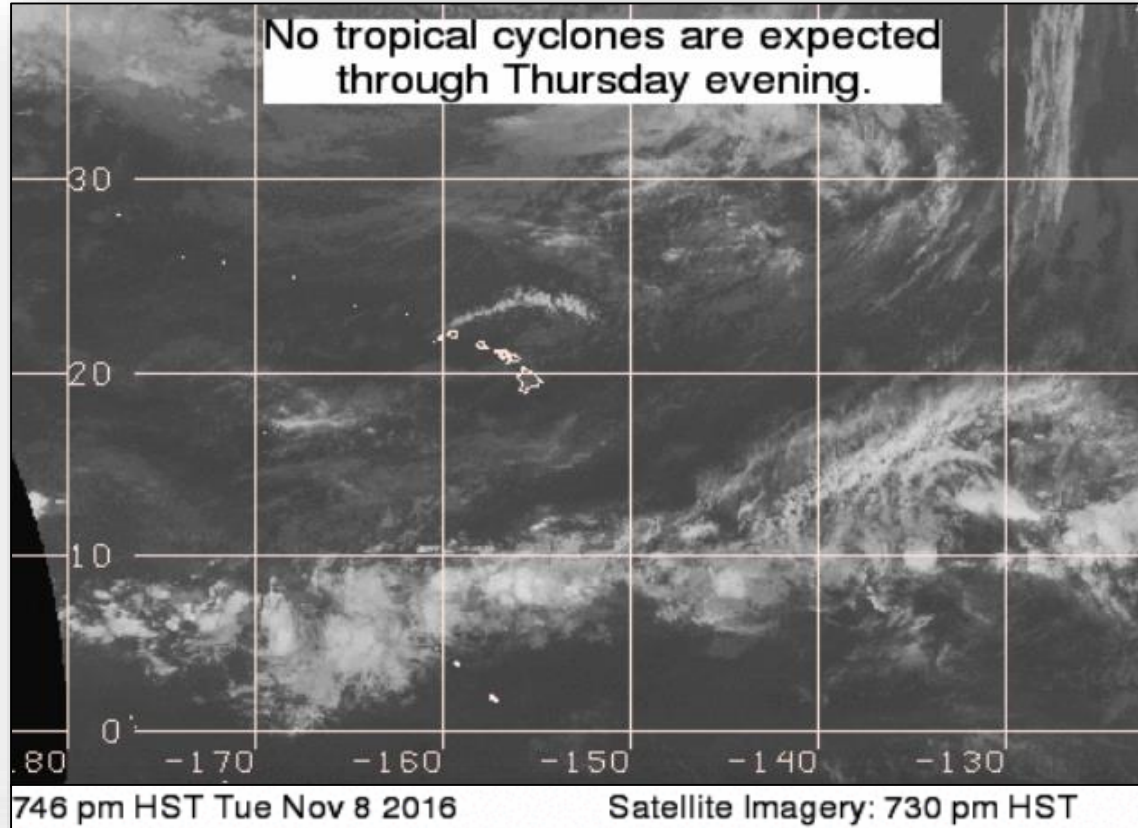

# National Weather Forecast

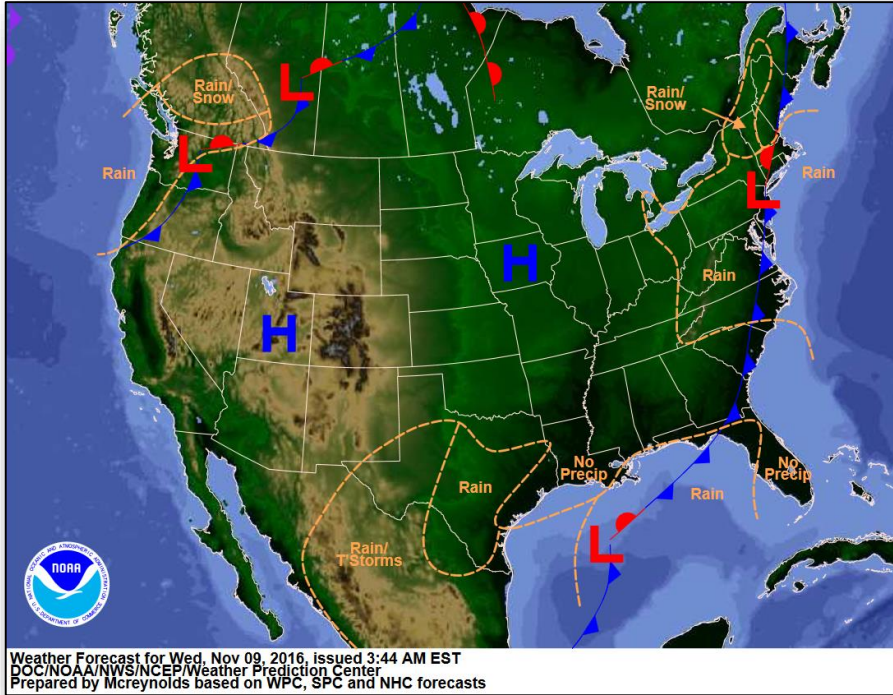

*Today*

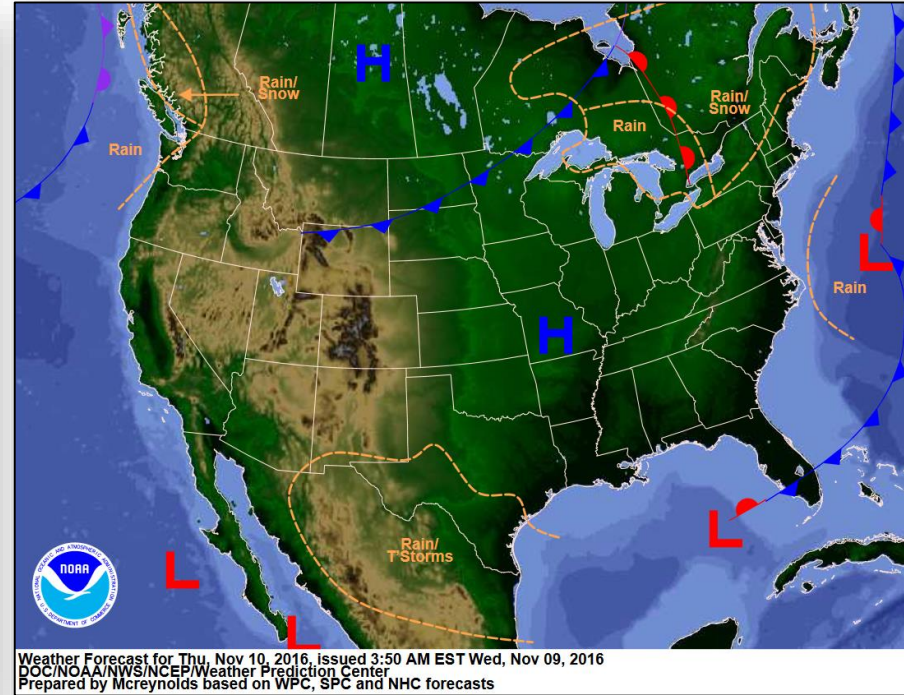

*Tomorrow*

# Precipitation Forecast – Days 1-3



FEMA

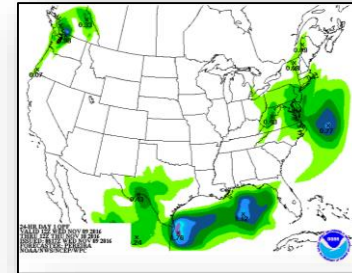
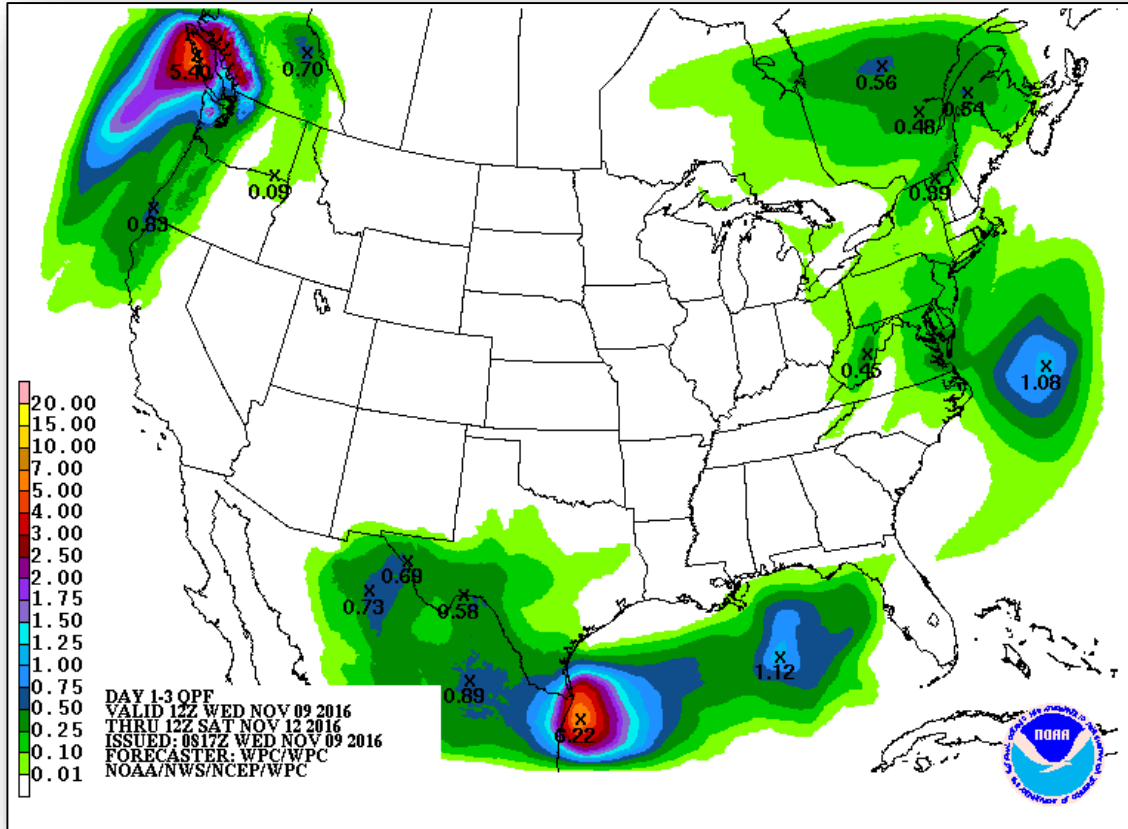

Day 1

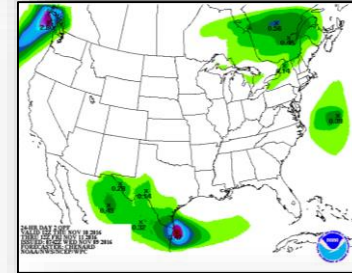

Day 2

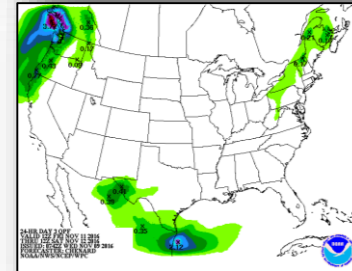

Day 3

# Hazards Outlook – Nov 11-15



FEMA

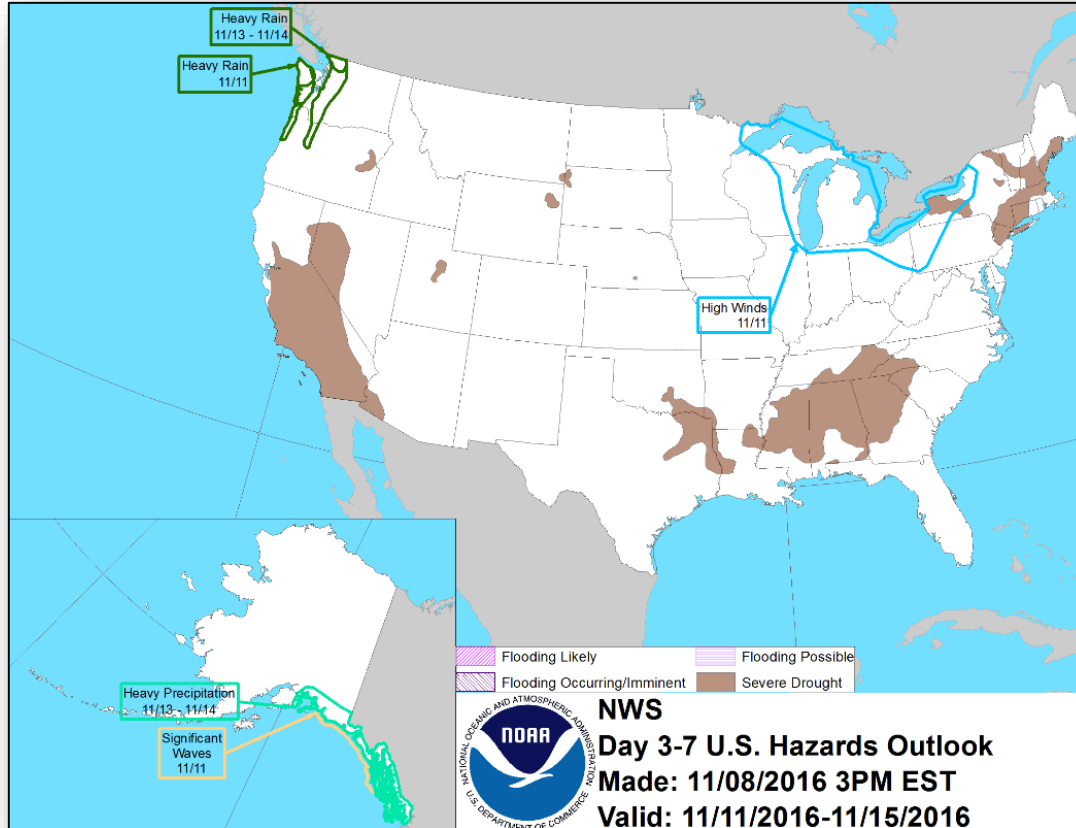



# Disaster Requests & Declarations



**FEMA**

<b>Declaration Requests in Process</b>		<b>Requests APPROVED (since last report)</b>	<b>Requests DENIED (since last report)</b>
<b>1</b>	<b>Date Requested</b>	<b>0</b>	<b>0</b>
DE – DR Severe Storms and Flooding	October 27, 2016		

# Open Field Offices

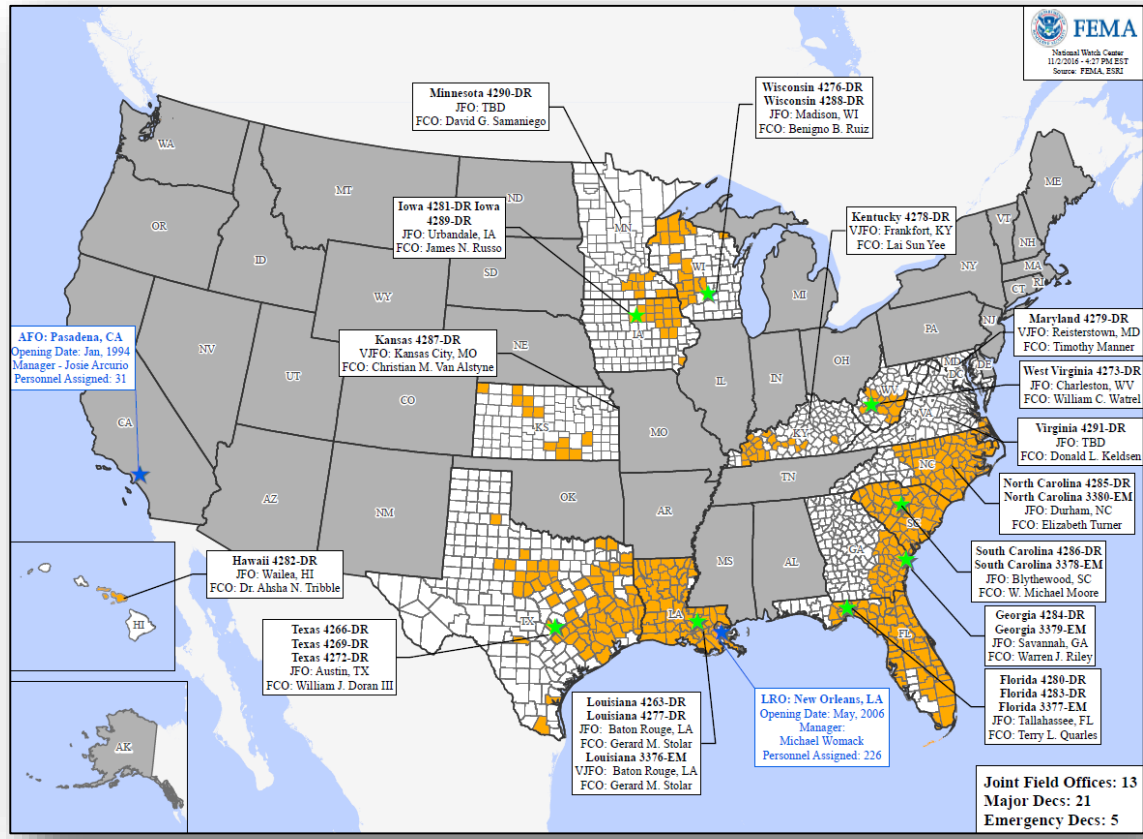

# Readiness – Deployable Teams and Assets



FEMA

Resource	Status	Total	FMC Available		Partially Available	Not Available	Detailed, Deployed, Activated	Comments	Rating Criteria
FCO		35	5	14%	0	1	29		OFDC Readiness: FCO    Green    Yellow    Red Type 1    3+            2            1 Type 2    4+            3            2 Type 3    4+            3            2 FDRC       3                2                1
FDRC		10	2	20%	0	1	7		
US&R		28	28	100%	0	0	0		
National IMAT		3	1	33%	1	0	1	<b>Deployed:</b> East 1 – Demobilizing; FMC NLT Nov 14 East 2 to LA (DR-4277)	<ul style="list-style-type: none"> <li>• Green = Available / FMC</li> <li>• Yellow = Available / PMC</li> <li>• Red = Out-of-Service</li> <li>• Blue = Assigned / Deployed</li> </ul>
Regional IMAT		13	4	31%	2	0	7	Region VI-2 (Reconstituting) Region VIII (Reconstituting) <b>Deployed:</b> Region I to NC (DR-4285) Region III to VA (DR-4291) Region IV-1 to NC (DR-4285) Region IV-2 to FL (DR-4280/4283) Region V to MN (DR-4290) Region VII to IA (DR-4281) Region IX-2 to SC (DR-4286)	<ul style="list-style-type: none"> <li>• Green: &gt;6 teams available</li> <li>• Yellow: 4 - 6 teams available</li> <li>• Red: &lt; 4 teams available</li> </ul> R-IMAT also red if TL Ops / Log Chief is unavailable & has no qualified replacement
MERS		18	12	67%	0	0	6	<b>Assets are supporting:</b> FL (DR-4283), NC (DR-4285), SC (DR-4286), WI (DR-4288), MN (DR-4290), VA (DR-4291)	<ul style="list-style-type: none"> <li>• Green = &gt;66% available</li> <li>• Yellow = 33% to 66% available</li> <li>• Red = &lt;33% available</li> </ul>

# Readiness – National and Regional Teams



FEMA

Resource	Status	Total	FMC Available		Partially Available	Not Available	Status	Comments	Rating Criteria
NWC	Green	5	5	100%	0	0	Watch/ Steady State		<ul style="list-style-type: none"> <li>• Green = FMC</li> <li>• Yellow = PMC</li> <li>• Red = NMC</li> </ul>
NRCC	Green	2	2	100%	0	0	Not Activated		
HLT	Green	1	1	100%	0	0	Activated		
RRCCs	Green	10	10	100%	0	0	Not Activated		
RWCs/MOCs	Green	10	10	100%	0	0	Watch/ Steady State		



# FEMA

**FEMA's mission is to support our citizens and first responders to ensure that as a nation we work together to build, sustain, and improve our capability to prepare for, protect against, respond to, recover from, and mitigate all hazards.**