

The Disaster Center is dedicated to the idea that disaster mitigation is cost effective and individuals pursuing their own interest are the greatest potential force for disaster reduction.

Please consider making a small donation to the Disaster Center



When disaster mitigation is cost effective, we are on the road to bringing disasters to an end.



FEMA

Daily Operations Briefing

Tuesday, November 8, 2016

8:30 a.m. EST

Tropical Outlook



Central Pacific

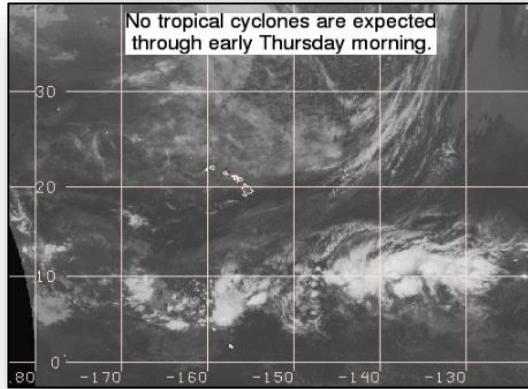

Eastern Pacific



Atlantic

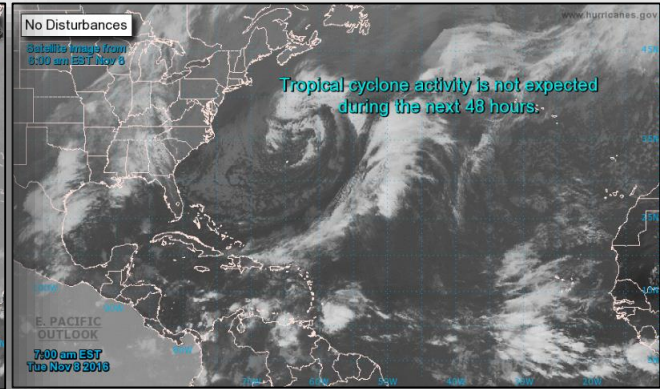

National Weather Forecast

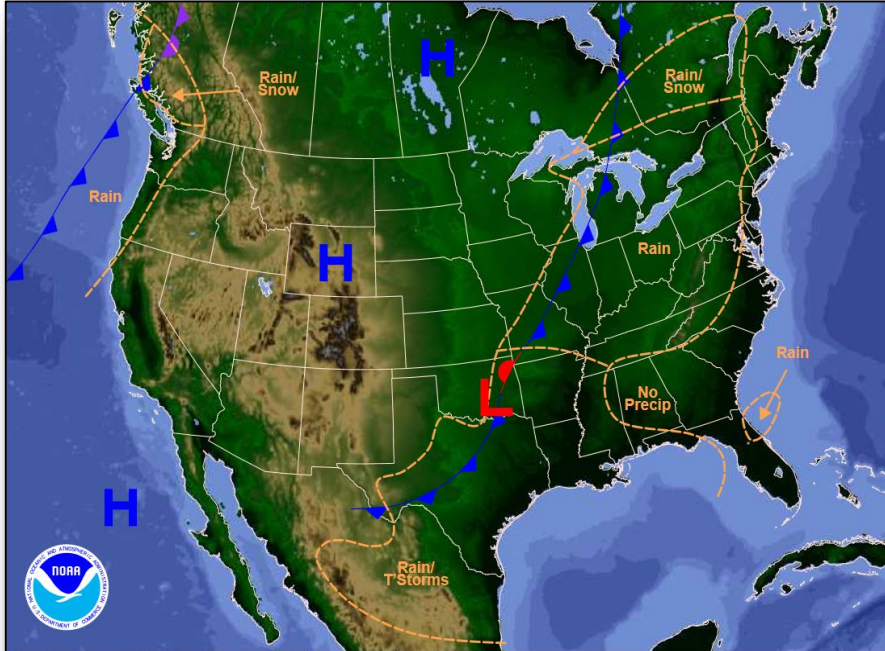

Weather Forecast for Tue, Nov 08, 2016, issued 3:46 AM EST
DOC/NOAA/NWS/NCEP/Weather Prediction Center
Prepared by McCreynolds based on WPC, SPC and NHC forecasts

Today

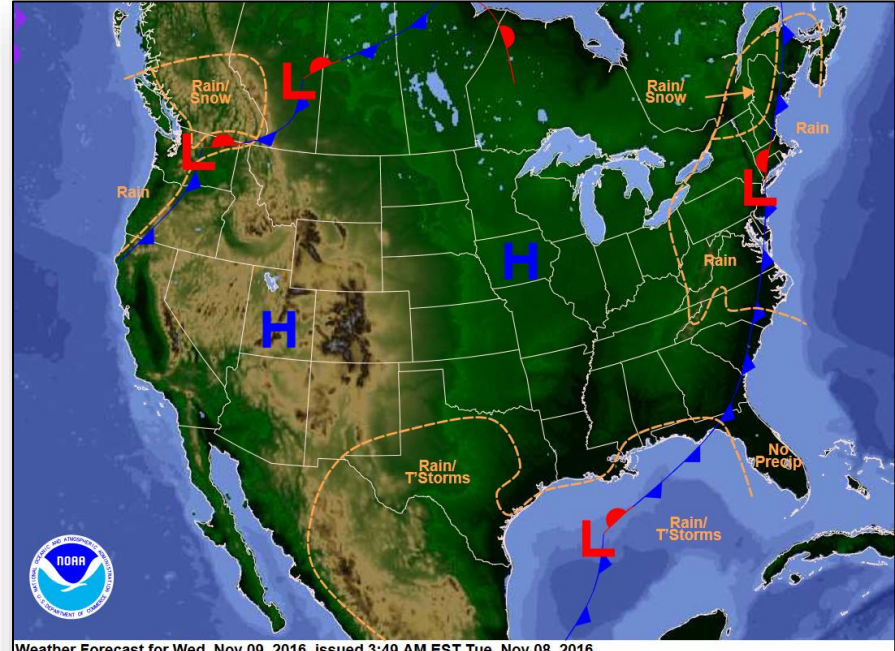

Weather Forecast for Wed, Nov 09, 2016, issued 3:49 AM EST Tue, Nov 08, 2016
DOC/NOAA/NWS/NCEP/Weather Prediction Center
Prepared by McCreynolds based on WPC, SPC and NHC forecasts

Tomorrow

Precipitation Forecast – Days 1-3



FEMA

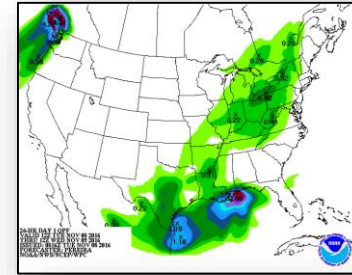
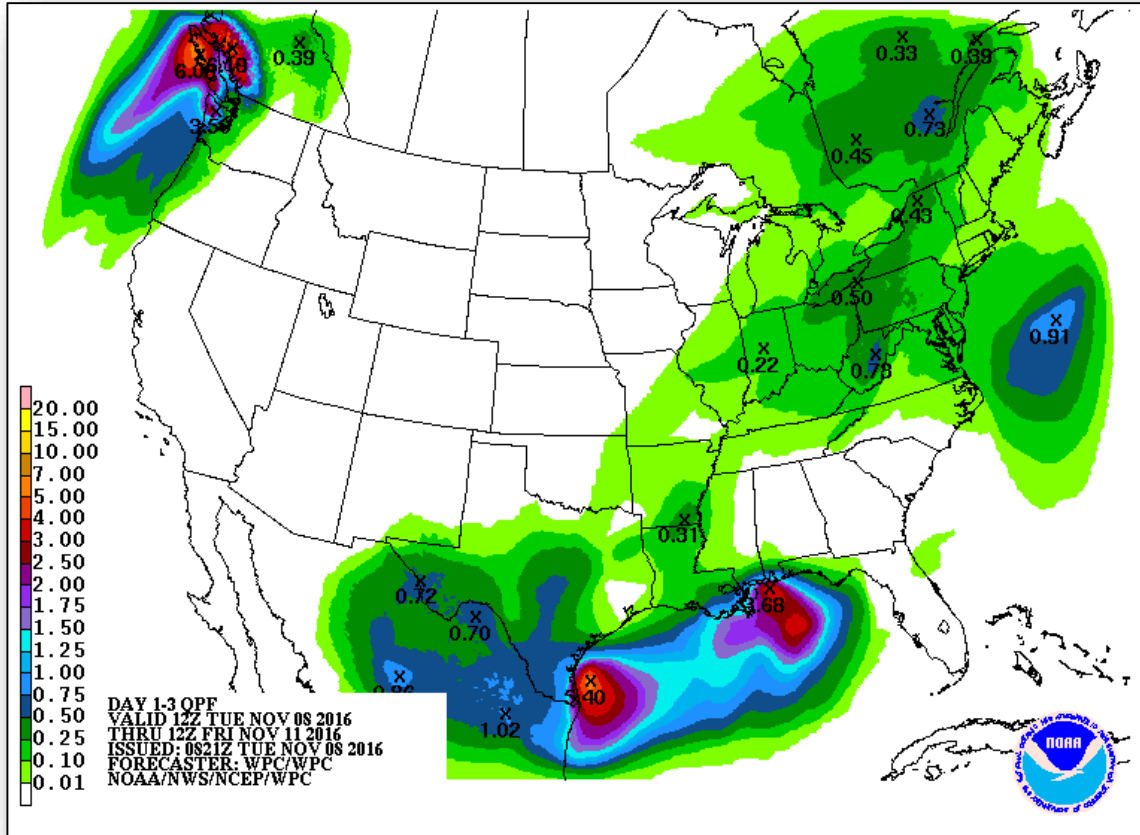

Day 1

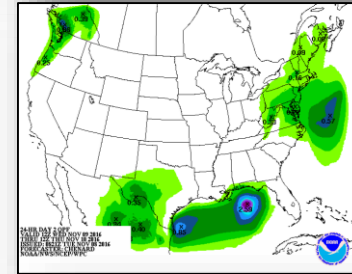

Day 2

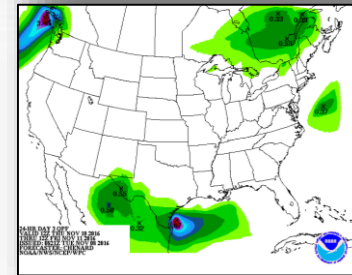

Day 3

Hazards Outlook – Nov 10-14



FEMA

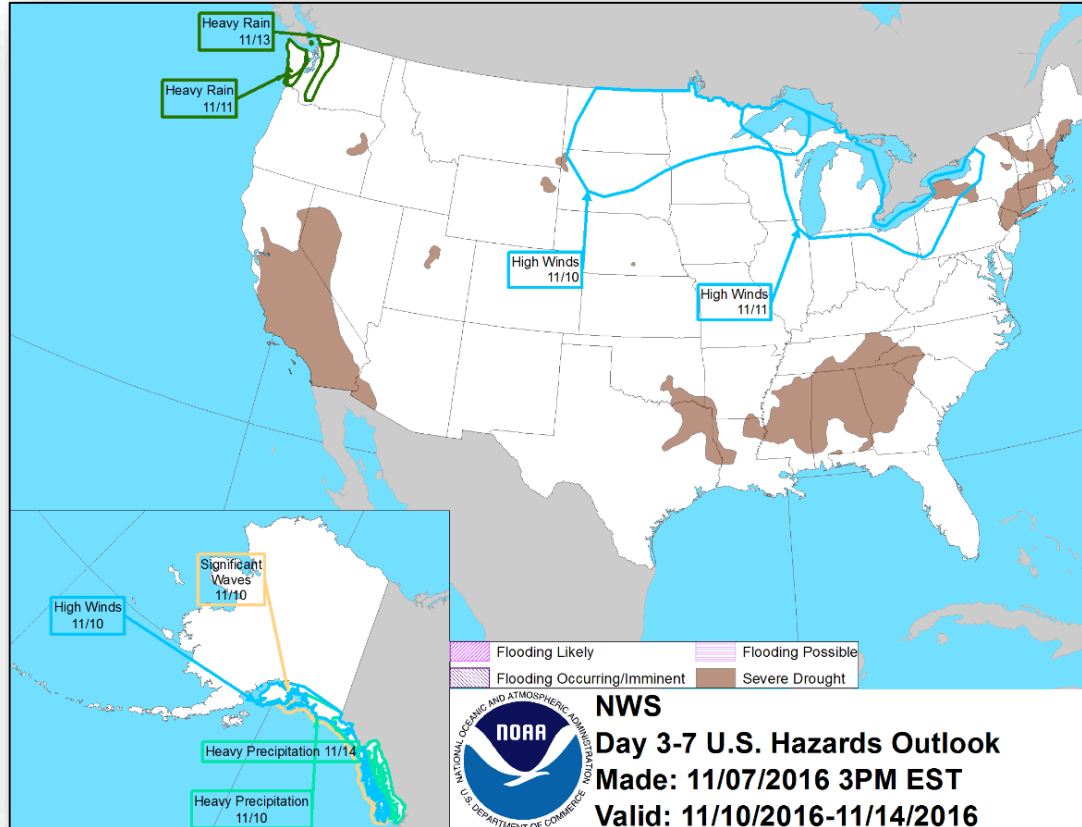

Disaster Requests & Declarations



FEMA

Declaration Requests in Process		Requests APPROVED (since last report)	Requests DENIED (since last report)
1	Date Requested	0	0
DE – DR Severe Storms and Flooding	October 27, 2016		

Open Field Offices

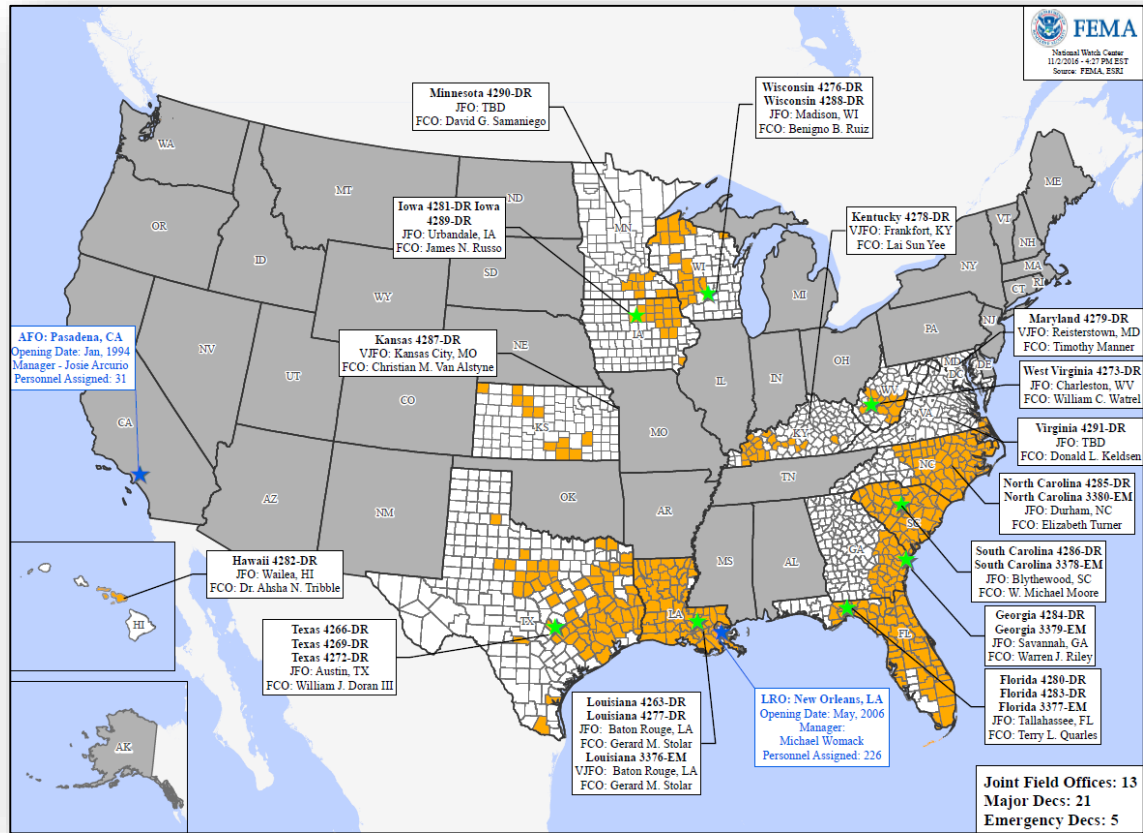

Readiness – Deployable Teams and Assets



FEMA

Resource	Status	Total	FMC Available		Partially Available	Not Available	Detailed, Deployed, Activated	Comments	Rating Criteria
FCO		35	4	11%	0	1	30		OFDC Readiness: FCO Green Yellow Red Type 1 3+ 2 1 Type 2 4+ 3 2 Type 3 4+ 3 2 FDRC 3 2 1
FDRC		10	2	20%	0	1	7		
US&R		28	28	100%	0	0	0		
National IMAT		3	1	33%	1	0	1	Deployed: East 1 – Demobilizing; FMC NLT Nov 14 East 2 to LA (DR-4277)	<ul style="list-style-type: none"> • Green = Available / FMC • Yellow = Available / PMC • Red = Out-of-Service • Blue = Assigned / Deployed • Green: 3 available • Yellow: 1-2 available • Red: 0 avail (<i>Individual N-IMAT red if 50% of Section Chiefs and / or Team Leader is unavailable for deployment.</i>)
Regional IMAT		13	4	31%	2	0	7	Region VI-2 (Reconstituting) Region VIII (Reconstituting) Deployed: Region I to NC (DR-4285) Region III to VA (DR-4291) Region IV-1 to NC (DR-4285) Region IV-2 to FL (DR-4280/4283) Region V to MN (DR-4290) Region VII to IA (DR-4281) Region IX-2 to SC (DR-4286)	<ul style="list-style-type: none"> • Green: >6 teams available • Yellow: 4 - 6 teams available • Red: < 4 teams available R-IMAT also red if TL Ops / Log Chief is unavailable & has no qualified replacement
MERS		18	12	67%	0	0	6	Assets are supporting: FL (DR-4283), NC (DR-4285), SC (DR-4286), WI (DR-4288), MN (DR-4290), VA (DR-4291)	<ul style="list-style-type: none"> • Green = >66% available • Yellow = 33% to 66% available • Red = <33% available

MERS Availability Summary



FEMA

Legend			
	> 66%	< 66% & > 33%	< 33%
	Personnel Availability	Equipment Availability	% Deployed
Bothell MERS	87%	100%	6%
Denton MERS	60%	69%	32%
Denver MERS	79%	87%	17%
Frederick MERS	72%	100%	15%
Maynard MERS	78%	100%	0%
Thomasville MERS	33%	100%	63%
<i>Disaster Emergency Communications Division</i>			
Overall MERS Availability	67%	93%	23%

Readiness – National and Regional Teams



FEMA

Resource	Status	Total	FMC Available		Partially Available	Not Available	Status	Comments	Rating Criteria
NWC	Green	5	5	100%	0	0	Watch/ Steady State	<ul style="list-style-type: none"> • Green = FMC • Yellow = PMC • Red = NMC 	
NRCC	Green	2	2	100%	0	0	Not Activated		
HLT	Green	1	1	100%	0	0	Activated		
RRCCs	Green	10	10	100%	0	0	Not Activated		
RWCs/MOCs	Green	10	10	100%	0	0	Watch/ Steady State		

Public Assistance Grant Program



PA Project Worksheets Obligated in past week, as of 11/07/16 at 1500 EDT										
	Emergency Work		Permanent Work							
PA Category	A - Debris Removal	B - Protective Measures	C - Roads & Bridges	D - Water Control Facilities	E - Public Buildings	F - Public Utilities	G - Recreational or Other	H - Fire Management	Z - State Management	Total
Number Of PWs Obligated	27	160	121	1	33	22	23	0	8	395
Federal Share Obligated	\$6,344,569	\$51,800,823	\$5,732,893	\$221,274	\$2,635,269	\$1,664,469	\$49,031,167	\$0	\$10,837,863	\$128,268,327

Public Assistance Obligated per Category In the Past 2 Weeks – 10/24/2016 through 11/07/2016

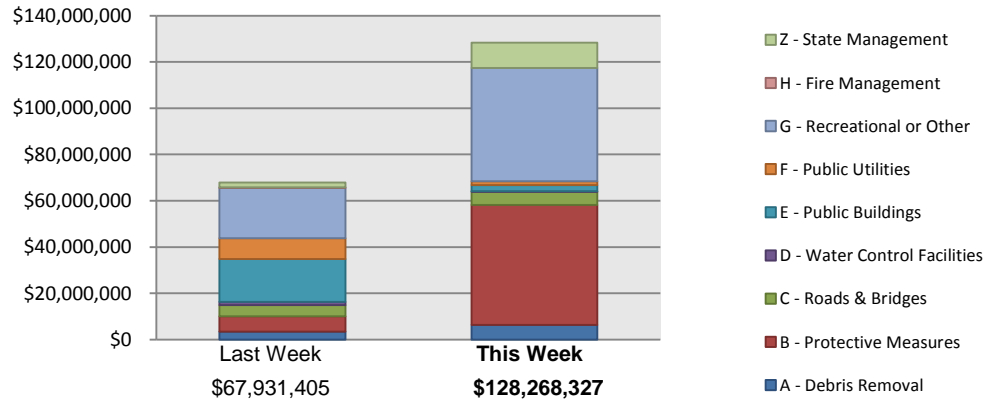

PA Highlights

- None at this time.

Direct Housing



Total Households in FEMA Direct Housing per State
 Past Year per Week, 11/09/2015 – 11/07/2016, There are currently **1,350**
 Households Occupying **1,350** Temporary Units

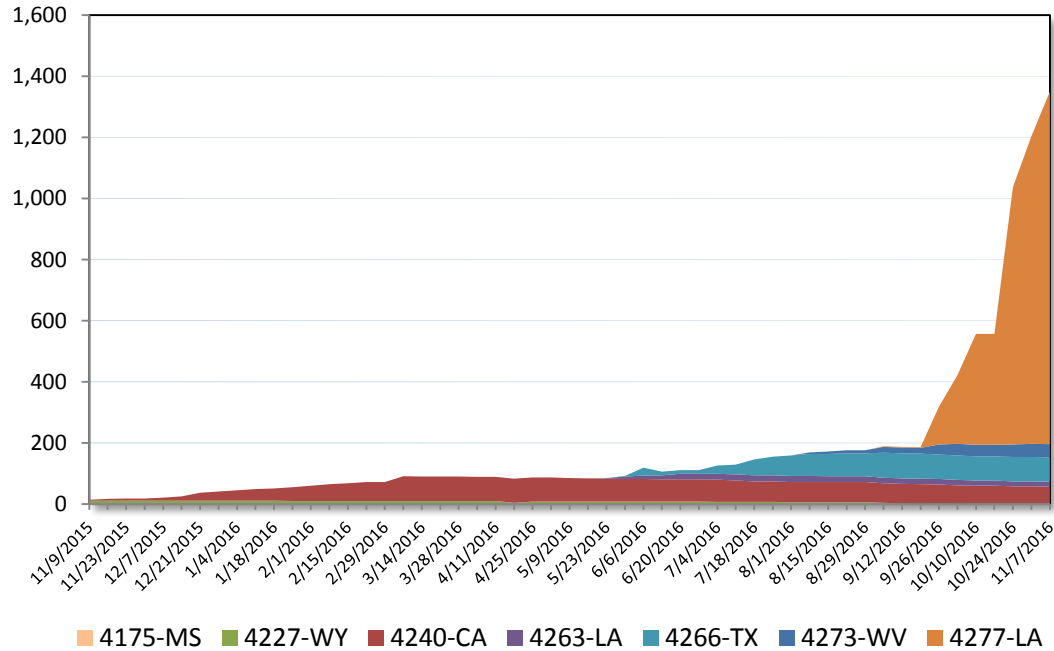

DR	IA Declaration Date	Program End Date	Current # of Households in Direct Housing (Weekly Change)
4240-CA	9/22/2015	3/22/2017	57 (-1)
4263-LA	3/13/2016	9/13/2017	16 ()
4266-TX	3/19/2016	9/19/2017	80 ()
4273-WV	6/25/2016	12/26/2017	43 ()
4277-LA	8/14/2016	2/14/2018	1154 (+147)

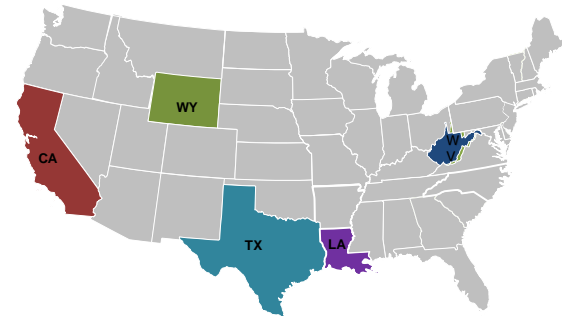

States with Currently Occupied Units

NPSC Activity



NPSC Call Activity in the Past Week 10/30/2016 through 11/05/2016

Call Type	Projected Calls	Actual Calls	Average Speed of Answer	Maximum Delay Time
Registration Intake:	14,847	2,837	:41	21:08
Helpline:	58,207	22,634	:118	7:46
Combined:	73,054	25,471	:110	7:46

NPSC Call Forecasting and Actual Calls Over the Past 4 Weeks 10/02/2016 through 10/29/2016

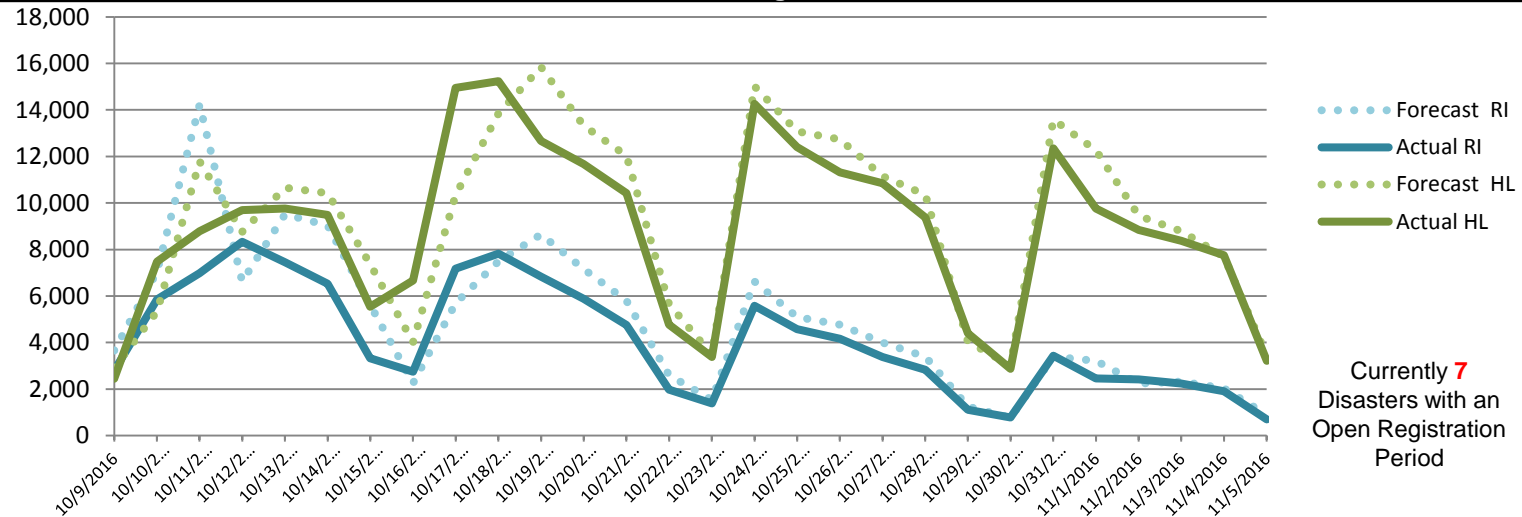

Individual Assistance Activity



	Individuals and Households Program Activity As Of: 11/7/16				
		In Past 7 Days		Cumulative	
		Applicants Approved	Amount Approved	Applicants Approved	Amount Approved
Open Registration Period	4277-LA Declared 08-14-2016 End Of Reg Period 11-14-2016				
	Housing Assistance	705	\$2,193,355.12	71,946	\$571,956,362.51
	Other Needs Assistance	498	\$2,109,014.91	40,115	\$147,001,000.23
	Total IHP	4,302,370.03		7718,957,362.74	
	Average IHP			\$8,831	
	Total Max Grants			2779	
	4280-FL Declared 09-28-2016 End Of Reg Period 11-28-2016				
	Housing Assistance	92	\$348,625.90	1,298	\$4,948,221.79
	Other Needs Assistance	48	\$86,803.00	586	\$1,146,436.59
	Total IHP	435,428.90		6,094,658.38	
	Average IHP			\$4,099	
	Total Max Grants			2	
	4283-FL Declared 10-08-2016 End Of Reg Period 12-16-2016				
	Housing Assistance	498	\$1,172,947.13	3,938	\$12,106,135.99
	Other Needs Assistance	252	\$253,661.49	1,728	\$1,810,955.40
	Total IHP	1,426,608.62		13,917,091.39	
	Average IHP			\$2,894	
	Total Max Grants			9	
	4284-GA Declared 10-08-2016 End Of Reg Period 12-16-2016				
	Housing Assistance	163	\$469,848.73	1,077	\$3,694,482.89
Other Needs Assistance	106	\$120,975.46	706	\$849,577.13	
Total IHP	590,824.19		4,544,060.02		
Average IHP			\$3,110		
Total Max Grants			14		
4285-NC Declared 10-10-2016 End Of Reg Period 12-09-2016					
Housing Assistance	1,985	\$5,100,941.44	14,907	\$47,792,679.62	
Other Needs Assistance	1,300	\$2,260,413.60	14,022	\$18,975,441.74	
Total IHP	7,361,355.04		66,768,121.36		
Average IHP			\$3,004		
Total Max Grants			92		
4286-SC Declared 10-11-2016 End Of Reg Period 12-13-2016					
Housing Assistance	1,390	\$4,239,602.30	6,395	\$22,406,063.55	
Other Needs Assistance	900	\$949,773.76	2,689	\$3,654,008.03	
Total IHP	5,189,376.06		26,060,071.58		
Average IHP			\$3,337		
Total Max Grants			35		
4291-VA Declared 11-02-2016 End Of Reg Period 01-02-2017					
Housing Assistance	235	\$1,107,961.04	235	\$1,107,961.04	
Other Needs Assistance	57	\$85,344.15	57	\$85,344.15	
Total IHP	1,193,305.19		1,193,305.19		
Average IHP			\$4,891		
Total Max Grants			0		
Total IHP Approved in Past Week		\$20,749,459.47			

IHP Approved per Category in the Past 2 Weeks – 10/24/2016 through 11/07/2016

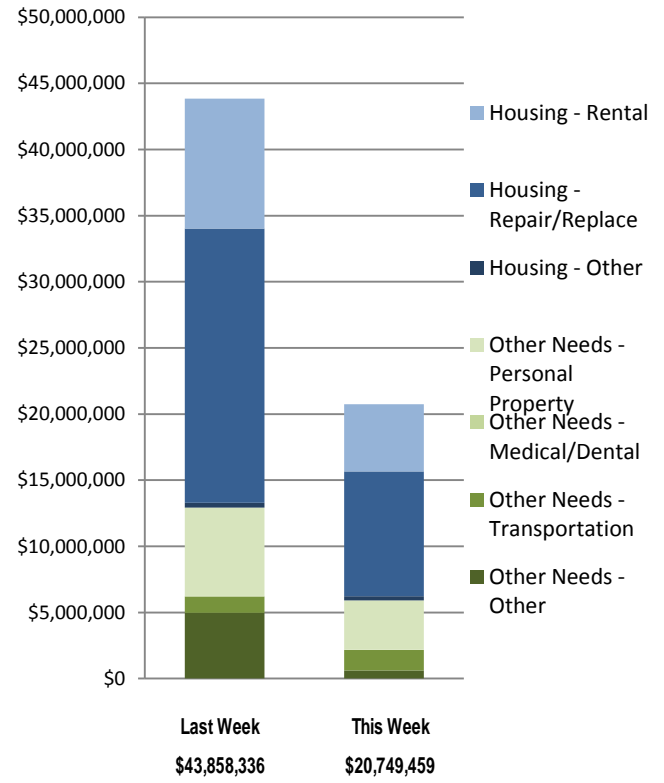



FEMA

FEMA's mission is to support our citizens and first responders to ensure that as a nation we work together to build, sustain, and improve our capability to prepare for, protect against, respond to, recover from, and mitigate all hazards.