

The Disaster Center is dedicated to the idea that disaster mitigation is cost effective and individuals pursuing their own interest are the greatest potential force for disaster reduction.

Please consider making a small donation to the Disaster Center



When disaster mitigation is cost effective, we are on the road to bringing disasters to an end.



# FEMA

## Daily Operations Briefing

Sunday, November 6, 2016

8:30 a.m. EST

# Significant Activity – Nov 5-6



**Significant Events:** None

**Tropical Activity:**

- Atlantic – Tropical cyclone activity is not expected during the next 48 hours
- Eastern Pacific – Tropical cyclone activity is not expected during the next 48 hours
- Central Pacific – No tropical cyclones expected through Tuesday morning
- Western Pacific – No activity threatening U.S. interests

**Significant Weather:**

- Flash flooding possible – TX
- Rain and thunderstorms – Southern & Central Plains to Lower Mississippi Valley; FL
- Rain – Pacific Northwest and Northern Intermountain; northern CA
- Rain and snow – Northern Intermountain, Northern Rockies, Central Rockies, Northeast
- Red Flags Warnings – None
- Critical/Elevated Fire Weather – None
- Space Weather – Past 24 hours: none observed; next 24 hours: none predicted

**Earthquake Activity:** No significant activity

**Declaration Activity:** None

# Tropical Outlook – Atlantic



FEMA

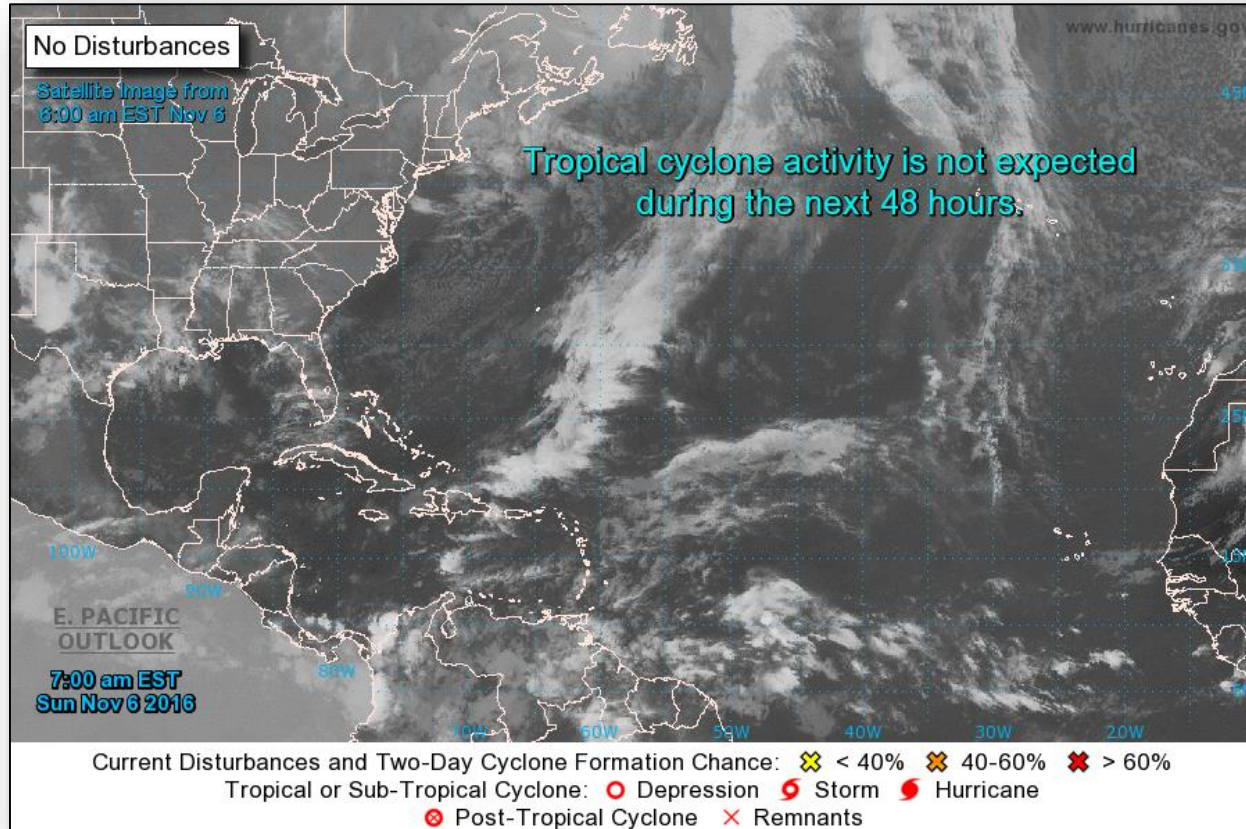

# Tropical Outlook – Eastern Pacific



FEMA

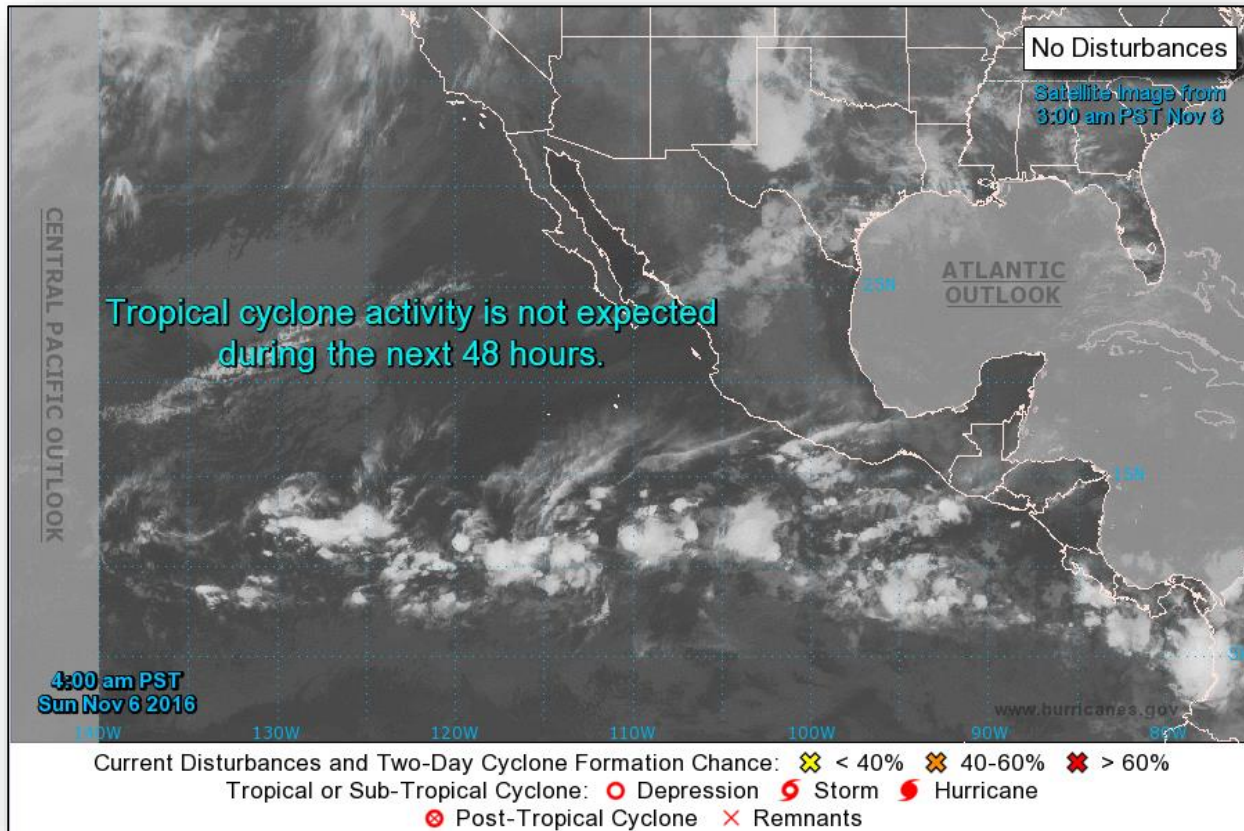

# Tropical Outlook – Central Pacific



FEMA

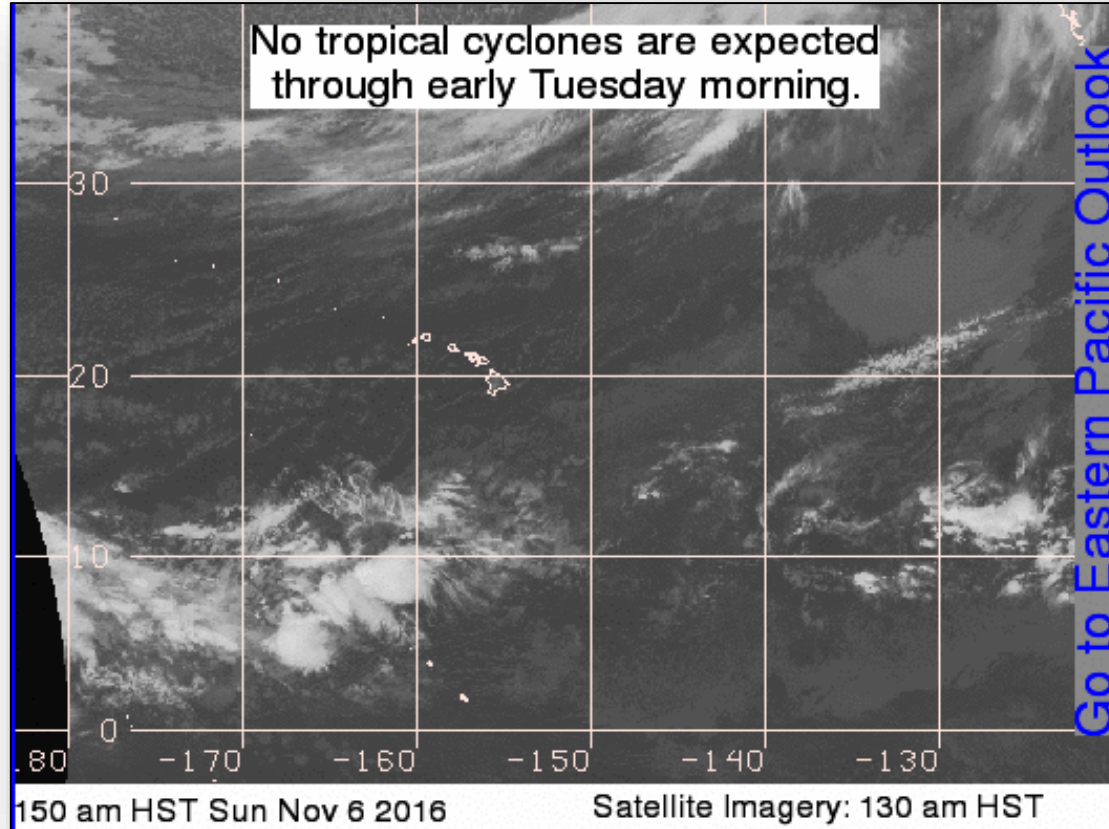

# National Weather Forecast

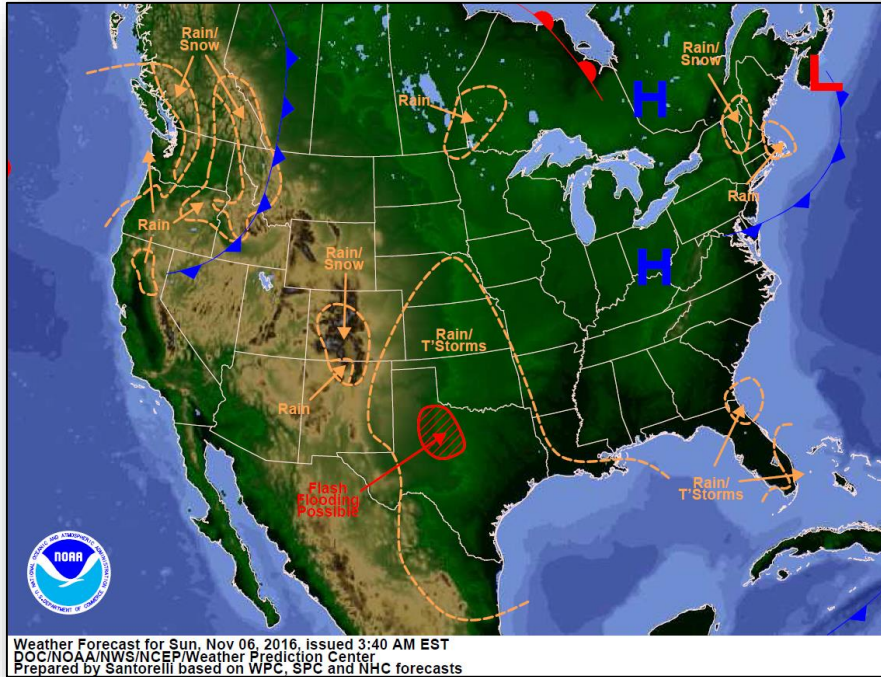

*Today*

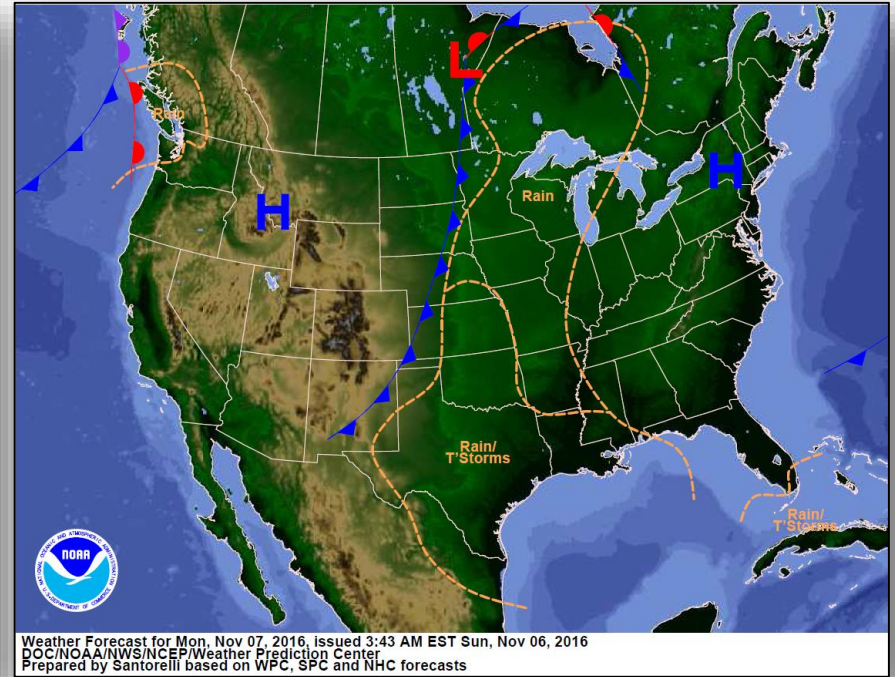

*Tomorrow*

# Active Watches and Warnings



FEMA

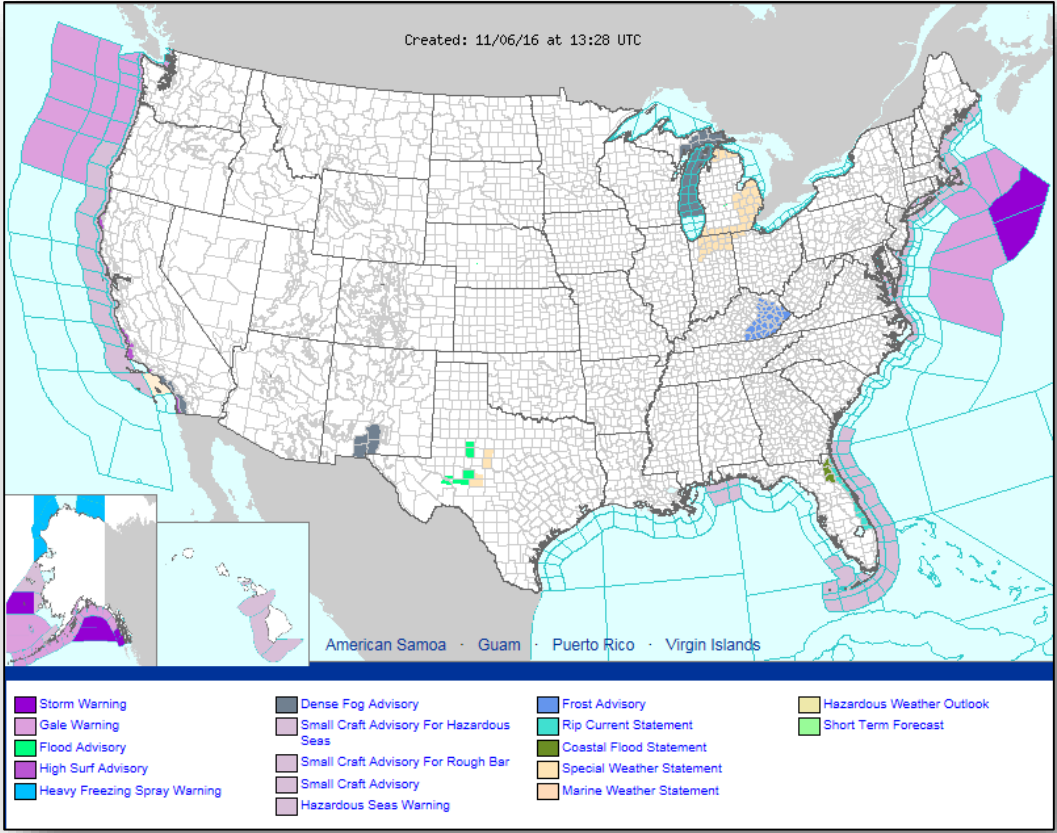



# Precipitation Forecast – Days 1-3



FEMA

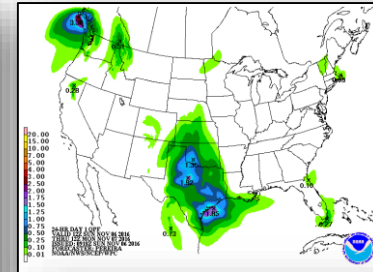
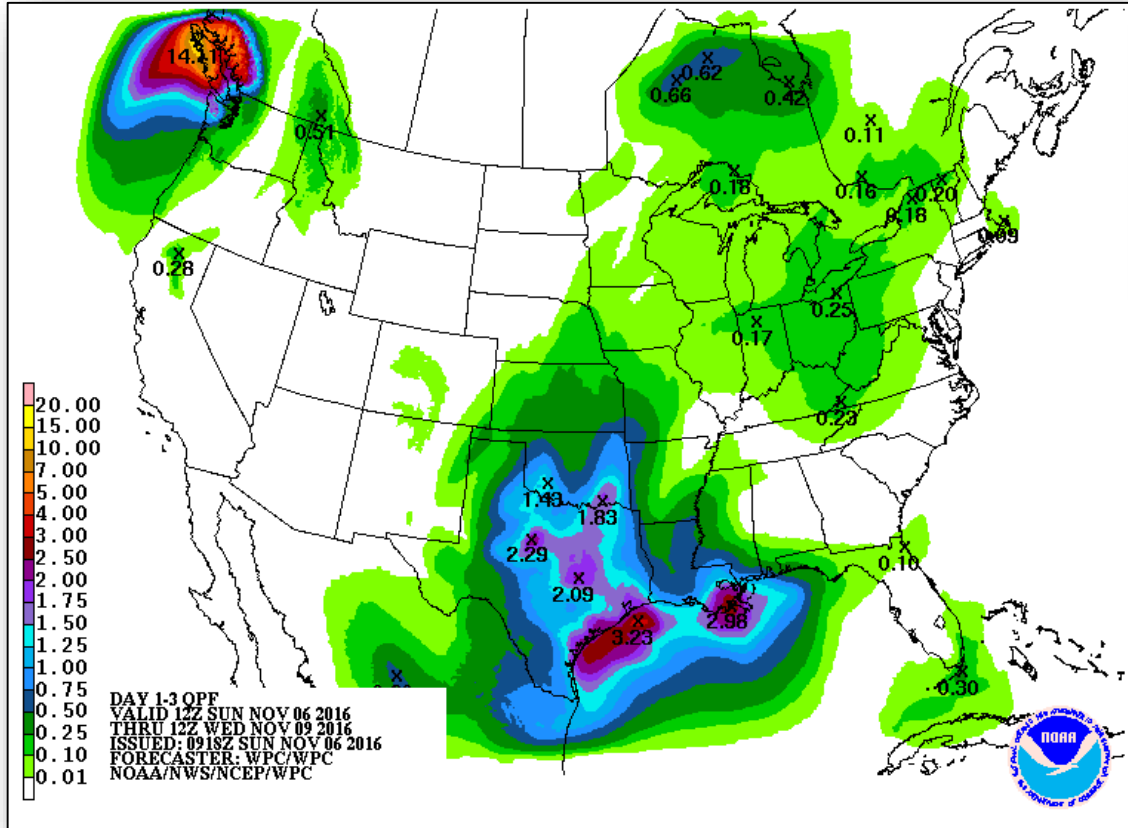

Day 1

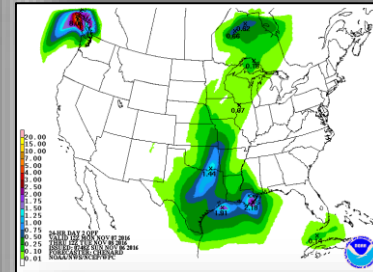

Day 2

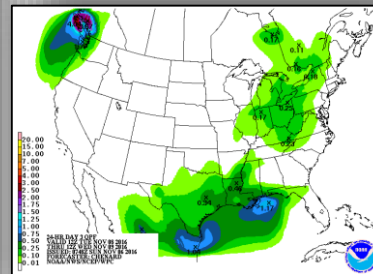

Day 3

# 6-10 Day Outlooks

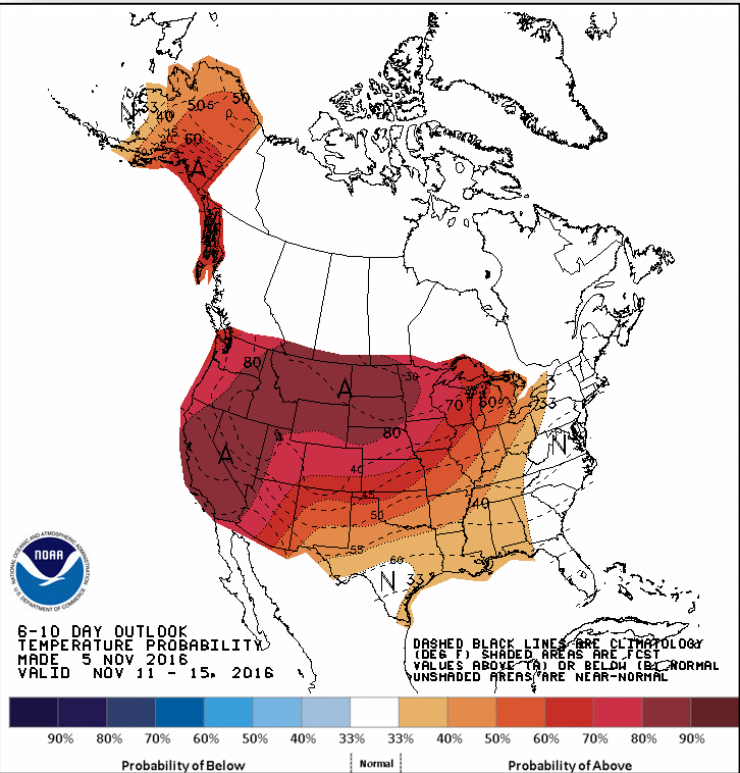

6 - 10 Day Temperature Probability

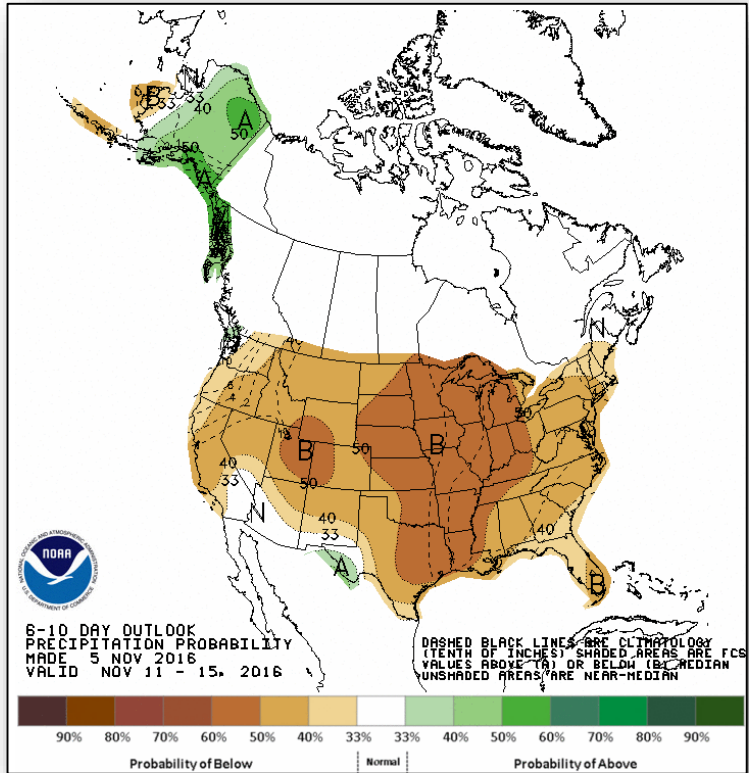

6 - 10 Day Precipitation Probability

# Joint Preliminary Damage Assessments



FEMA

Region	State / Location	Event	IA/PA	Number of Counties		Start – End
				Requested	Completed	
III	DE	Severe Storms and Flooding September 30, 2016	PA	1	1	10/20 – 11/4
	PA	Severe Storms and Flooding October 20, 2016	PA	4	0	11/9 – TBD

# Disaster Requests & Declarations



**FEMA**

<b>Declaration Requests in Process</b>		<b>Requests APPROVED (since last report)</b>	<b>Requests DENIED (since last report)</b>
<b>1</b>	<b>Date Requested</b>	<b>0</b>	<b>0</b>
DE – DR Severe Storms and Flooding	October 27, 2016		

# Open Field Offices

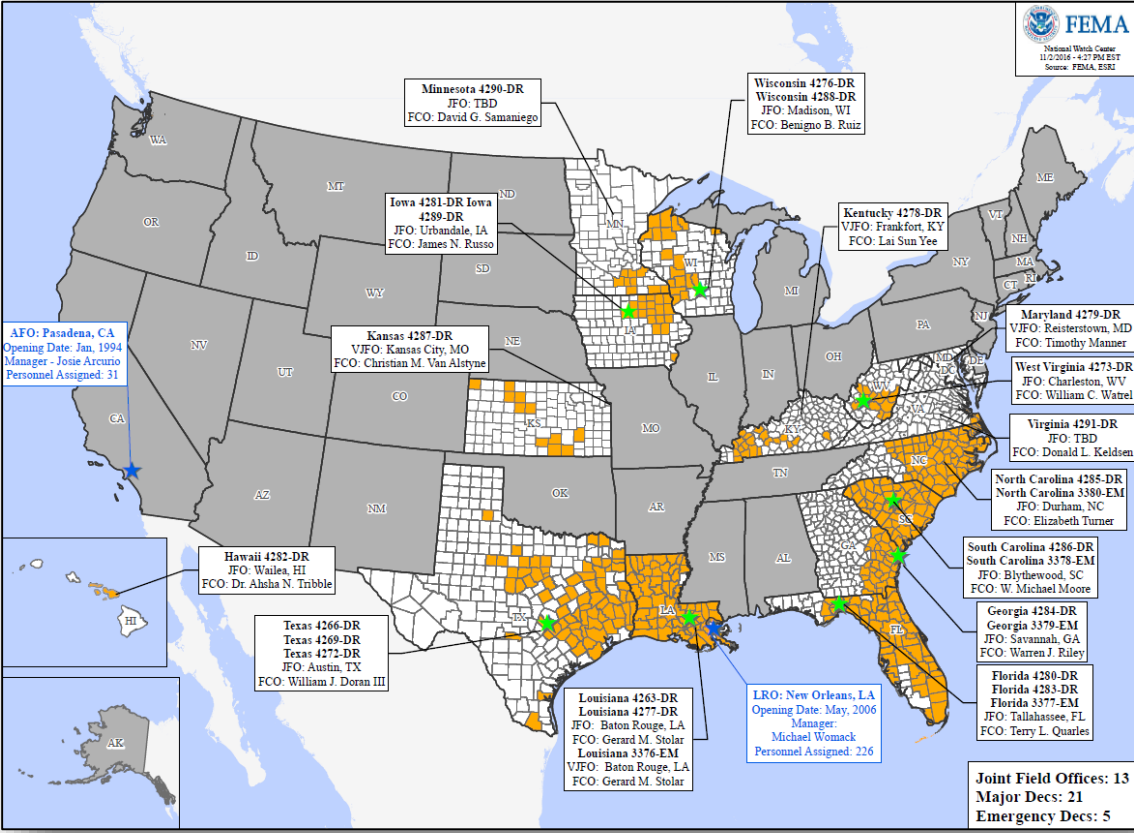

# Readiness – Deployable Teams and Assets



FEMA

Resource	Status	Total	FMC Available		Partially Available	Not Available	Detailed, Deployed, Activated	Comments	Rating Criteria
FCO	Red	35	4	11%	0	1	30		OFDC Readiness: FCO    Green    Yellow    Red Type 1    3+            2            1 Type 2    4+            3            2 Type 3    4+            3            2 FDRC       3                2                1
FDRC	Yellow	10	2	20%	0	1	7		
US&R	Green	28	28	100%	0	0	0		
National IMAT	Yellow	3	1	33%	1	0	1	<u>Deployed:</u> East 1 – Demobilizing; FMC NLT Nov 14 East 2 to LA (DR-4277)	<ul style="list-style-type: none"> <li>• Green = Available / FMC</li> <li>• Yellow = Available / PMC</li> <li>• Red = Out-of-Service</li> <li>• Blue = Assigned / Deployed</li> </ul> <ul style="list-style-type: none"> <li>• Green: 3 available</li> <li>• Yellow: 1-2 available</li> <li>• Red: 0 avail (<i>Individual N-IMAT red if 50% of Section Chiefs and / or Team Leader is unavailable for deployment.</i>)</li> </ul>
Regional IMAT	Red	13	4	31%	2	0	7	Region VI-2 (Reconstituting) Region VIII (Reconstituting) <u>Deployed:</u> Region I to NC (DR-4285) Region III to VA (DR-4291) Region IV-1 to NC (DR-4285) Region IV-2 to FL (DR-4280/4283) Region V to WI (DR-4288) Region VII to IA (DR-4281) Region IX-2 to SC (DR-4286) Region X demobilized from OR (DCO CERTEX)	<ul style="list-style-type: none"> <li>• Green: &gt;6 teams available</li> <li>• Yellow: 4 - 6 teams available</li> <li>• Red: &lt; 4 teams available</li> </ul> R-IMAT also red if TL Ops / Log Chief is unavailable & has no qualified replacement
MERS	Green	18	13	72%	0	0	5	<u>Assets are supporting:</u> FL (DR-4283), NC (DR-4285), SC (DR-4286), WI (DR-4288), VA (DR-4291)	<ul style="list-style-type: none"> <li>• Green = &gt;66% available</li> <li>• Yellow = 33% to 66% available</li> <li>• Red = &lt;33% available</li> </ul>

# Readiness – National and Regional Teams



FEMA

Resource	Status	Total	FMC Available		Partially Available	Not Available	Status	Comments	Rating Criteria
NWC	Green	5	5	100%	0	0	Watch/ Steady State	<ul style="list-style-type: none"> <li>• Green = FMC</li> <li>• Yellow = PMC</li> <li>• Red = NMC</li> </ul>	
NRCC	Green	2	2	100%	0	0	Not Activated		
HLT	Green	1	1	100%	0	0	Activated		
RRCCs	Green	10	10	100%	0	0	Not Activated		
RWCs/MOCs	Green	10	10	100%	0	0	Watch/ Steady State		



# FEMA

**FEMA's mission is to support our citizens and first responders to ensure that as a nation we work together to build, sustain, and improve our capability to prepare for, protect against, respond to, recover from, and mitigate all hazards.**