

The Disaster Center is dedicated to the idea that disaster mitigation is cost effective and individuals pursuing their own interest are the greatest potential force for disaster reduction.

Please consider making a small donation to the Disaster Center



When disaster mitigation is cost effective, we are on the road to bringing disasters to an end.



FEMA

Daily Operations Briefing

Friday, November 4, 2016

8:30 a.m. EDT

Significant Activity – Nov 3-4



Significant Events: None

Tropical Activity:

- Atlantic – Tropical cyclone activity is not expected during the next 48 hours
- Eastern Pacific – Tropical cyclone activity is not expected during the next 48 hours
- Central Pacific – No tropical cyclones expected through Saturday morning
- Western Pacific – No activity threatening U.S. interests

Significant Weather:

- Flash Flooding possible – Southwest
- Rain and Thunderstorms – Southwest, Central Great Basin, Southern Plains, Lower Mississippi Valley, Southeast Coastal
- Red Flags Warnings – GA & AL
- Critical/Elevated Fire Weather – None
- Space Weather – Past 24 hours: none observed; next 24 hours: none predicted

Earthquake Activity: No significant activity

Declaration Activity: No activity

Tropical Outlook – Atlantic



FEMA

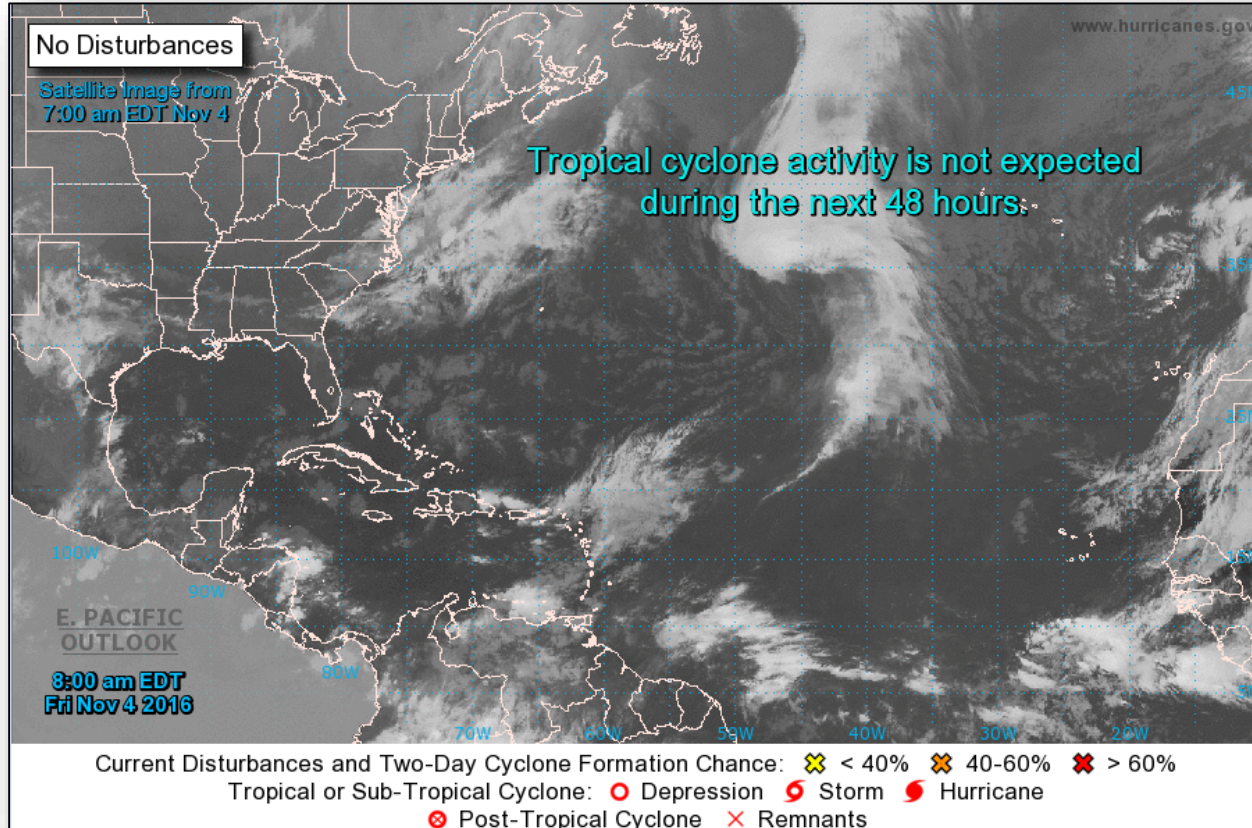

Tropical Outlook – Eastern Pacific



FEMA

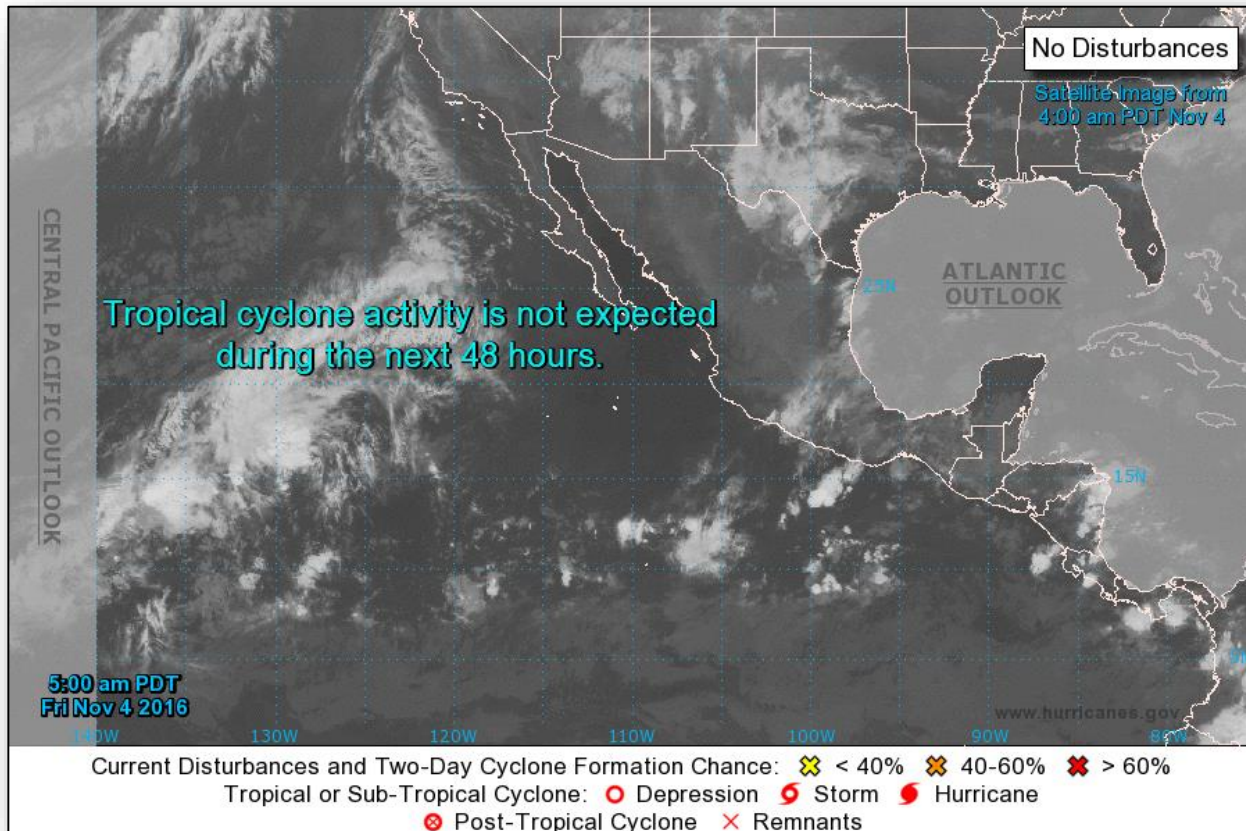

Tropical Outlook – Central Pacific

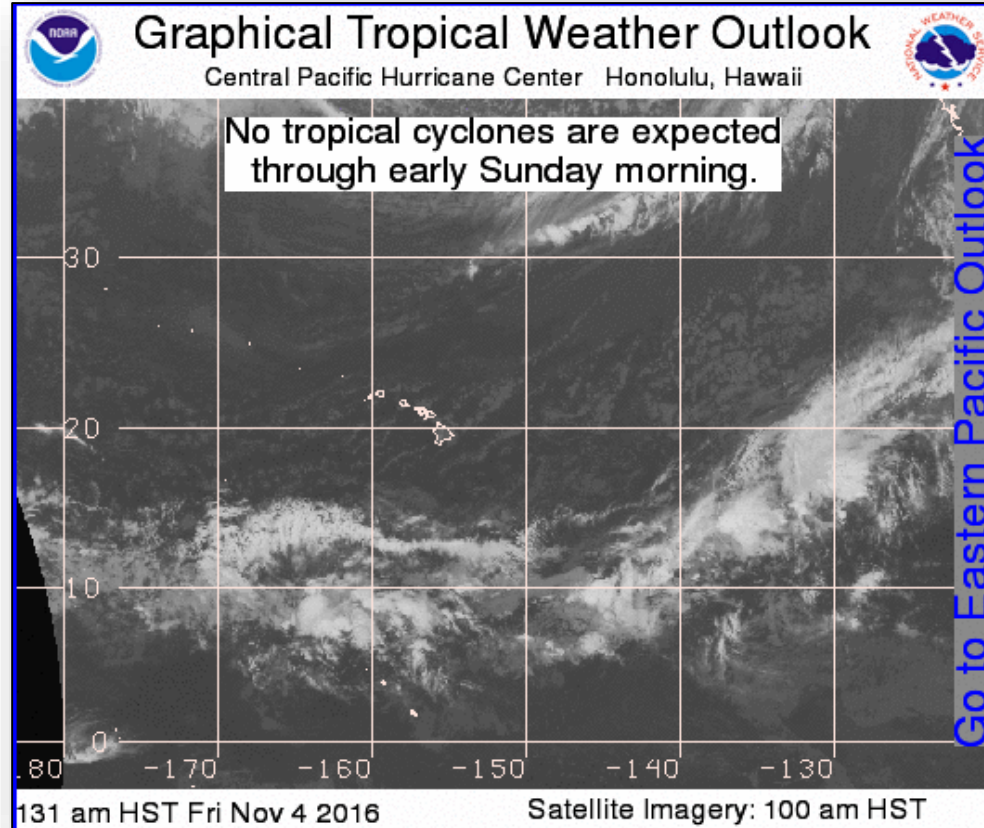

National Weather Forecast



FEMA

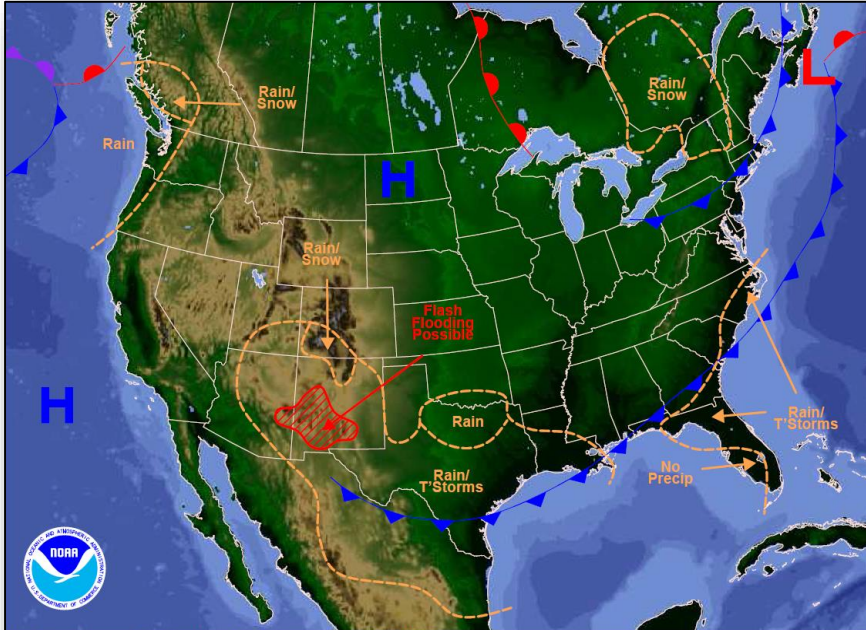

Weather Forecast for Fri, Nov 04, 2016, issued 4:49 AM EDT
DC/NOAA/NWS/NCEP/Weather Prediction Center
Prepared by McCreynolds based on WPC, SPC and NHC forecasts

Today

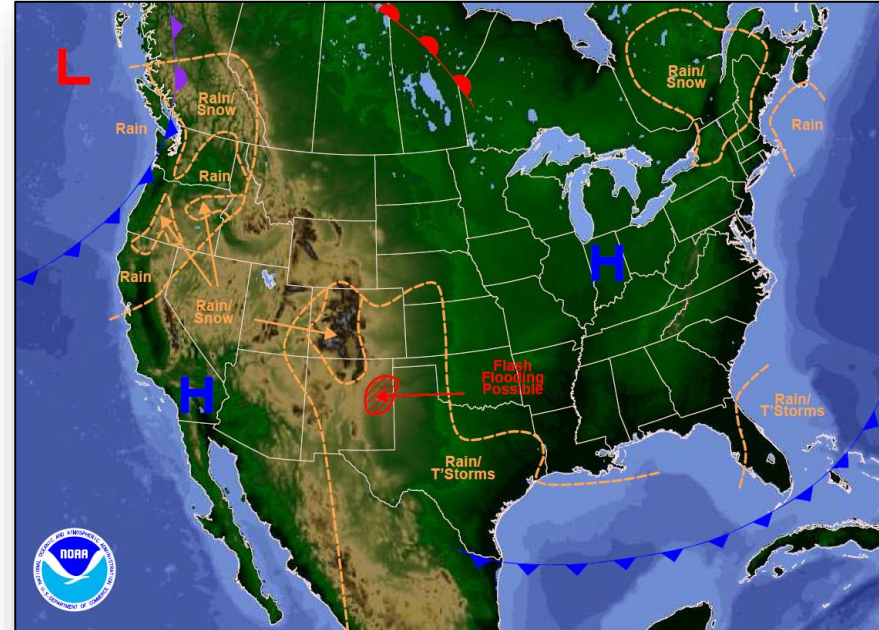

Weather Forecast for Sat, Nov 05, 2016, issued 4:52 AM EDT Fri, Nov 04, 2016
DC/NOAA/NWS/NCEP/Weather Prediction Center
Prepared by McCreynolds based on WPC, SPC and NHC forecasts

Tomorrow

Active Watches and Warnings



FEMA

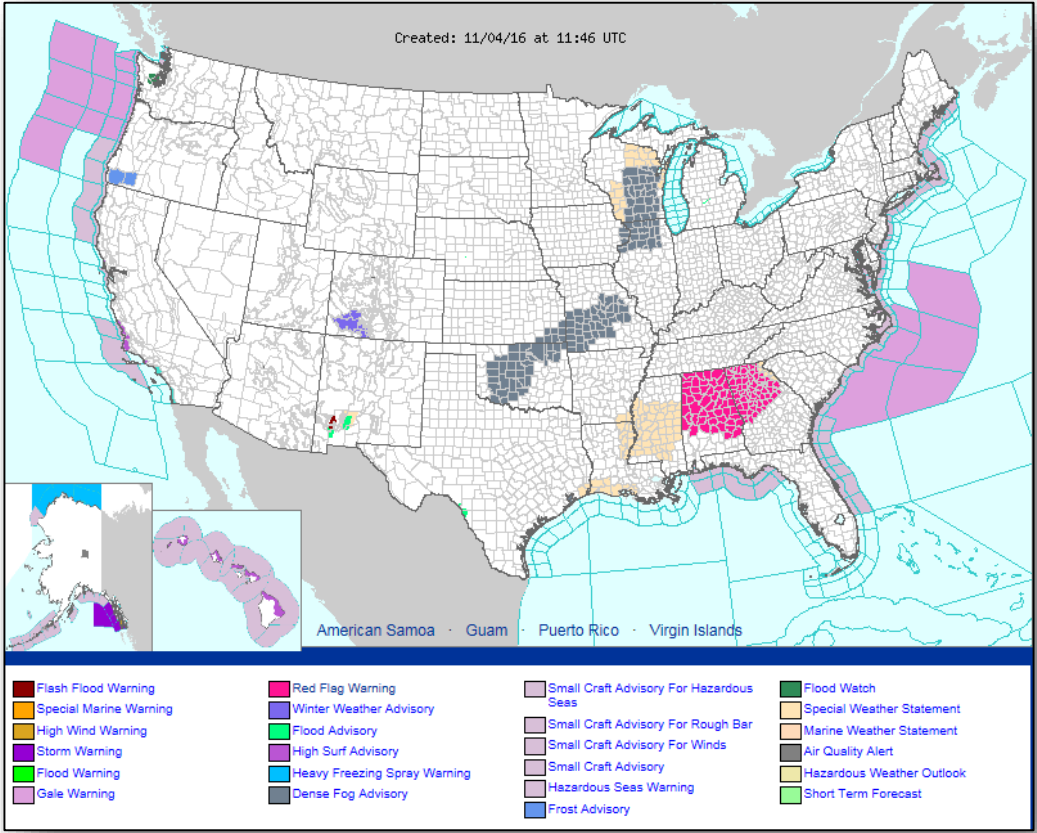



Precipitation Forecast – Days 1-3

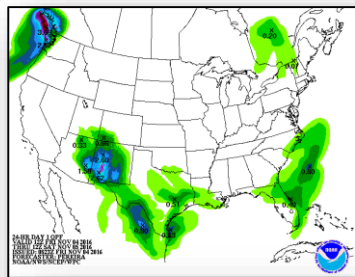
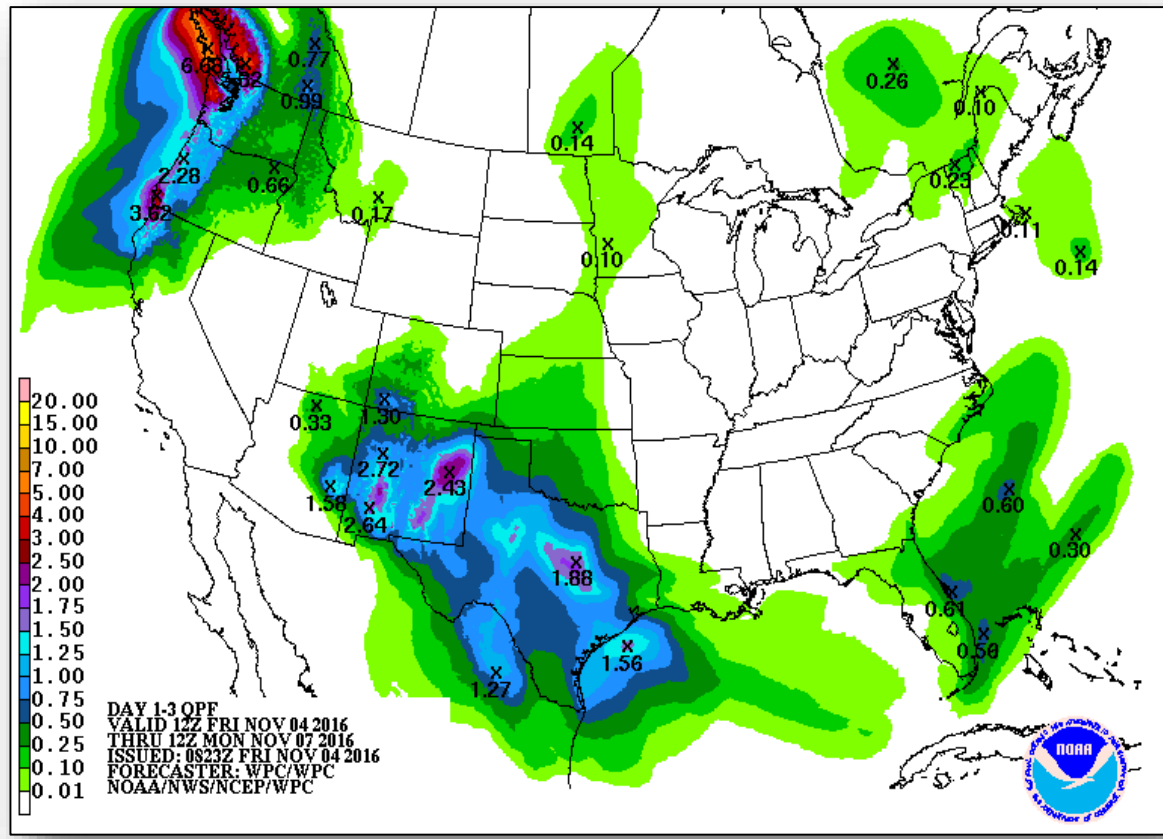

Day 1

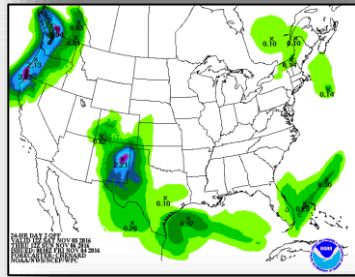

Day 2

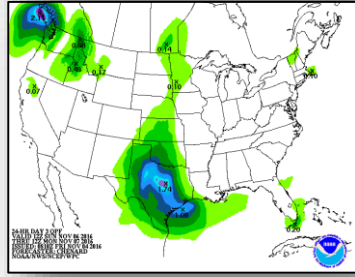

Day 3

Hazards Outlook – Nov 6-10

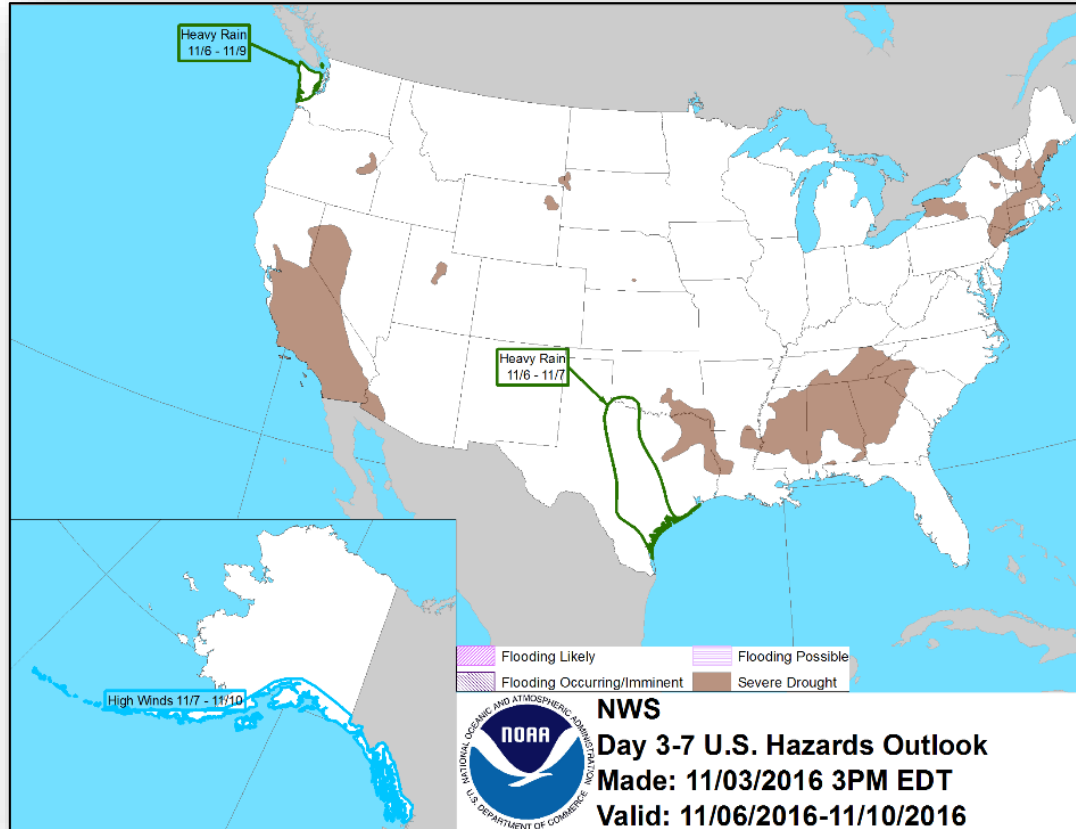

U.S. Drought Monitor

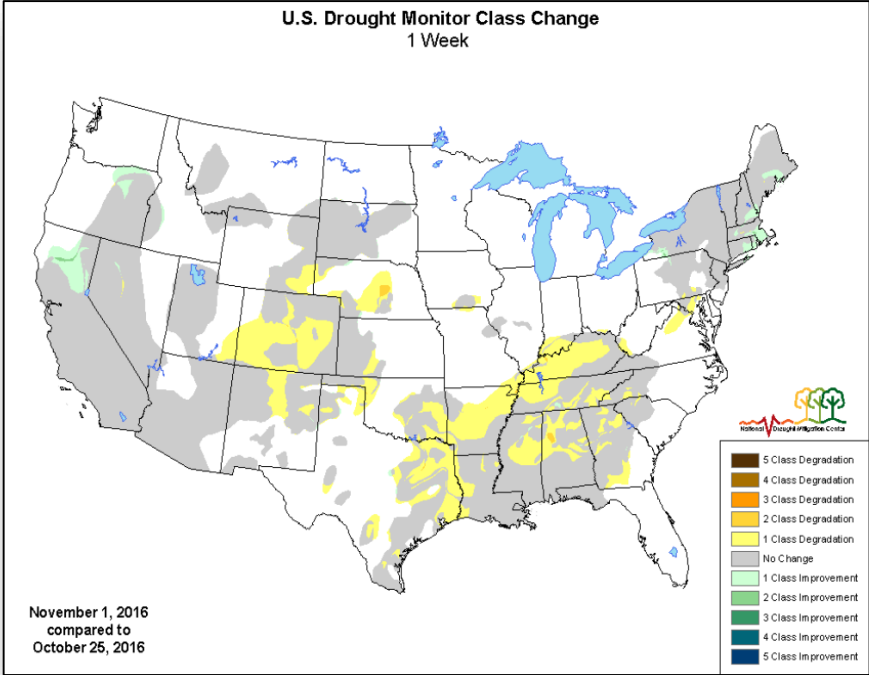
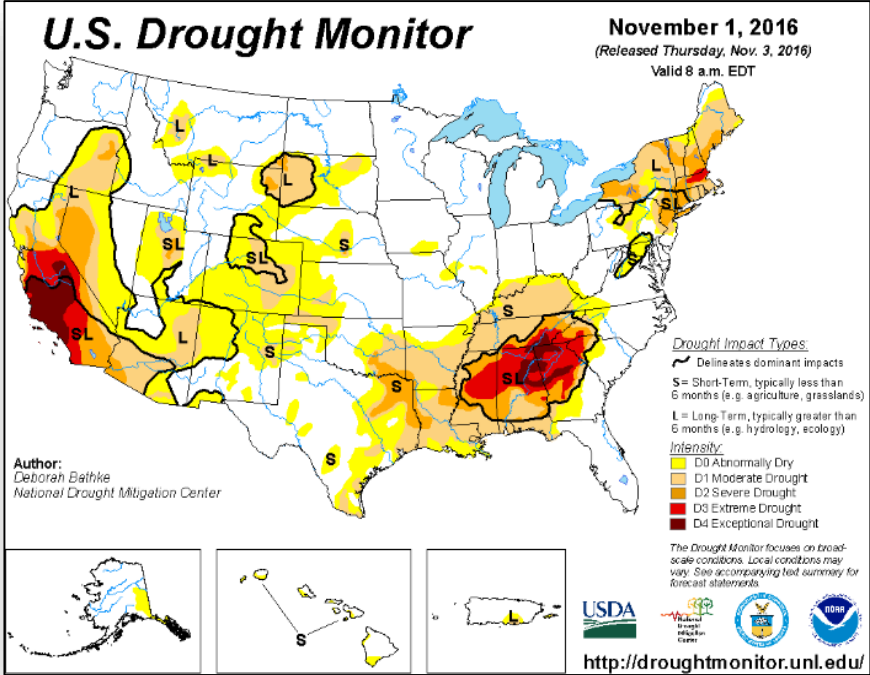

Joint Preliminary Damage Assessments



FEMA

Region	State / Location	Event	IA/PA	Number of Counties		Start – End
				Requested	Completed	
III	DE	Severe Storms and Flooding September 30, 2016	PA	1	0	10/20 – TBD
	PA	Severe Storms and Flooding October 30, 2016	PA	4	0	11/9 – TBD

Disaster Requests & Declarations



FEMA

Declaration Requests in Process		Requests APPROVED (since last report)	Requests DENIED (since last report)
1	Date Requested	0	0
DE – DR Severe Storms and Flooding	October 27, 2016		

Disaster Amendments



FEMA

Amendment	Effective Date	Action
Amendment No. 12 to FEMA-4285-DR-NC	November 3, 2016	Adds 5 counties for IA and debris removal and emergency protective measures under PA program Adds 2 counties for IA (already designated for assistance under PA program)

Open Field Offices

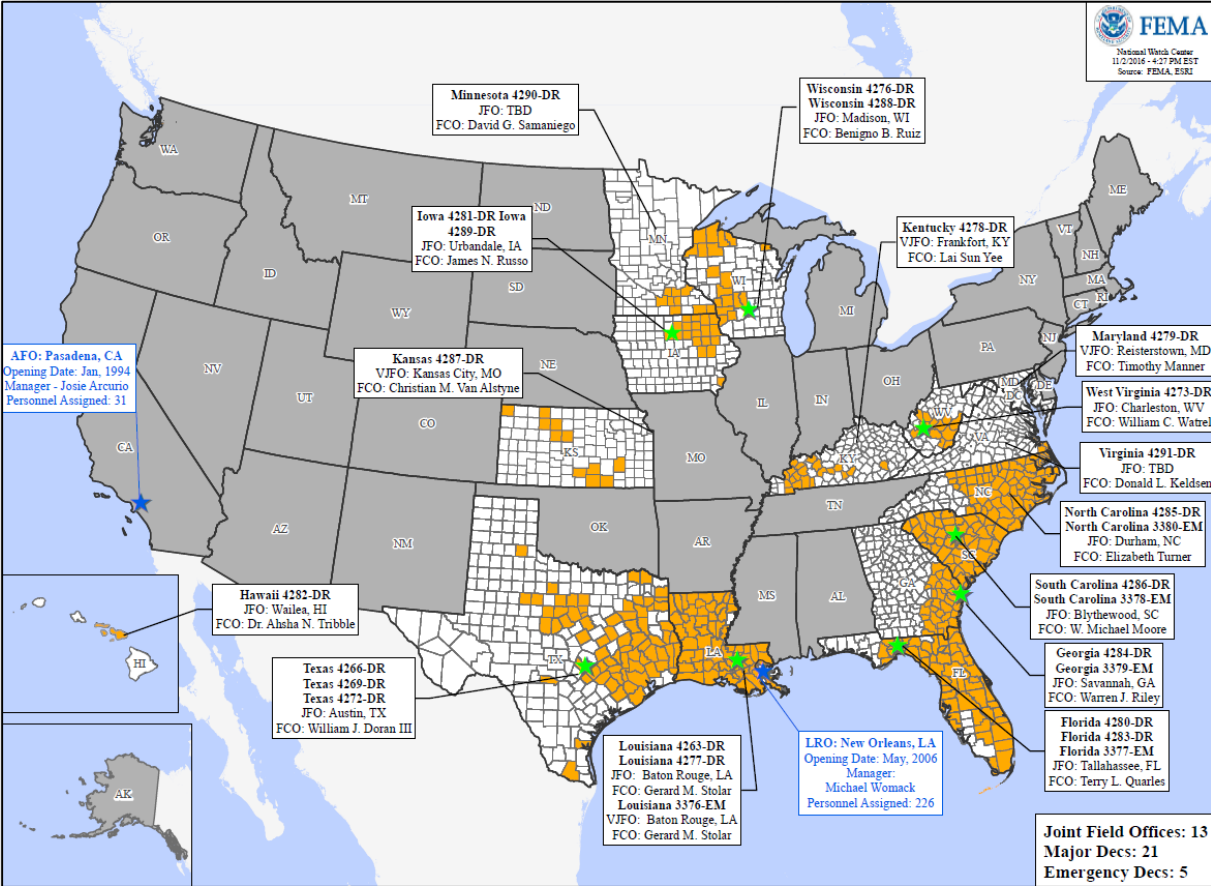

Readiness – Deployable Teams and Assets



FEMA

Resource	Status	Total	FMC Available		Partially Available	Not Available	Detailed, Deployed, Activated	Comments	Rating Criteria
FCO		35	4	11%	0	1	30		OFDC Readiness: FCO Green Yellow Red Type 1 3+ 2 1 Type 2 4+ 3 2 Type 3 4+ 3 2
FDRC		10	2	20%	0	1	7		FDRC 3 2 1
US&R		28	28	100%	0	0	0		<ul style="list-style-type: none"> • Green = Available / FMC • Yellow = Available / PMC • Red = Out-of-Service • Blue = Assigned / Deployed
National IMAT		3	1	33%	1	0	1	Deployed: East 1 – Demobilizing; FMC NLT Nov 14 East 2 to LA (DR-4277)	<ul style="list-style-type: none"> • Green: 3 available • Yellow: 1-2 available • Red: 0 avail (<i>Individual N-IMAT red if 50% of Section Chiefs and / or Team Leader is unavailable for deployment.</i>)
Regional IMAT		13	3	23%	2	0	8	Region VI-2 (Reconstituting) Region VIII (Reconstituting) Deployed: Region I to NC (DR-4285) Region III to VA (DR-4291) Region IV-1 to NC (DR-44285) Region IV-2 to FL (DR-4280/4283) Region V to WI (DR-4288) Region VII to IA (DR-4281) Region IX-2 to SC (DR-4286) Region X to OR (DCO CERTEX)	<ul style="list-style-type: none"> • Green: >6 teams available • Yellow: 4 - 6 teams available • Red: < 4 teams available <i>R-IMAT also red if TL Ops / Log Chief is unavailable & has no qualified replacement</i>
MERS		18	13	72%	0	0	5	Assets are supporting: FL (DR-4283), GA (DR-4284), NC (DR-4285) SC (DR-4286), VA (DR-4291), WI (DR-4288)	<ul style="list-style-type: none"> • Green = >66% available • Yellow = 33% to 66% available • Red = <33% available

Readiness – National and Regional Teams



FEMA

Resource	Status	Total	FMC Available		Partially Available	Not Available	Status	Comments	Rating Criteria
NWC	Green	5	5	100%	0	0	Watch/ Steady State		<ul style="list-style-type: none"> • Green = FMC • Yellow = PMC • Red = NMC
NRCC	Green	2	2	100%	0	0	Not Activated		
HLT	Green	1	1	100%	0	0	Activated		
RRCCs	Green	10	10	100%	0	0	Not Activated		
RWCs/MOCs	Green	10	10	100%	0	0	Watch/ Steady State		



FEMA

FEMA's mission is to support our citizens and first responders to ensure that as a nation we work together to build, sustain, and improve our capability to prepare for, protect against, respond to, recover from, and mitigate all hazards.