

The Disaster Center is dedicated to the idea that disaster mitigation is cost effective and individuals pursuing their own interest are the greatest potential force for disaster reduction.

Please consider making a small donation to the Disaster Center



When disaster mitigation is cost effective, we are on the road to bringing disasters to an end.



FEMA

Daily Operations Briefing

Thursday, November 3, 2016

8:30 a.m. EDT

Significant Activity – Nov 2-3



Significant Events: None

Tropical Activity:

- Atlantic – Disturbance 1 – Low (10%)
- Eastern Pacific – Disturbance 1 – Low (near 0%)
- Central Pacific – No tropical cyclones expected through Friday evening
- Western Pacific – No activity threatening U.S. interests

Significant Weather:

- Flash Flooding possible – Central Texas
- Rain and Thunderstorms – Southwest, Central Great Basin, Southern Plains, Lower Mississippi Valley, Tennessee and Ohio valleys, Great Lakes to the Mid-Atlantic
- Red Flags Warnings – None
- Critical/Elevated Fire Weather – None
- Space Weather – Past 24 hours: none observed; next 24 hours: none predicted

Earthquake Activity: No significant activity

Declaration Activity:

- Major Disaster Declaration FEMA-4290-DR-MN
- Major Disaster Declaration FEMA-4291-DR-VA
- Amendment No. 3 to FEMA-4280-DR-FL

Tropical Outlook – Atlantic



Disturbance 1 (as of 8:00 a.m. EDT)

- Non-tropical area located 1,000 miles NE of the northern Leeward Islands
- Moving N-NE over the north-central Atlantic
- Formation chance through 48 hours: Low (10%)
- Formation chance through 5 days: Low (20%)

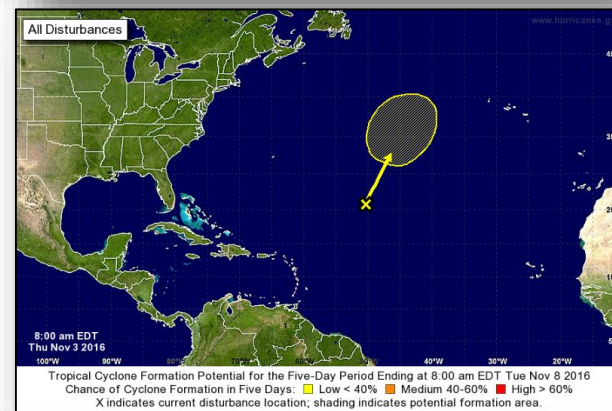
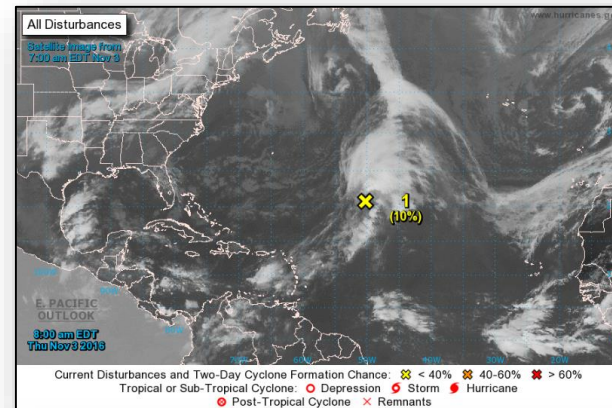

Tropical Outlook – Eastern Pacific



Disturbance 1 (as of 8:00 a.m. EDT)

- Located a few hundred miles south of the coast of southern Mexico
- Moving W to WNW
- Development is not expected during the next few days
- Conditions could become more conducive this weekend
- Formation chance through 48 hours: Low (near 0%)
- Formation chance through 5 days: Low (20%)

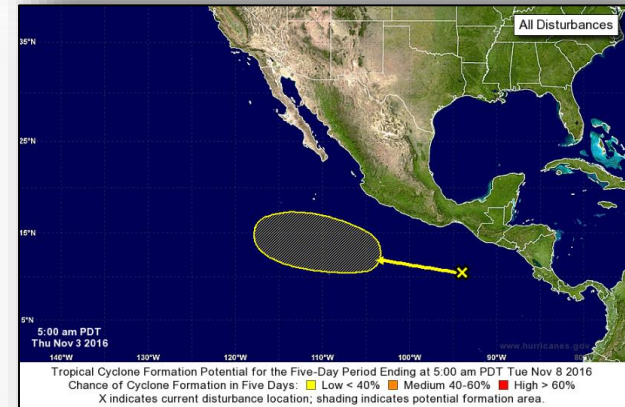
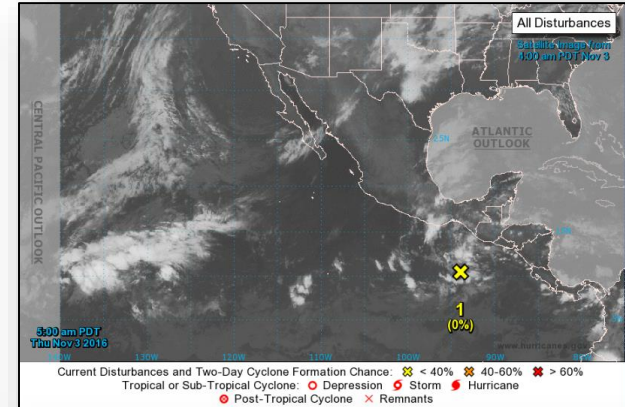

Tropical Outlook – Central Pacific

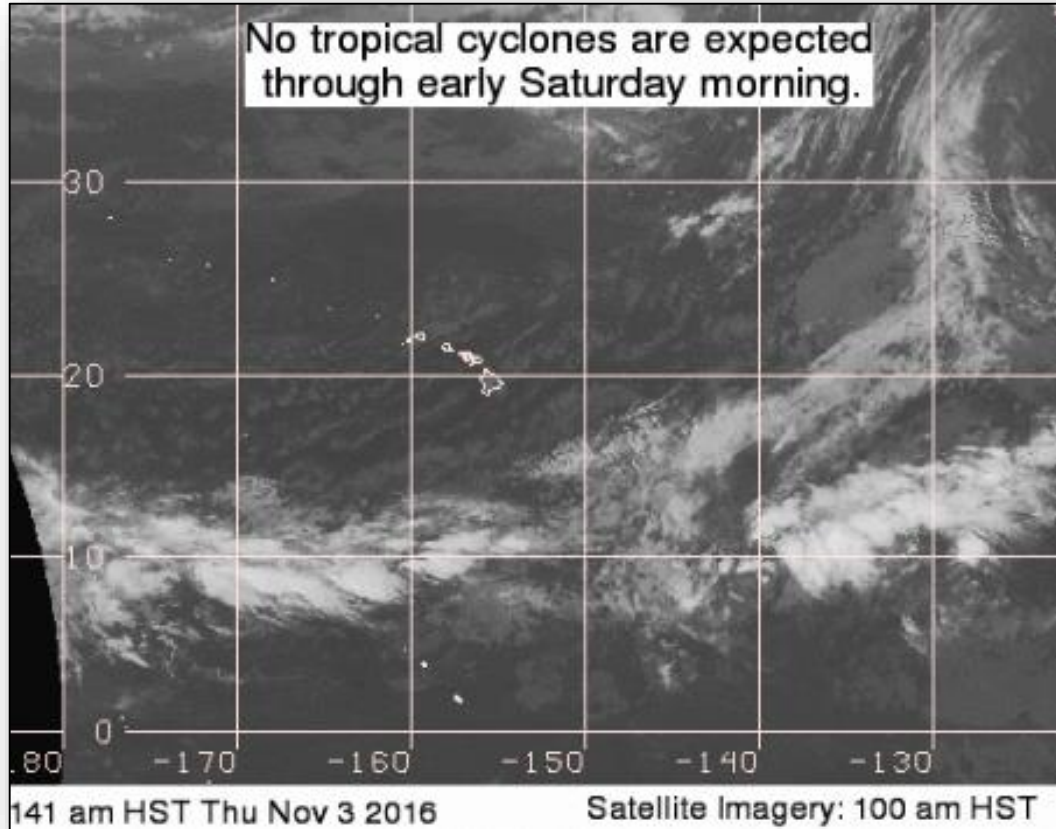

National Weather Forecast



FEMA

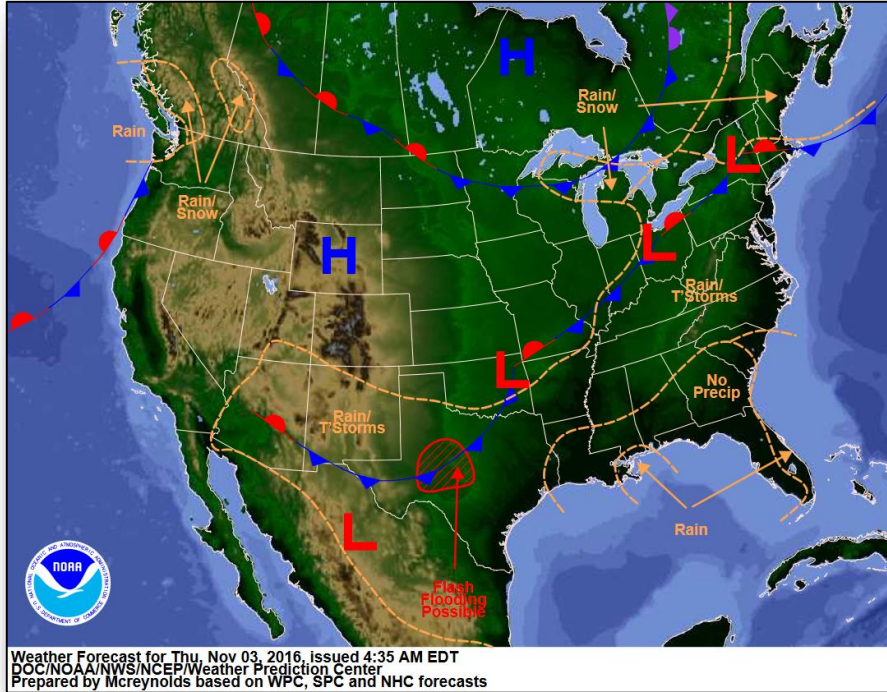

Today

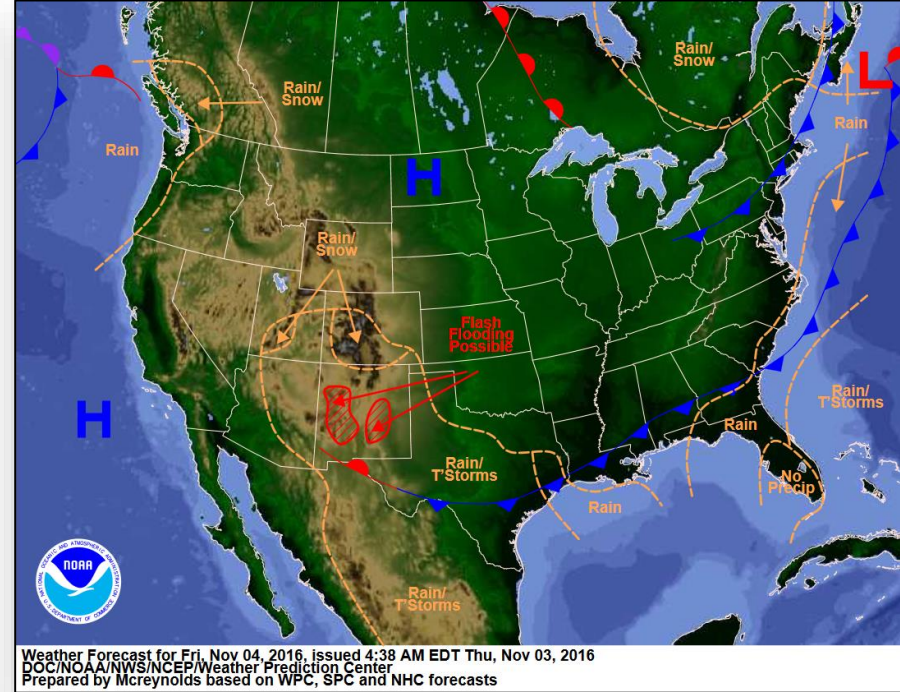

Tomorrow

Precipitation Forecast – Days 1-3



FEMA

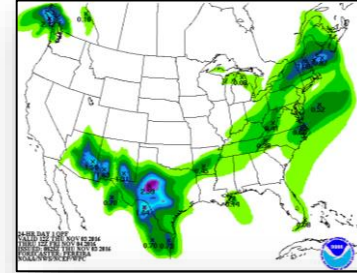
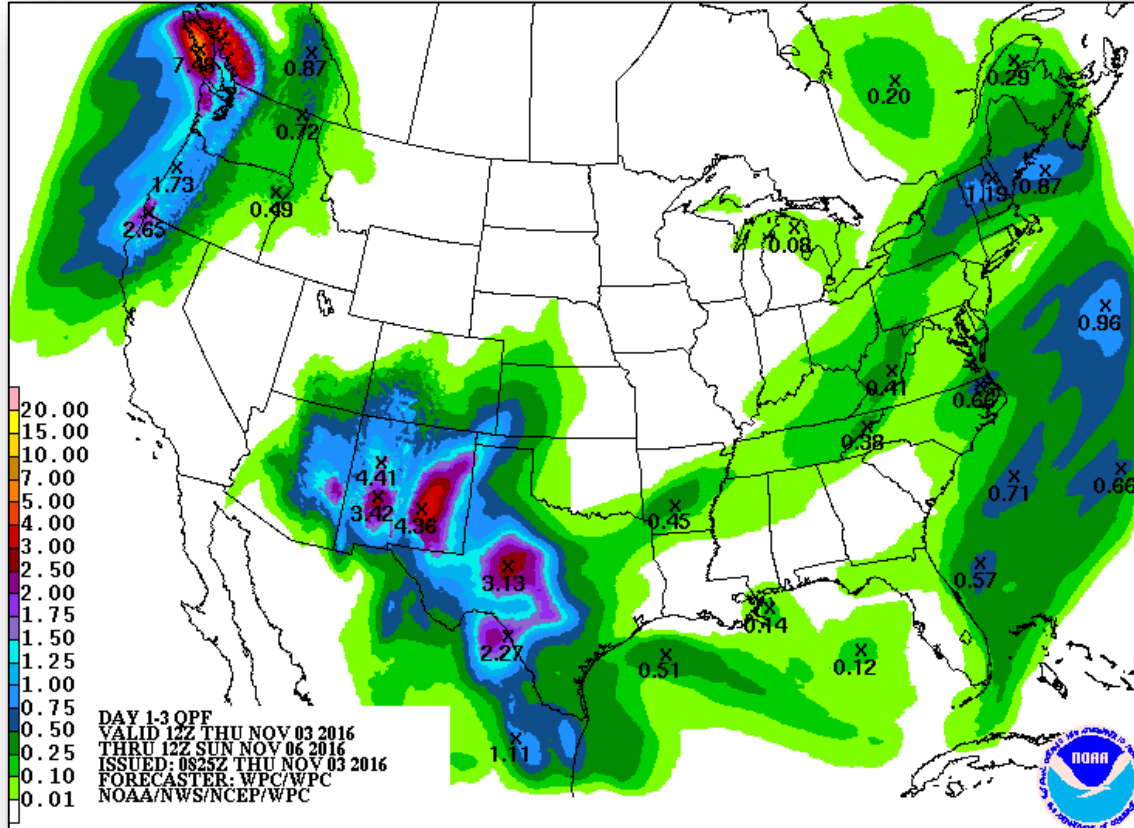

Day 1

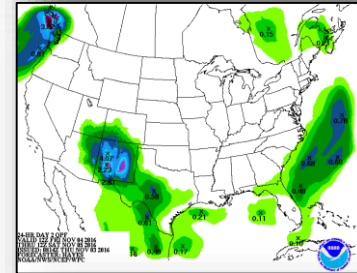

Day 2

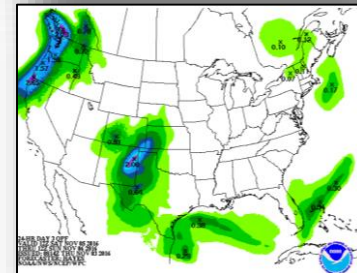

Day 3

Hazards Outlook – Nov 5-9



FEMA

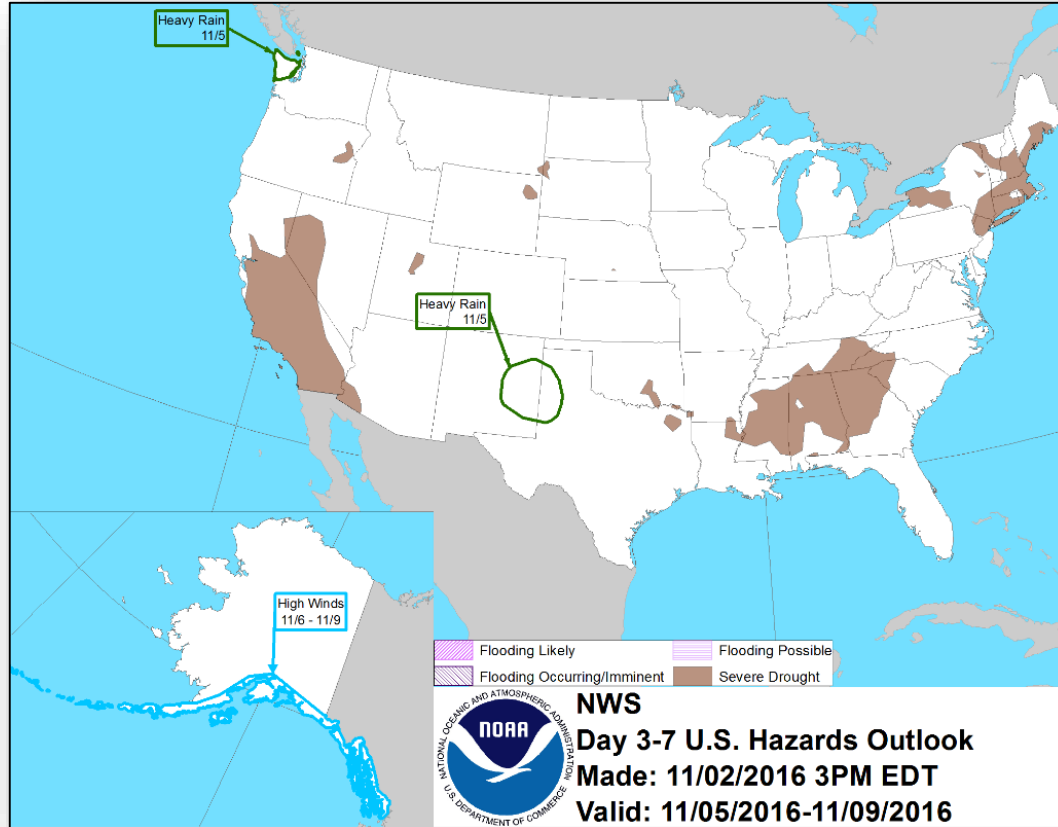

Declaration Approved



FEMA-4290-DR-MN

- Major Disaster Declaration approved on November 2, 2016, for the State of Minnesota
- For severe storms and flooding during the period of September 21-24, 2016
- Provides:
 - Public Assistance for 9 counties
 - Hazard Mitigation statewide
- FCO is David G. Samaniego

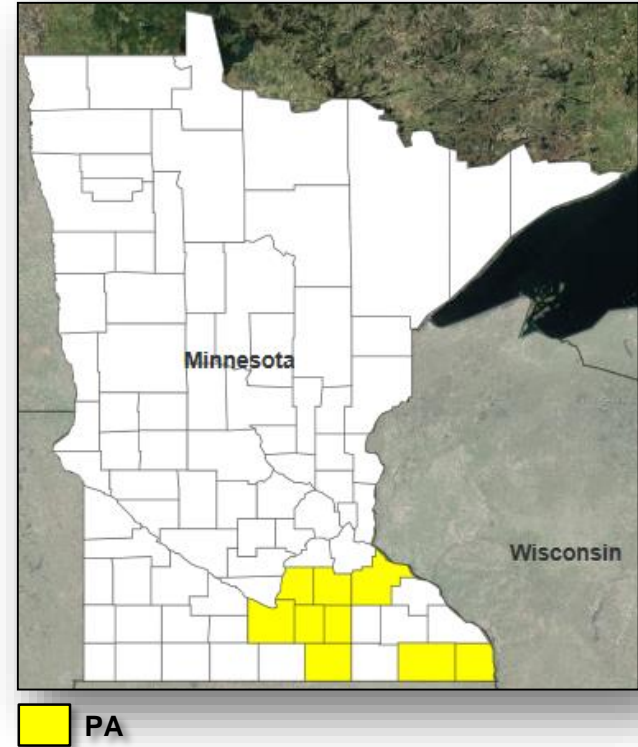

Declaration Approved



FEMA-4291-DR-VA

- Major Disaster Declaration approved on November 2, 2016, for the State of Virginia
- For Hurricane Matthew during the period of October 7, 2016 and continuing
- Provides:
 - Individual Assistance for 4 independent cities
 - Hazard Mitigation for the entire commonwealth
- FCO is Donald L. Keldsen

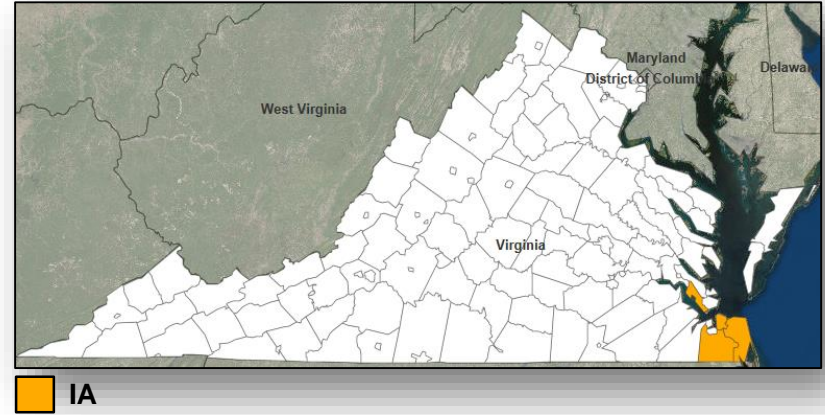

Disaster Requests & Declarations



FEMA

Declaration Requests in Process		Requests APPROVED (since last report)	Requests DENIED (since last report)
1	Date Requested	2	0
MN – DR Severe Storms and Flooding	October 19, 2016	Declared November 2, 2016	
VA – DR Severe Storms and Flooding	October 21, 2016	Declared November 2, 2016	
DE – DR Severe Storms and Flooding	October 27, 2016		

Disaster Amendments



FEMA

Amendment	Effective Date	Action
Amendment No. 3 to FEMA-4280-DR-FL	November 2, 2016	Adds 3 counties for IA (already designated for assistance under PA program)

Open Field Offices



FEMA

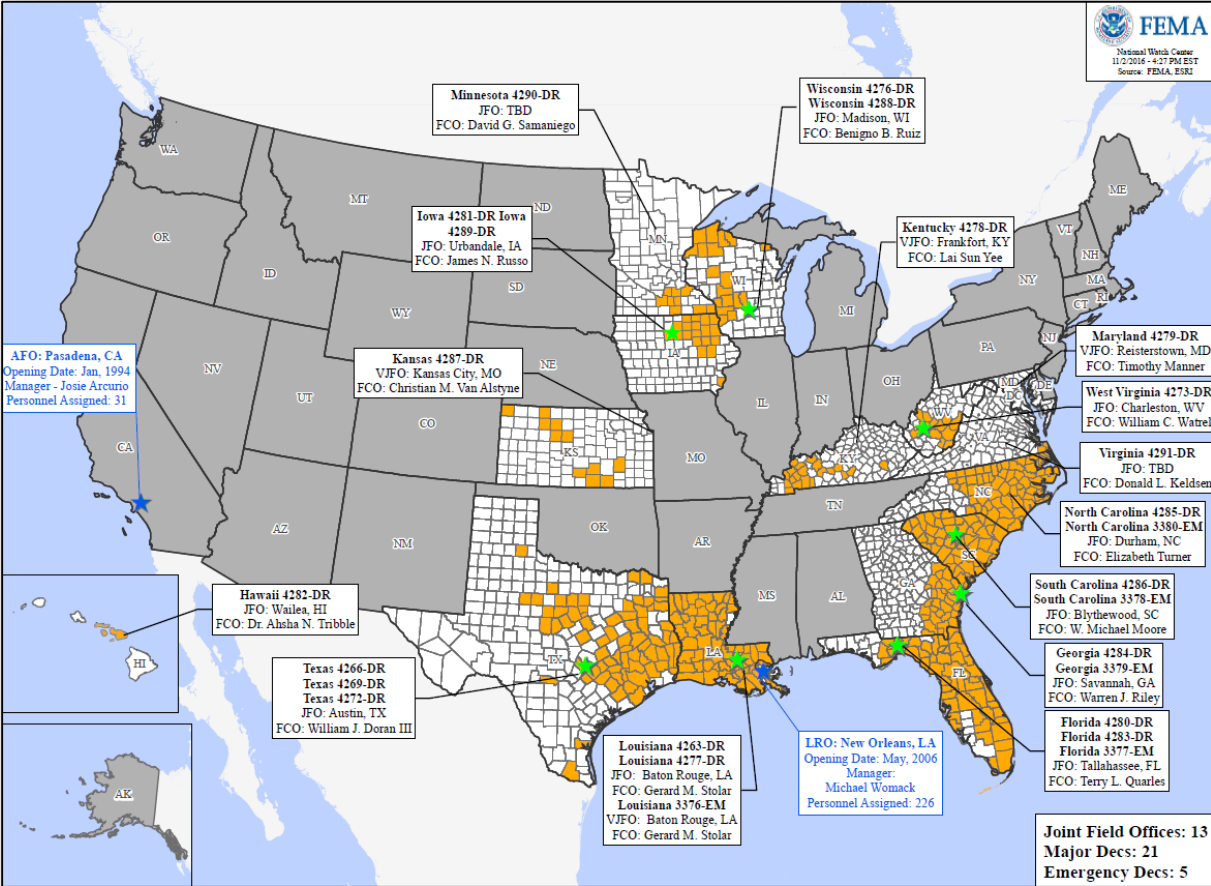

Readiness – Deployable Teams and Assets



FEMA

Resource	Status	Total	FMC Available		Partially Available	Not Available	Detailed, Deployed, Activated	Comments	Rating Criteria
FCO		35	5	14%	0	1	29		OFDC Readiness: FCO Green Yellow Red Type 1 3+ 2 1 Type 2 4+ 3 2 Type 3 4+ 3 2 FDRC 3 2 1 • Green = Available / FMC • Yellow = Available / PMC • Red = Out-of-Service • Blue = Assigned / Deployed
FDRC		10	2	20%	0	1	7		
US&R		28	28	100%	0	0	0		
National IMAT		3	1	33%	1	0	1	<u>Deployed:</u> East 1 – Demobilizing; FMC NLT Nov 14 East 2 to LA (DR-4277)	• Green: 3 available • Yellow: 1-2 available • Red: 0 avail (<i>Individual N-IMAT red if 50% of Section Chiefs and / or Team Leader is unavailable for deployment.</i>)
Regional IMAT		13	4	38%	3	0	6	Region VI-2 (Reconstituting) Region VIII (Reconstituting) Region IX Team 1 (Reconstituting) <u>Deployed:</u> Region I & Region IV-1 to NC (DR-4285) Region IV-2 to FL (DR-4280 & 4283) Region VII to IA (DR-4281) Region IX-2 to SC (DR-4286) Region X to OR (DCO CERTEX)	• Green: >6 teams available • Yellow: 4 - 6 teams available • Red: < 4 teams available <i>R-IMAT also red if TL Ops / Log Chief is unavailable & has no qualified replacement</i>
MERS		18	14	78%	0	0	4	<u>Assets are supporting:</u> FL (DR-4283) GA (DR-4284) NC (DR-4285) SC (DR-4286) WI (DR-4288)	• Green = >66% available • Yellow = 33% to 66% available • Red = <33% available

Readiness – National and Regional Teams



FEMA

Resource	Status	Total	FMC Available		Partially Available	Not Available	Status	Comments	Rating Criteria
NWC	Green	5	5	100%	0	0	Watch/ Steady State		<ul style="list-style-type: none"> • Green = FMC • Yellow = PMC • Red = NMC
NRCC	Green	2	2	100%	0	0	Not Activated		
HLT	Green	1	1	100%	0	0	Activated		
RRCCs	Green	10	10	100%	0	0	Not Activated		
RWCs/MOCs	Green	10	10	100%	0	0	Watch/ Steady State		

Common Operating Picture

FEMA-4273-DR-WV

Declared: 06/25/2016 Incident Period: 06/22/2016 to 06/29/2016

11/03/2016

(Day 131)

COUNTY DESIGNATIONS

FEMA-4273-DR-WV, West Virginia Rivers and Towns

Incident: Severe Storms, Flooding, Landslides, and Mudslides Amendment No. 6

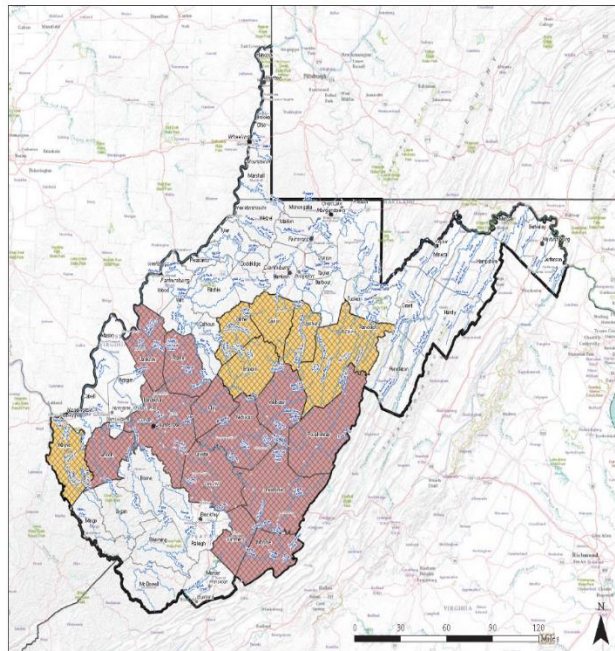

Data Layer / Map Description:
IA Applicants in Designated Counties, 4273-DR-WV.
All areas in the State of West Virginia are eligible for assistance under the Hazard Mitigation Grant Program.

Legend
Rivers
Designated Counties
IA and PA Cts A-G
PA, A-G
No Designation

WV City Population
7 - 2,500
2,501 - 5,000
5,001 - 15,000
15,001 - 25,000
25,001 - 50,000

Data Sources:
FEMA, ESRI
Initial Declaration: 06/25/2016
Incident Period: 06/22/2016-06/29/2016
Amendment 1: 06/28/2016
Amendment 2: 06/29/2016
Amendment 3: 07/01/2016
Amendment 4: 07/06/2016
Amendment 5: 07/06/2016
Amendment 6: 07/13/2016
Date: 7/13/2016

FEMA-4273-DR-WV

Date Issued	Declaration	Counties
06/25/2016	4273-DR-WV	Grants IA for Greenbrier, Kanawha and Nicholas counties and Public Assistance for Greenbrier, Kanawha and Nicholas counties for emergency protective measures (Category B), including direct federal assistance, under the Public Assistance Program.
06/28/2016	Amendment No. 1	Is amended to include IA for Clay, Fayette, Monroe, Roane, and Summers counties. Public Assistance for Clay, Fayette, Monroe, Roane, and Summers counties for emergency protective measures (Category B), including direct federal assistance, under the Public Assistance program.
06/29/2016	Amendment No. 2	Is amended to include IA for Pocahontas and Webster counties. Public Assistance for Pocahontas and Webster Counties for emergency protective measures (Category B), including direct federal assistance, under the Public Assistance program.
07/01/2016	Amendment No. 3	Is amended to include IA for Jackson and Lincoln counties. Public Assistance for Jackson and Lincoln counties for emergency protective measures (Category B), including direct federal assistance, under the Public Assistance program.
07/06/2016	Amendment No. 4	Is amended to include Public Assistance (Categories A and C-G) for Clay, Fayette, Greenbrier, Jackson, Kanawha, Monroe, Nicholas, Pocahontas, Roane, Summers, and Webster counties (already designated for IA and emergency protective measures (Cat B), including direct federal assistance, under the Public Assistance program).
06/29/2016	Amendment No. 5	Is amended to close the incident period 06/29/2016.
07/13/2016	Amendment No. 6	Is amended to include Public Assistance (Categories A and C-G) for Braxton, Gilmer, Lewis, Randolph, Upshur, and Wayne Counties and Lincoln County for Public Assistance (Categories A and C-G) already designated for IA and emergency protective measures Category B, including direct federal assistance, under the Public Assistance program.
08/26/2016	Amendment No. 7	Is amended to appoint William C. Watrel, as the Federal Coordinating Officer (FCO) for this disaster. This action terminates the appointment of Alert Lewis as FCO.

Common Operating Picture

FEMA-4273-DR-WV

Declared: 06/25/2016 Incident Period: 06/22/2016 to 06/29/2016

11/03/2016

(Day 131)

LINES OF EFFORT

- 1. Direct Housing Mission**
- 2. Private Property Debris Removal Demolition Process**
- 3. Schools Rebuilding Taskforce**
- 4. National Disaster Recovery Framework Implementation**
- 5. Communication and Outreach**

Common Operating Picture

FEMA-4273-DR-WV

Declared: 06/25/2016 Incident Period: 06/22/2016 to 06/29/2016

11/03/2016

(Day 131)

INDIVIDUAL ASSISTANCE (As of COB 10/31/2016)

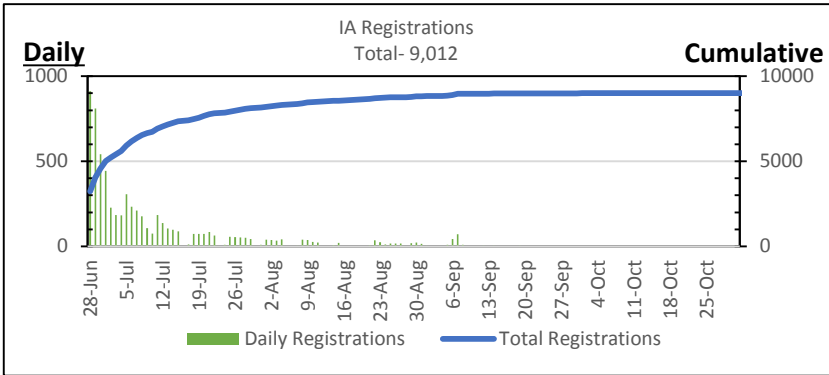

IA Summary			
Total Registrations (Designated Counties)	9,012	IHP Eligibility Rate (source: NPSC)	66%
Individuals and Households Program (IHP)		Housing Assistance (HA)	
Total Approved for IHP	4,924	Total Approved for HA	4,678
IHP Amount Disbursed	\$41,805,927	HA Disbursed	\$35,169,964
Max Awards		Other Needs Assistance (ONA)	
Max Awards Total	292	Total Approved for ONA	1,716
Max Awards Disbursed	\$9,636,600	ONA Disbursed	\$6,635,963
Inspections Completed = 7,505 (99.92%) Average Awards: HA \$7,478 ONA \$3,826			

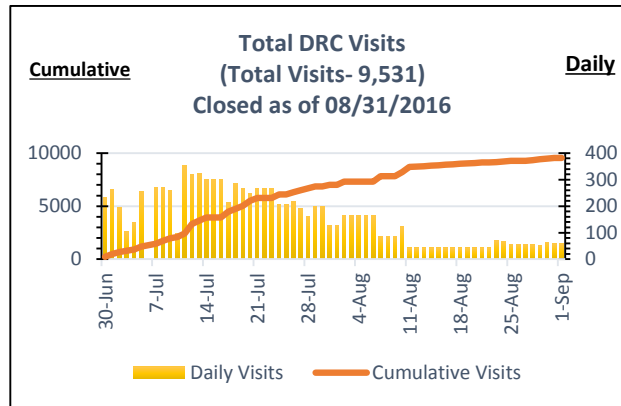
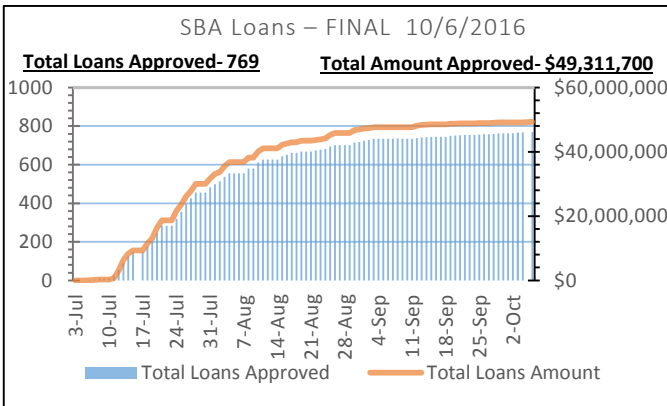

DSA Summary (Staff Demobilized - 08/21/2016)	
Total Current Deployed Staff: 0 Peak Deployed Staff: 143	
Survivor Interactions	22,437
Survivor Registrations	708
Whole Community Referrals	92
Case Updates	387
Private Sector Visits	358

Common Operating Picture

FEMA-4273-DR-WV
(Day 131)

Declared: 06/25/2016 Incident Period: 06/22/2016 to 06/29/2016

11/03/2016

DIRECT HOUSING OPERATIONS (As of COB 10/31/2016)

Direct Housing Mission

State's request was approved July 5th (Greenbrier & Kanawha), July 26th (Clay & Nicholas)

DIRECT HOUSING SUMMARY				P-4 THU License-In Status	
Designated Counties	Licensed	Private Site WOs	Commercial Site WOs	P-4 Status	
Clay (Direct Housing)	4	3	1	JFO Approved P-4s	44
Greenbrier (Direct Housing)	30	21	11/ 1 Vacant	THU/UFAS License-In Status	
Kanawha (Direct Housing)	8/ 1 Move Out	2	7/ 1 Vacant	THU Licensed (*One applicant has two work orders/ units)	43*
Nicholas (Direct Housing)	1	0	1	UFAS Unit License-In	1
Totals:	43	26	20	Active Site Inspection	0
				Issued Work Orders (*One applicant has two work orders/ units)	46*

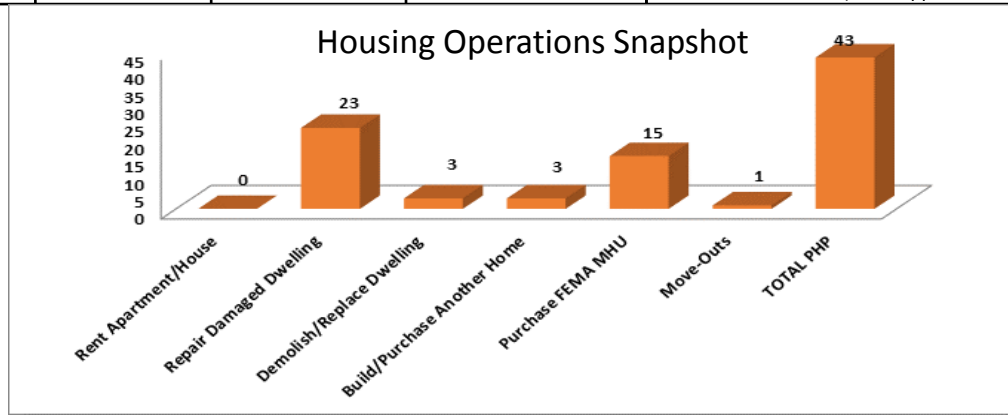

Common Operating Picture

FEMA-4273-DR-WV
(Day 131)

Declared: 06/25/2016 Incident Period: 06/22/2016 to 06/29/2016

11/03/2016

PUBLIC ASSISTANCE (as of 11/02/2016)

Projected Project Worksheets (PWs)	
Total PWs Projected	1006
Total PWs Received (60%)	600
Large PWs Received	111
Small PWs Received	489
Total PWs In Emmie (57%)	572
Total PWs Obligated (41%)	408

Requests for Public Assistance (RPAs)	
Total RPAs Received	135
Eligible RPAs	124
RPAs Pending Review	0
RPAs Withdrawn/ Ineligible	10/5
RPAs Pending Review (Per State Review)	0
Kick-Off Meetings Completed	127
Kick-Off Meetings to be Completed	1
Exit Briefings Completed	39

Financial Data	
Current Estimate	\$184,722,394
Total PWs in EMMIE (100%)	\$69,321,586
Total PWs in EMMIE (75% Federal Share)	\$51,991,190
Total PWs Obligated (75% Federal Share)	\$49,154,096

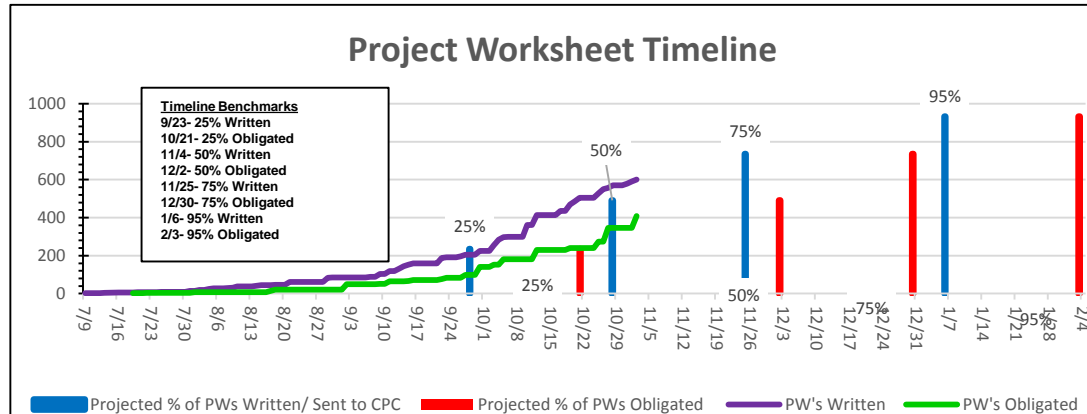
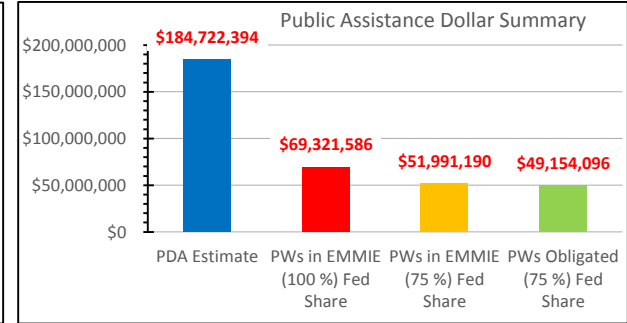
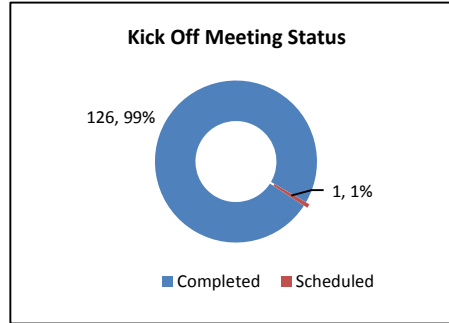

Common Operating Picture

FEMA-4273-DR-WV
(Day 131)

Declared: 06/25/2016 Incident Period: 06/22/2016 to 06/29/2016

11/03/2016

FINANCE AND STAFFING (As of 11/02/2016)

Disaster Funds Allocated

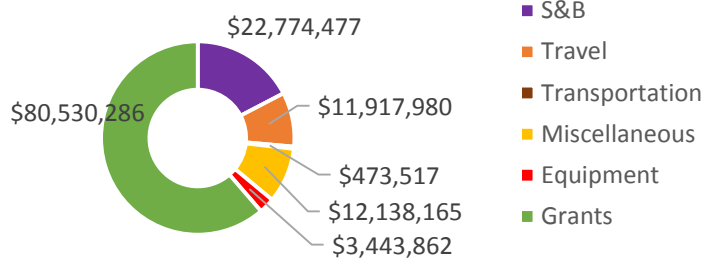

Staffing Pattern

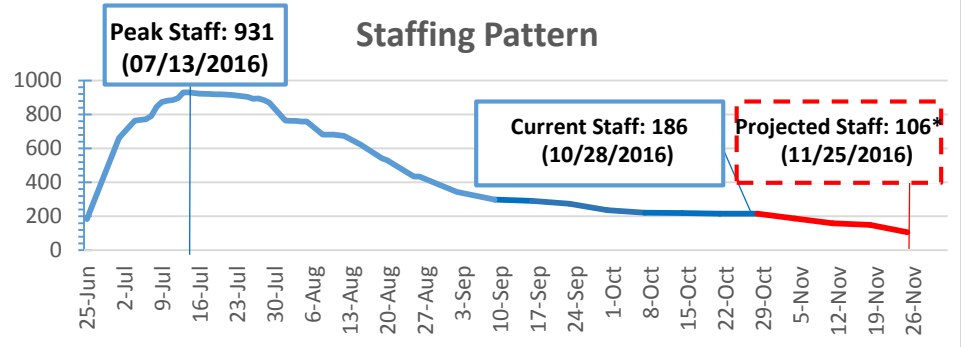

Workforce by Employee Type

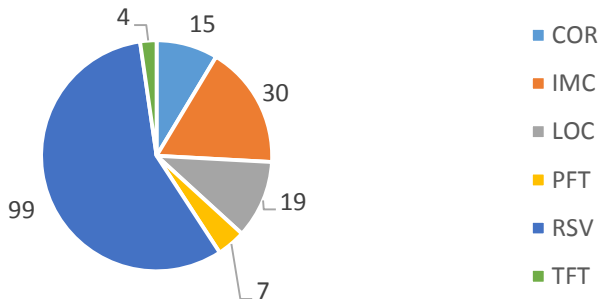

Staffing by Program Total Staff- 174

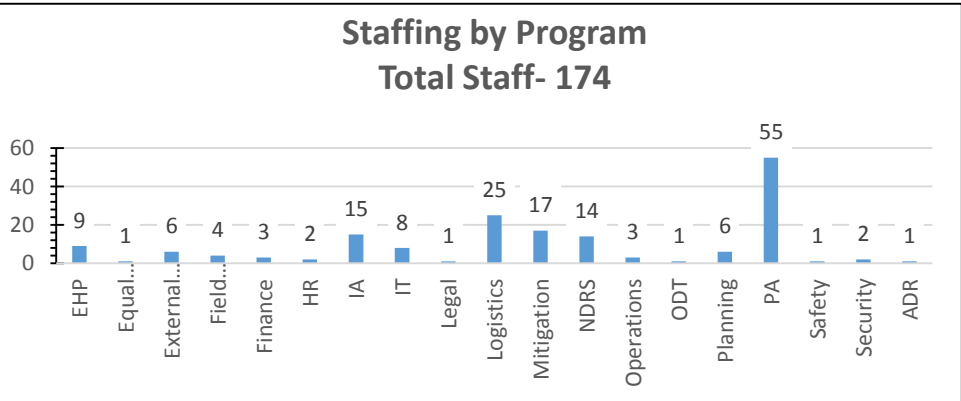

Common Operating Picture

FEMA-4273-DR-WV
(Day 131)

Declared: 06/25/2016 Incident Period: 06/22/2016 to 06/29/2016

11/03/2016

TRAINING AND QUALIFICATIONS (As of 11/02/2016)

FQS Taskbook Endorsements		Training Statistics	
Total PTB Tasks Completed	11,533	Classes Delivered	71
Responders who Completed PTB Tasks	323	Trainings Attendance	1109
Coach-Evaluators Endorsing Tasks	158		
PTBs including endorsements which are now awarded, under review, or awaiting review.	27	<i>DFTO Opened</i> 07/01/2016	<i>DFTO Closed</i> 09/29/2016

Coach Evaluator Status

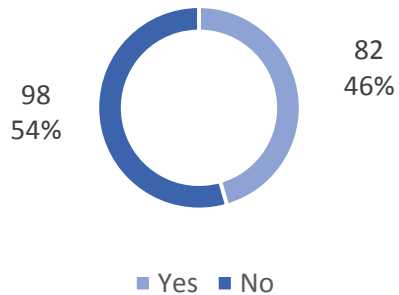

Deployment Proficiency

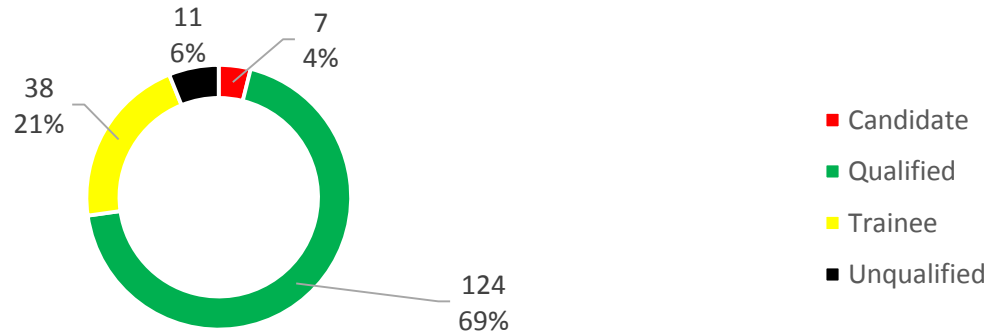

Common Operating Picture

FEMA-4273-DR-WV

Declared: 06/25/2016 Incident Period: 06/22/2016 to 06/29/2016

11/03/2016

(Day 131)

HIGHLIGHTS AND BEST PRACTICES

- Initial staffing shortfall was filled by Region III staff
- IMATs utilized for setup of branch offices
- Appointed Deputy FCO to coordinate the housing mission
- Local haul, install, and maintenance contract used for direct housing mission saving \$288,990
- GSA used by Kanawha County and Nicholas County Board of Educations counties for temporary classroom contracting
- 91% of contracts have been locally sourced for this operation
- West Virginia School Building Authority staff were embedded within the School Task Force
- Early deployment of the Advance Evaluation Team led to better integration with the operation and early socialization of NDRF concepts with the state



FEMA

FEMA's mission is to support our citizens and first responders to ensure that as a nation we work together to build, sustain, and improve our capability to prepare for, protect against, respond to, recover from, and mitigate all hazards.