

The Disaster Center is dedicated to the idea that disaster mitigation is cost effective and individuals pursuing their own interest are the greatest potential force for disaster reduction.

Please consider making a small donation to the Disaster Center



When disaster mitigation is cost effective, we are on the road to bringing disasters to an end.



FEMA

Daily Operations Briefing

Saturday, October 8, 2016

8:30 a.m. EDT

Significant Activity – Oct 7 - 8



Significant Events: Hurricane Matthew

Tropical Activity:

- Atlantic – Hurricane Matthew (Category); Tropical Storm Nicole
- Eastern Pacific – Disturbance 1 – Low (20%)
- Central Pacific – Disturbance 1 – Low (20%)
- Western Pacific – No tropical cyclone activity affecting U.S. interests

Significant Weather:

- Flash flooding possible – Southeast to Mid-Atlantic
- Rain and thunderstorms – Southwest to Southern Plains
- Rain – Pacific Northwest to Northern Rockies; Southeast to Northeast
- Critical/Elevated Fire Weather – southern CA; Lower Mississippi to Tennessee valleys
- Red Flag Warnings – southern CA; Lower Mississippi to Tennessee valleys
- Space weather – Past 24 hours – none observed; next 24 hours – none predicted

Earthquake Activity: No significant activity

Declaration Activity:

- Emergency Declaration Approved – NC (Hurricane Matthew)
- Major Disaster Declaration Request – FL (Hurricane Matthew)

Hurricane Matthew



Hurricane Matthew (Category 1) (Advisory #41A as of 8:00 a.m. EDT)

- Located 20 miles SSE of Charleston, SC
- Moving NE at 12 mph; this general motion expected to continue today
- On the forecast track, center will continue to move near or over coast of SC today, and be near coast of southern NC by tonight
- Maximum sustained winds 85 mph
- Although weakening is forecast, expected to remain a hurricane while the center is near the coasts of SC/NC
- Hurricane force winds extend 45 miles; tropical storm force winds extend 185 miles
- Hurricane Warnings and Watches and Tropical Storm Warnings issued for GA and coastal Carolinas

Storm Surge Forecast - heights above ground.

- Altamaha Sound, GA to Edisto Beach, SC: 6 to 9 feet
- Edisto Beach, SC to Cape Fear, NC: 5 to 7 feet
- Cape Fear to Duck, NC, including portions of Pamlico and Albemarle Sounds: 2 to 4 feet

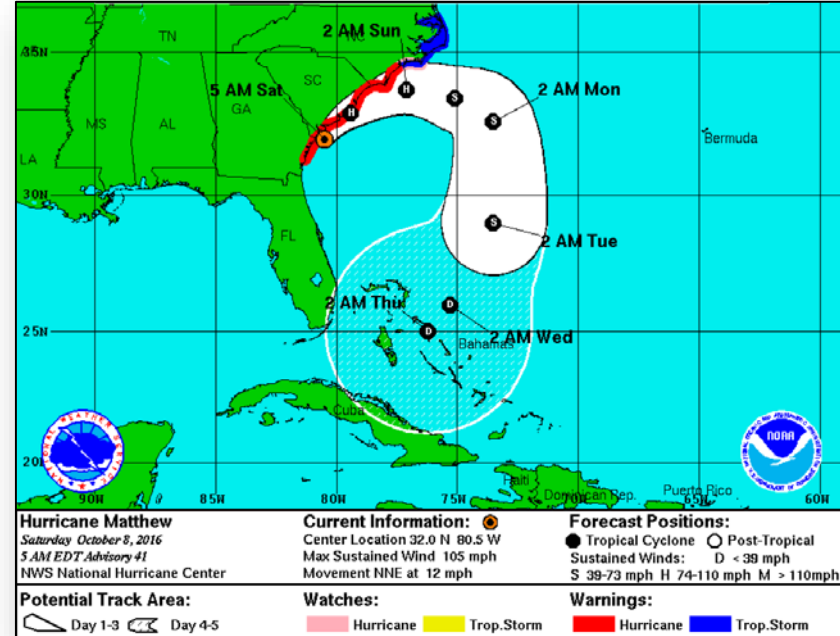

Rainfall Forecast – Day 1-3

- Total rain accumulations of 8 to 12 inches with possible isolated amounts up to 15 inches expected along eastern GA into eastern NC and southeastern VA
- This rainfall may result in life-threatening flooding and flash flooding
- Significant flooding expected over portions of northeastern FL and southeastern GA into the weekend due to combination storm surge/tidal flooding and freshwater/rainfall
- Flooding reported along St. Johns River and portions of Jacksonville
- Significant flooding threat will expand to the Carolina coasts this weekend
- Risk for several rivers to reach major flooding by Sunday

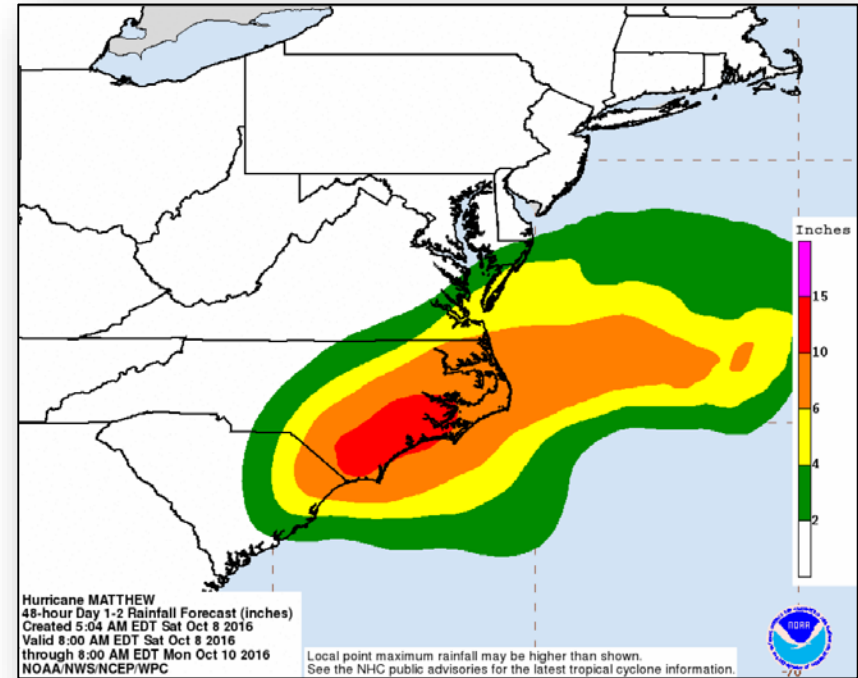

Hurricane Matthew - State/Region IV Response



Florida:

- EOC: Full Activation / State of Emergency declared
- Emergency Declaration FEMA-3277-EM-FL approved Oct 6
- Expedited Major Disaster Declaration Requested Oct 7
- 2 confirmed fatalities (FL EOC)
- Evacuations: Mandatory for 11 Counties
- Shelters: 74 (-59) open with 5,961 (-16,055) occupants (27 are special needs shelters with 1,095 occupants)
- US&R FL-TF1 and FL-TF2 deployed as state resources

Georgia:

- EOC: Full Activation / State of Emergency declared
- Emergency Declaration FEMA-3379-EM-GA approved
- Evacuations: Mandatory – 6 counties & city of Tybee Island (pop. 3,082); Voluntary – west of I-95
- Curfews in place for numerous counties
- Shelters: 30 (+12) open with 5,986 (+3,822) occupants*

South Carolina:

- EOC: Full Activation / State of Emergency declared /Emergency Declaration FEMA-3378-EM-SC approved
- Evacuations: Mandatory for coastal communities (over 175,000 evacuated)
- Shelters: 63 (+16) open with 6,304 (+3,717) occupants*

North Carolina:

- EOC: Full Activation / State of Emergency declared / Emergency Declaration FEMA-3380-EM-NC approved October 7
- Urban Search and Rescue (US&R)/Swift Water Rescue Teams activated and pre-deployed; 247 National Guard activated
- Coordination for EMS Ambulance Strike teams and EMS medical EVAC buses started
- Evacuations: Mandatory for Cape Lookout; voluntary for Pender County. State medical support shelter open in Goldsboro
- Shelters: 16 open with 199 occupants*

FEMA Region IV:

- RRCC: Level I (24/7); RWC: Watch/Steady State
- IMAT-1 deployed to NC EOC
- IMAT-2 deployed to FL EOC
- LNOs deployed to FL, NC, SC & GA EOC's
- Hurricane Liaisons deployed to National Hurricane Center
- Region IV DCE deployed to FL

Impacted State	Current Confirmed Power Outages
Florida	867,000
Georgia	285,000
South Carolina	210,000
North Carolina	20,000
Total	1,382,000 ** as of 8:15 am EDT

**Customer date provided by DOE EAGLE-I system. Comprehensive national coverage of all electrical providers is not available

*ARC Midnight Shelter Count as of 6:00 am EDT

Hurricane Matthew - FEMA HQs Response



FEMA HQ:

- NRCC: Level I (24/7) / NWC: Watch/Steady State
- National IMAT-West deployed to FL EOC
- National IMAT-East 1 deployed to Atlanta, GA
- National IMAT-East 2 deployed to LA (previous event)
- Region V IMAT deployed to SC EOC; [Region V DCE deployed to GA](#)
- Region IX IMAT-2 deployed to SC EOC
- Region VIII DCE deployed to SC
- Staging areas established in Albany, GA; Fort Bragg, NC; and Fort A.P. Hill, VA
- US&R activated/deployed the following assets:
 - Blue IST deployed to Dobbins AFB, Atlanta, GA
 - [Federal Search & Rescue Coordination Group deployed to Dobbins AFB, Atlanta, GA](#)
 - [VA-TF1 \(Type 1\) and VA-TF2 \(Type 1\) staged in Lake City, FL at Lake City Gateway Airport](#)
 - [MO-TF1 \(Type 3\), NY-TF1 \(Type 3\), and PA-TF1 \(Type 1\) en route to Metter, GA National Guard Armory](#)
 - [MD-TF1 \(Type 3 w/HEPP-1 cache\) and TN-TF1 \(Type 1\) en route to SC Fire Academy in Columbia, SC](#)
 - [OH-TF1 \(Type 1\), NJ-TF1 \(Type 1\) and IN-TF1 \(Type 1 w/HEPP-3 cache\) released from FL and en route to Columbia, SC](#)
- FEMA Disaster Communications supporting deployed teams and staging area locations:
 - [85 MERS personnel deployed from all 6 detachments](#)
 - [19 Mobile Communication Vehicles \(MCOV\) deployed](#)
 - [88 vehicles/trailers, including 6 Mobile Emergency Operational Vehicles \(MEOV\) deployed](#)
- FEMA Field Operations:
 - [7 FEMA Corps teams deployed to multiple locations](#)
 - [45 FEMA Corps teams trained in Disaster Survivor Assistance \(DSA\) deploying to Vicksburg, MS and Baltimore, MD](#)
 - [4 additional teams to receive Just in Time Training in DSA; anticipated arrival in field is **October 10**](#)

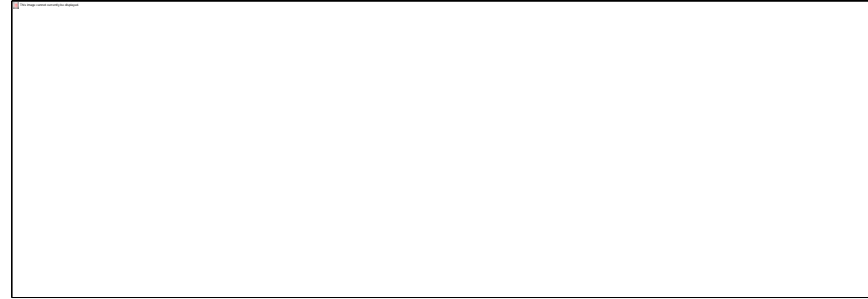

Hurricane Matthew



FEMA

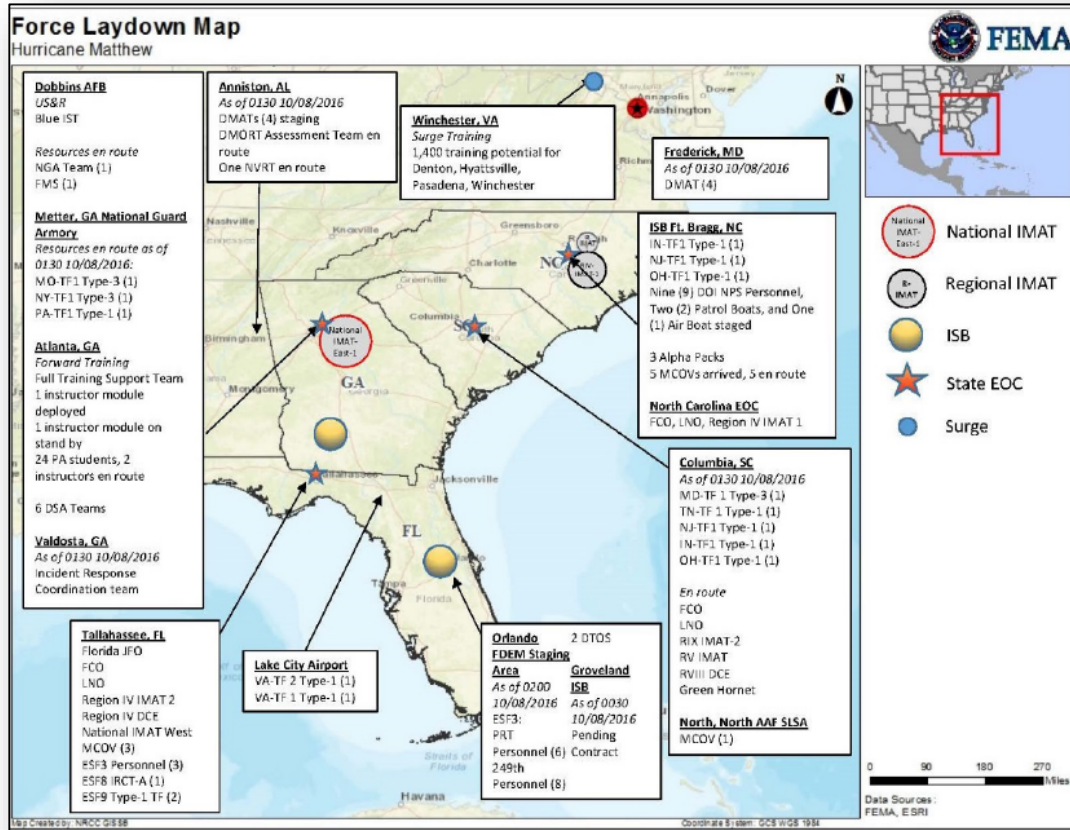

Tropical Outlook – Atlantic

Tropical Storm Nicole (Advisory 17, as of 5:00 a.m. EDT)

- Located 520 miles N of San Juan, Puerto Rico
- Moving S at 7 mph
- A slow southward motion is expected to continue today and tonight, then forecast to stall or meander Sunday and Sunday night
- Maximum sustained winds 50 mph
- Little change in strength forecast next 48 hours
- Tropical storm force winds extend 90 miles
- No coastal watches or warnings in effect

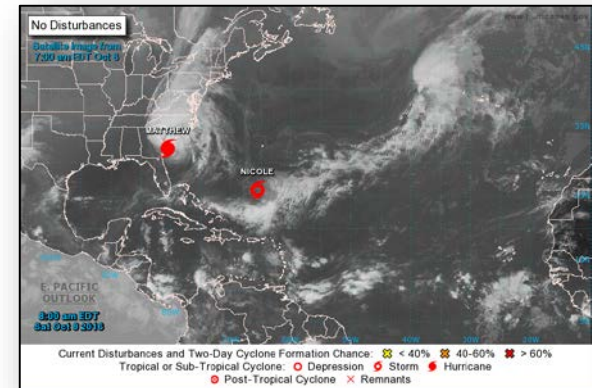
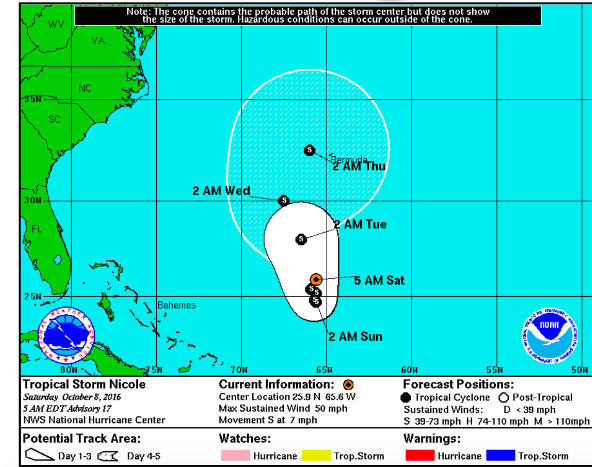

Tropical Outlook – Eastern Pacific



Disturbance 1 (as of 8:00 a.m. EDT)

- Located several hundred miles SW of southern tip of Baja California peninsula
- Moving WNW
- Conditions expected to be conducive for gradual development
- Tropical depression likely to form by early or middle part of next week
- Formation chance through 48 hours: Low (20%)
- Formation chance through 5 days: High (70%)

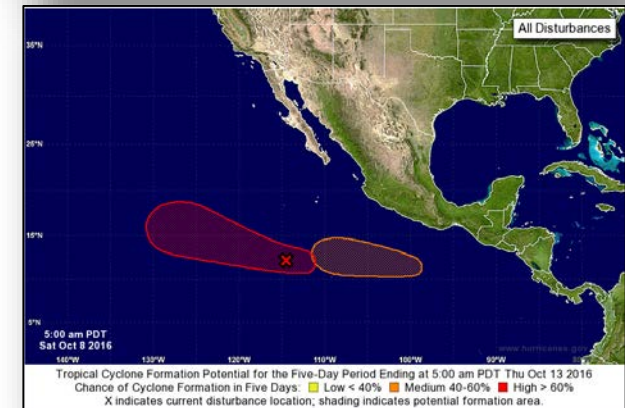
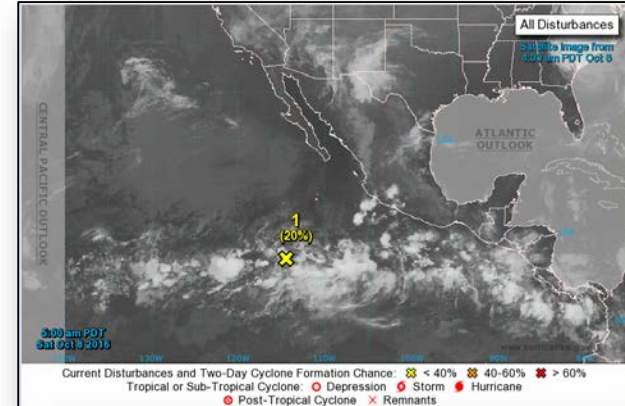

Tropical Outlook – Central Pacific



Disturbance 1 (as of 8:00 a.m. EDT)

- Located 740 miles SE of Hilo, HI
- Moving W at 10 mph
- Development, if any, will be slow to occur next several days
- Formation chance through 48 hours: Low (20%)

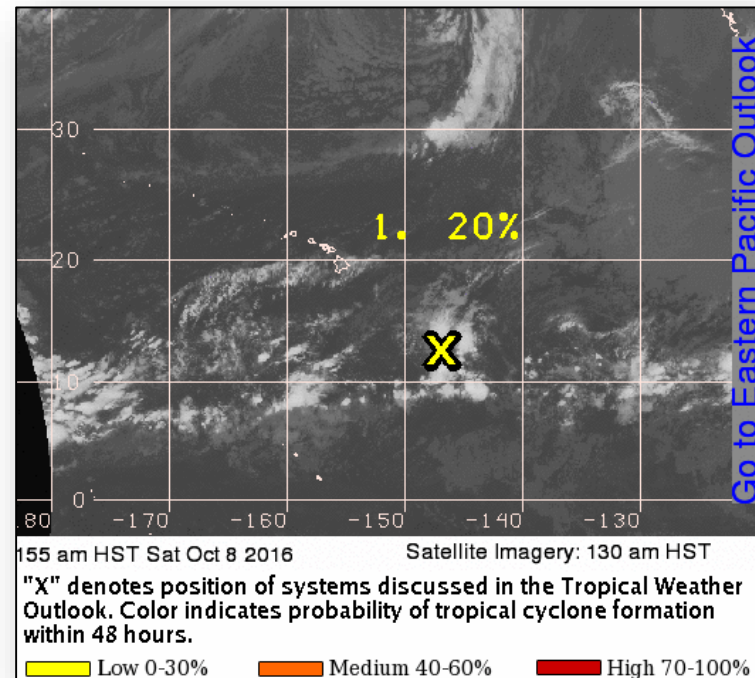

National Weather Forecast

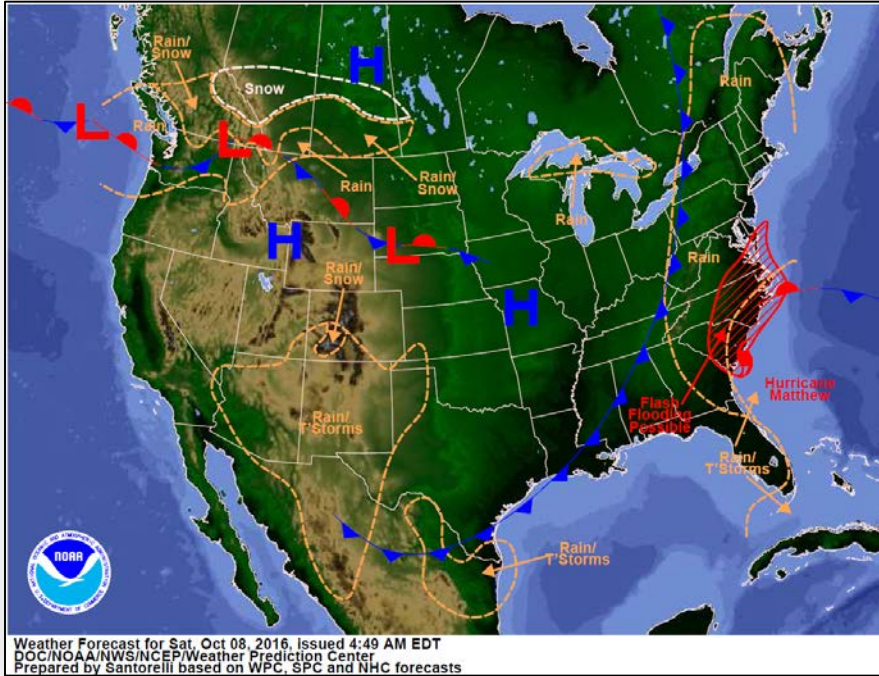

Today

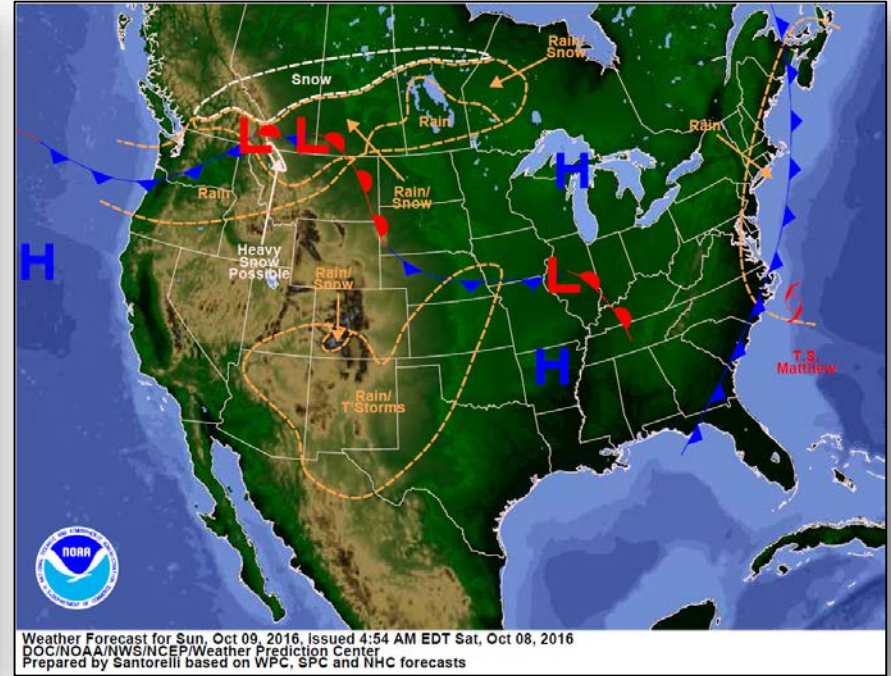

Tomorrow

Hazards Outlook – Oct 10-14

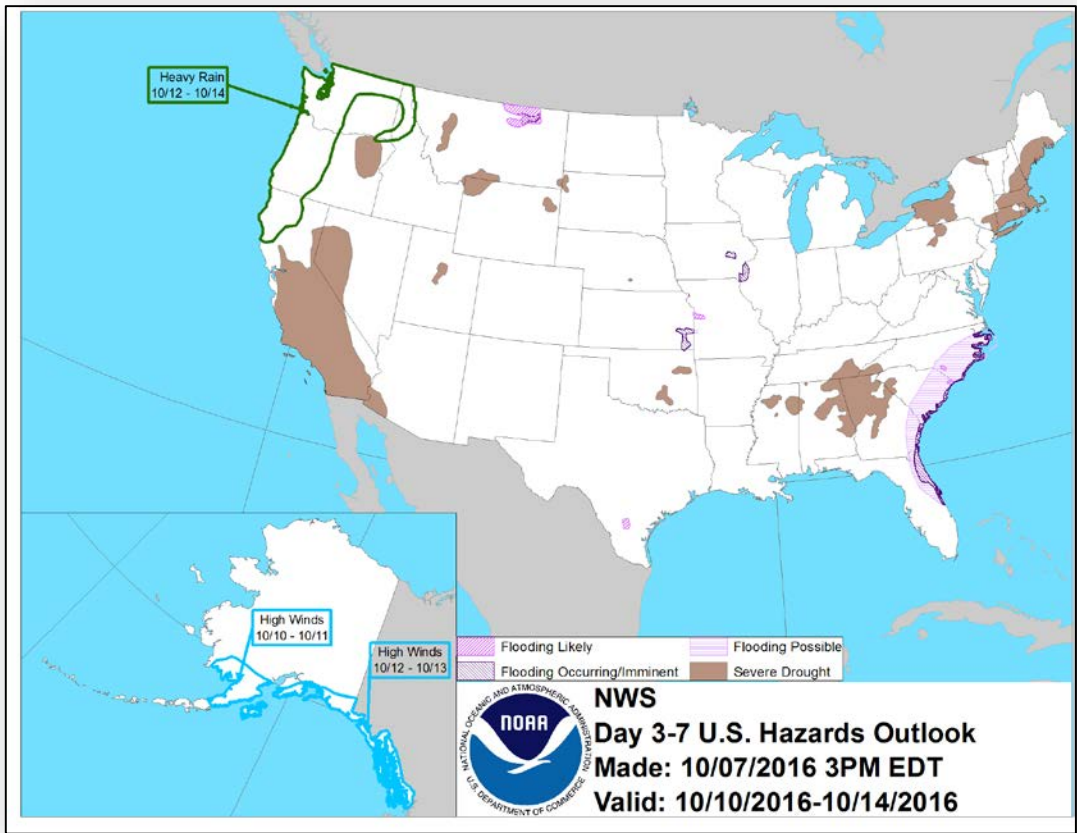

Joint Preliminary Damage Assessments



Region	State / Location	Event	IA/PA	Number of Counties		Start – End
				Requested	Complete	
V	Wisconsin	Severe Storms and Flooding September 21 – 22, 2016	PA	12	0	10/4 – TBD
	Minnesota	Severe Storms and Flooding September 21 – continuing, 2016	PA	9	0	10/10 – TBD
			IA	4	0	10/10 – TBD
VII	Iowa	Severe Storms and Flooding September 21 – October 3, 2016	IA	9	9	9/29 – 10/3
			PA	18	0	10/12 - TBD

Disaster Requests & Declarations



Declaration Requests in Process		Requests APPROVED (since last report)	Requests DENIED (since last report)
2	Date Requested	1	0
Navajo Nation – DR Severe Storms and Flooding	September 21, 2016		
NC – EM Hurricane Matthew	October 4, 2016	Declared October 7, 2016	
FL – DR (Expedited) Hurricane Matthew	October 7, 2016		

Major Disaster Declaration Request - FL



October 7, 2016

- Governor of Florida requested an expedited major disaster declaration
- For Hurricane Matthew during the period October 3, 2016, and continuing
- Requesting
 - Individual Assistance for 4 counties
 - Public Assistance, including direct federal assistance, for 4 counties
 - Hazard mitigation statewide

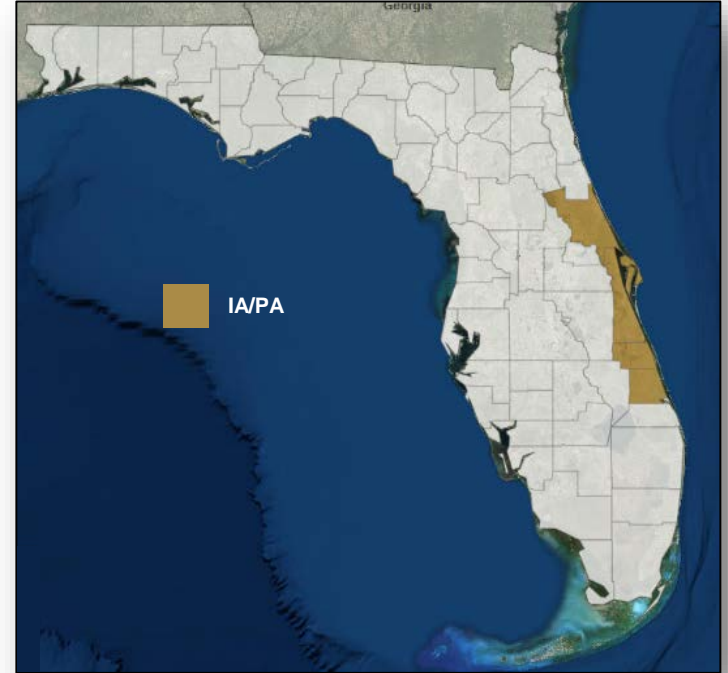

Emergency Declaration Approved - NC



FEMA-3380-EM-NC

- Emergency Declaration approved on October 7, 2016 for the state of North Carolina
- For Hurricane Matthew beginning October 4, 2016, and continuing
- Provides:
 - Emergency Protective Measures (Category B) limited to direct federal assistance under the Public Assistance program at 75% federal funding, for 66 counties
- FCO is Elizabeth Turner

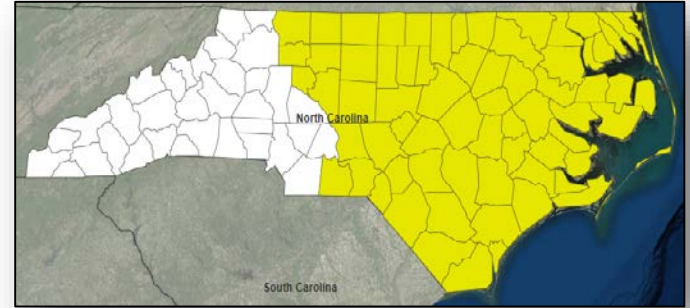

Open Field Offices October 8, 2016

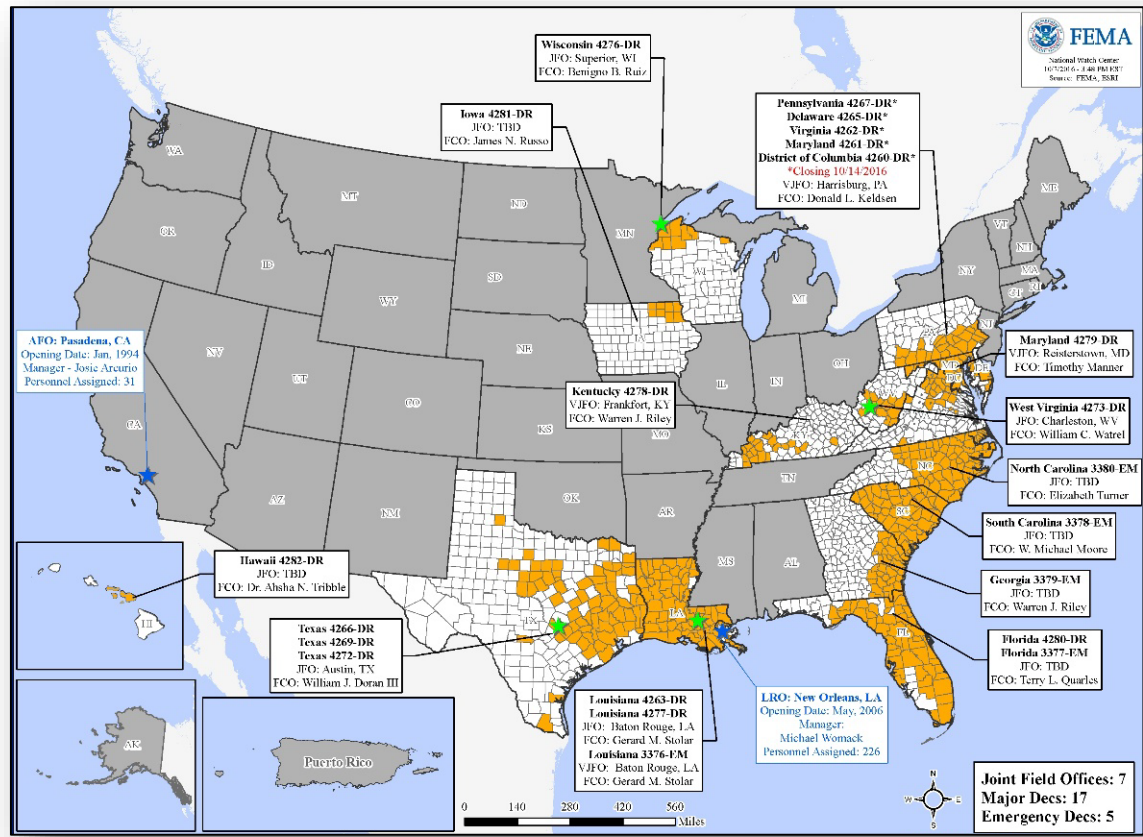

Readiness – Deployable Teams and Assets



Resource	Status	Total	FMC Available		Partially Available	Not Available	Detailed, Deployed, Activated	Comments	Rating Criterion
FCO	Yellow	35	6	17%	0	0	29		OFDC Readiness: FCO Green Yellow Red Type 1 3+ 2 1 Type 2 4+ 3 2 Type 3 4+ 3 2
FDRC	Red	10	1	10%	0	3	6		FDRC 3 2 1
US&R	Green	28	16	57%	0	0	12	Blue IST to GA NY-TF1, PA-TF1, & MO-TF1 to GA MD-TF1 & TN-TF1 to SC VA-TF1 and VA-TF2 to FL OH-TF1, IN-TF1, NJ-TF1 released from FL, en route to SC (FL-TF1 & FL-TF2 deployed as FL state asset)	<ul style="list-style-type: none"> Green = Available / FMC Yellow = Available / PMC Red = Out-of-Service Blue = Assigned / Deployed
National IMAT	Red	3	0	0%	0	0	3	<u>Deployed:</u> East 1 to Region IV (Hurricane Matthew) East 2 to LA (DR-4277) West to FL (Hurricane Matthew)	<ul style="list-style-type: none"> Green: 3 available Yellow: 1-2 available Red: 0 avail (<i>Individual N-IMAT red if 50% of Section Chiefs and / or Team Leader is unavailable for deployment.</i>)
Regional IMAT	Yellow	13	5	38%	0	0	8	<u>Deployed:</u> Region IV-1 to NC (Hurricane Matthew) Region IV-2 to FL (Hurricane Matthew) Region V & Region IX-2 to SC (Hurricane Matthew) Region VI-2, Region VIII & Region X to LA (DR-4277) Region VII to MO (DR-4281)	<ul style="list-style-type: none"> Green: >6 teams available Yellow: 4 - 6 teams available Red: < 4 teams available <p><i>R-IMAT also red if TL Ops / Log Chief is unavailable & has no qualified replacement</i></p>
MERS	Green	18	14	78%	0	0	4	<u>Deployed:</u> Tallahassee and Ocala, FL Washington, DC Atlanta, Thomasville, Albany and Dobbins ARB, GA Raleigh and Fort Bragg, NC Columbia and West Columbia, SC Chicago, IL (Chicago Marathon)	<ul style="list-style-type: none"> Green = >66% available Yellow = 33% to 66% available Red = <33% available

Readiness – National and Regional Teams



Resource	Status	Total	FMC Available		Partially Available	Not Available	Status	Comments	Rating Criteria
NWC	Green	5	5	100%	0	0	Not Activated		<ul style="list-style-type: none"> • Green = FMC • Yellow = PMC • Red = NMC
NRCC	Green	2	2	100%	0	0	Activated	Level I, 24/7 (Hurricane Matthew)	
HLT	Green	1	1	100%	0	0	Activated		
RRCCs	Green	10	10	100%	0	0	Activated	Region IV at Level I, 24/7 (Hurricane Matthew)	
RWCs/MOCs	Green	10	10	100%	0	0	Activated	Region I returned to Watch/Steady State	



FEMA

FEMA's mission is to support our citizens and first responders to ensure that as a nation we work together to build, sustain, and improve our capability to prepare for, protect against, respond to, recover from, and mitigate all hazards.