

The Disaster Center is dedicated to the idea that disaster mitigation is cost effective and individuals pursuing their own interest are the greatest potential force for disaster reduction.

Please consider making a small donation to the Disaster Center



When disaster mitigation is cost effective, we are on the road to bringing disasters to an end.



FEMA

Daily Operations Briefing

Sunday, October 30, 2016

8:30 a.m. EDT

Significant Activity – Oct 29-30



FEMA

Significant Events: None

Tropical Activity:

- Atlantic – No tropical cyclone activity expected for the next 48 hours
- Eastern Pacific – No tropical cyclone activity expected for the next 48 hours
- Central Pacific – No tropical cyclones expected through Tuesday morning
- Western Pacific – No activity affecting U.S. interests

Significant Weather:

- Flash Flooding possible in parts of Northern California, Southern Oregon
- Heavy snow possible over portions of the Sierras and Northern Rockies
- Space Weather – Past 24 hours: None observed; Next 24 hours: None forecast

Earthquake Activity: No significant activity

Declaration Activity: None

Tropical Outlook – Atlantic



FEMA

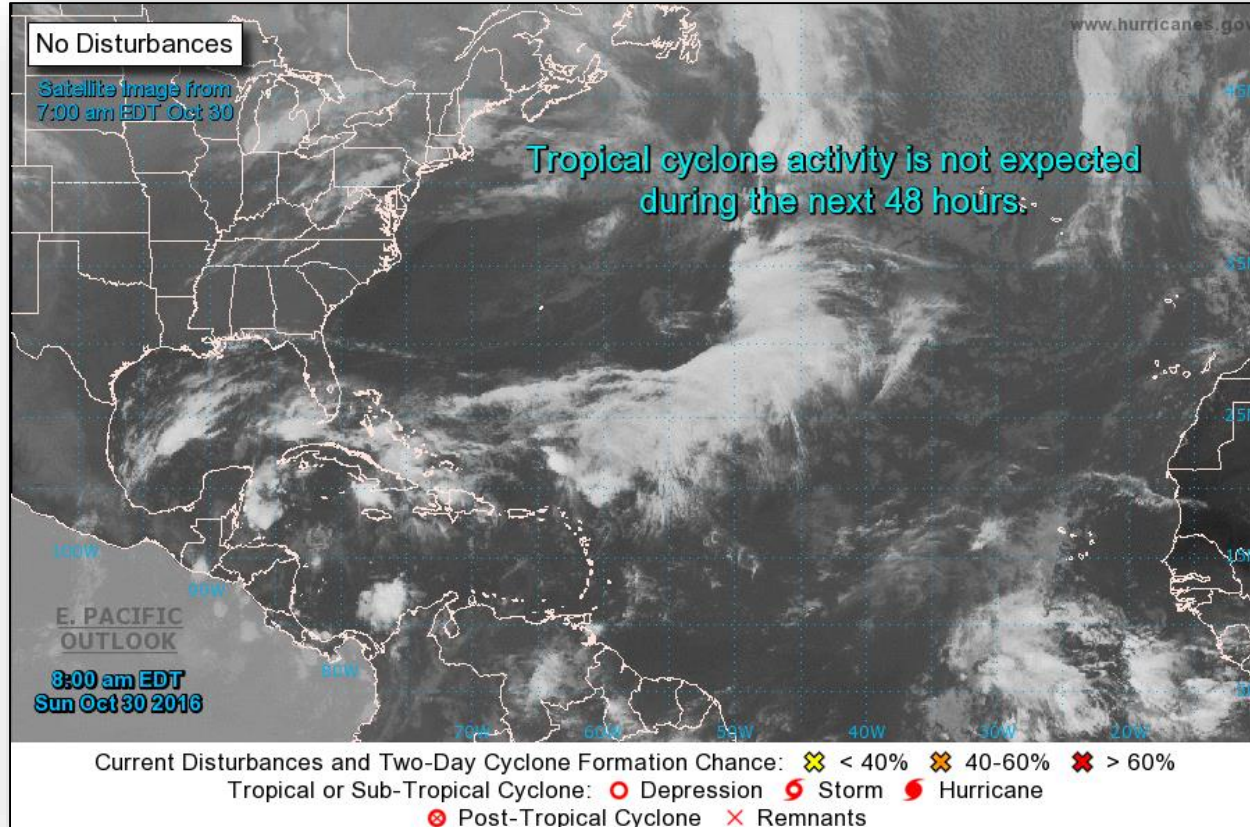

Tropical Outlook – Eastern Pacific



FEMA

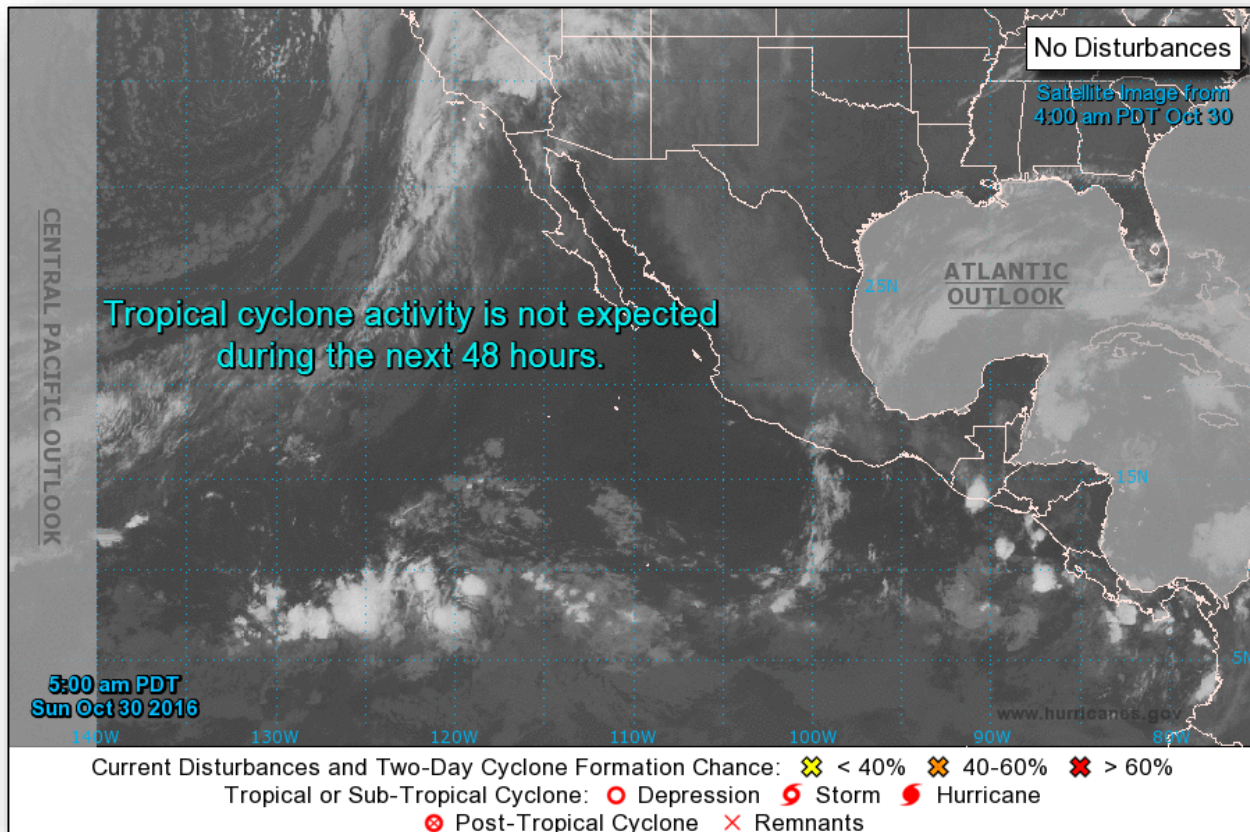

Tropical Outlook – Central Pacific



FEMA

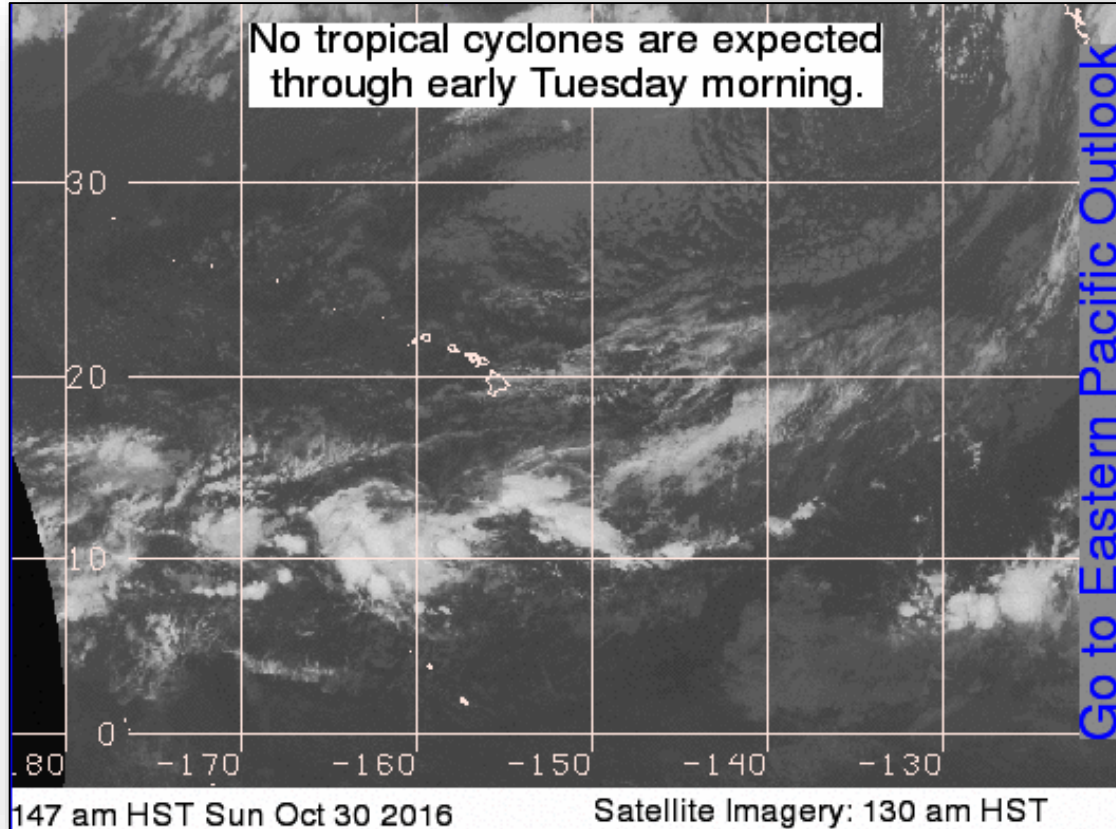

National Weather Forecast



FEMA

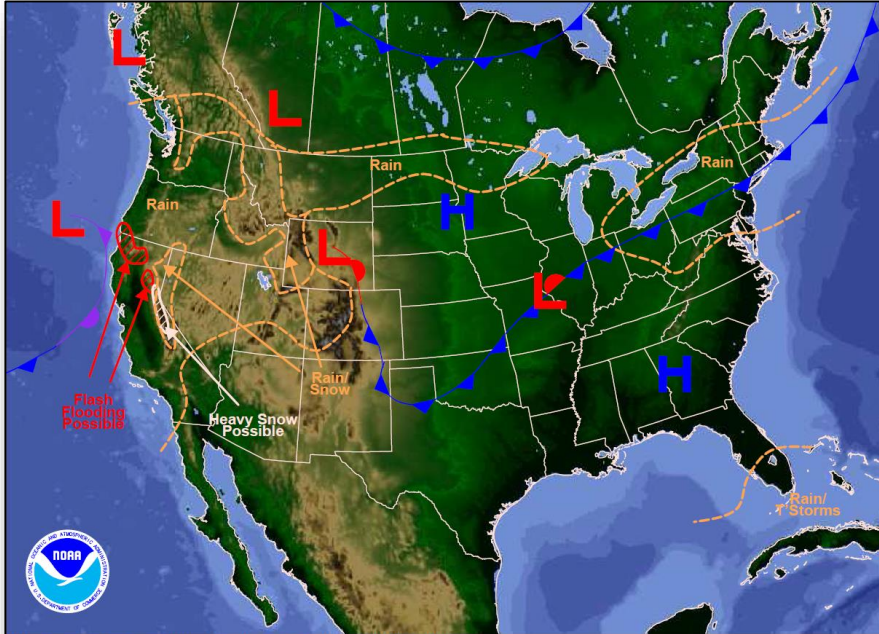

Weather Forecast for Sun, Oct 30, 2016, issued 7:29 AM EDT
DOC/NOAA/NWS/NCEP/Weather Prediction Center
Prepared by Krekeler based on WPC, SPC and NHC forecasts

Today

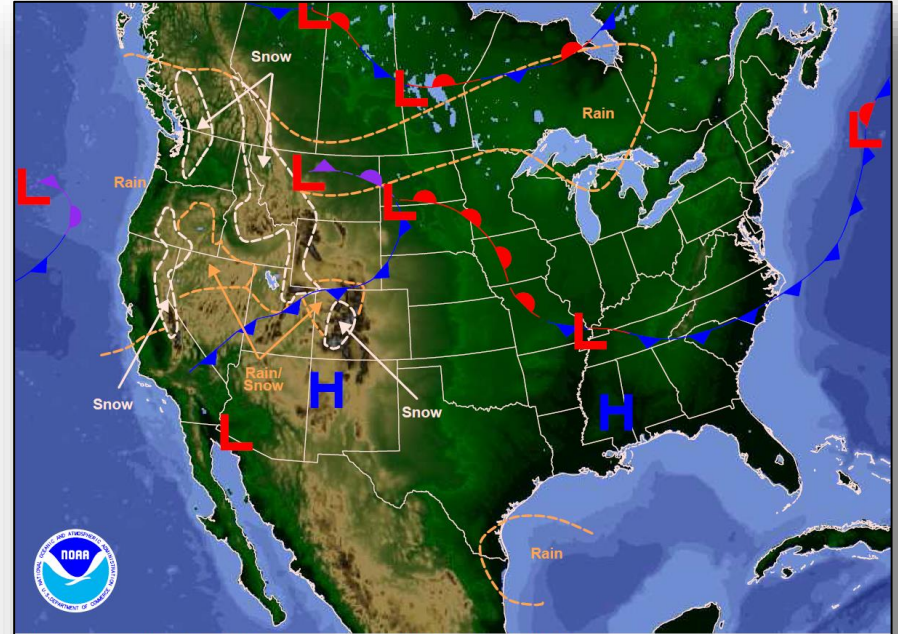

Weather Forecast for Mon, Oct 31, 2016, issued 4:50 AM EDT Sun, Oct 30, 2016
DOC/NOAA/NWS/NCEP/Weather Prediction Center
Prepared by Krekeler based on WPC, SPC and NHC forecasts

Tomorrow

Active Watches and Warnings



FEMA

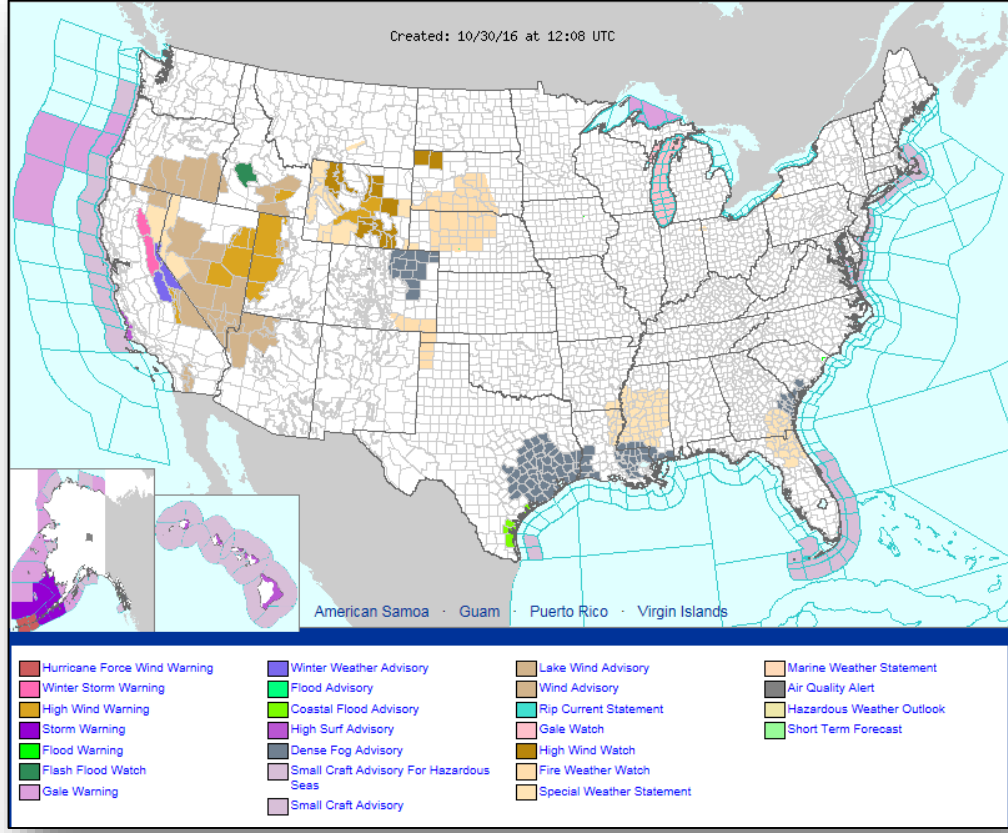

Precipitation Forecast – Days 1-3



FEMA

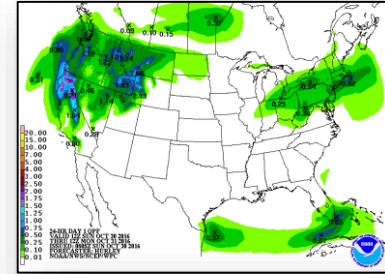
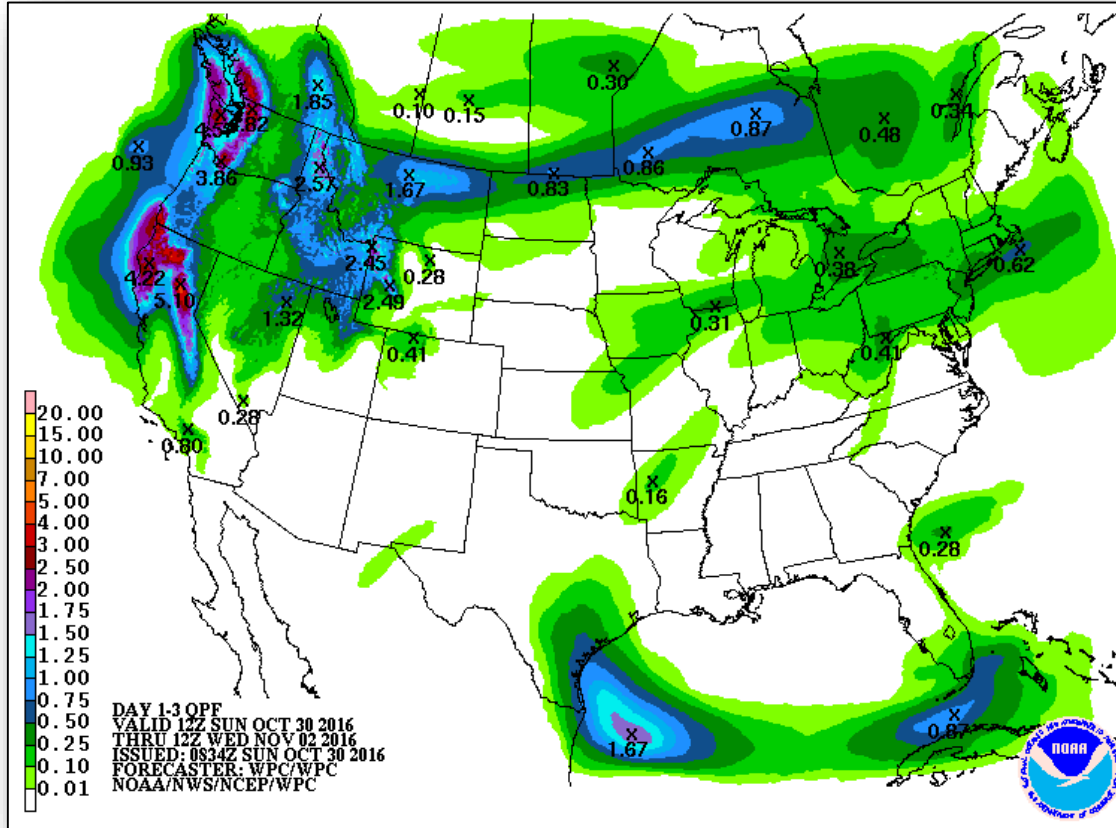

Day 1

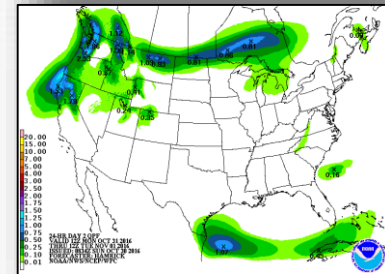

Day 2

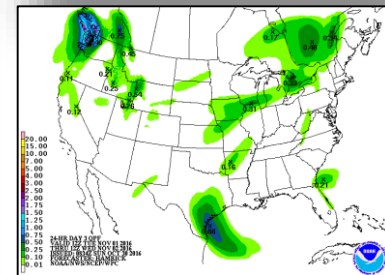

Day 3

6-10 Day Outlooks

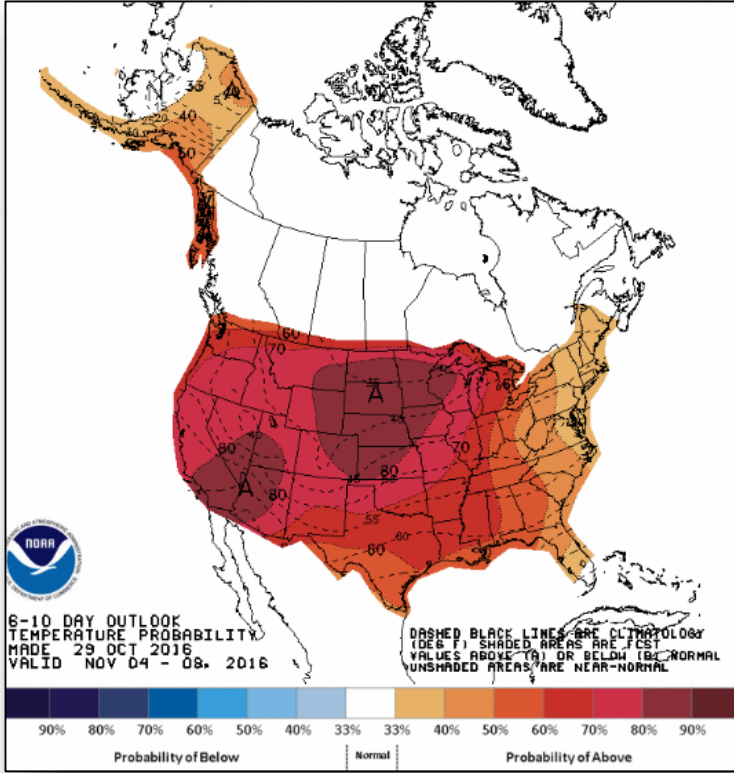

6 - 10 Day Temperature Probability

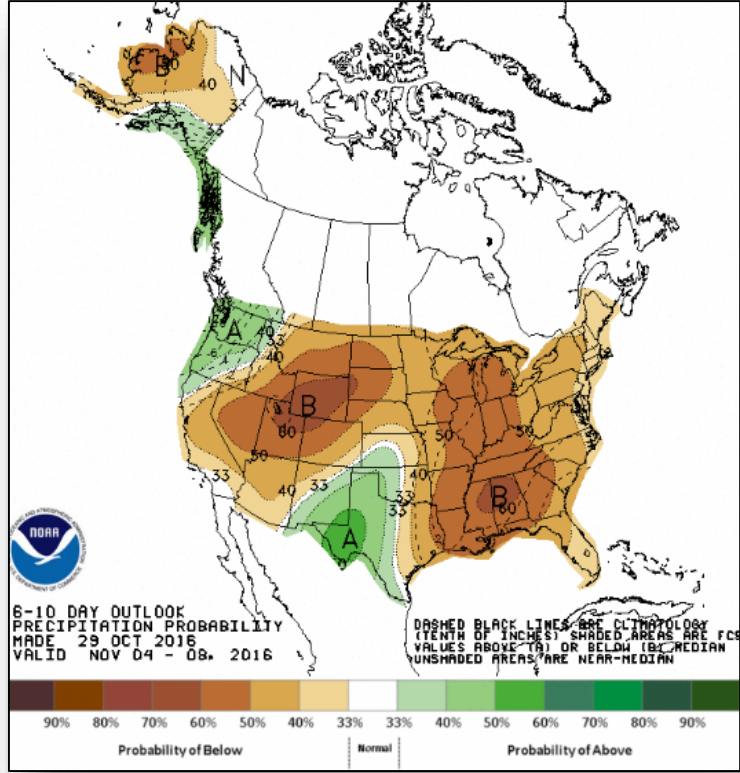

6 - 10 Day Precipitation Probability

Joint Preliminary Damage Assessments



FEMA

Region	State / Location	Event	IA/PA	Number of Counties		Start – End
				Requested	Completed	
III	DE	Severe Storms and Flooding September 30, 2016	PA	1	0	10/20 – TBD

Disaster Requests & Declarations



FEMA

Declaration Requests in Process		Requests APPROVED (since last report)	Requests DENIED (since last report)
5	Date Requested	0	1
Bad River Band Tribe – DR (Appeal) Severe Storms and Flooding	October 15, 2016		October 27, 2016
Spokane Tribe – DR Cayuse Mountain Wildfire	October 18, 2016		
MN – DR Severe Storms and Flooding	October 19, 2016		
IA – DR Severe Storms and Flooding	October 21, 2016		
VA – DR Severe Storms and Flooding	October 21, 2016		
DE – DR Severe Storms and Flooding	October 27, 2016		

Open Field Offices

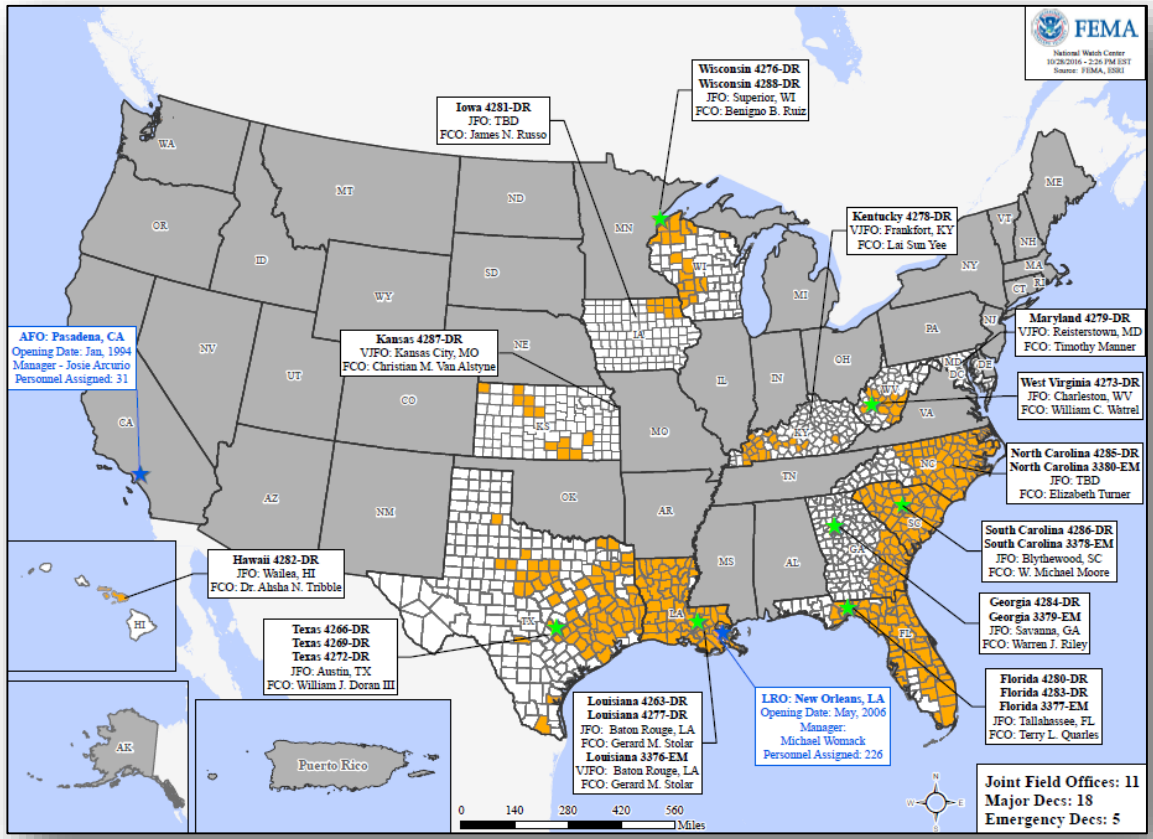

Readiness – Deployable Teams and Assets



FEMA

Resource	Status	Total	FMC Available		Partially Available	Not Available	Detailed, Deployed, Activated	Comments	Rating Criteria
FCO	Red	35	5	14%	0	2	28		OFDC Readiness: FCO Green Yellow Red Type 1 3+ 2 1 Type 2 4+ 3 2 Type 3 4+ 3 2 FDRC 3 2 1
FDRC	Yellow	10	2	20%	0	1	7		
US&R	Green	28	28	100%	0	0	0		
National IMAT	Yellow	3	0	0%	2	0	1	Deployed: East 1 – Demobilizing; FMC NLT Nov 14 East 2 to LA (DR-4277) West – Demobilizing; FMC Nov 1	<ul style="list-style-type: none"> Green: 3 available Yellow: 1-2 available Red: 0 avail (<i>Individual N-IMAT red if 50% of Section Chiefs and / or Team Leader is unavailable for deployment.</i>)
Regional IMAT	Yellow	13	4	31%	0	1	8	Region VIII (Reconstituting) Deployed: Region I & IV-1 to NC (DR-4285) Region IV-2 to FL (DR-4280 & 4283) Region VI-2, Region X to LA (DR-4277) Region VII to IA (DR-4281) Region IX-1 to HI (DR-4282) Region IX-2 to SC (DR-4286)	<ul style="list-style-type: none"> Green: >6 teams available Yellow: 4 - 6 teams available Red: < 4 teams available R-IMAT also red if TL Ops / Log Chief is unavailable & has no qualified replacement
MERS	Green	18	14	78%	0	0	4	Deployed: 4283-DR-FL: Tallahassee, Vero Beach, Daytona Beach, Jacksonville & Camp Blanding/Stark, FL 4284-DR-GA: Thomasville & Savannah, GA 4285-DR-NC: Durham, Kinston & Cary, NC 4286-DR-SC: Blythewood & Charleston, SC 4188-DR-WI: Madison	<ul style="list-style-type: none"> Green = >66% available Yellow = 33% to 66% available Red = <33% available

Readiness – National and Regional Teams



FEMA

Resource	Status	Total	FMC Available		Partially Available	Not Available	Status	Comments	Rating Criteria
NWC		5	5	100%	0	0	Watch/ Steady State		<ul style="list-style-type: none"> • Green = FMC • Yellow = PMC • Red = NMC
NRCC		2	2	100%	0	0	Not Activated		
HLT		1	1	100%	0	0	Activated		
RRCCs		10	10	100%	0	0	Not Activated		
RWCs/MOCs		10	10	100%	0	0	Watch/ Steady State		



FEMA

FEMA's mission is to support our citizens and first responders to ensure that as a nation we work together to build, sustain, and improve our capability to prepare for, protect against, respond to, recover from, and mitigate all hazards.