

The Disaster Center is dedicated to the idea that disaster mitigation is cost effective and individuals pursuing their own interest are the greatest potential force for disaster reduction.

Please consider making a small donation to the Disaster Center



When disaster mitigation is cost effective, we are on the road to bringing disasters to an end.



FEMA

Daily Operations Briefing

Friday, October 28, 2016

8:30 a.m. EDT

Tropical Outlook – Atlantic



Disturbance 1 (as of 2:00 a.m. EDT)

- Located over the northwestern Caribbean Sea; about 100 miles N of the coast of Honduras
- Moving little over the next few days
- Development not expected due to strong upper-level winds
- Formation chance through 48 hours: Low (near 0%)
- Formation chance through 5 days: Low (near 0%)

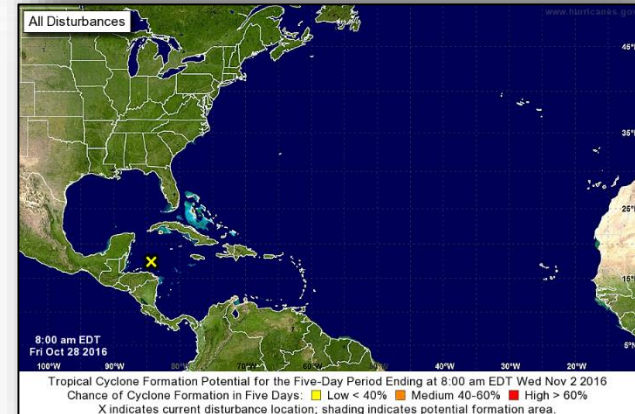
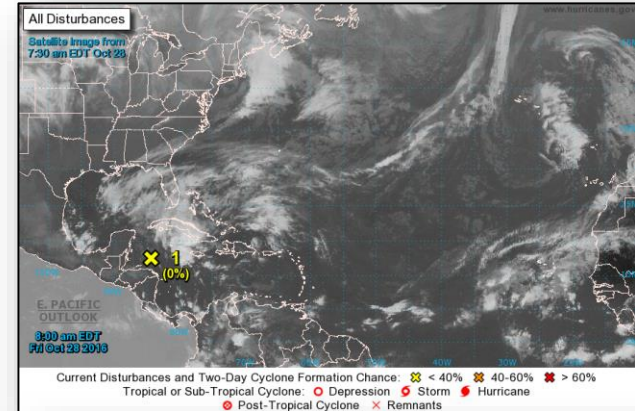

Tropical Outlook – Eastern Pacific



FEMA

Post-Tropical Cyclone Seymour (Advisory #21 as of 5:00 a.m. EDT)

- Located 820 miles W of southern tip of Baja California
- Moving N at 8 mph
- NNE motion expected to begin later today and continue into Saturday
- Maximum sustained winds 35 mph
- Continued weakening is forecast
- Likely to dissipate by Sunday
- No coastal watches or warnings in effect

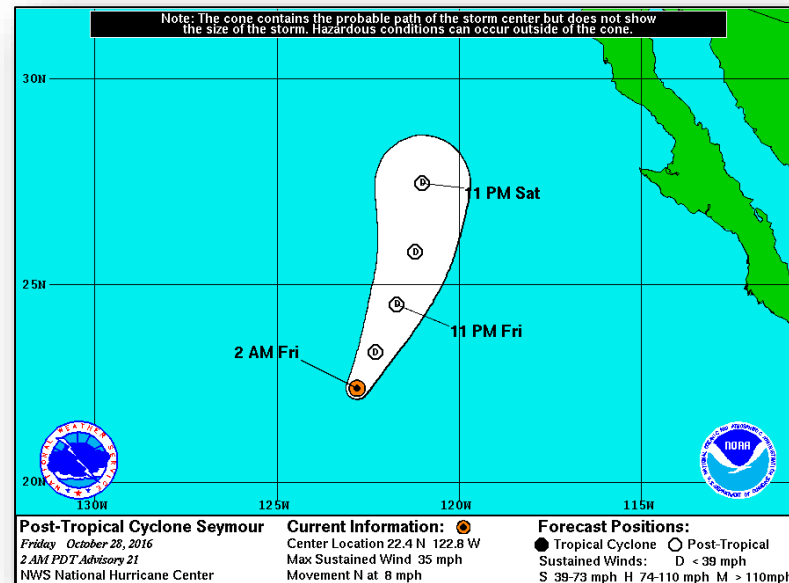

Tropical Outlook – Central Pacific



FEMA

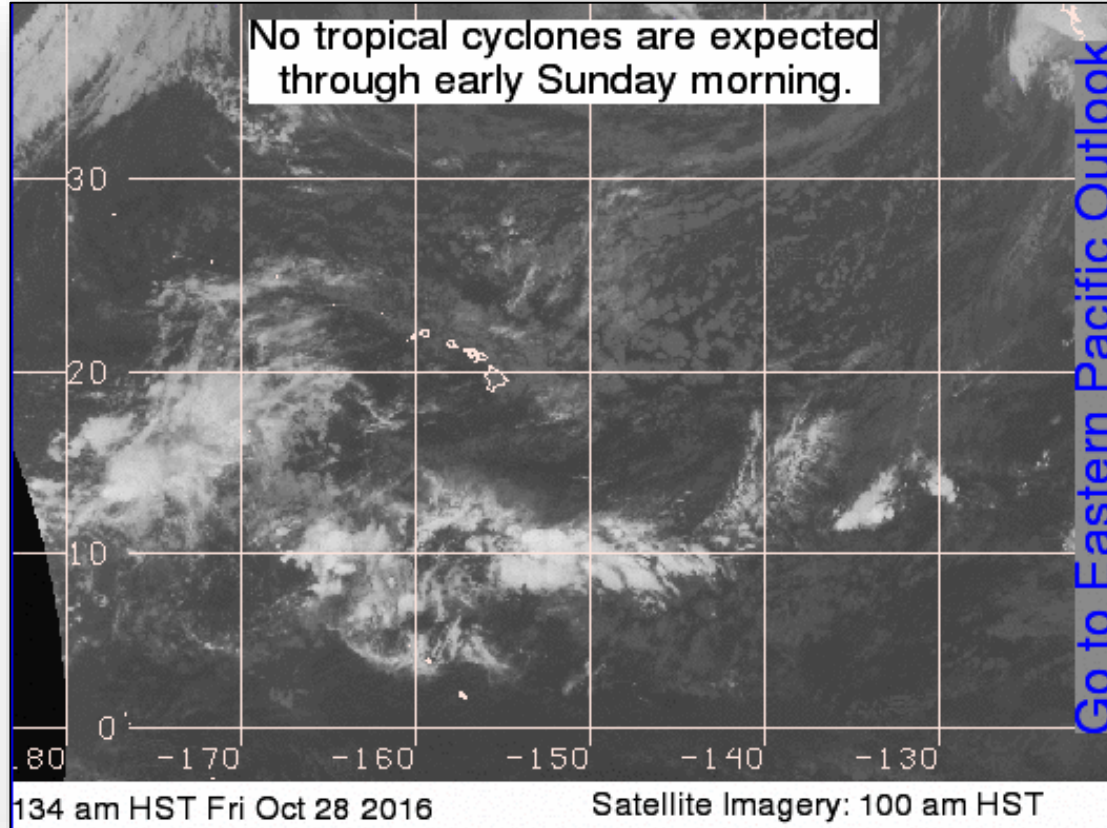

National Weather Forecast

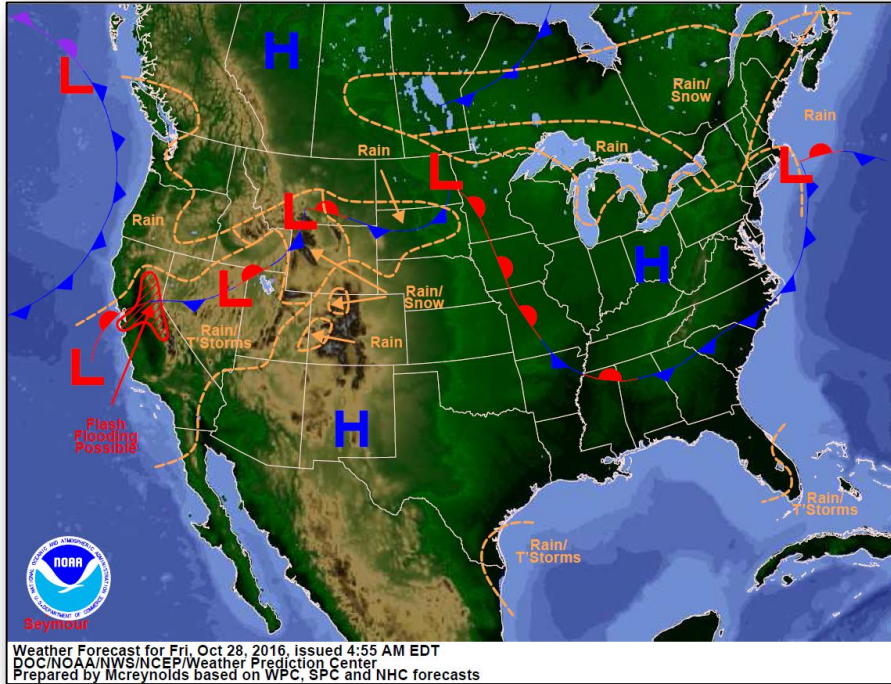

Today

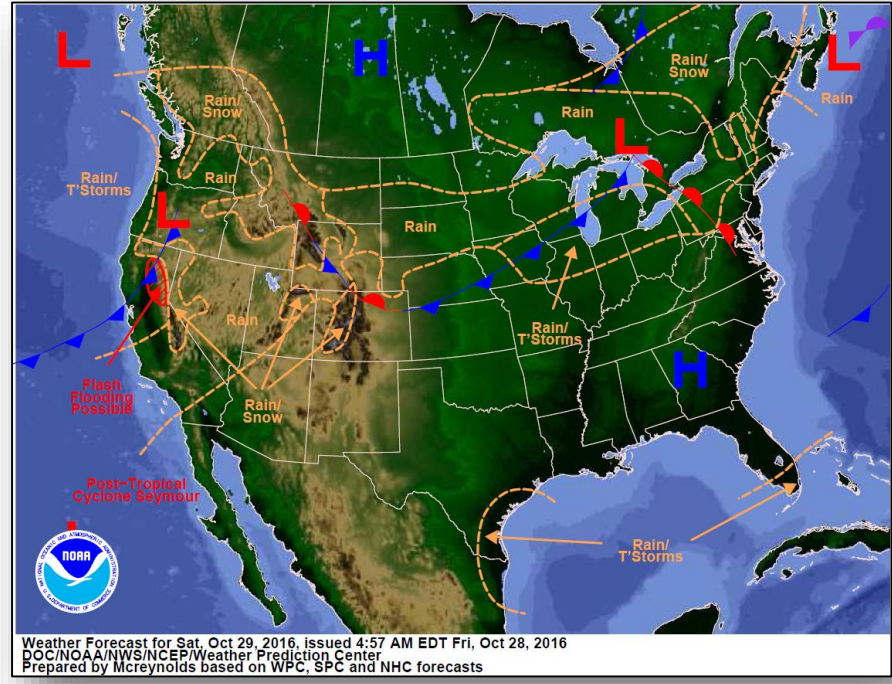

Tomorrow

Active Watches and Warnings



FEMA

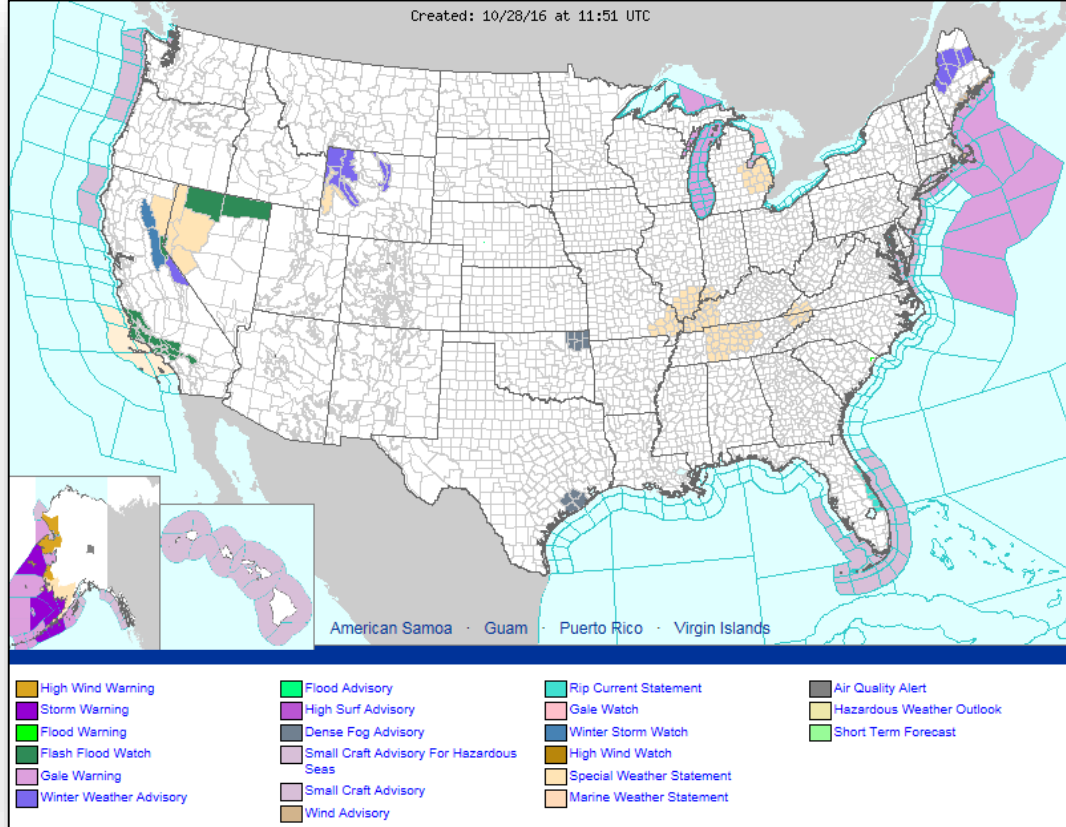

Precipitation Forecast – Days 1-3



FEMA

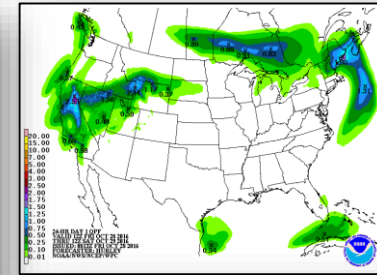
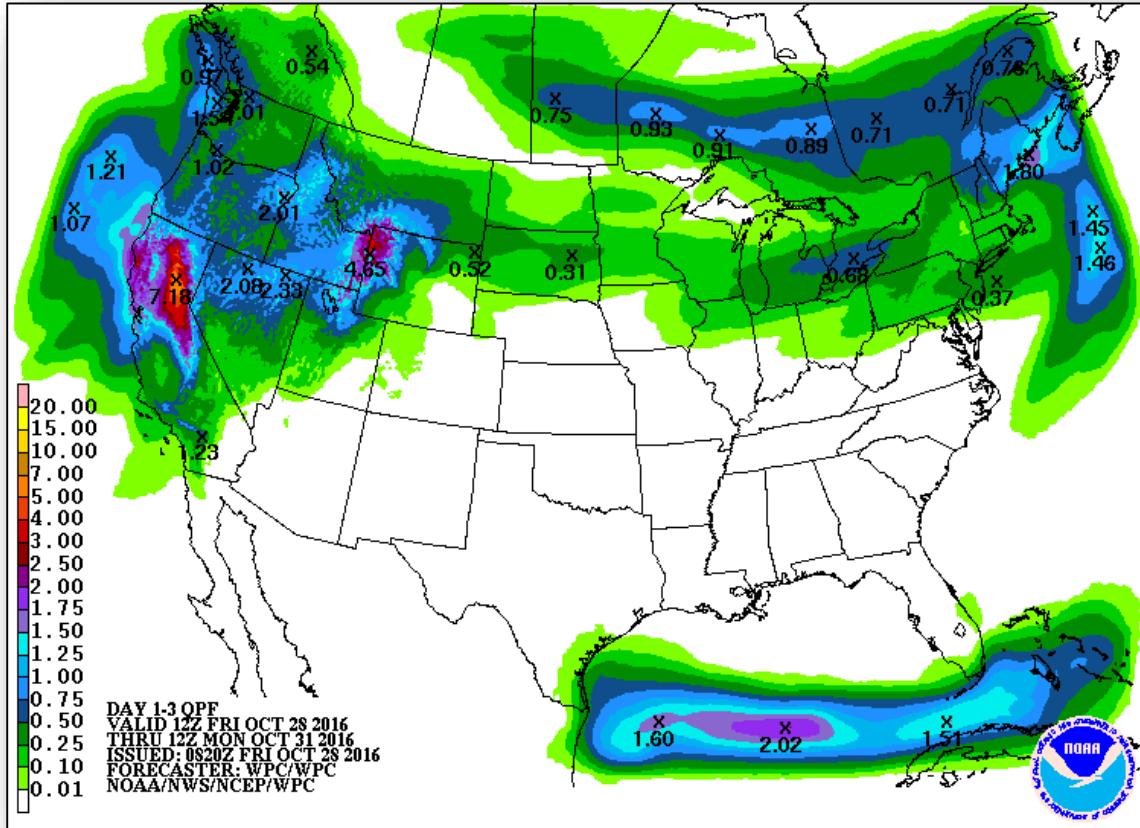

Day 1

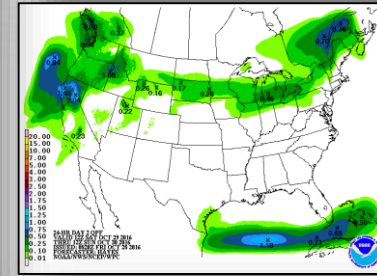

Day 2

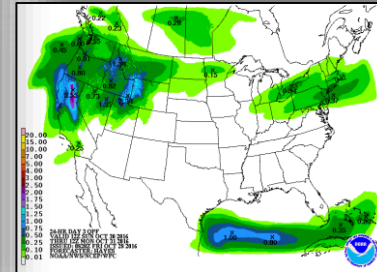

Day 3

Hazards Outlook – Oct 30-Nov 3



FEMA

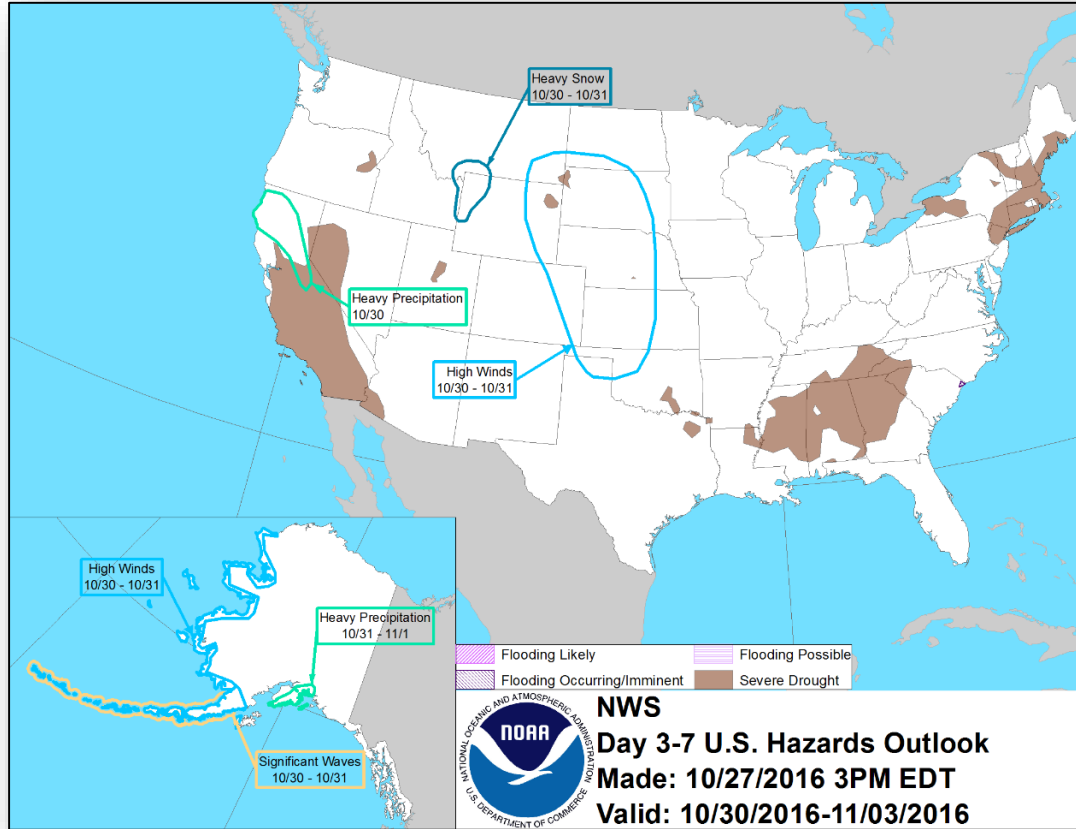

U.S. Drought Monitor



FEMA

U.S. Drought Monitor

October 25, 2016
(Released Thursday, Oct. 27, 2016)
Valid 8 a.m. EDT

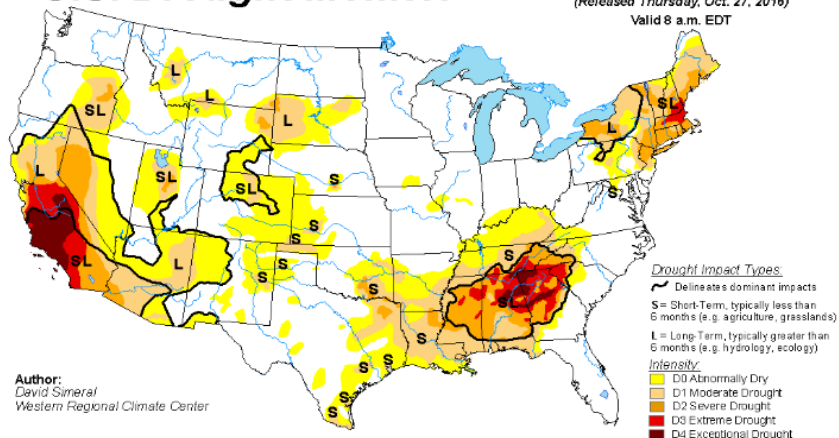

Author:
David Simeral
Western Regional Climate Center

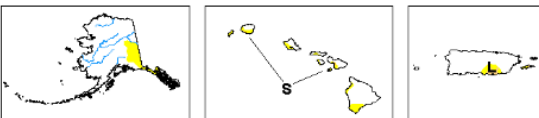

<http://droughtmonitor.unl.edu/>

U.S. Drought Monitor Class Change 1 Week

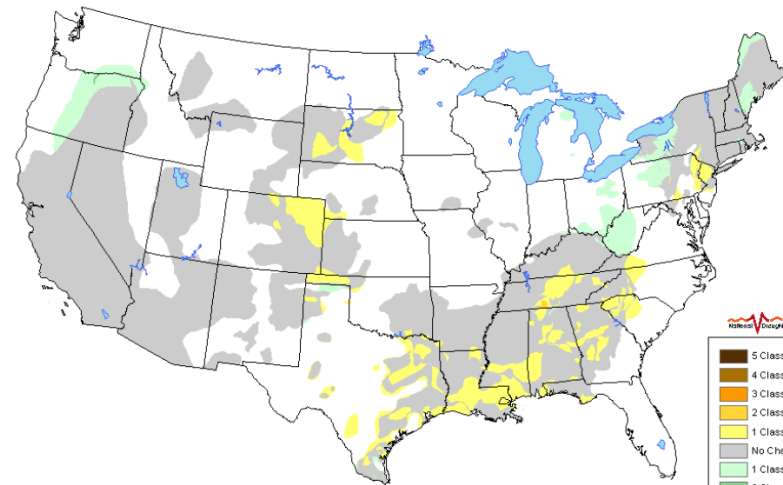

October 25, 2016
compared to
October 18, 2016



Declaration Request



Delaware

- Governor requested a Major Disaster Declaration on October 27, 2016
- As a result of severe storms and flooding during the period of September 29-30, 2016
- Requesting
 - Public Assistance for 1 county
 - Hazard mitigation statewide

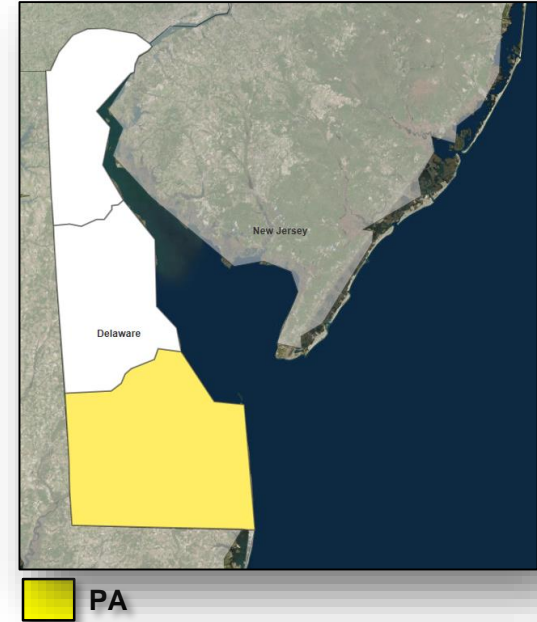

Disaster Requests & Declarations



FEMA

Declaration Requests in Process		Requests APPROVED (since last report)	Requests DENIED (since last report)
6	Date Requested	0	0
Bad River Band Tribe – DR (Appeal) Severe Storms and Flooding	October 15, 2016		
Spokane Tribe – DR Cayuse Mountain Wildfire	October 18, 2016		
MN – DR Severe Storms and Flooding	October 19, 2016		
IA – DR Severe Storms and Flooding	October 21, 2016		
VA – DR Severe Storms and Flooding	October 21, 2016		
DE – DR Severe Storms and Flooding	October 27, 2016		

Disaster Amendments



FEMA

Amendment	Effective Date	Action
Amendment No. 5 to FEMA-4284-DR-GA	October 27, 2016	Adds 1 county for PA, including direct federal assistance
Amendment No. 6 to FEMA-4283-DR-FL	October 27, 2016	<ul style="list-style-type: none">• Adds 2 counties for PA, including direct federal assistance• Adds 1 county for PA, including direct federal assistance (already designated for IA)

Open Field Offices as of October 28



FEMA

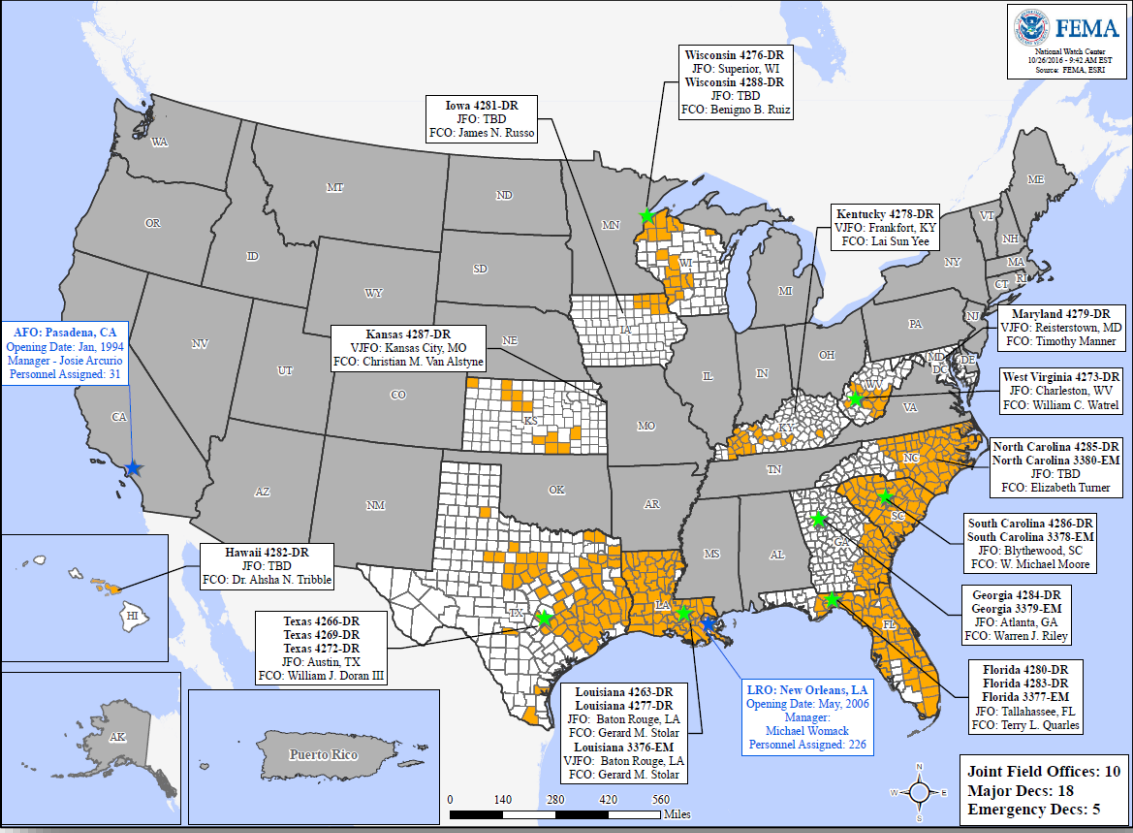

Readiness – Deployable Teams and Assets



FEMA

Resource	Status	Total	FMC Available		Partially Available	Not Available	Detailed, Deployed, Activated	Comments	Rating Criteria
FCO		35	5	14%	0	2	28		OFDC Readiness: FCO Green Yellow Red Type 1 3+ 2 1 Type 2 4+ 3 2 Type 3 4+ 3 2 FDRC 3 2 1 • Green = Available / FMC • Yellow = Available / PMC • Red = Out-of-Service • Blue = Assigned / Deployed
FDRC		10	2	20%	0	1	7		
US&R		28	28	100%	0	0	0		
National IMAT		3	0	0%	0	0	3	Deployed: East 1 to NC (DR-4285) East 2 to LA (DR-4277) West – Demobilizing return FMC 10/31	• Green: 3 available • Yellow: 1-2 available • Red: 0 avail (<i>Individual N-IMAT red if 50% of Section Chiefs and / or Team Leader is unavailable for deployment.</i>)
Regional IMAT		13	4	31%	0	0	9	Deployed: Region I & IV-1 to NC (DR-4285) Region IV-2 to FL (DR-4280 & 4283) Region VI-2, Region VIII & Region X to LA (DR-4277) Region VII to IA (DR-4281) Region IX-1 to HI (DR-4282) Region IX-2 to SC (DR-4286)	• Green: >6 teams available • Yellow: 4 - 6 teams available • Red: < 4 teams available <i>R-IMAT also red if TL Ops / Log Chief is unavailable & has no qualified replacement</i>
MERS		18	14	78%	0	0	4	Deployed: 4283-DR-FL: Tallahassee, Daytona Beach, Jacksonville & Camp Blanding/Stark, FL 4284-DR-GA: Thomasville & Savannah, GA 4285-DR-NC: Durham, Kinston & Cary, NC 4286-DR-SC: Blythewood & Charleston, SC	• Green = >66% available • Yellow = 33% to 66% available • Red = <33% available

Readiness – National and Regional Teams



FEMA

Resource	Status	Total	FMC Available		Partially Available	Not Available	Status	Comments	Rating Criteria
NWC	Green	5	5	100%	0	0	Watch/ Steady State		<ul style="list-style-type: none"> • Green = FMC • Yellow = PMC • Red = NMC
NRCC	Green	2	2	100%	0	0	Not Activated		
HLT	Green	1	1	100%	0	0	Activated		
RRCCs	Green	10	10	100%	0	0	Not Activated		
RWCs/MOCs	Green	10	10	100%	0	0	Watch/ Steady State		



FEMA

FEMA's mission is to support our citizens and first responders to ensure that as a nation we work together to build, sustain, and improve our capability to prepare for, protect against, respond to, recover from, and mitigate all hazards.