

The Disaster Center is dedicated to the idea that disaster mitigation is cost effective and individuals pursuing their own interest are the greatest potential force for disaster reduction.

Please consider making a small donation to the Disaster Center



When disaster mitigation is cost effective, we are on the road to bringing disasters to an end.



FEMA

Daily Operations Briefing

Sunday, October 23, 2016

8:30 a.m. EDT

Significant Activity – Oct 22-23



Significant Events: None

Tropical Activity:

- Atlantic – Tropical cyclone activity is not expected during the next 48 hours
- Eastern Pacific – Tropical Depression Twenty-E
- Central Pacific – No tropical cyclones are expected through Tuesday Morning
- Western Pacific – No activity affecting U.S. interests

Significant Weather:

- Rain and Thunderstorms – CA, NV, UT, and NM
- Red Flag Warnings – FL, CA, and NV
- Elevated Fire Weather areas – CO, WY, NE, and SD
- Space Weather – Past 24 hours – none; next 24 hours – Minor with G1 Geomagnetic Storms possible

Earthquake Activity: No significant activity

Declaration Activity: None

Tropical Outlook – Atlantic



FEMA

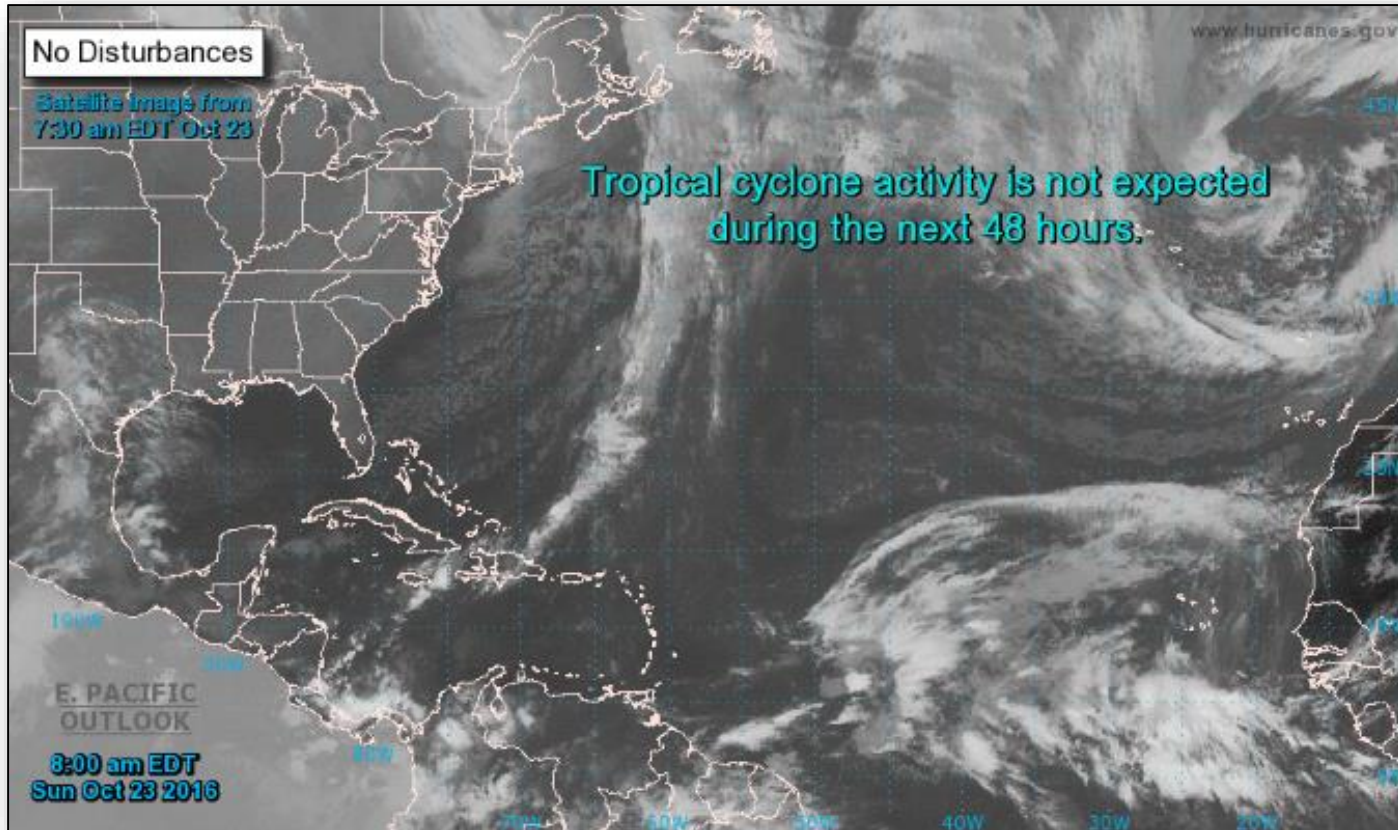

Tropical Outlook – Eastern Pacific



Tropical Depression Twenty-E: (Advisory #1 as of 5:00 a.m. EDT)

- 410 miles S of Manzanillo Mexico
- Moving WNW at 16 mph
- Decrease in forward speed expected the next couple days
- Maximum sustained winds near 35 mph
- Strengthening forecast in the next 48 hours
- Expected to become a tropical storm later today
- Could be near hurricane strength by Monday night
- Expected to remain over open waters of the Eastern Pacific
- No watches or warnings in effect

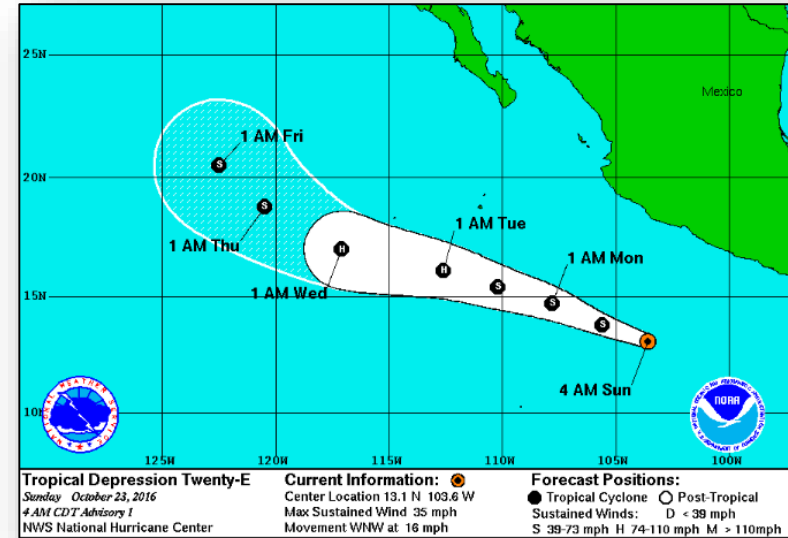

Tropical Outlook – Central Pacific

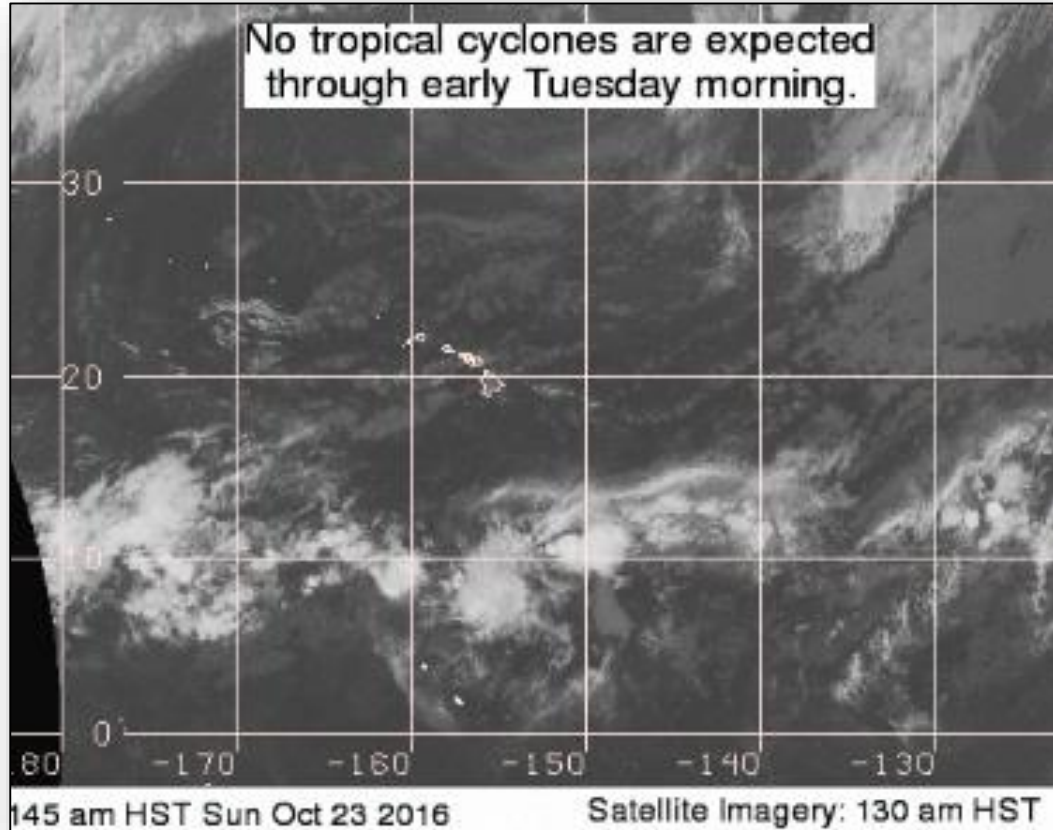

National Weather Forecast

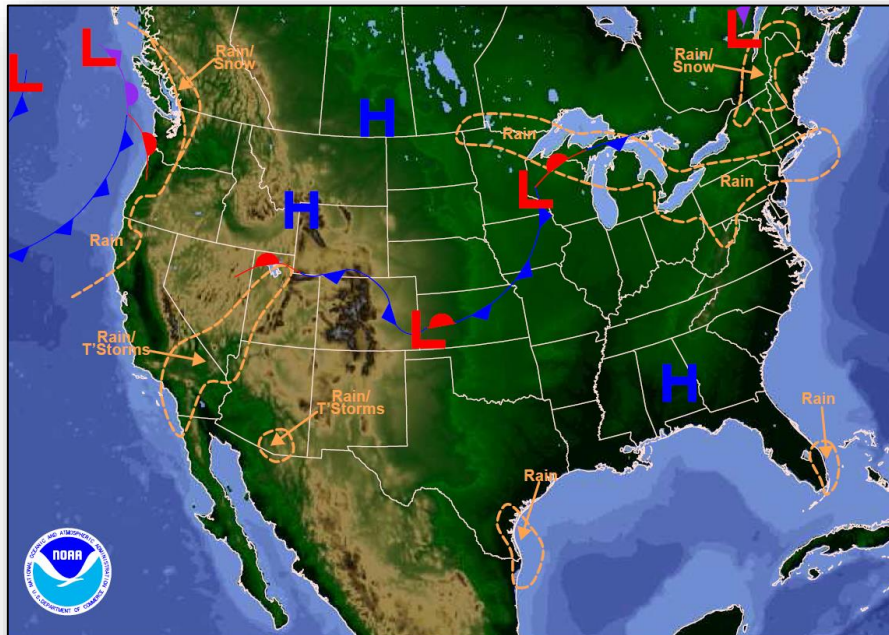

Weather Forecast for Sun, Oct 23, 2016, issued 4:39 AM EDT
DOC/NOAA/NWS/NCEP/Weather Prediction Center
Prepared by Tate based on WPC, SPC and NHC forecasts

Today

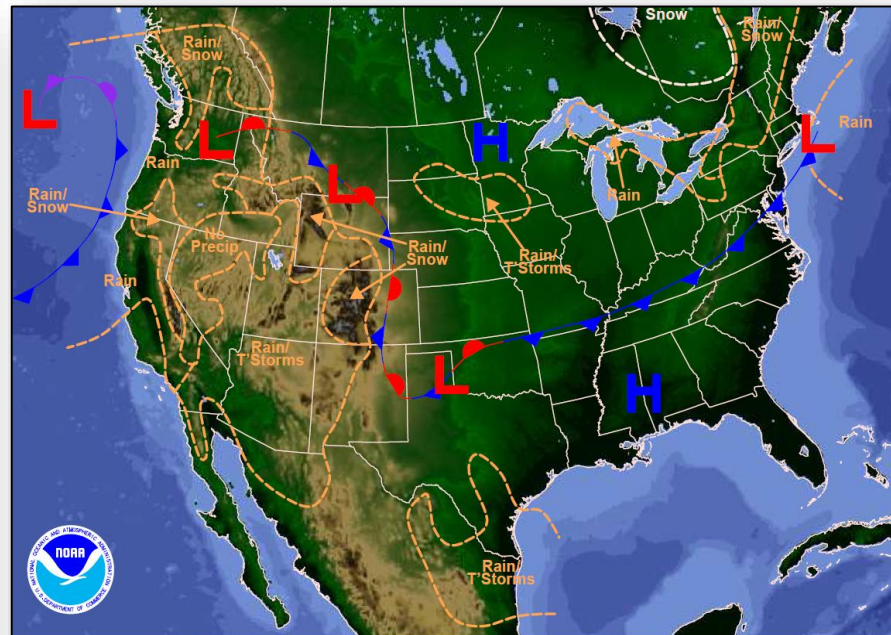

Weather Forecast for Mon, Oct 24, 2016, issued 4:42 AM EDT Sun, Oct 23, 2016
DOC/NOAA/NWS/NCEP/Weather Prediction Center
Prepared by Tate based on WPC, SPC and NHC forecasts

Tomorrow

Active Watches and Warnings



FEMA

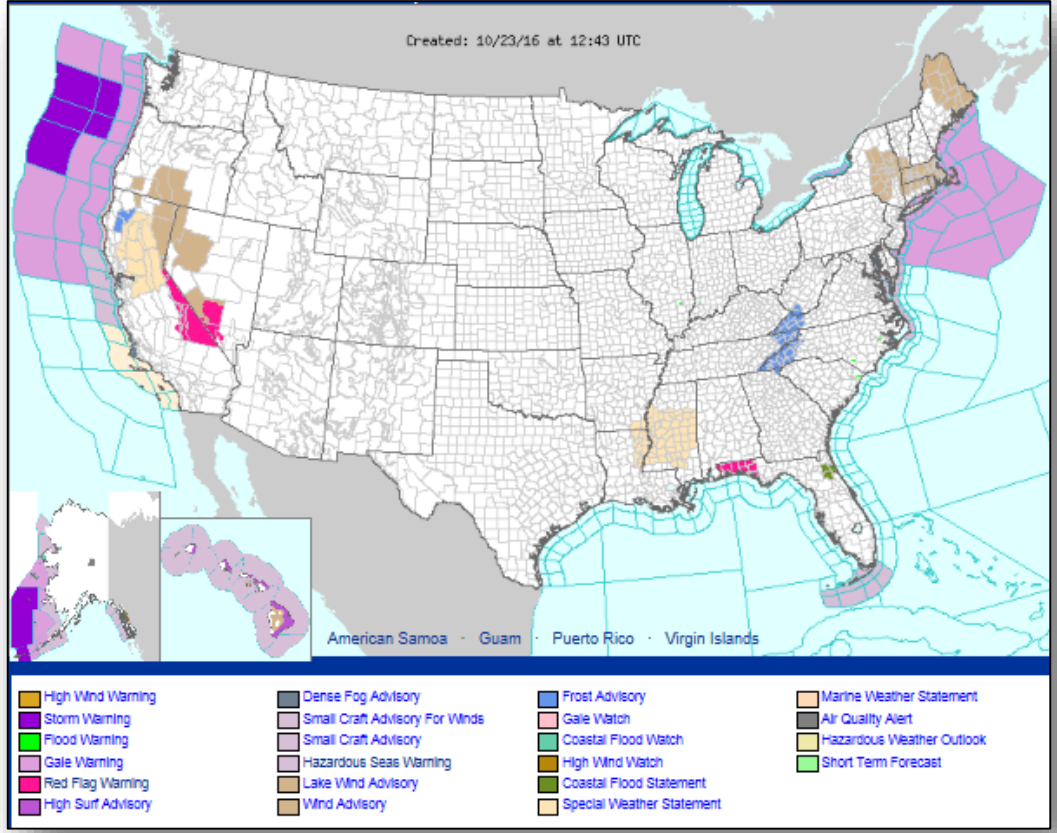

Precipitation Forecast – Days 1-3

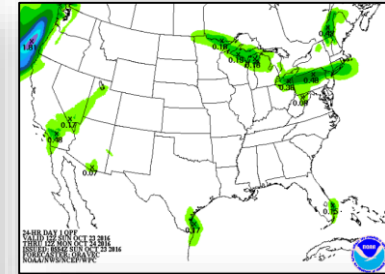
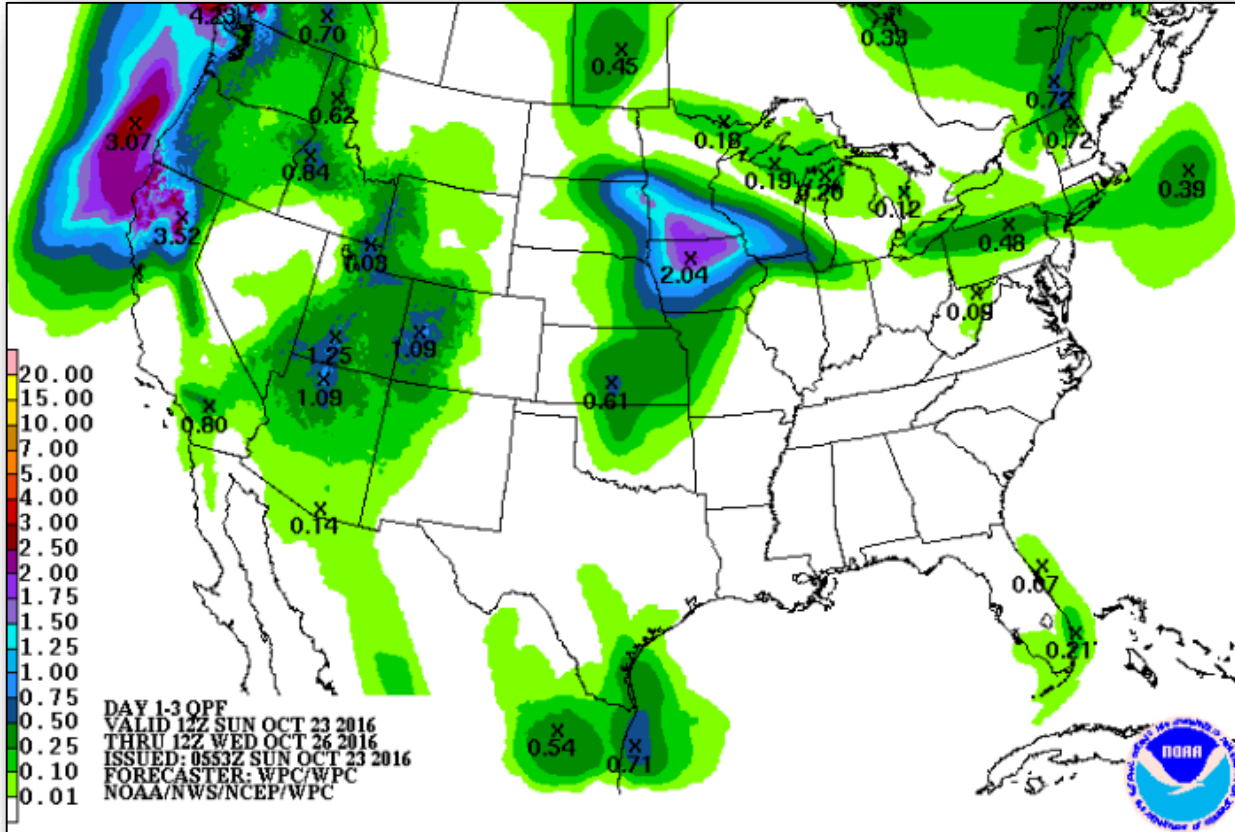

Day 1

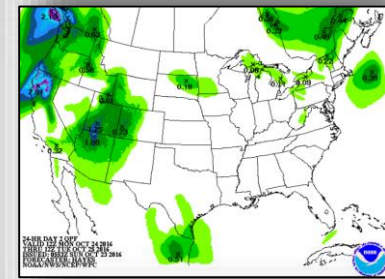

Day 2

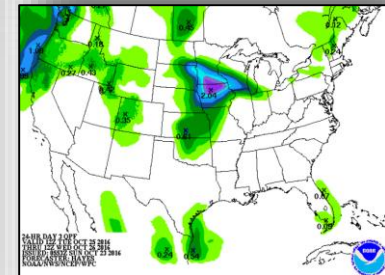

Day 3

6-10 Day Outlooks

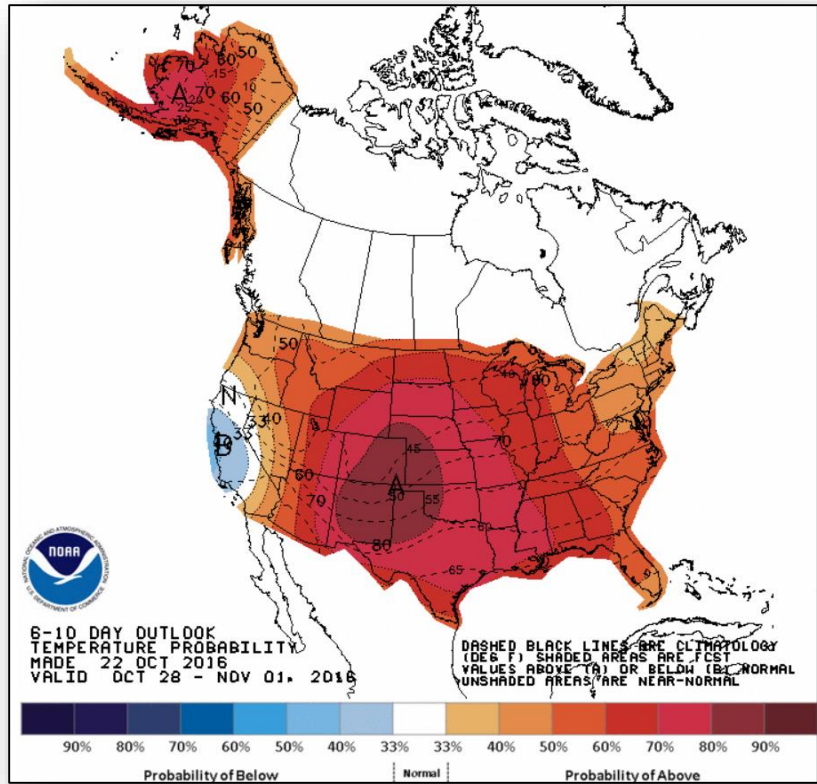

6 - 10 Day Temperature Probability

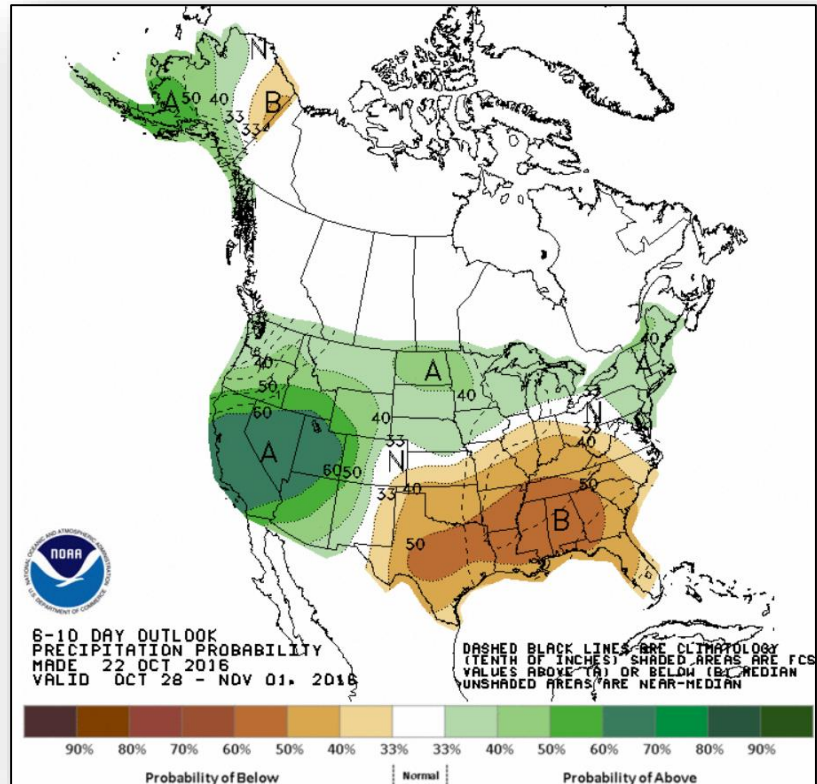

6 - 10 Day Precipitation Probability

Space Weather



FEMA

	Space Weather Activity	Geomagnetic Storms	Solar Radiation	Radio Blackouts
Past 24 Hours	None	None	None	None
Next 24 Hours	Minor	G1	None	None

For further information on NOAA Space Weather Scales refer to <http://www.swpc.noaa.gov/noaa-scales-explanation>

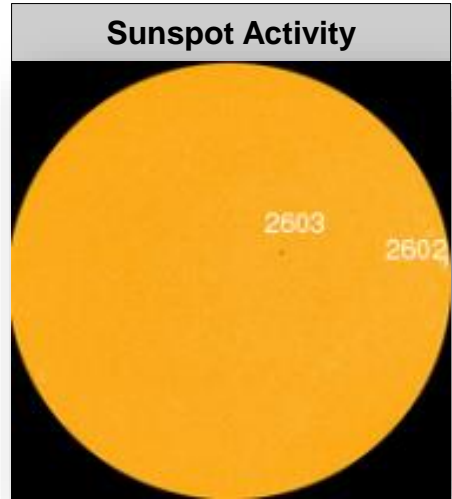
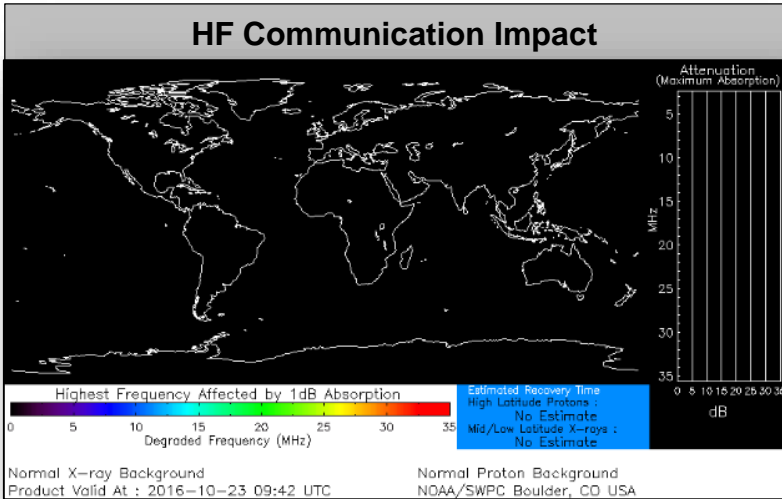

Wildfire Summary



FEMA

Fire Name (Counties)	FMAG # (Approved Date)	Acres burned	Percentage Contained	Evacuations (Residents)	Structures			Fatalities / Injuries
					Threatened	Damaged	Destroyed	
Colorado (1)								
Junkins Fire (Custer & Pueblo)	5157-FM-CO Approved Oct 17	18,099 (+190)	39% (+6)	Mandatory (31 Residence)	180 (-665) (70 homes)	0	17 (+6) (9 homes)	0 / 1

Joint Preliminary Damage Assessments



Region	State / Location	Event	IA/PA	Number of Counties		Start – End
				Requested	Completed	
III	Virginia	Hurricane Matthew October 4, 2016 – Continuing	IA	9	9	10/14 – 10/19
			PA	10	4	10/14 – TBD
	Delaware	Severe Storms and Flooding September 30, 2016	IA	0	0	N/A
			PA	1	0	10/20 – TBD

Disaster Requests & Declarations



FEMA

Declaration Requests in Process		Requests APPROVED (since last report)	Requests DENIED (since last report)
5	Date Requested	0	0
Bad River Band Tribe – DR (Appeal) Severe Storms and Flooding	October 15, 2016		
Spokane Tribe – DR Cayuse Mountain Wildfire	October 18, 2016		
MN – DR Severe Storms and Flooding	October 19, 2016		
IA – DR Severe Storms and Flooding	October 21, 2016		
VA – DR Severe Storms and Flooding	October 21, 2016		

Open Field Offices

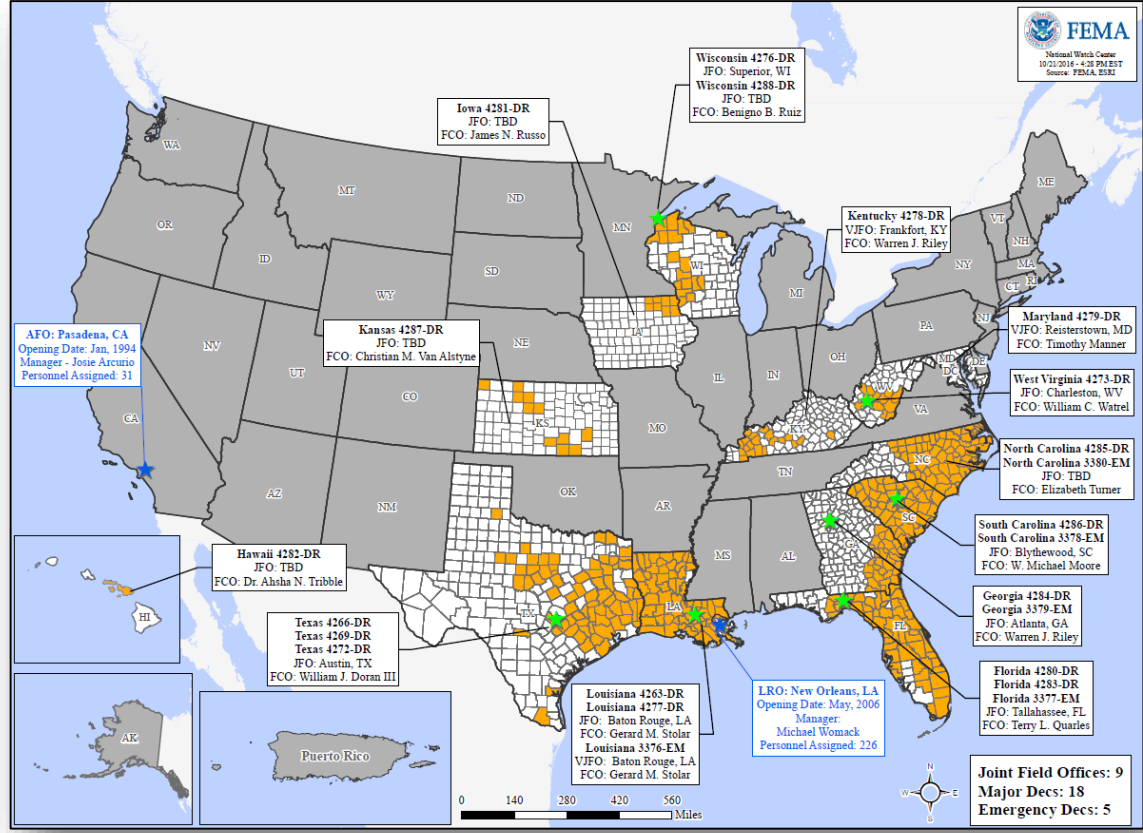

Readiness – Deployable Teams and Assets



Resource	Status	Total	FMC Available		Partially Available	Not Available	Detailed, Deployed, Activated	Comments	Rating Criteria
FCO		35	5	14%	0	3	27		OFDC Readiness: FCO Green Yellow Red Type 1 3+ 2 1 Type 2 4+ 3 2 Type 3 4+ 3 2 FDRC 3 2 1
FDRC		10	2	20%	0	1	7		
US&R		28	28	100%	0	0	0		
National IMAT		3	0	0%	0	0	3	Deployed: East 1 to NC (DR-4285) East 2 to LA (DR-4277) West to FL (DR-4283)	<ul style="list-style-type: none"> • Green = Available / FMC • Yellow = Available / PMC • Red = Out-of-Service • Blue = Assigned / Deployed • Green: 3 available • Yellow: 1-2 available • Red: 0 avail (<i>Individual N-IMAT red if 50% of Section Chiefs and / or Team Leader is unavailable for deployment.</i>)
Regional IMAT		13	3	23%	1	0	9	Region V Demobilizing from SC Deployed: Region I & IV-1 to NC (DR-4285) Region IV-2 to FL (DR-4280 & 4283) Region IX-2 to SC (DR-4286) Region VI-2, Region VIII & Region X to LA (DR-4277) Region VII to IA (DR-4281) Region IX-1 to HI (DR-4282)	<ul style="list-style-type: none"> • Green = >6 teams available • Yellow: 4 - 6 teams available • Red: < 4 teams available R-IMAT also red if TL Ops / Log Chief is unavailable & has no qualified replacement
MERS		18	14	78%	0	0	4	Deployed: 4283-DR-FL: Tallahassee & Daytona, FL 4284-DR-GA: Thomasville & Savannah, GA 4285-DR-NC: Durham & Raleigh, NC and Emporia, VA 4286-DR-SC: Blythewood, SC	<ul style="list-style-type: none"> • Green = >66% available • Yellow = 33% to 66% available • Red = <33% available

Readiness – National and Regional Teams



FEMA

Resource	Status	Total	FMC Available		Partially Available	Not Available	Status	Comments	Rating Criteria
NWC	Green	5	5	100%	0	0	Watch/ Steady State		<ul style="list-style-type: none"> • Green = FMC • Yellow = PMC • Red = NMC
NRCC	Green	2	2	100%	0	0	Not Activated		
HLT	Green	1	1	100%	0	0	Activated		
RRCCs	Green	10	10	100%	0	0	Not Activated		
RWCs/MOCs	Green	10	10	100%	0	0	Watch/ Steady State		



FEMA

FEMA's mission is to support our citizens and first responders to ensure that as a nation we work together to build, sustain, and improve our capability to prepare for, protect against, respond to, recover from, and mitigate all hazards.