

The Disaster Center is dedicated to the idea that disaster mitigation is cost effective and individuals pursuing their own interest are the greatest potential force for disaster reduction.

Please consider making a small donation to the Disaster Center



When disaster mitigation is cost effective, we are on the road to bringing disasters to an end.



FEMA

Daily Operations Briefing

Tuesday, September 6, 2016

8:30 a.m. EDT

Significant Activity - Sept 5-6



Significant Events: None

Tropical Activity:

- Atlantic – Post Tropical Cyclone Hermine, Disturbance 1 – Low (0%)
- Eastern Pacific – Hurricane Newton, Disturbance 1 – Low (40%)
- Central Pacific – Tropical Storm Lester, Disturbance 2 – Low (10%)

Significant Weather:

- Severe thunderstorms – Central Plains to Upper Great Lakes
- Flash flooding – Southwest, Southern/Central Plains to Upper Great Lakes
- Rain/Thunderstorms – Southwest, Rockies, Plains, Mississippi valleys to the Great Lakes & southern Florida
- Rain – Pacific Northwest to Northern Rockies & coastal Mid-Atlantic to Northeast
- Red Flag Warnings: CO; Elevated fire weather – WY, UT, & CO
- Space weather for past 24 hours: Minor (G1); No space weather storms predicted next 24 hours

Earthquake Activity: No activity affecting U.S. territories

Declaration Activity: None

Tropical Outlook – Post Tropical Cyclone Hermine

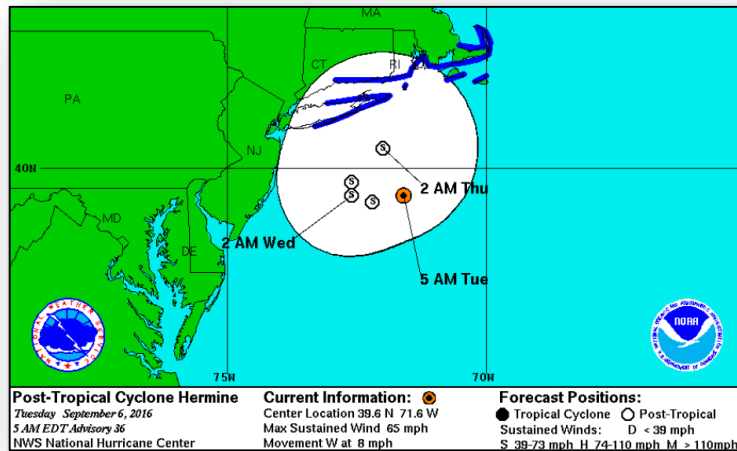

Post-Tropical Cyclone Hermine (Advisory #36A as of 8:00 a.m. EDT)

- Located 95 miles S of the eastern tip of Long Island, NY
- Moving WNW at 6 mph; decrease in forward speed expected today
- Likely to become stationary tonight
- Maximum sustained winds 65 mph; gradual weakening forecast next 48 hours
- Tropical Storm Force Winds extend outward up to 140 miles
- Tropical Storm Warning in effect for coast of Long Island from Fire Island to Port Jefferson Harbor, New Haven to Sagamore Beach, Block Island, Martha's Vineyard, & Nantucket

Impacts

Florida

- **FL: Minimal Power Outages (5,543 statewide)***
- One confirmed fatality
- **Most schools will re-open today**
- Mandatory evacuations remain in effect for Pasco County for **750 homes**
- **Seven shelters open with 40 occupants** (ARC midnight shelter count 7:05 am EDT September 5)

North Carolina

- One confirmed fatality; 3 injuries

Post Tropical Cyclone Hermine – Response



Region I: State/Local Response

- CT EOC at Level II (Partial Activation)
- MA EOC at Normal Operations
- RI EOC at Normal Operations

Region II: State/Local Response

- NY State EOC at Level III (Partial Activation)
- NY City EOC at Level II (Limited EOC Activation)
- NJ EOC at Normal Operations

Region III: State/Local Response

- VA, MD & DE EOCs at Normal Operations

Region IV: State/Local Response

- FL EOC remains at Level I (Full Activation)
- NC, SC & GA EOCs at Normal Operations

Federal Response

FEMA Region I

- RRCC not activated; RWC at Watch/Steady State

FEMA Region II

- RRCC not activated; RWC at Watch/Steady State
- LNOs demobilized from NY & NJ

FEMA Region III

- RRCC not activated; RWC at Watch/Steady State
- IMAT reconstituting through September 7
- LNOs demobilized from VA & MD; all ESFs released

FEMA Region IV

- RRCC not activated; RWC at Watch/Steady State
- 1 LNO remains deployed to FL; 1 LNO demobilized

FEMA HQ

- NRCC not activated; NWC at Watch/Steady State
- ISB and MERS personnel demobilizing

Tropical Outlook - Atlantic

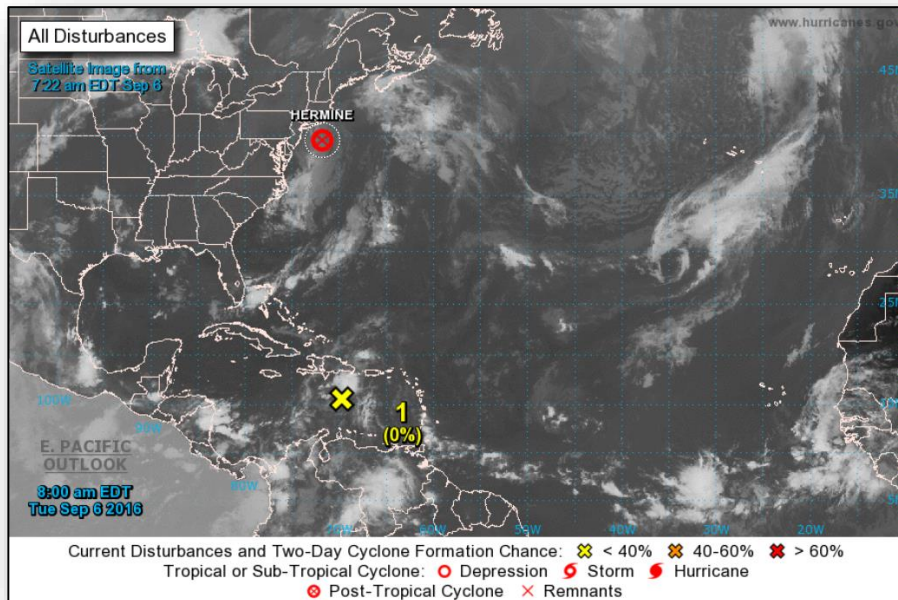

Disturbance 1 (as of 8:00 a.m. EDT)

- Located over the eastern Caribbean Sea
- Moving W at 15-20 mph
- Not conducive for development
- Formation chance through 48 hours: Low (near 0%)
- Formation chance through 5 days: Low (10%)

Tropical Outlook – Eastern Pacific



Hurricane Newton – CAT 1 (Advisory #7A as of 8:00 a.m. EDT)

- Located 50 miles NW of Cabo San Lucas, Mexico
- Moving NNW at 17 mph; general motion expected to continue through the morning
- Maximum sustained winds 90 mph
- Expected to be Hurricane at landfall
- Hurricane force winds extend outward up to 40 miles
- Tropical storm force winds extend outward up to 205 miles

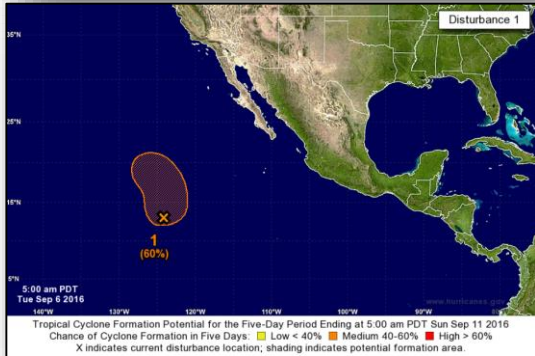

Disturbance 1 (as of 2:00 a.m. EDT)

- Located 1,200 miles WSW of the southern tip of the Baja California Peninsula
- Drifting eastward
- Conducive for development in the next few days
- Formation chance through 48 hours: Medium (50%)
- Formation chance through 5 days: Medium (60%)

Tropical Outlook - Central Pacific

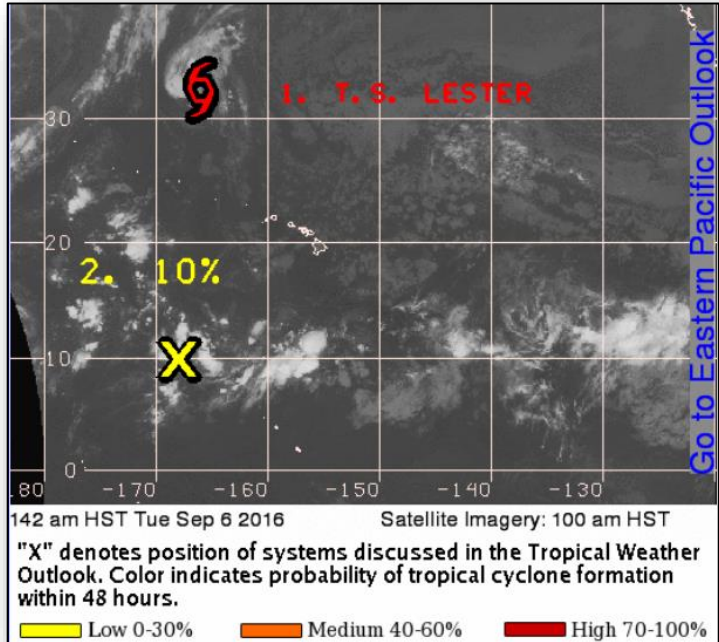

Tropical Storm Lester (Advisory #51 as of 5:00 a.m. EDT)

- Located 885 miles NNW of Honolulu, HI
- Moving N at 12 mph; maximum sustained winds 60 mph
- No impact to US territories expected

State/Local Response

- HI EOC returned to normal operations
- All county EOCs at normal operations

FEMA Region IX

- RRCC not activated; [RWC at Watch/Steady State](#)
- IMAT 1 reconstituting; LNOs demobilizing from HI

FEMA HQ

- ISB and MERS personnel demobilizing

Disturbance 2 (as of 2:00 a.m. EDT)

- Located 1,055 miles SW of Honolulu
- Moving W at 10 mph
- Slightly favorable for development
- Formation chance through 48 hours: Low (10%)

National Weather Forecast

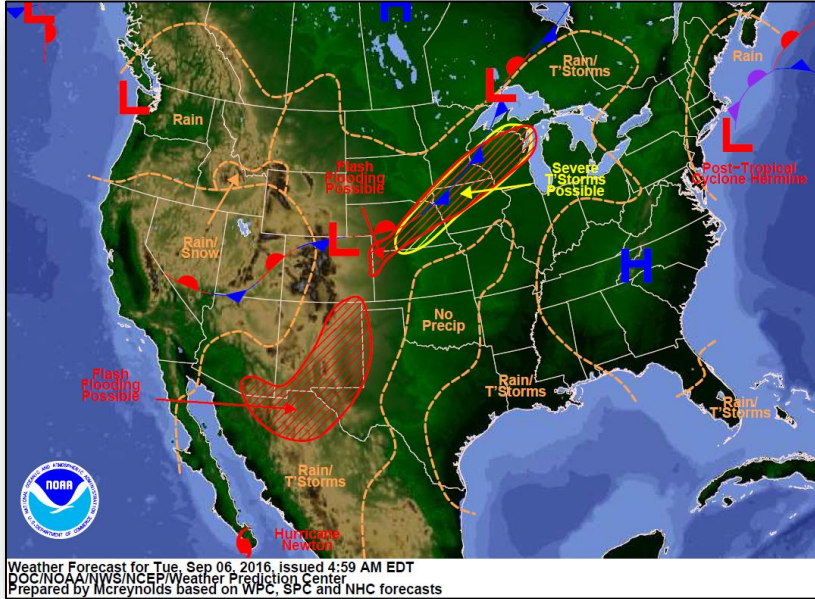

Today

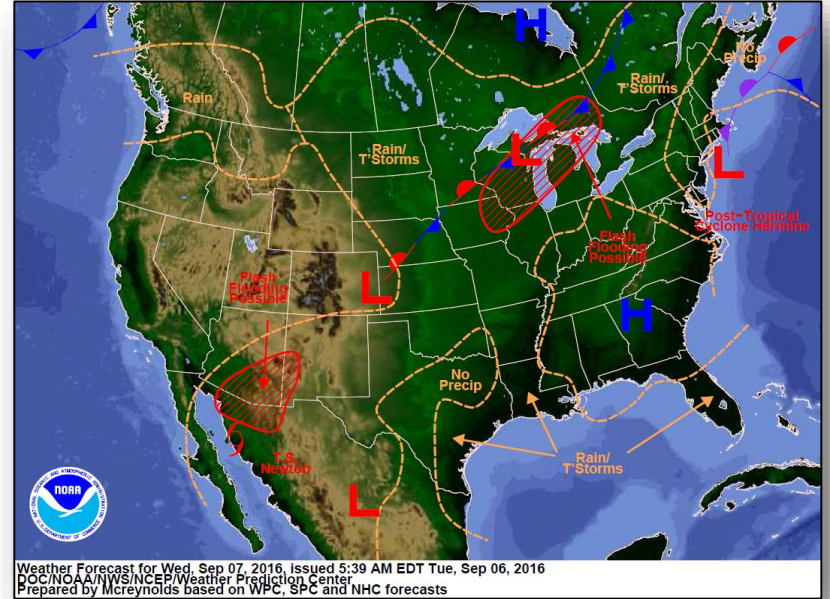

Tomorrow

Active Watches & Warnings

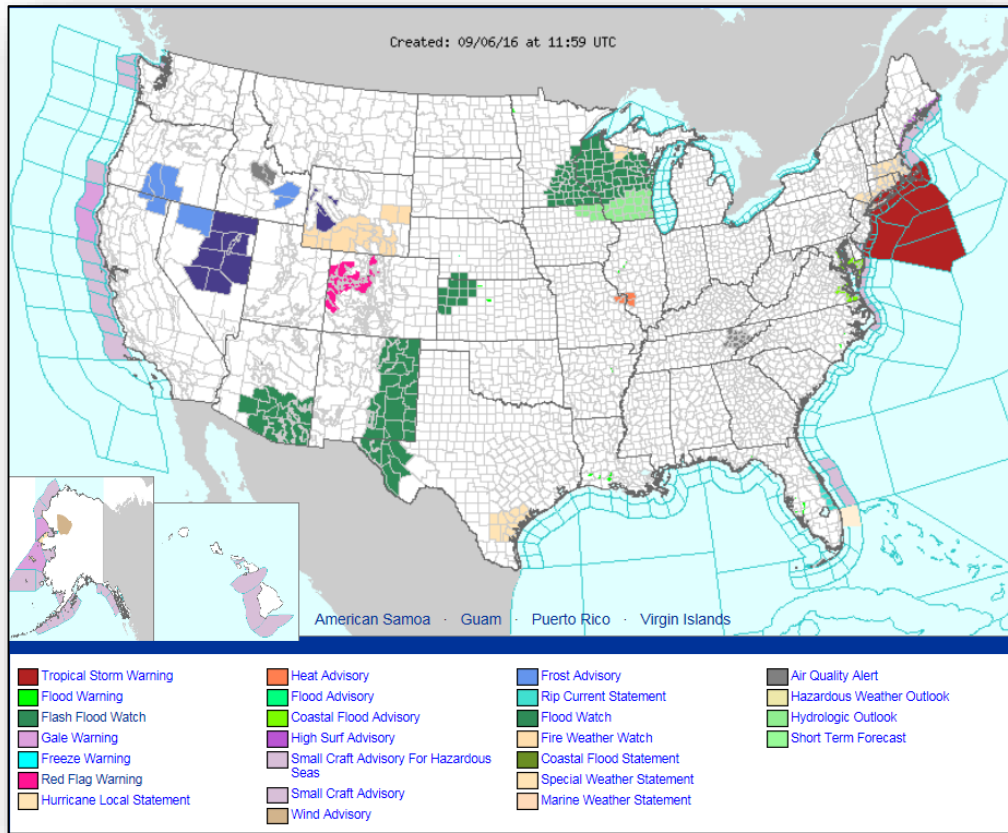

Precipitation Forecast - Days 1-3

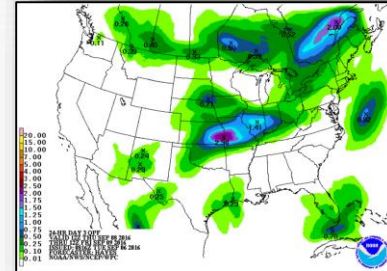
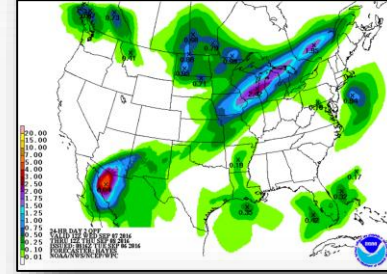
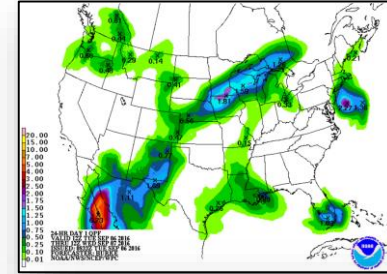
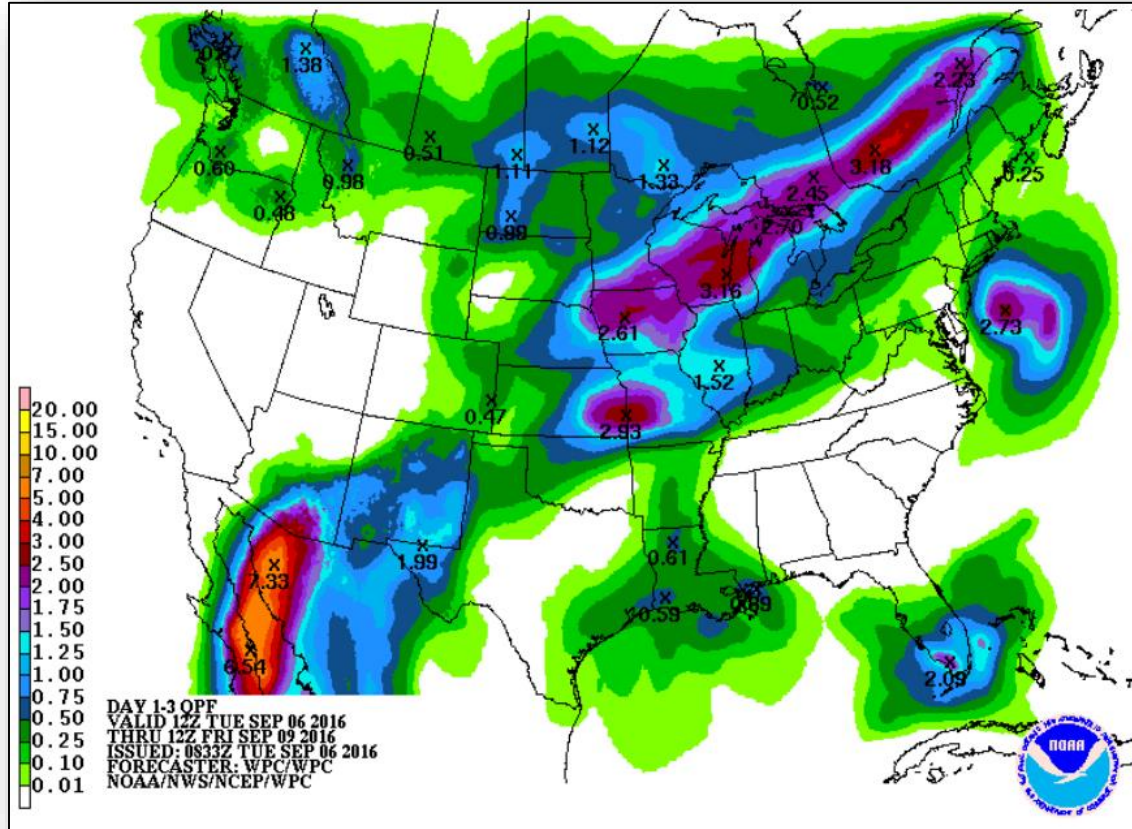

Hazards Outlook - Sep 8-12



FEMA

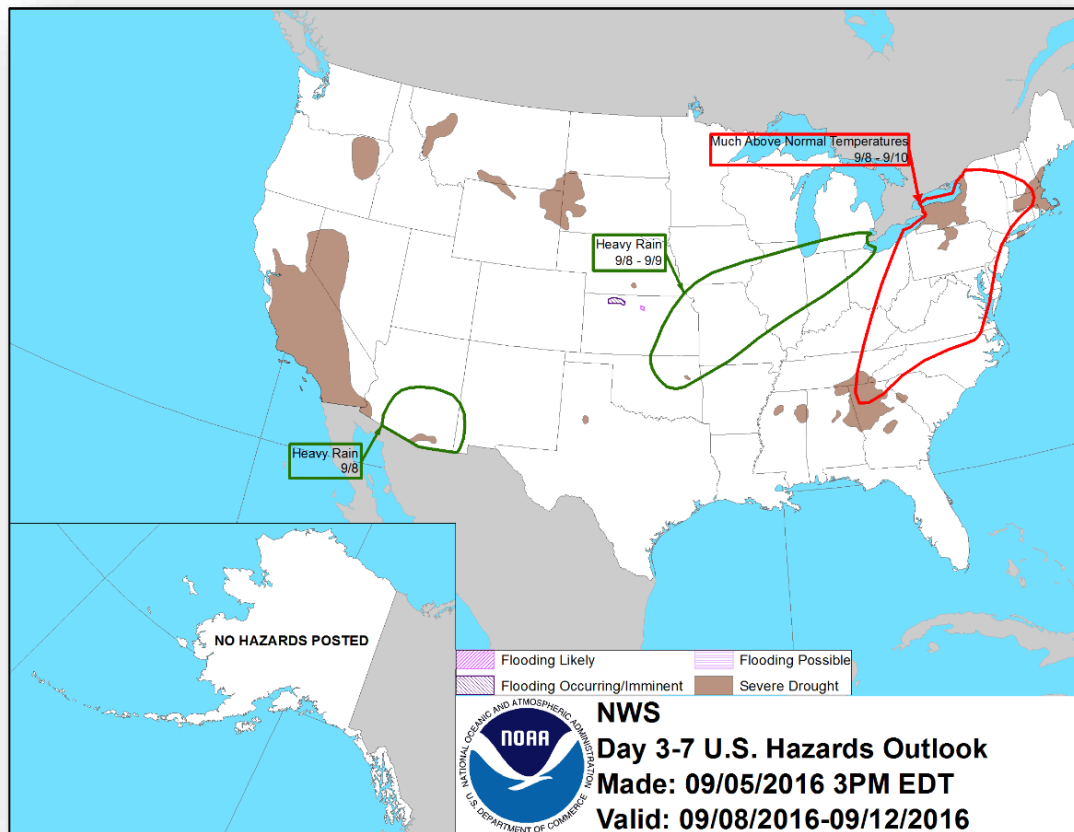



Space Weather

	Past 24 Hours	Current	Next 24 Hours
Space Weather Activity	Minor	None	None
Geomagnetic Storms	G1	None	None
Solar Radiation Storms	None	None	None
Radio Blackouts	None	None	None

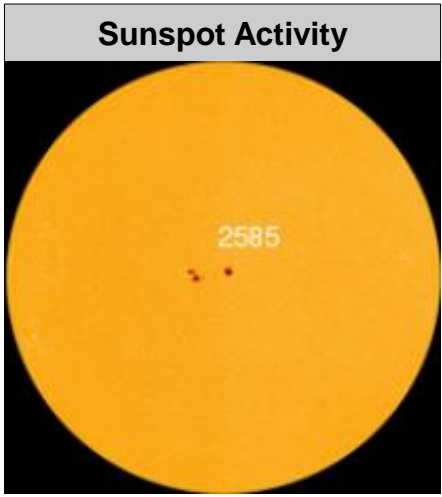
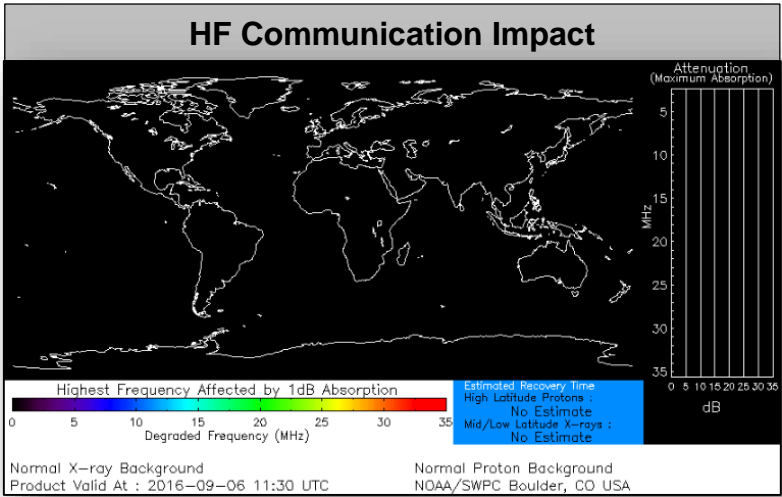

Joint Preliminary Damage Assessments



Region	State / Location	Event	IA/PA	Number of Counties		Start - End
				Requested	Complete	
IV	Florida	Tropical Cyclone Hermine August 30, 2016 - ongoing	IA	8	0	9/6 – TBD
			PA	8	0	9/7 – TBD

Disaster Requests & Declarations



Declaration Requests in Process		Requests APPROVED (since last report)	Requests DENIED (since last report)
1	Date Requested	0	0
MD – DR Severe Storms and Flooding	August 12, 2016		

Open Field Offices as of September 5, 2016

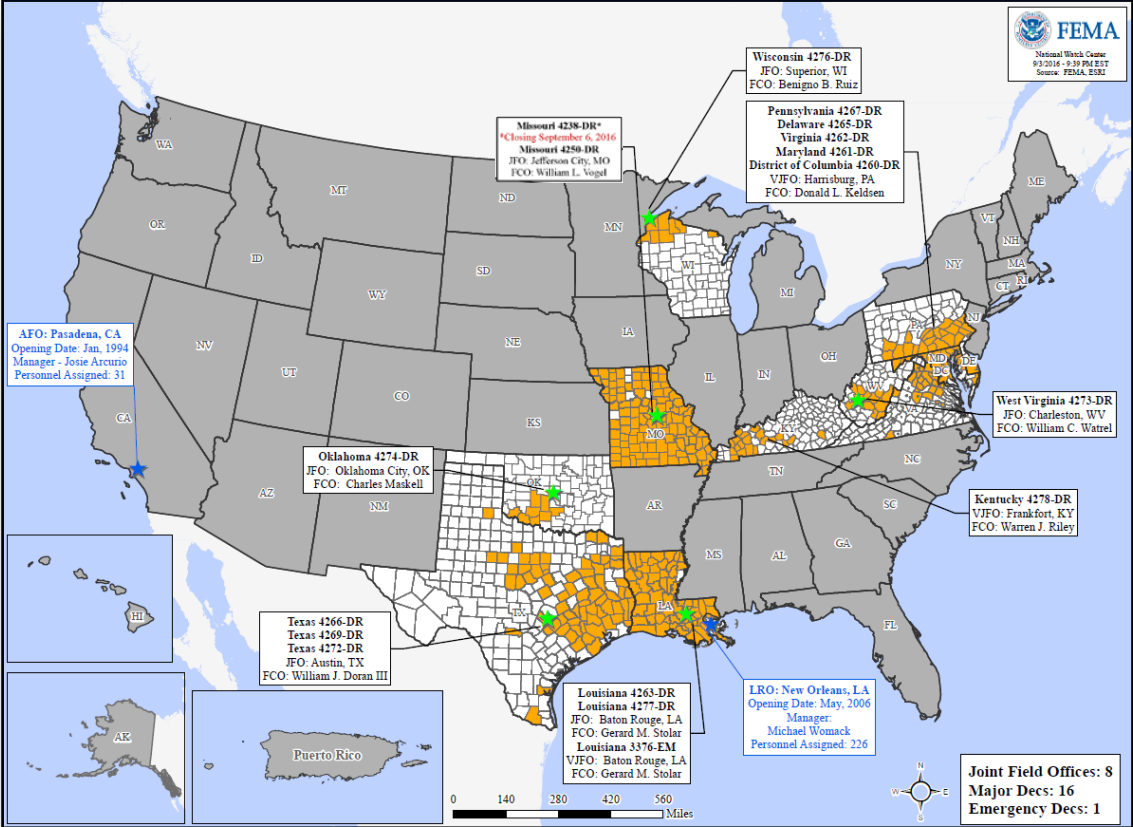

FEMA Readiness - Deployable Teams & Assets



Resource	Status	Total	FMC Available		Partially Available	Not Available	Detailed, Deployed, Activated	Comments	Rating Criterion
FCO	Yellow	35	6	17%	0	0	29		OFDC Readiness: FCO Green Yellow Red Type 1 3+ 2 1 Type 2 4+ 3 2 Type 3 4+ 3 2 FDRC 3 2 1
FDRC	Red	10	1	10%	0	3	6		
US&R	Green	28	27	96%	1	0	0	NJ-TF1: Partially Mission Capable	<ul style="list-style-type: none"> • Green = Available / FMC • Yellow = Available / PMC • Red = Out-of-Service • Blue = Assigned / Deployed
National IMAT	Yellow	3	2	67%	0	0	1	East 2 to LA (DR-4277)	<ul style="list-style-type: none"> • Green: 3 available • Yellow: 1-2 available • Red: 0 avail (<i>Individual N-IMAT red if 50% of Section Chiefs and / or Team Leader is unavailable for deployment.</i>)
Regional IMAT	Yellow	13	7	53%	1	0	5	Region IX Team-1 reconstituting <u>Deployed:</u> Region II to LA (DR-4277); <i>select staff returning to Region</i> Region V to WI (DR-4276) Region VI Team 2 to LA (DR-4277) Region VIII to LA (DR-4277) Region X to LA (DR-4277)	<ul style="list-style-type: none"> • Green: >6 teams available • Yellow: 4 - 6 teams available • Red: < 4 teams available <i>R-IMAT also red if TL Ops / Log Chief is unavailable & has no qualified replacement</i>
MERS	Green	18	14	78%	0	0	4	<u>Assets are supporting:</u> PR (Zika UCG) LA (DR-4277)	<ul style="list-style-type: none"> • Green = >66% available • Yellow = 33% to 66% available • Red = <33% available

FEMA Readiness - National & Regional Teams



Resource	Status	Total	FMC Available		Partially Available	Not Available	Status	Comments	Rating Criteria
NWC	Green	5	5	100%	0	0	Not Activated		<ul style="list-style-type: none"> • Green = FMC • Yellow = PMC • Red = NMC
NRCC	Green	2	2	100%	0	0	Not Activated		
HLT	Green	1	1	100%	0	0	Activated		
DEST	Green						Not Activated		
RRCCs	Green	10	10	100%	0	0	Not Activated		
RWCs/MOCs	Green	10	10	100%	0	0	Not Activated		

Public Assistance Grant Program



PA Project Worksheets Obligated in past week, as of 09/5/16 at 1500 EDT											
	Emergency Work		Permanent Work								
PA Category	A - Debris Removal	B - Protective Measures	C - Roads & Bridges	D - Water Control Facilities	E - Public Buildings	F - Public Utilities	G - Recreational or Other	H - Fire Management	Z - State Management	Total	
Number Of PWs Obligated	30	117	108	4	23	22	20	0	6	330	
Federal Share Obligated	\$1,040,525.43	\$10,588,766.79	\$4,972,810.51	\$4,558,503.28	\$43,476,742.56	\$69,407,912.68	\$1,173,706.56	\$0	\$846,055.71	\$136,065,023.52	

Public Assistance Obligated per Category In the Past 2 Weeks – 08/22/2016 through 09/05/2016

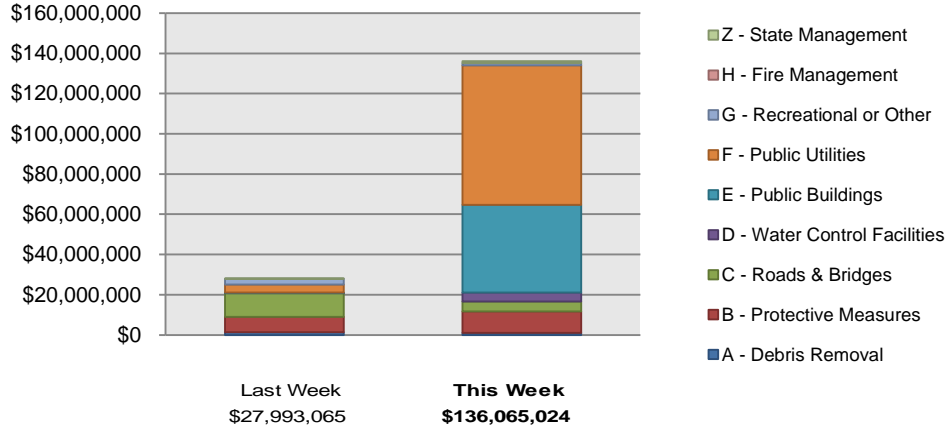

PA Highlights

- None at this time.

NPSC Activity



FEMA

NPSC Call Activity in the Past Week				
8/28/2016 through 9/03/2016				
Call Type	Projected Calls	Actual Calls	Average Speed of Answer	Maximum Delay Time
Registration Intake:	9,511	8,539	:12	12:06
Helpline:	76,113	66,194	2:16	5:53
Combined:	85,624	74,733	2:02	5:53

NPSC Call Forecasting and Actual Calls Over the Past 4 Weeks
08/7/2016 through 09/03/2016

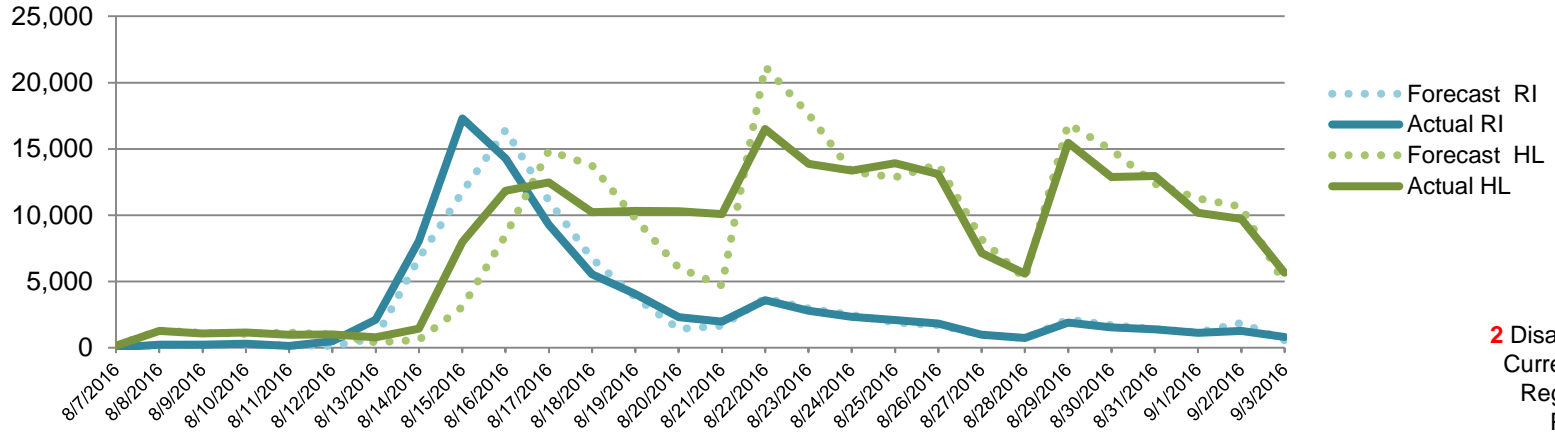

2 Disasters with a Currently Open Registration Period

Individual Assistance Activity



FEMA

Individuals and Households Program Activity As Of: 9/5/16					
	In Past 7 Days		Cumulative		
	Applicants Approved	Amount Approved	Applicants Approved	Amount Approved	
4273-WV Declared 06-25-2016 End Of Reg Period 09-07-2016					
Open Registration Period	Housing Assistance	74	\$318,135.35	4,572	\$33,264,232.11
	Other Needs Assistance	24	\$72,879.24	1,670	\$6,361,633.09
	Total IHP	\$391,014.59		\$39,625,865.20	
	Average IHP Award			\$8,254	
	Total Max Grants			276	
4277-LA Declared 08-14-2016 End Of Reg Period 10-13-2016					
Other IHP Active	Housing Assistance	27,276	\$214,170,383.65	57,483	\$451,641,358.85
	Other Needs Assistance	11,572	\$39,085,246.70	21,748	\$78,713,539.37
	Total IHP	\$253,255,630.35		\$530,354,898.22	
	Average IHP Award			\$8,744	
	Total Max Grants			1,863	
11 Declarations IHP Programmatically Open - Closed Registration *					
	Housing Assistance	223	\$705,551.97		
	Other Needs Assistance	86	\$262,233.85		
	Total IHP	\$967,785.82			
	Total IHP Approved in Past Week	\$254,614,430.76			

IHP Approved per Category in the Past 2 Weeks – 08/22/2016 through 09/05/2016

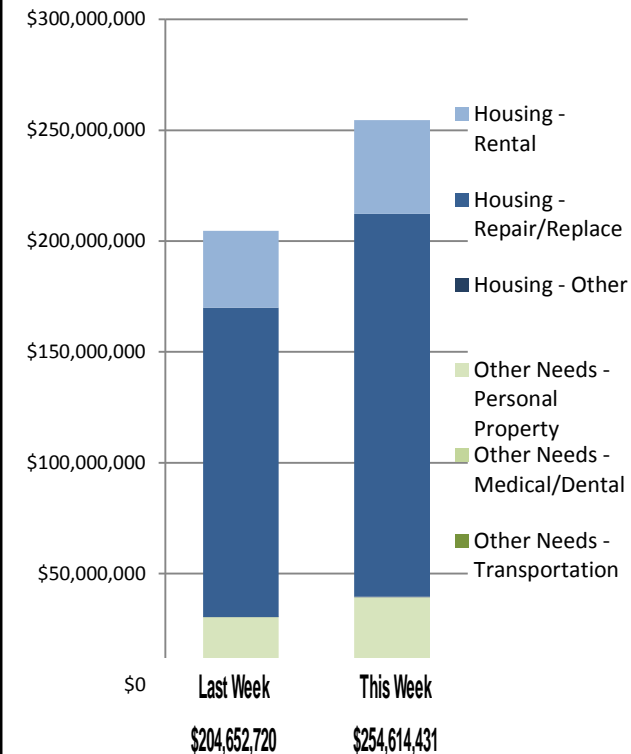



FEMA

FEMA's mission is to support our citizens and first responders to ensure that as a nation we work together to build, sustain, and improve our capability to prepare for, protect against, respond to, recover from, and mitigate all hazards.