

The Disaster Center is dedicated to the idea that disaster mitigation is cost effective and individuals pursuing their own interest are the greatest potential force for disaster reduction.

Please consider making a small donation to the Disaster Center



When disaster mitigation is cost effective, we are on the road to bringing disasters to an end.



FEMA

Daily Operations Briefing

Wednesday, August 10, 2016

8:30 a.m. EDT

Significant Activity - August 9 - 10



Significant Events: None

Tropical Activity:

- Atlantic – Disturbance 1
- Eastern Pacific – Tropical cyclone activity not expected during the next 48 hours
- Central Pacific – No tropical cyclones expected through Thursday evening
- Western Pacific – No activity threatening U.S. territories

Significant Weather:

- Severe Thunderstorms – Northern Plains and Upper Mississippi Valley
- Flash Flooding – Southwest, Northern Plains, Upper Mississippi Valley, and Gulf Coast states
- Rain & Thunderstorms – From the Pacific Northwest and Southwest across the Northern Plains into the Southeastern U.S. and Northeast
- Elevated Fire Weather areas – NV, UT, CO, and WY
- Red Flag Warnings – NV, UT, CO, and WY
- Space Weather – No space weather observed in past 24 hours; no space weather predicted for the next 24 hours

Earthquake Activity: No significant activity

Declaration Activity: Major Disaster Declaration approved – WI

Tropical Outlook - Atlantic

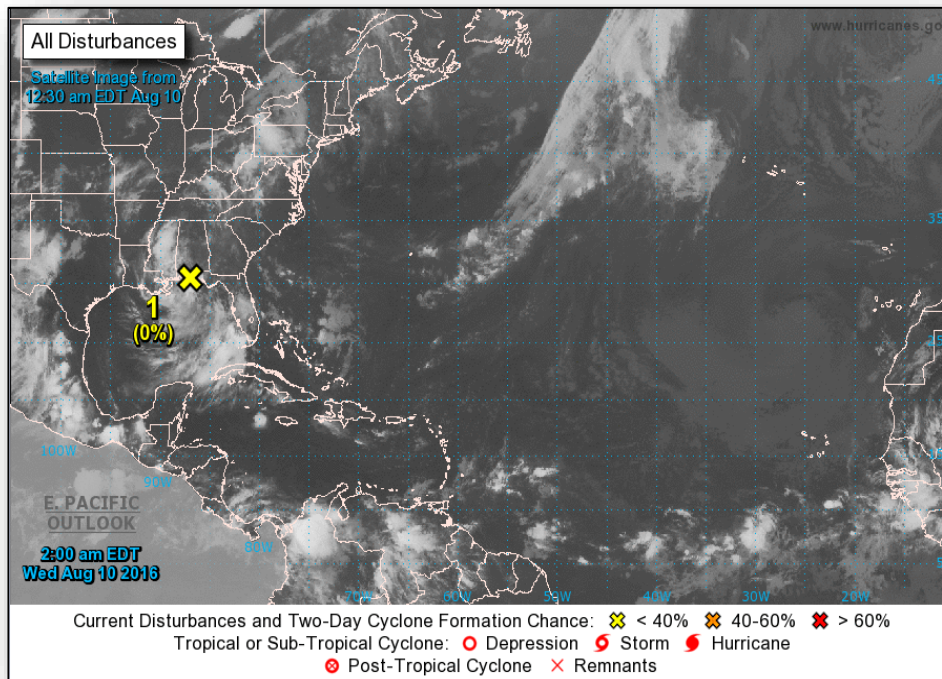

Disturbance 1 (As of 2:00 a.m. EDT)

- Showers and Thunderstorms over the western Florida Panhandle
- Forecast to move over land, development not expected
- Formation chance through 48 hours: Low (0%)
- Formation chance through 5 days: Low (0%)

Tropical Outlook - Eastern Pacific



FEMA

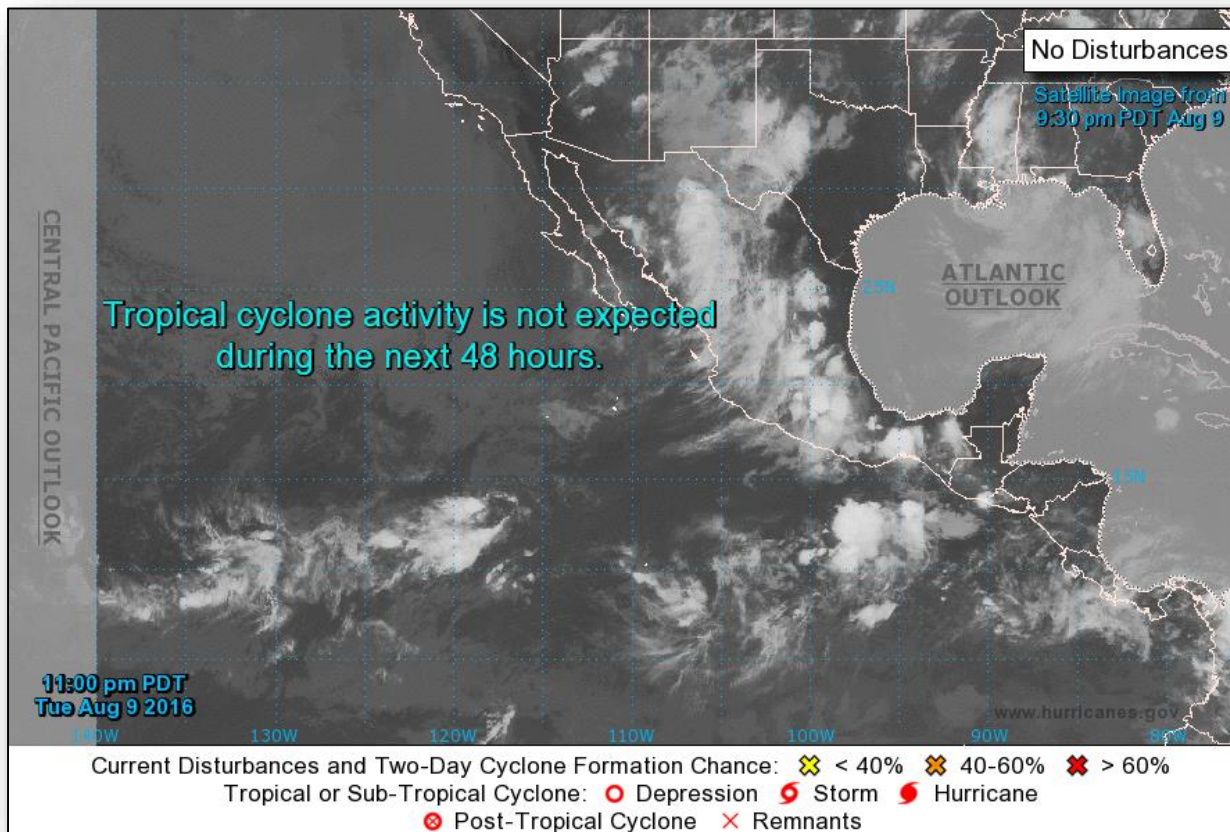

Tropical Outlook - Central Pacific

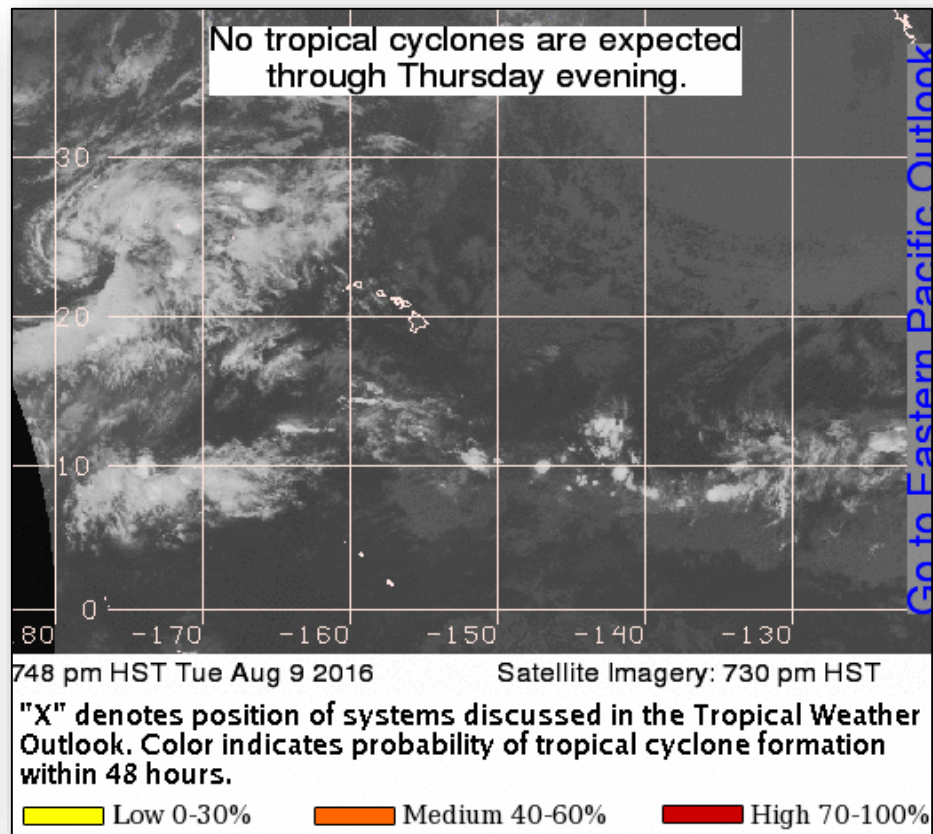

National Weather Forecast

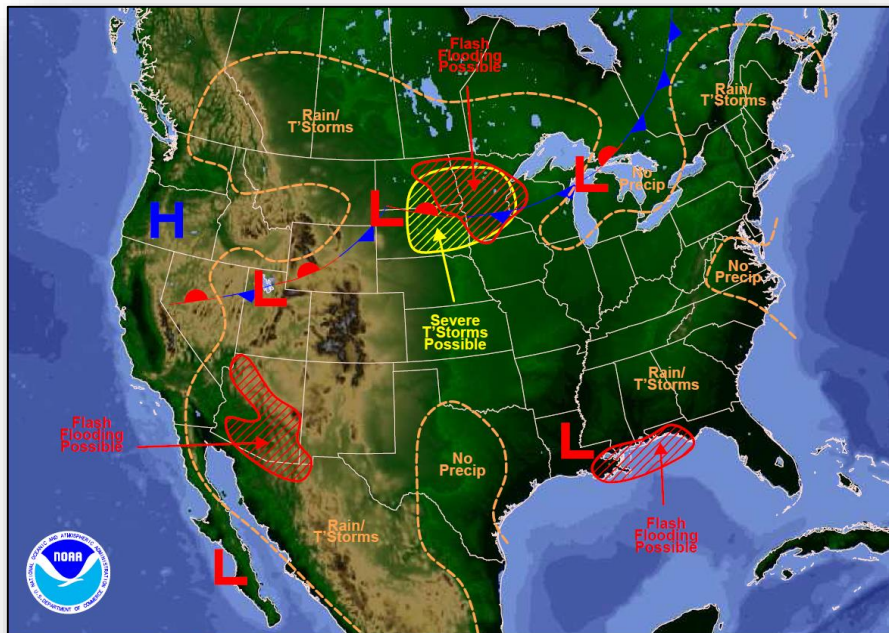

Weather Forecast for Wed, Aug 10, 2016, issued 4:52 AM EDT
DOC/NOAA/NWS/NCEP/Weather Prediction Center
Prepared by McCreynolds based on WPC, SPC and NHC forecasts

Today

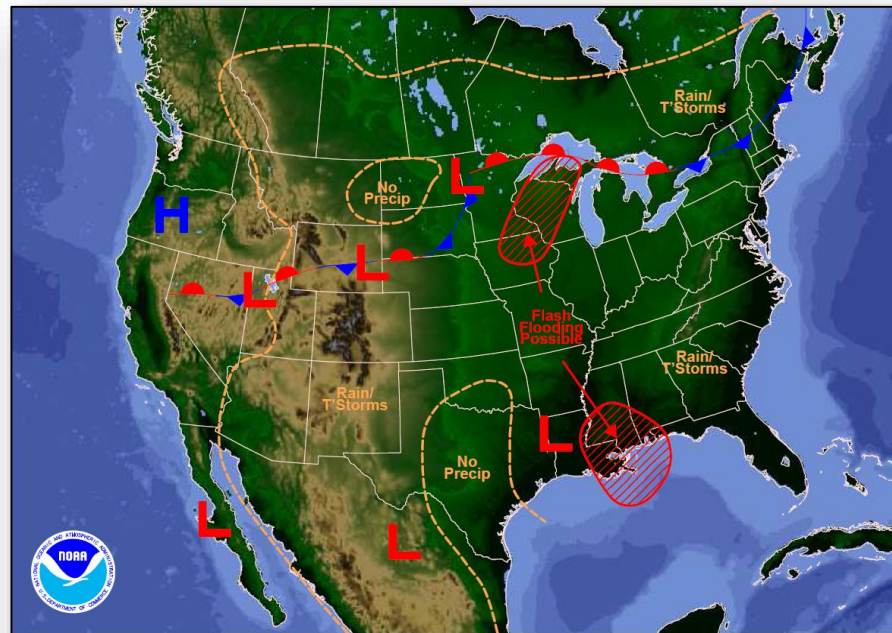

Weather Forecast for Thu, Aug 11, 2016, issued 4:55 AM EDT Wed, Aug 10, 2016
DOC/NOAA/NWS/NCEP/Weather Prediction Center
Prepared by McCreynolds based on WPC, SPC and NHC forecasts

Tomorrow

Active Watches & Warnings

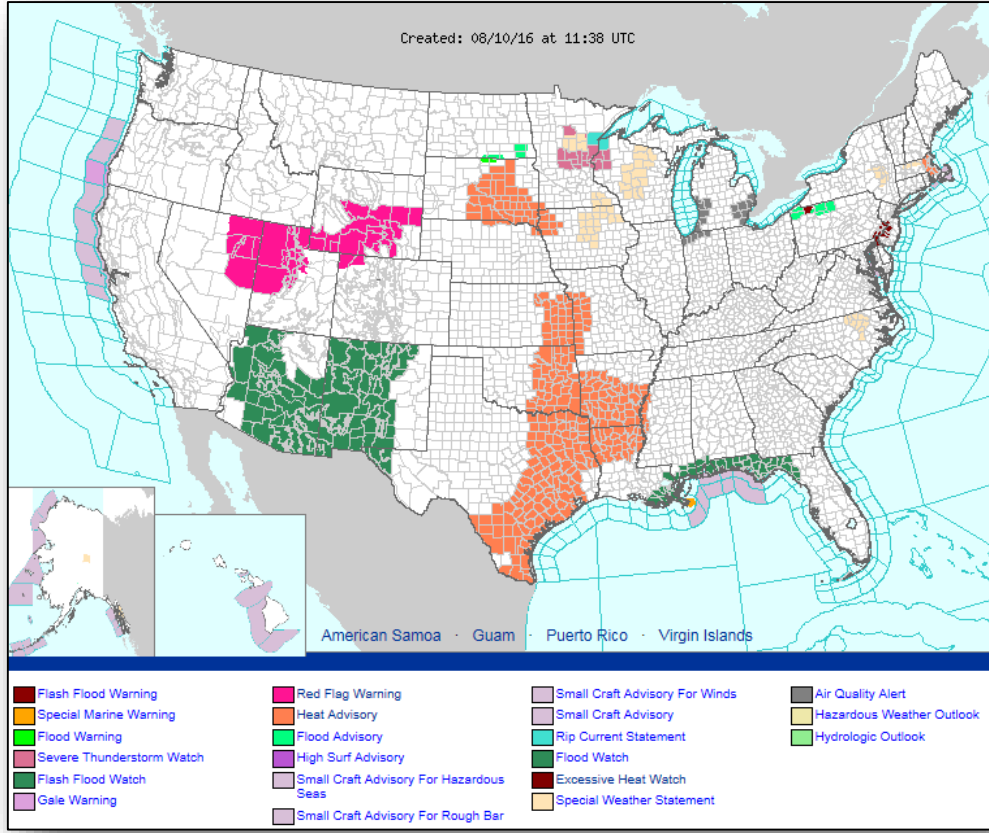

Severe Weather Outlook - Days 1-3

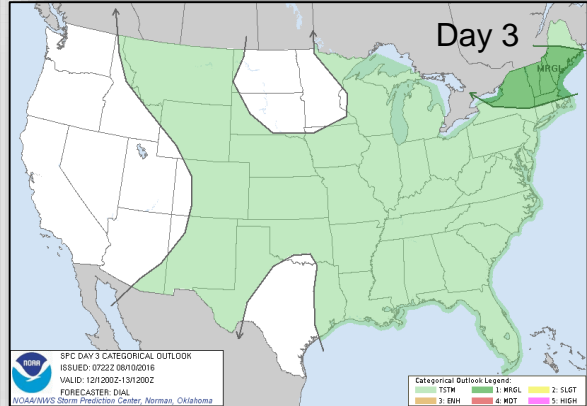
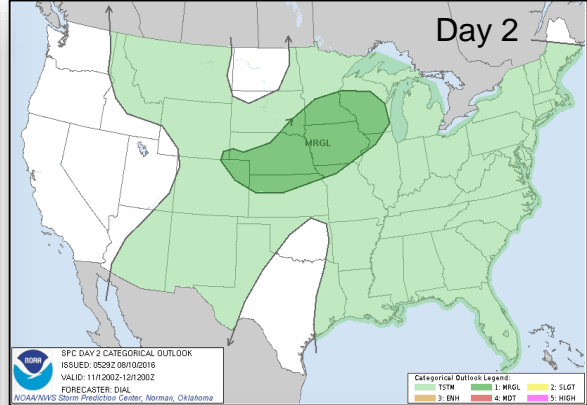
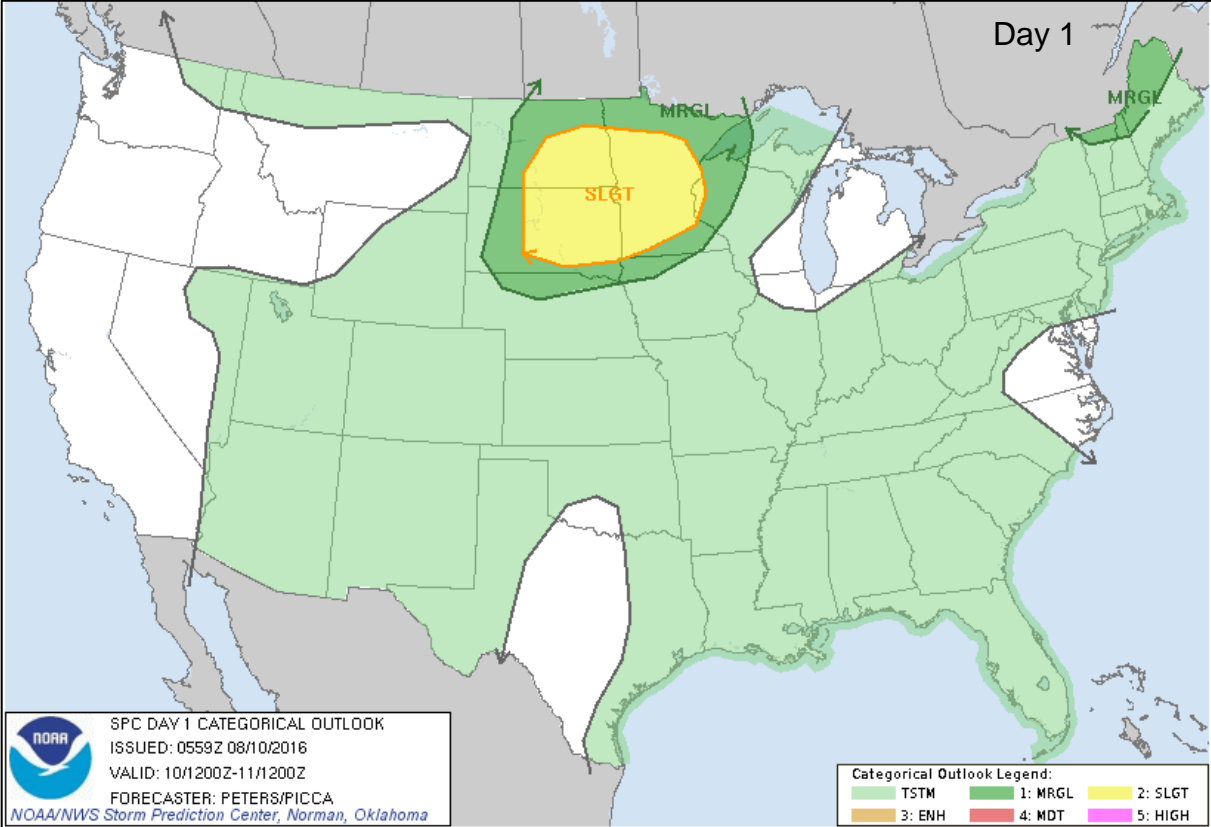

Precipitation Forecast - Days 1-3



FEMA

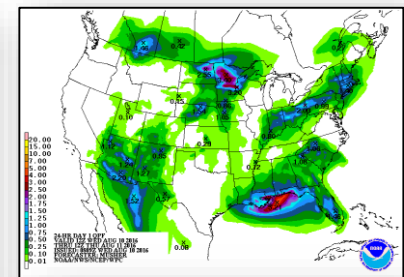
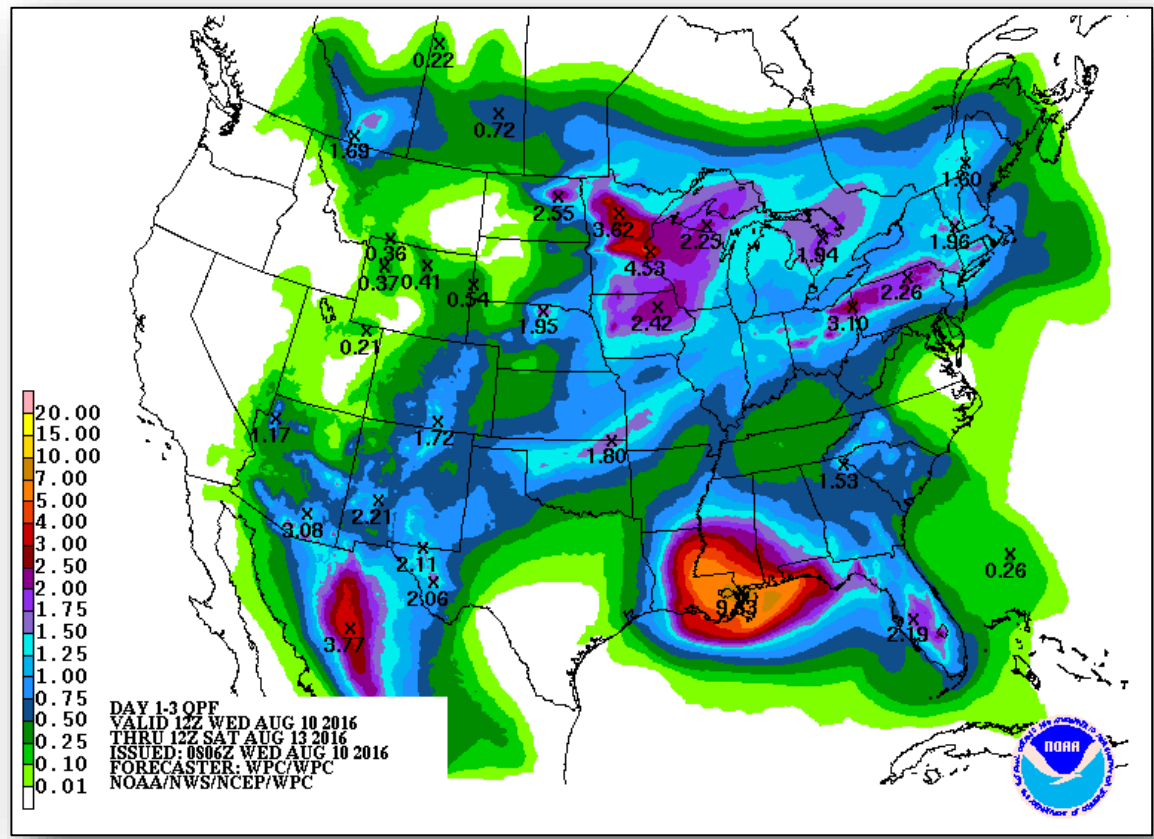

Day 1

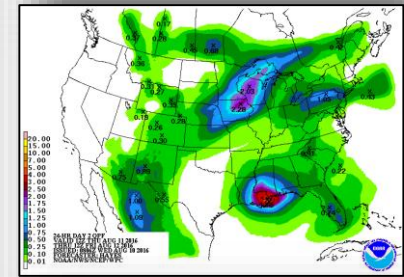

Day 2

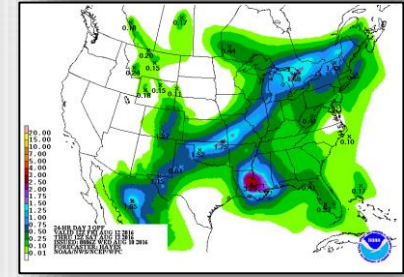

Day 3

Excessive Rainfall Outlook- Days 1-3

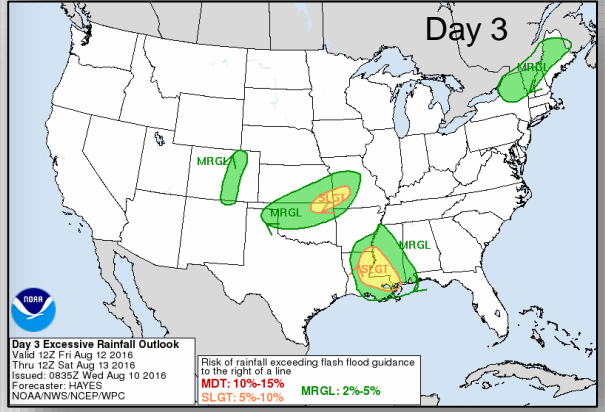
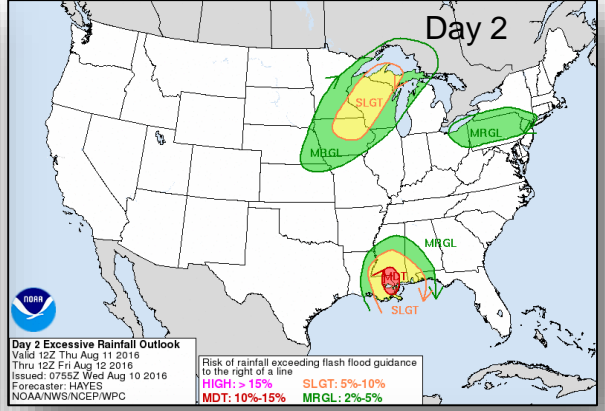
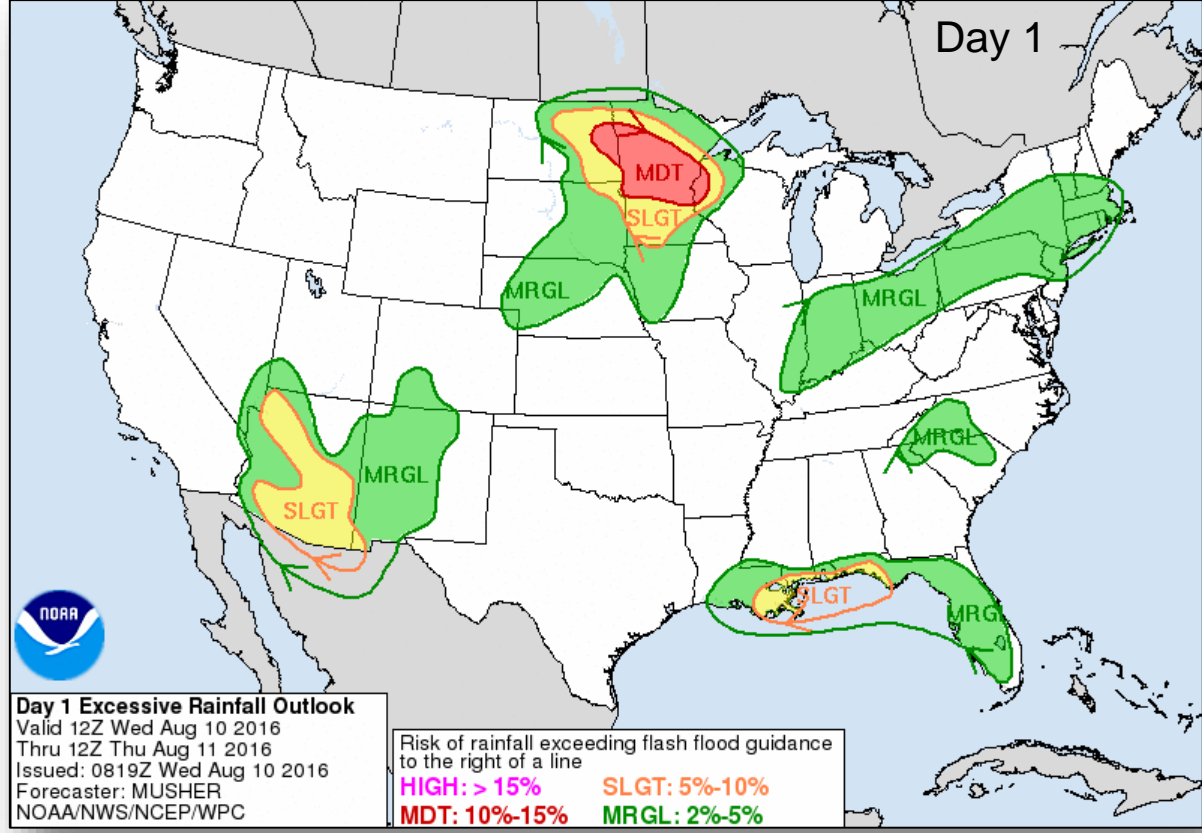

Hazards Outlook - August 12 -16

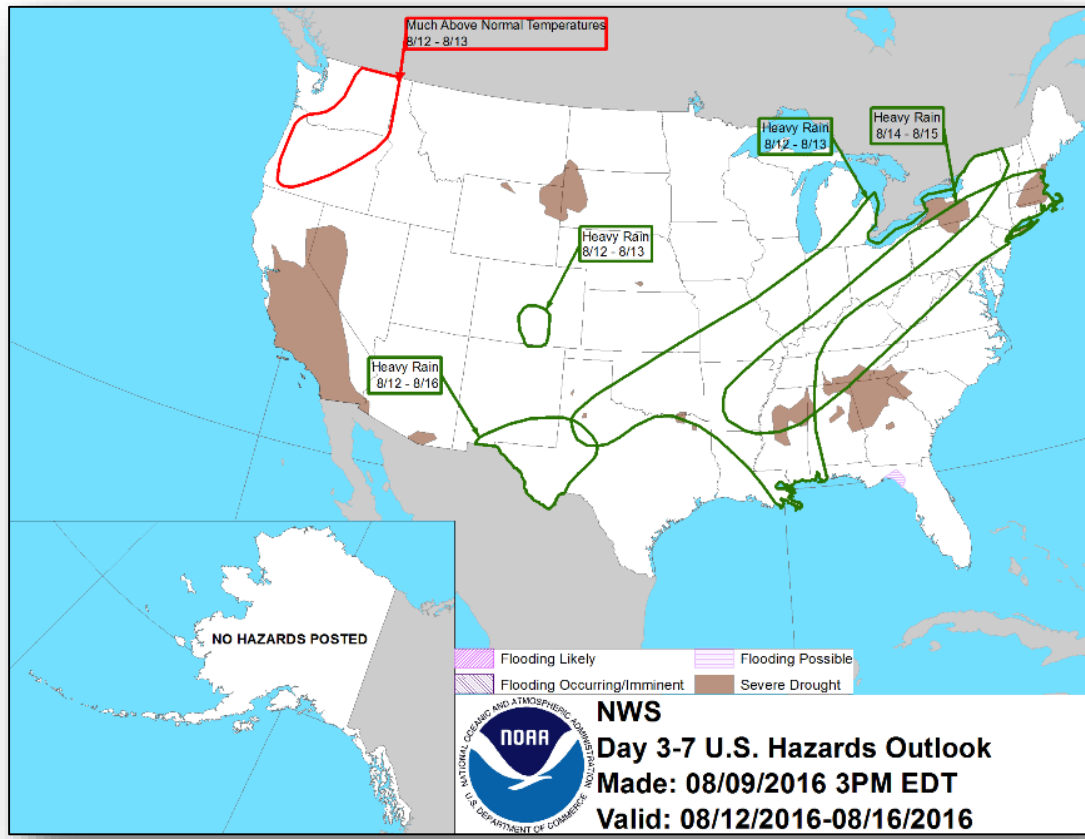



Space Weather

	Past 24 Hours	Current	Next 24 Hours
Space Weather Activity	None	None	None
Geomagnetic Storms	None	None	None
Solar Radiation Storms	None	None	None
Radio Blackouts	None	None	None

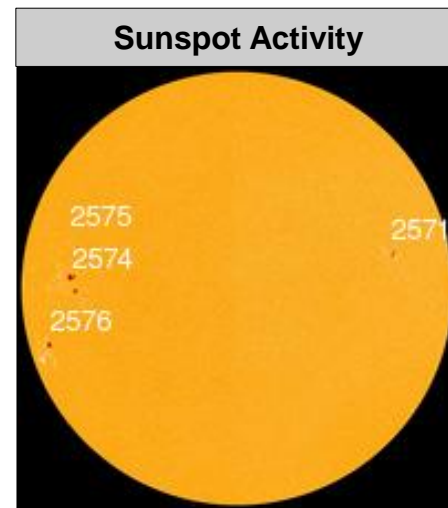
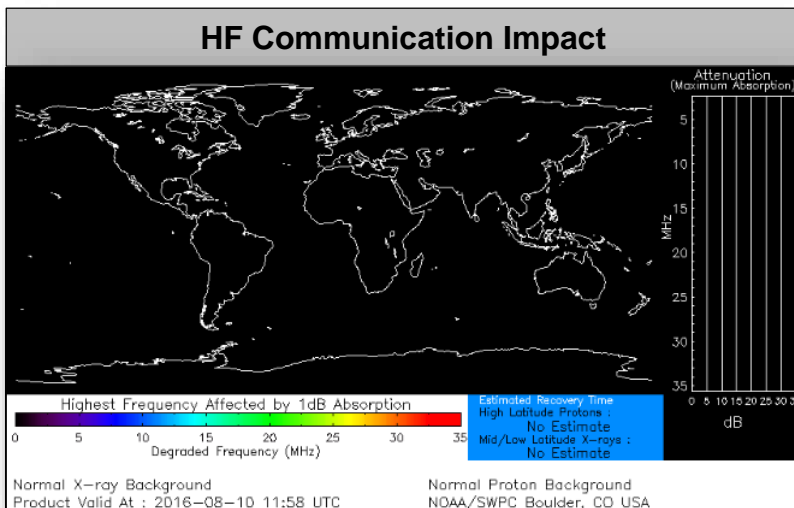

Wildfire Summary



Fire Name (County)	FMAG #	Acres burned	% Contained	Evacuations (Residents)	Structures Threatened	Structures Damaged / Destroyed	Fatalities / Injuries
Montana (1)							
Roaring Lion Fire (Ravalli County) FINAL	FEMA-5143-FM-MT	8,274 (+4)	60% (+10)	Mandatory Evacuations Lifted	903 (301 Homes)	1 / 65 (16 Homes)	0 / 0
California (2)							
Soberanes Fire (Monterey County)	FEMA-5137-FM-CA	67,092	50%	Mandatory	410 (400 Homes)	5 (3 Homes) / 68 (57 Homes)	1 / 3
Pilot Fire (San Bernardino County)	FEMA-5144-FM-CA	7,736 (+773)	6%	Mandatory & Voluntary	5,600 (5,300 Homes)	0 / 0	0 / 0

Joint Preliminary Damage Assessments



Region	State / Location	Event	IA/PA	Number of Counties		Start - End
				Requested	Complete	
III	MD	Severe Weather & Heavy Rains July 30, 2016	PA	1	0	8/4-TBD
III	WV	Severe Weather & Heavy Rains July 30, 2016	IA	1	0	8/5-TBD
			PA	1	0	8/6-TBD
V	WI	Severe Storms & Flooding July 8-12, 2016	IA	1 Tribe	0	8/8-TBD
IV	KY	Severe Storms, Tornadoes, Flooding & Strong Winds July 3-9, 2016	IA	2	2	8/2-8/5
			PA	22	22 (+1)	8/2-8/8
IX	NV	Virginia Mountains Complex Fire July 28 - August 5, 2016	IA	1 Tribe	0	8/9-TBD
			PA	1 Tribe	0	8/9-TBD

Major Disaster Declaration Approved – WI



FEMA-4276-DR-WI

- On August 9, 2016 the President approved a Major Disaster Declaration for Severe Storms and Flooding that occurred on July 11-12, 2016
- Provides:
 - Public Assistance for eight counties and one tribe
 - Hazard Mitigation statewide
- FCO is Benigno Bern Ruiz

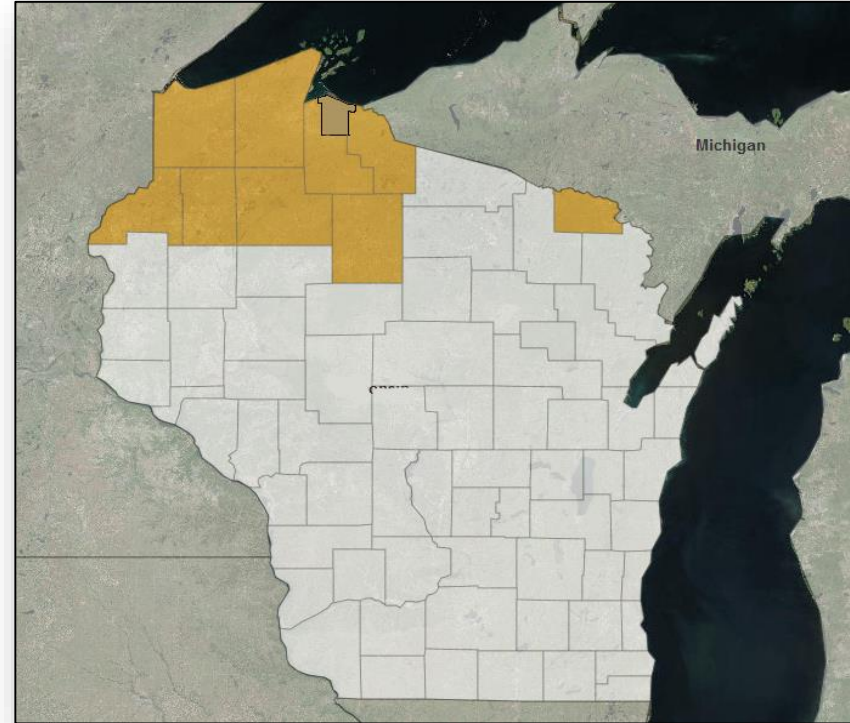

Disaster Requests & Declarations



Declaration Requests in Process		Requests APPROVED (since last report)	Requests DENIED (since last report)
1	Date Requested	1	0
Fort Peck and Sioux Tribes – DR Severe Storm and Straight-line Winds	August 2, 2016		
WI – DR Severe Storms and Flooding	August 3, 2016	1	

Open Field Offices as of August 10, 2016

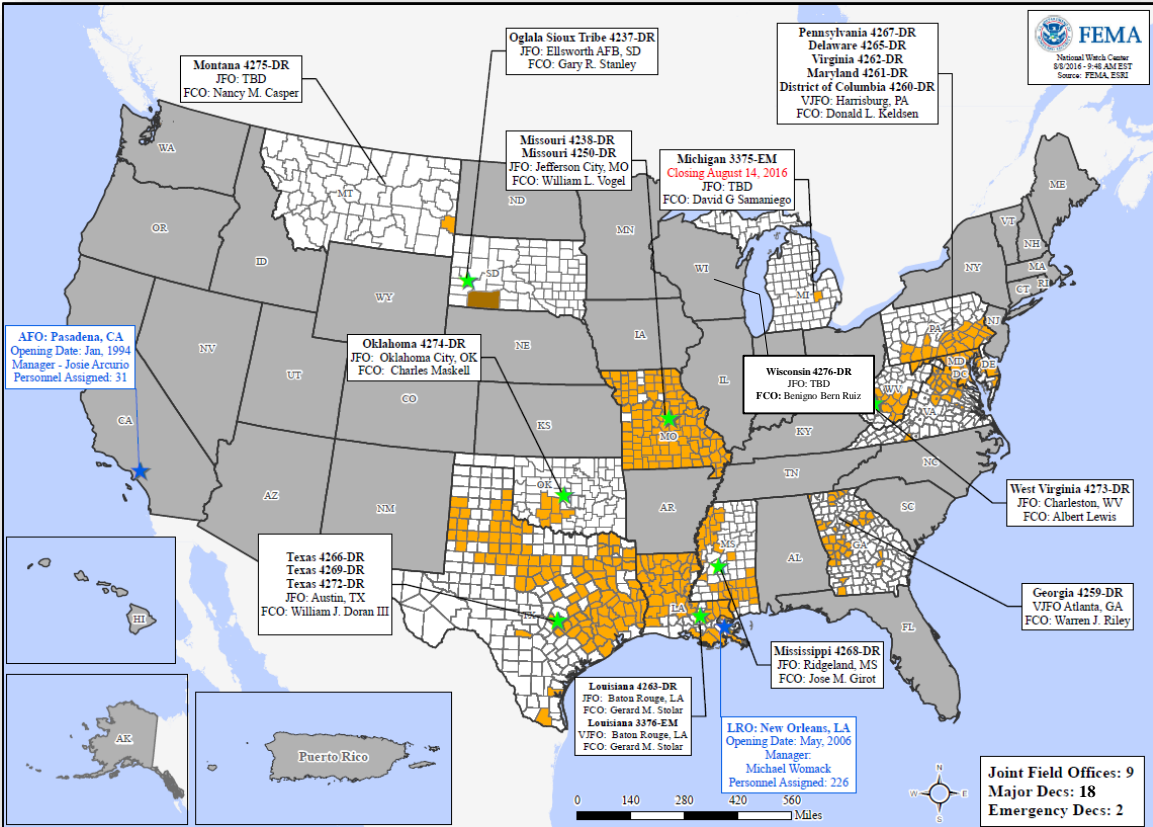

FEMA Readiness - Deployable Teams & Assets



Deployable Teams & Assets									
Resource	Status	Total	FMC Available		Partially Available	Not Available	Detailed, Deployed, Activated	Comments	Rating Criterion
FCO	Yellow	37	12	32%	0	1	24		OFDC Readiness: FCO Green Yellow Red Type 1 3+ 2 1 Type 2 4+ 3 2 Type 3 4 3 2 FDRC 3 2 1
FDRC	Green	10	5	50%	0	0	5		
US&R	Green	28	27	96%	1	0	0	NJ-TF1: Partially Mission Capable	<ul style="list-style-type: none"> Green = Available/FMC Yellow = Available/PMC Red = Out-of-Service Blue = Assigned/Deployed
National IMAT	Green	3	3	100%	0	0	0	East 2: Primary (On Call)	<ul style="list-style-type: none"> Green: 3 available Yellow: 1-2 available Red: 0 avail (<i>Individual N-IMAT red if 50% of Section Chiefs and/or Team Leader is unavailable for deployment.</i>)
Regional IMAT	Green	13	10	77%	0	1	2	Deployed: Region I: Red / Reconstituting (FMC August 15) Region III: Deployed to WV (4273-WV) Region VIII: Deployed to MT & CO (4275-MT)	<ul style="list-style-type: none"> Green: >6 teams available Yellow: 4 - 6 teams available Red: < 4 teams available <i>R-IMAT also red if TL Ops/Log Chief is unavailable & has no qualified replacement</i>
MERS Teams	Green	18	17	94%	0	0	1	Deployed: Maynard: Deployed to Frederick, MD	<ul style="list-style-type: none"> Green = >66% available Yellow = 33% to 66% available Red = <33% available

FEMA Readiness - National & Regional Teams



National/Regional Teams									
Resource	Status	Total	FMC Available		Partially Available	Not Available	Status	Comments	Rating Criterion
NWC		5	5	100%	0	0	Not Activated		<ul style="list-style-type: none"> • Green = FMC • Yellow = PMC • Red = NMC
NRCC		2	2	100%	0	0	Not Activated		
HLT		1	1	100%	0	0	Activated		
DEST							Not Activated		
RRCCs		10	10	100%	0	0	Not Activated		
RWCs/MOCs		10	10	100%	0	0	Not Activated		

Public Assistance Grant Program



PA Project Worksheets Obligated in past week, as of 08/08/16 at 1500 EDT										
PA Category	Emergency Work		Permanent Work					H - Fire Management	Z - State Management	Total
	A - Debris Removal	B - Protective Measures	C - Roads & Bridges	D - Water Control Facilities	E - Public Buildings	F - Public Utilities	G - Recreational or Other			
Number Of PWs Obligated	21	58	72	2	29	21	10	0	2	215
Federal Share Obligated	\$7,051,843	\$2,609,570	\$3,559,632	\$123,092	\$3,181,469	\$21,207,486	\$891,811	\$0	\$4,620,203	\$43,245,105

Public Assistance Obligated per Category In the Past 2 Weeks – 07/25/2016 through 08/08/2016

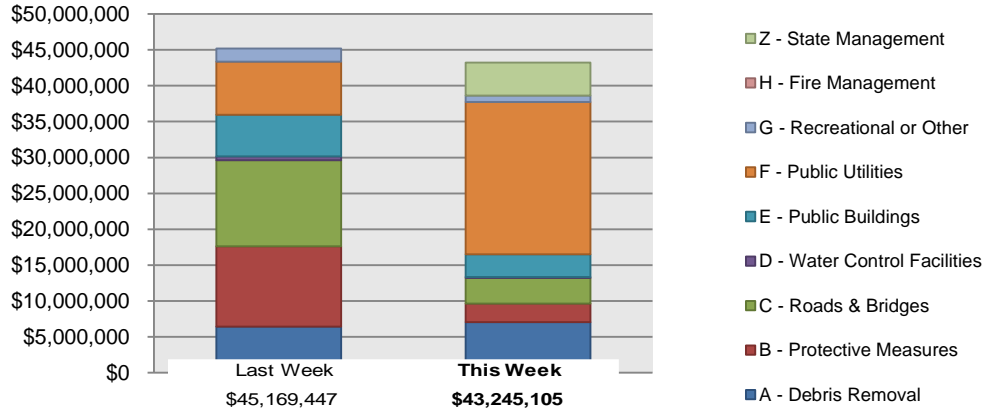

PA Highlights

- None at this time.

Direct Housing



**Total Households in FEMA Direct Housing per State
Past Year per Week, 8/10/2015 – 8/8/2016, Projected to 2/6/2017
There are currently 169 Households Occupying 169 Temporary Units**

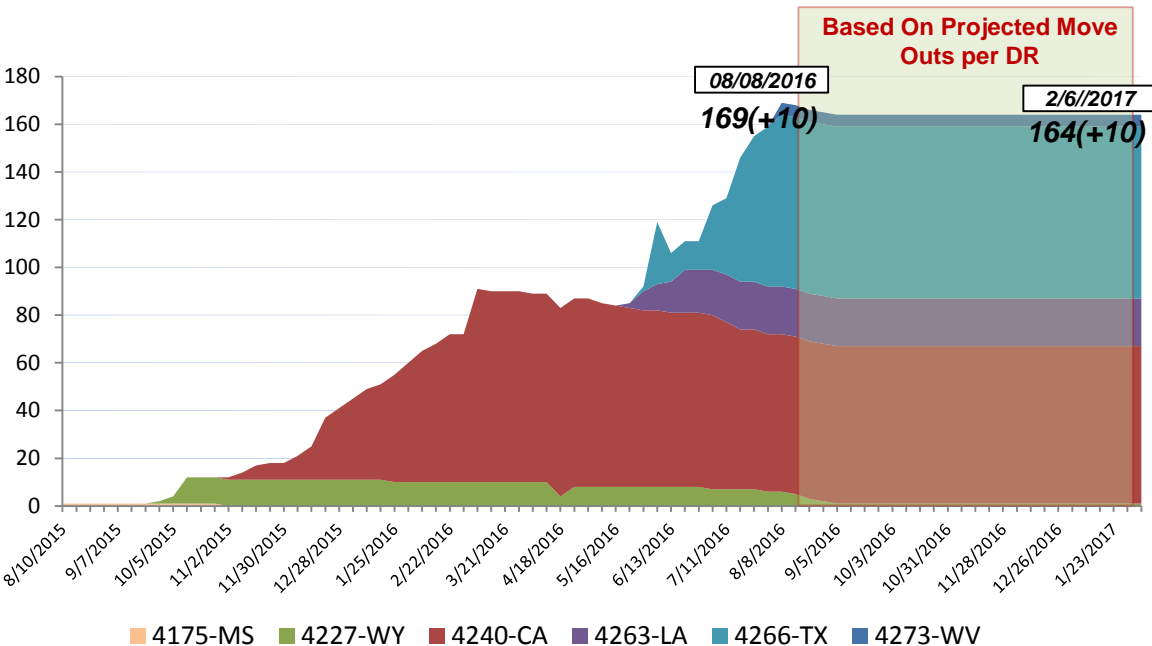

DR	IA Declaration Date	Program End Date	Current # of Households in Direct Housing (Weekly Change)
4227-WY	7/7/2015	1/7/2017	6 (0)
4240-CA	9/22/2015	3/22/2017	66(0)
4263-LA	3/13/2016	9/13/2017	20(0)
4266-TX	3/19/2016	9/19/2017	72(+5)
4273-WV	6/25/2016	12/25/2017	5(+5)

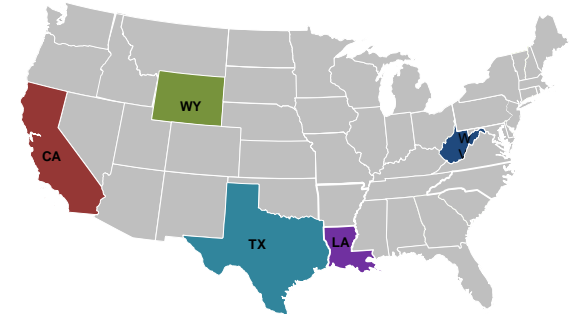

States with Currently Occupied Units

NPSC Call Activity in the Past Week

7/31/2016 through 8/06/2016

Call Type	Projected Calls	Actual Calls	Average Speed of Answer	Maximum Delay Time
Registration Intake:	1,082	1,050	:12	1:52
Helpline:	6,324	6,029	:12	0:23
Combined:	7,406	7,079	:12	1:52

NPSC Call Forecasting and Actual Calls Over the Past 4 Weeks

07/10/2016 through 08/06/2016

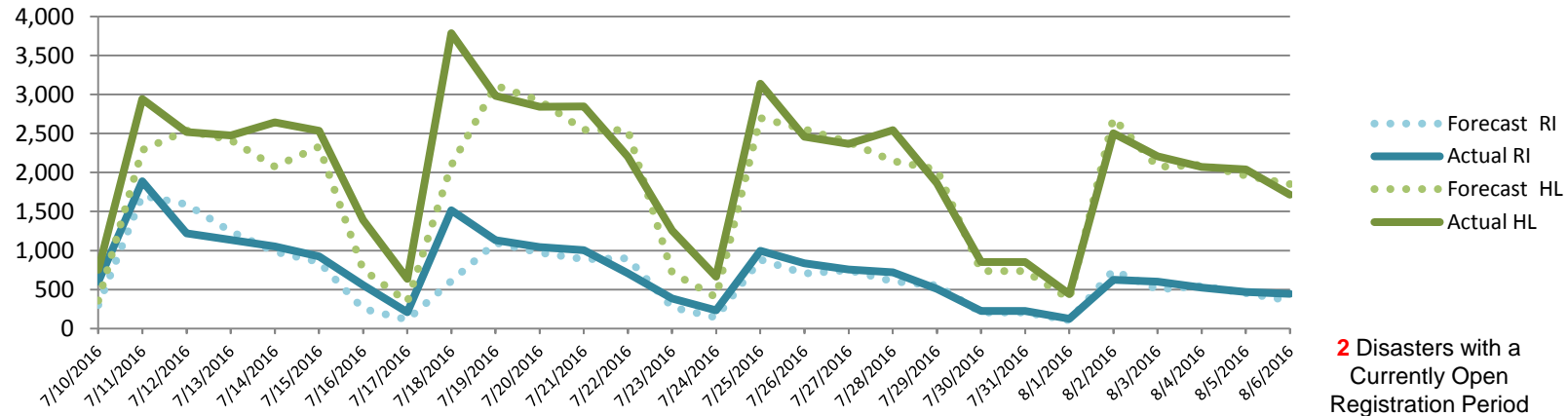

Individual Assistance Activity



Individuals and Households Program Activity As Of: 8/8/16						
		In Past 7 Days		Cumulative		
		Applicants Approved	Amount Approved	Applicants Approved	Amount Approved	
4272-TX Declared 06-11-2016 End Of Reg Period 08-10-2016						
Open Registration Period	Housing Assistance	135	\$461,997.75	5,016	\$31,004,714.88	
	Other Needs Assistance	112	\$303,128.52	1,952	\$5,577,602.67	
	Total IHP	\$765,126.27		\$36,582,317.55		
	4273-WV Declared 06-25-2016 End Of Reg Period 08-24-2016					
	Housing Assistance	232	\$1,062,104.37	4,343	\$31,410,515.86	
Other Needs Assistance	81	\$286,666.51	1,545	\$5,889,835.96		
Total IHP	\$1,348,770.88		\$37,300,351.82			
Other IHP Active	20 Declarations IHP Programmatically Open - Closed Registration *					
	Housing Assistance	212	\$761,170.51			
	Other Needs Assistance	118	\$301,293.17			
	Total IHP	\$1,062,463.68				
Total IHP Approved in Past Week		\$3,176,360.83				

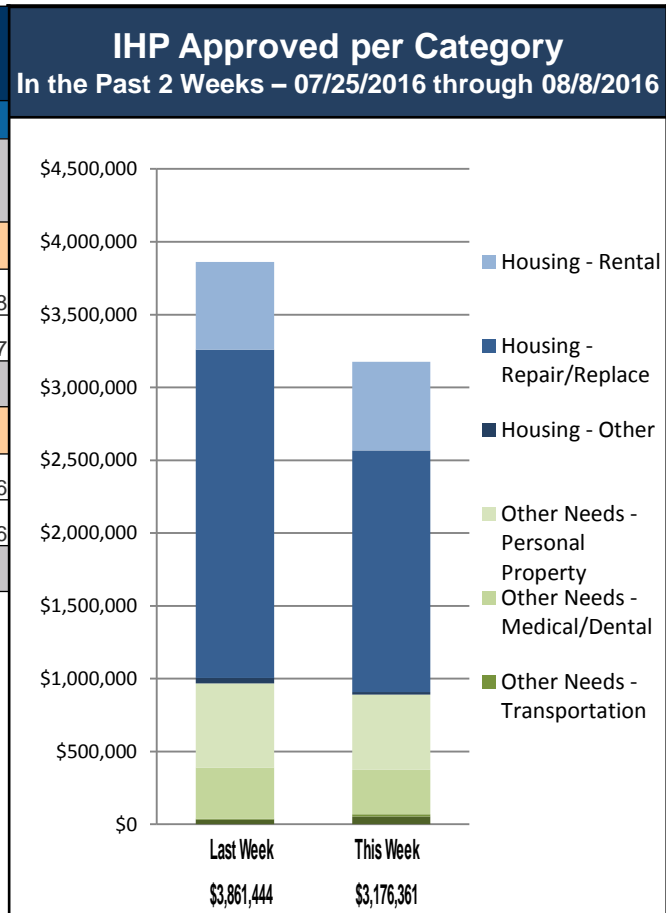



FEMA

FEMA's mission is to support our citizens and first responders to ensure that as a nation we work together to build, sustain, and improve our capability to prepare for, protect against, respond to, recover from, and mitigate all hazards.