

The Disaster Center is dedicated to the idea that disaster mitigation is cost effective and individuals pursuing their own interest are the greatest potential force for disaster reduction.

Please consider making a small donation to the Disaster Center



When disaster mitigation is cost effective, we are on the road to bringing disasters to an end.



# **FEMA**

## **Daily Operations Briefing**

**Thursday, July 28, 2016**

**8:30 a.m. EDT**

# Significant Activity: July 27 – 28



**Significant Events:** Democratic National Convention

**Tropical Activity:**

- Atlantic – Disturbance 1- Invest 96L (LOW 30%)
- Eastern Pacific – Tropical Storm Frank; Disturbance 1 – Invest 91E (LOW 20%)
- Central Pacific – No tropical cyclones expected through early Saturday morning
- Western Pacific – No activity threatening U.S. territories

**Significant Weather:**

- Severe thunderstorms possible – Central/Southern Plains; Mid-Atlantic
- Flash flooding possible – Central Plains; Tennessee Valley to Mid-Atlantic
- Rain and thunderstorms – Eastern two-thirds of U.S.
- Elevated fire weather & isolated dry thunderstorms – NV, UT, ID & WY
- Red Flag Warnings – none
- Excessive Heat Warnings and Heat Advisories – CA, NV, AZ and Mid-Atlantic
- Space Weather – None observed past 24 hours; none predicted next 24 hours

**Earthquake Activity:** None

**Wildfire Activity:** No significant activity

**Declaration Activity:** None

# Tropical Outlook - Atlantic

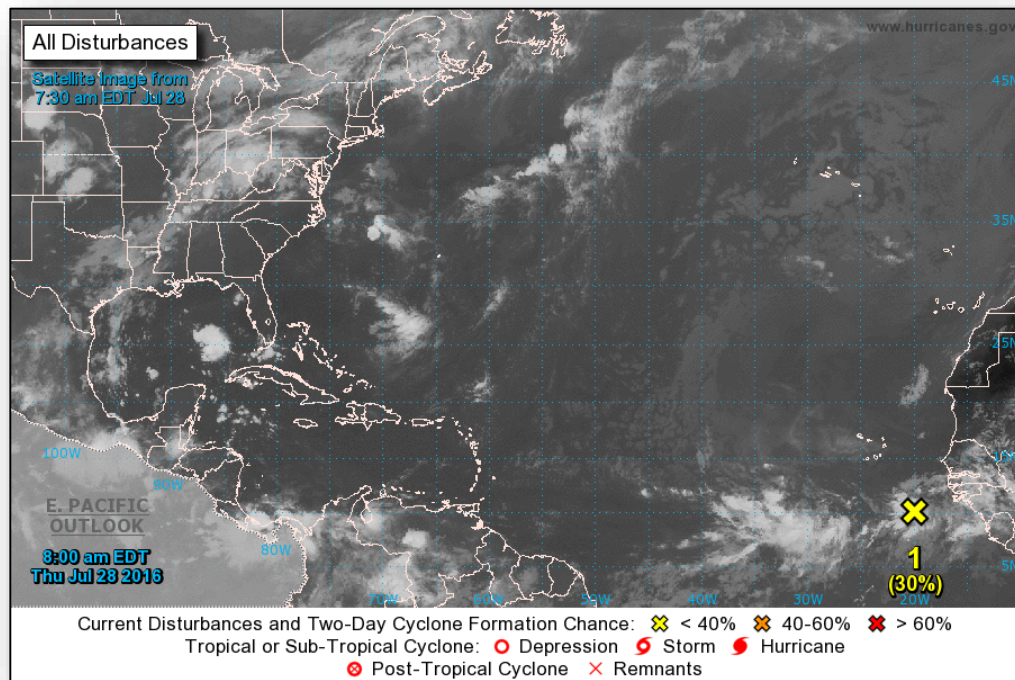

## Disturbance #1 (Invest 96L) (As of 8:00 a.m. EDT)

- Located 400 miles SE of Cabo Verde Islands
- Moving W or WNW at 10-15 mph
- Some development possible next few days, but conditions expected to become less conducive for development early next week
- Formation chance through 48 hours: Low (30%)
- Formation chance through 5 days: Medium (40%)

# Tropical Outlook - Eastern Pacific

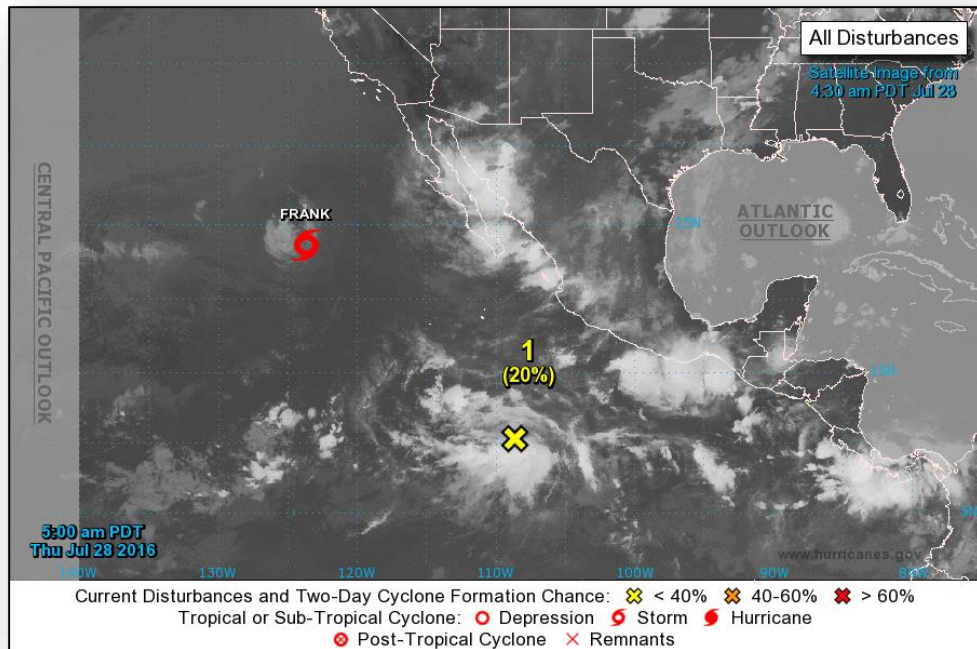

## **Disturbance #1 (Invest 91E)** (As of 8:00 a.m. EDT)

- Located several hundred miles south of southern tip of Baja California peninsula
- Moving WNW at 10 mph
- Conditions forecast to become increasingly conducive for additional development
- Tropical depression likely to form over the weekend or early next week
- Formation chance through 48 hours: Low (20%)
- Formation chance through 5 days: High (70%)

# Tropical Outlook – Eastern Pacific

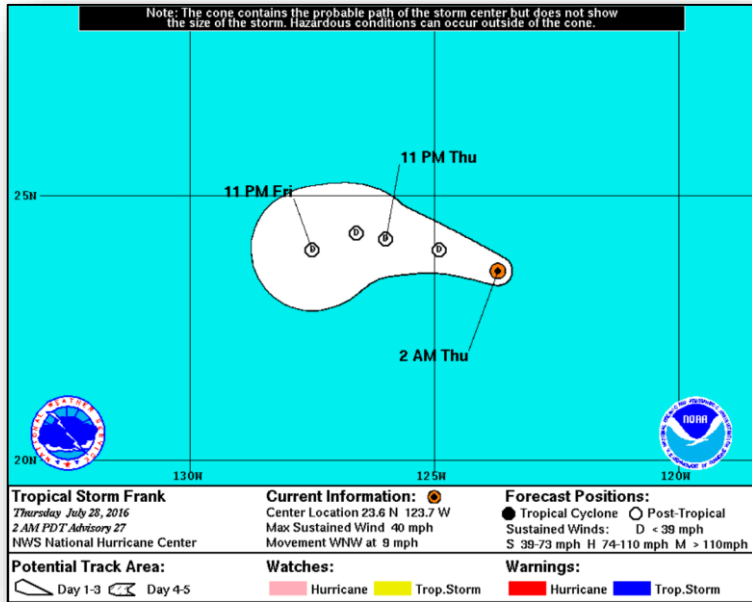

## **Tropical Storm Frank:** (Advisory #27 as of 5:00 a.m. EDT)

- Located 875 miles W of southern tip of Baja California, Mexico
- Moving WNW at 9 mph
- Gradual turn W and WSW expected next 48 hours
- Maximum sustained winds 40 mph
- Further weakening forecast next 48 hours
- Likely to become remnant low later today
- Tropical storm force winds extend 45 miles
- No coastal watches or warnings in effect

# Tropical Outlook – Central Pacific



FEMA

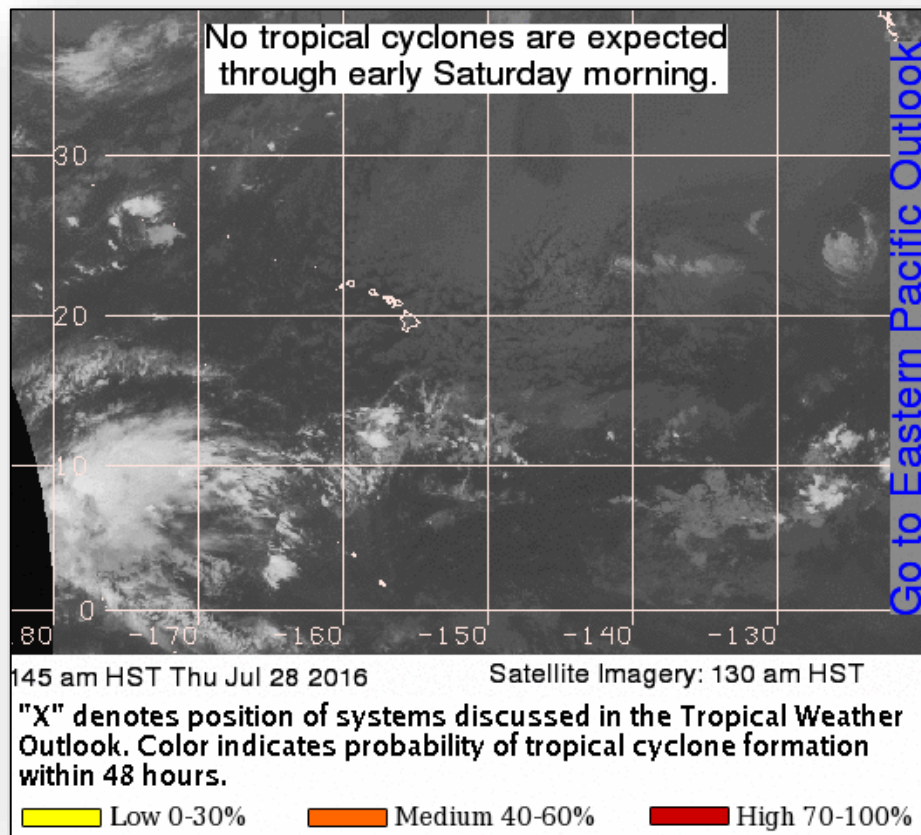

# National Weather Forecast

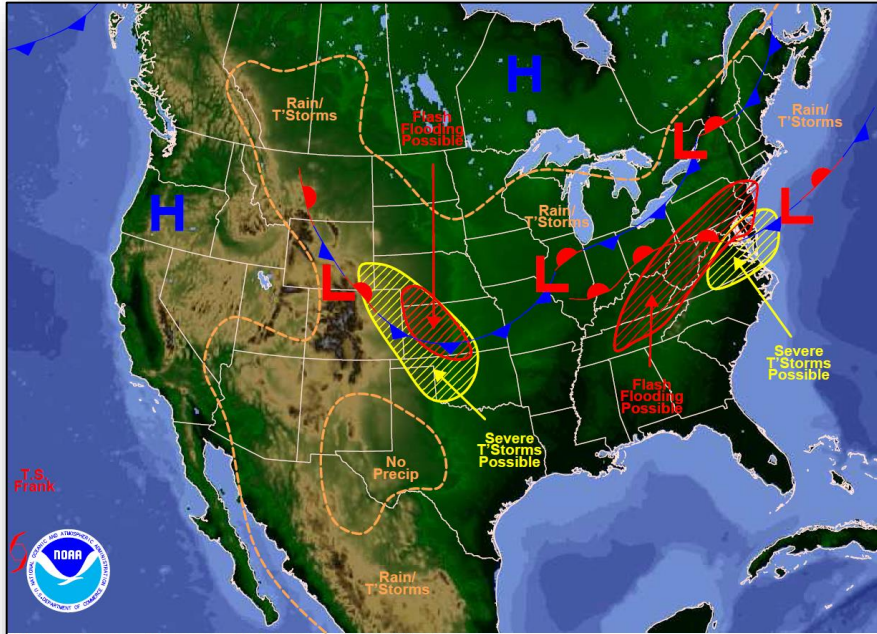

Weather Forecast for Thu, Jul 28, 2016, issued 4:41 AM EDT  
DOC/NOAA/NWS/NCEP/Weather Prediction Center  
Prepared by McReynolds based on WPC, SPC and NHC forecasts

*Today*

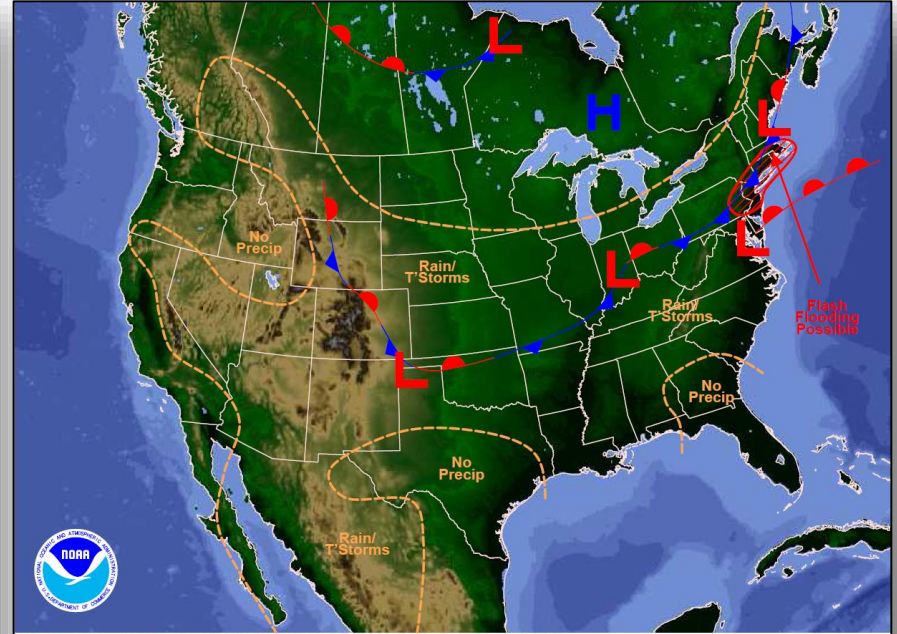

Weather Forecast for Fri, Jul 29, 2016, issued 4:44 AM EDT Thu, Jul 28, 2016  
DOC/NOAA/NWS/NCEP/Weather Prediction Center  
Prepared by McReynolds based on WPC, SPC and NHC forecasts

*Tomorrow*



# Active Watches & Warnings



FEMA

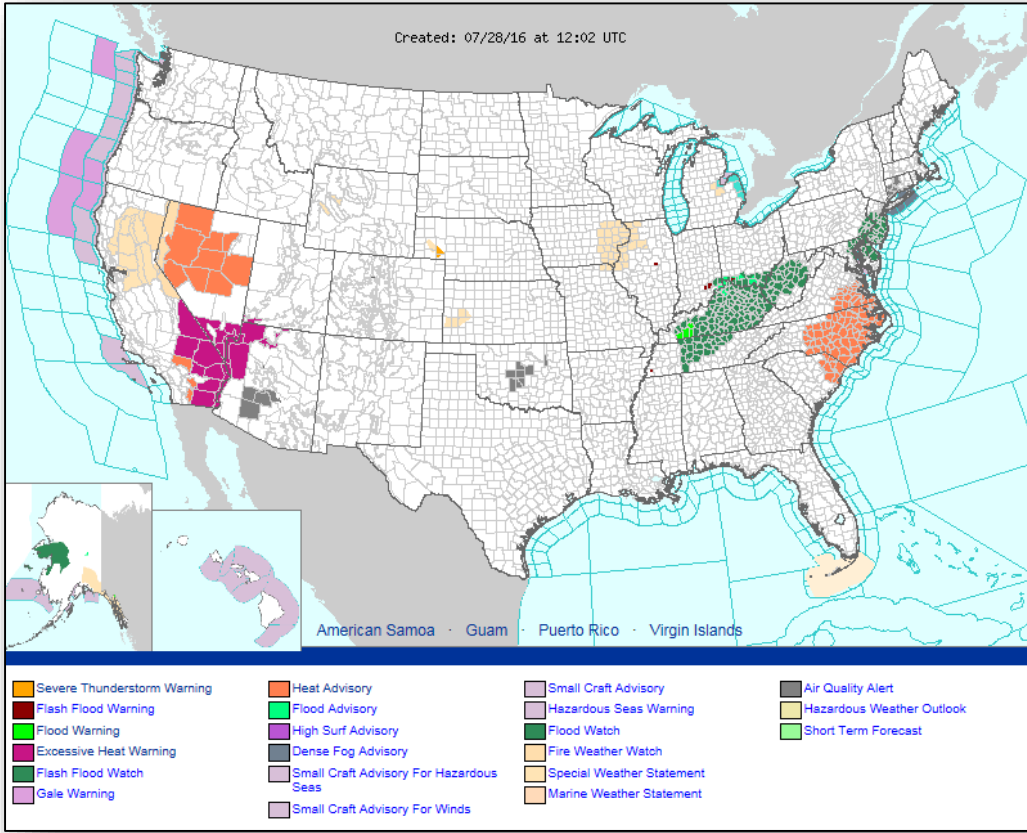

# Severe Weather Outlook – Days 1-3

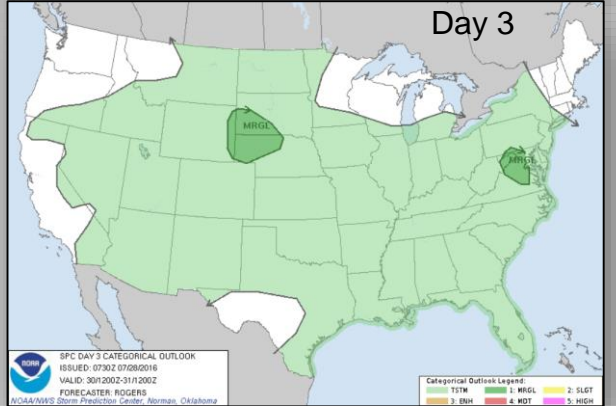
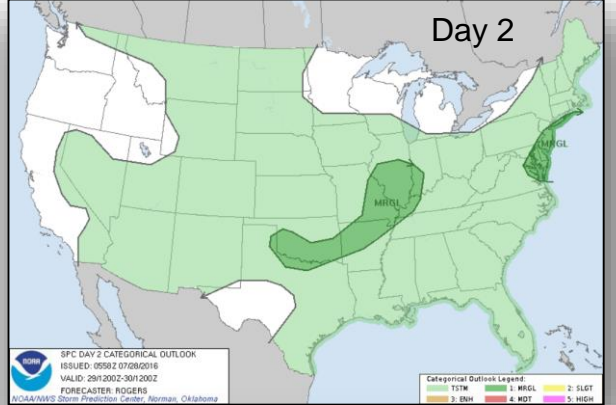
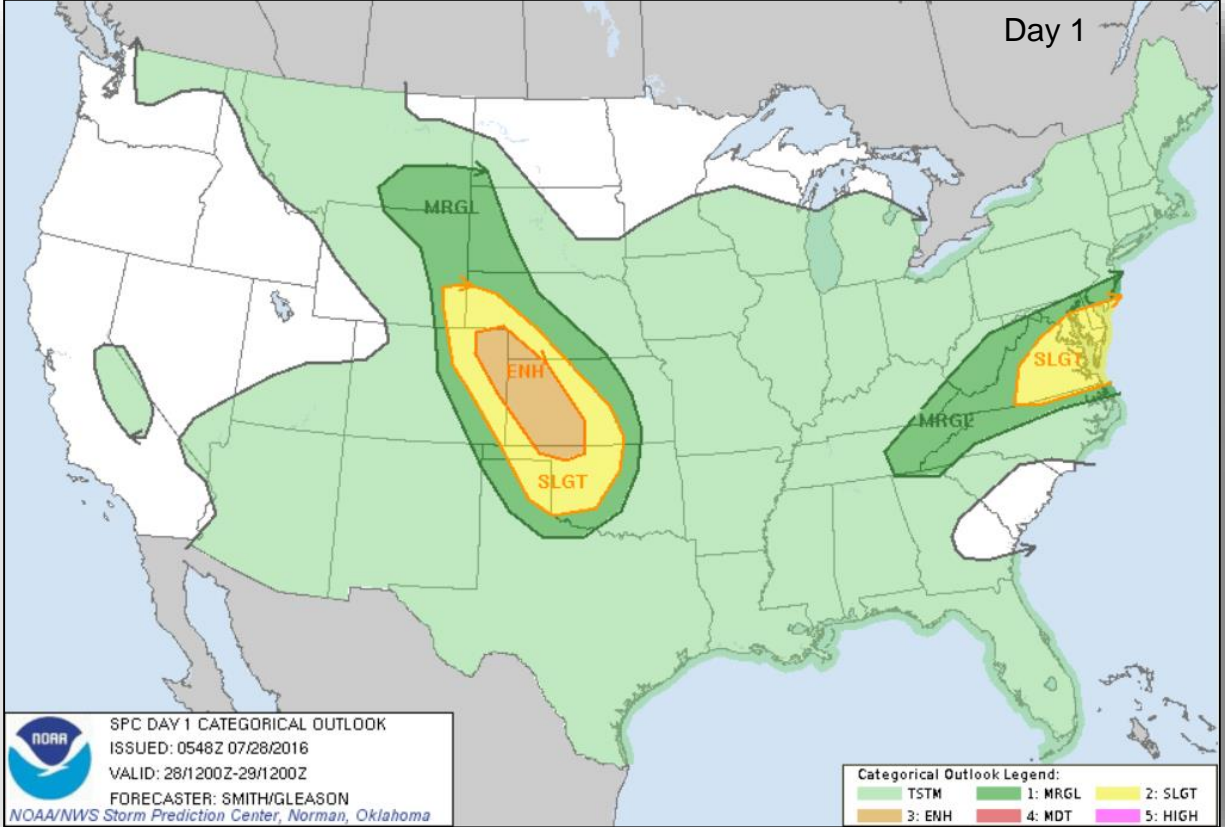

# Precipitation Forecast – Days 1-3



FEMA

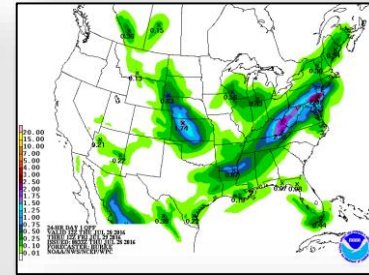
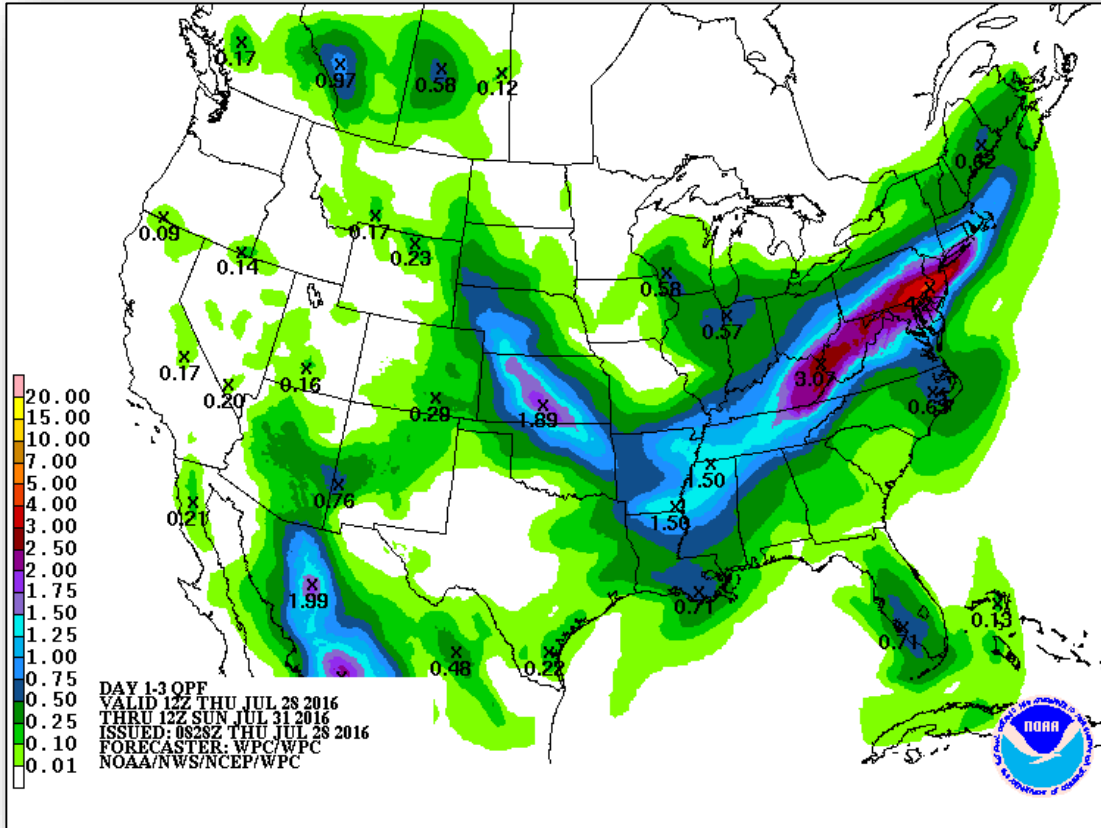

Day 1

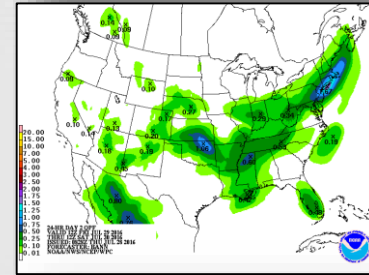

Day 2

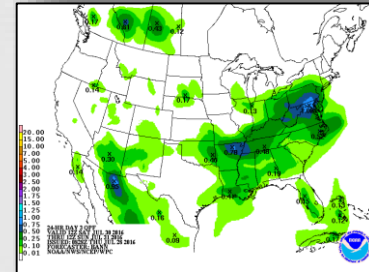

Day 3

# Hazards Outlook – July 30 – August 3

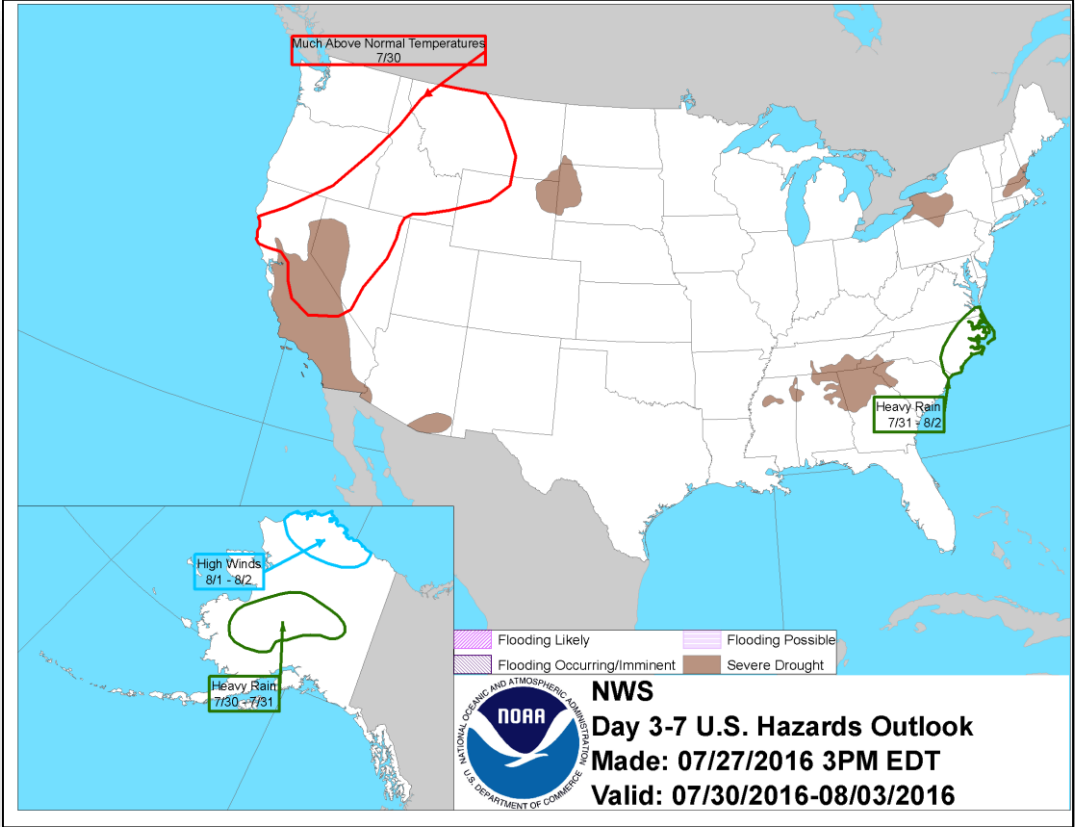



# Space Weather

	Past 24 Hours	Current	Next 24 Hours
<b>Space Weather Activity</b>	<b>None</b>	<b>None</b>	<b>None</b>
Geomagnetic Storms	None	None	None
Solar Radiation Storms	None	None	None
Radio Blackouts	None	None	None

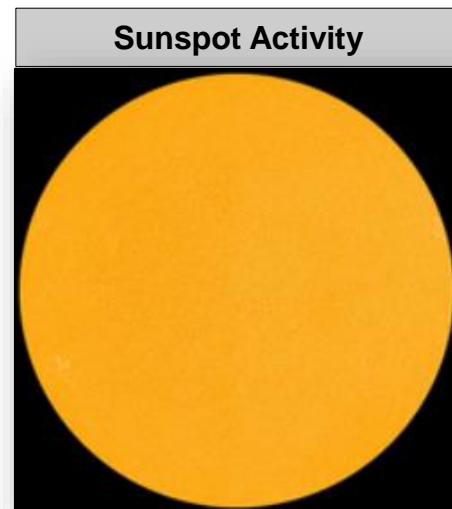
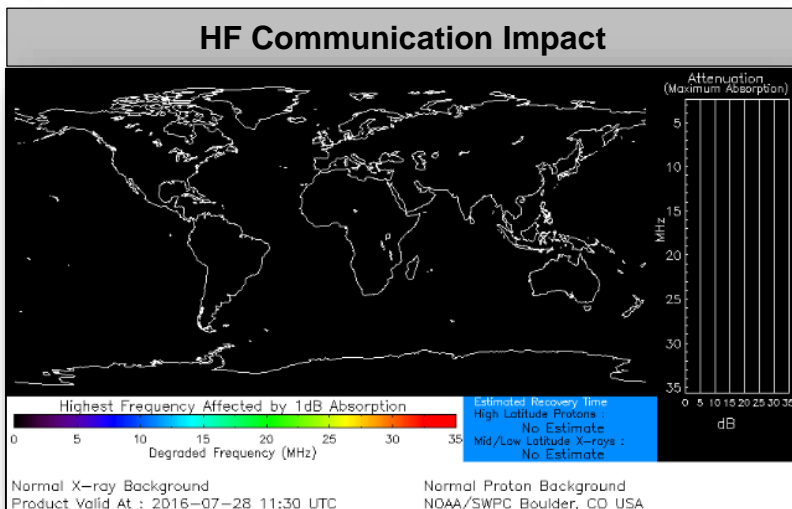

# Wildfire Summary



Fire Name (County)	FMAG #	Acres burned	% Contained	Evacuations (Residents)	Structures Threatened	Structures Damaged / Destroyed	Fatalities / Injuries
<b>California (1)</b>							
Sand Fire (Los Angeles County)	FEMA-5135-FM-CA	38,346 (+645)	40% (+15)	Lifted	200 (-9,800) homes	6 (1 home) / 19 (18 homes)	1 / 5
<b>Wyoming (1)</b>							
Lava Mountain Fire (Fremont County)	FEMA-5136-FM-WY	11,538 (+438)	0%	Mandatory	1,223 (343 homes)	0 / 0	0 / 2

# Joint Preliminary Damage Assessments



Region	State / Location	Event	I/PA	Number of Counties		Start – End
				Requested	Complete	
V	WI	Severe Storms & Flooding July 11-12, 2016	PA	8 counties 2 tribes	1 1	7/25 – TBD

# Disaster Requests & Declarations



Declaration Requests in Process		Requests APPROVED (since last report)	Requests DENIED (since last report)
2	Date Requested	0	0
MT – DR Tornado	July 20, 2016		
KS – DR Severe Storms, Tornadoes, and Flooding	July 21, 2016		



# Open Field Offices as of July 28, 2016

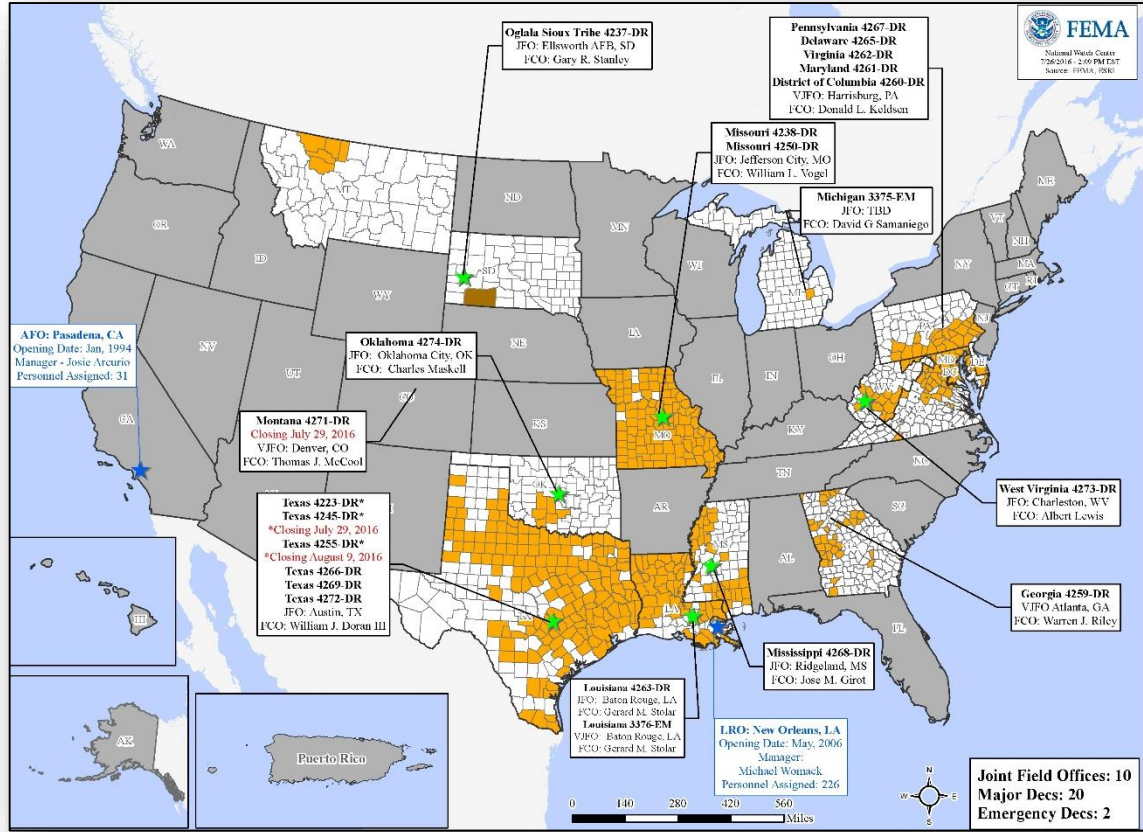

# FEMA Readiness - Deployable Teams & Assets



Deployable Teams & Assets									
Resource	Status	Total	FMC Available		Partially Available	Not Available	Detailed, Deployed, Activated	Comments	Rating Criterion
FCO		37	11	30%	0	2	24		OFDC Readiness: FCO Green Yellow Red Type 1 3+ 2 1 Type 2 4+ 3 2 Type 3 4 3 2 FDRC 3 2 1
FDRC		9	2	22%	0	1	6		
US&R		28	26	93%	1	0	1	NJ-TF1 Partially Mission Capable PA-TF1 Red NMC for Federal Service (tasked locally for DNC operations through July 29)	<ul style="list-style-type: none"> <li>Green = Available/FMC</li> <li>Yellow = Available/PMC</li> <li>Red = Out-of-Service</li> <li>Blue = Assigned/Deployed</li> </ul>
National IMAT		3	3	100%	0	0	0	West: Primary (On Call)	<ul style="list-style-type: none"> <li>Green: 3 available</li> <li>Yellow: 1-2 available</li> <li>Red: 0 avail (<i>Individual N-IMAT red if 50% of Section Chiefs and/or Team Leader is unavailable for deployment.</i>)</li> </ul>
Regional IMAT		13	8	62%	0	0	5	<u>Deployed:</u> Region I: WV (4273-WV) Region III: WV (4273-WV) Region IV: Team 1 to WV (4273-WV) Region VI: Team 1 to TX (4266-TX) Region VII: TX (4272-TX) Region IX: <a href="#">Team 2 returned to region</a>	<ul style="list-style-type: none"> <li>Green: &gt;6 teams available</li> <li>Yellow: 4 - 6 teams available</li> <li>Red: &lt; 4 teams available</li> </ul> R-IMAT also red if TL Ops/Log Chief is unavailable & has no qualified replacement
MERS Teams		18	14	78%	0	0	4	<u>Deployed:</u> Denton: 2 teams to TX (4272-TX) Frederick: 1 Team to Harrisburg, PA (in support of DNC) Maynard: 1 Team to Jericho, VT ( <a href="#">EX Vigilant Guard 16</a> )	<ul style="list-style-type: none"> <li>Green = &gt;66% available</li> <li>Yellow = 33% to 66% available</li> <li>Red = &lt;33% available</li> </ul>

# FEMA Readiness - National & Regional Teams



National/Regional Teams									
Resource	Status	Total	FMC Available		Partially Available	Not Available	Status	Comments	Rating Criterion
NWC		5	5	100%	0	0	Activated	Enhanced Watch for DNC (3:00 pm-12:00 am EDT, July 25- 28)	<ul style="list-style-type: none"> <li>• Green = FMC</li> <li>• Yellow = PMC</li> <li>• Red = NMC</li> </ul>
NRCC		2	2	100%	0	0	Not Activated		
HLT		1	1	100%	0	0	Activated		
DEST							Not Activated		
RRCCs		10	10	100%	0	0	Activated	Region III at Level III for DNC (2:00 pm- 2:00 am EDT, July 25-28)	
RWCs/MOCs		10	10	100%	0	0	Not Activated		



# FEMA

**FEMA's mission is to support our citizens and first responders to ensure that as a nation we work together to build, sustain, and improve our capability to prepare for, protect against, respond to, recover from, and mitigate all hazards.**