

The Disaster Center is dedicated to the idea that disaster mitigation is cost effective and individuals pursuing their own interest are the greatest potential force for disaster reduction.

Please consider making a small donation to the Disaster Center



When disaster mitigation is cost effective, we are on the road to bringing disasters to an end.



# **FEMA**

## **Daily Operations Briefing**

**Sunday, July 17, 2016**

**8:30 a.m. EDT**

# Significant Activity: July 16-17



**Significant Events:** None

**Tropical Activity:**

- Atlantic – Tropical cyclone activity not expected next 48 hours
- Eastern Pacific – Hurricane Darby (CAT 2); Tropical Storm Estelle; Disturbance 1
- Central Pacific – No tropical cyclones through Tuesday morning
- Western Pacific – No tropical activity threatening U.S. territories

**Significant Weather:**

- Severe thunderstorms – Upper/Middle Mississippi valleys to Great Lakes
- Flash flooding – Middle Mississippi Valley to Great Lakes and Ohio Valley
- Rain and thunderstorms – Northern Intermountain; Great Plains to Great Lakes; Southeast to Mid-Atlantic
- Critical/Elevated Fire Weather areas – CA, NV, OR, UT, AZ, CO and WY
- Red Flag Warnings – CA, NV, AZ and CO
- Space Weather – No space weather storms observed in the past 24 hours; no storms predicted for the next 24 hours

**Earthquake Activity:** No significant activity

**Wildfire Activity:** Timberon Fire, NM

**Declaration Activity:** None

# Tropical Outlook - Atlantic

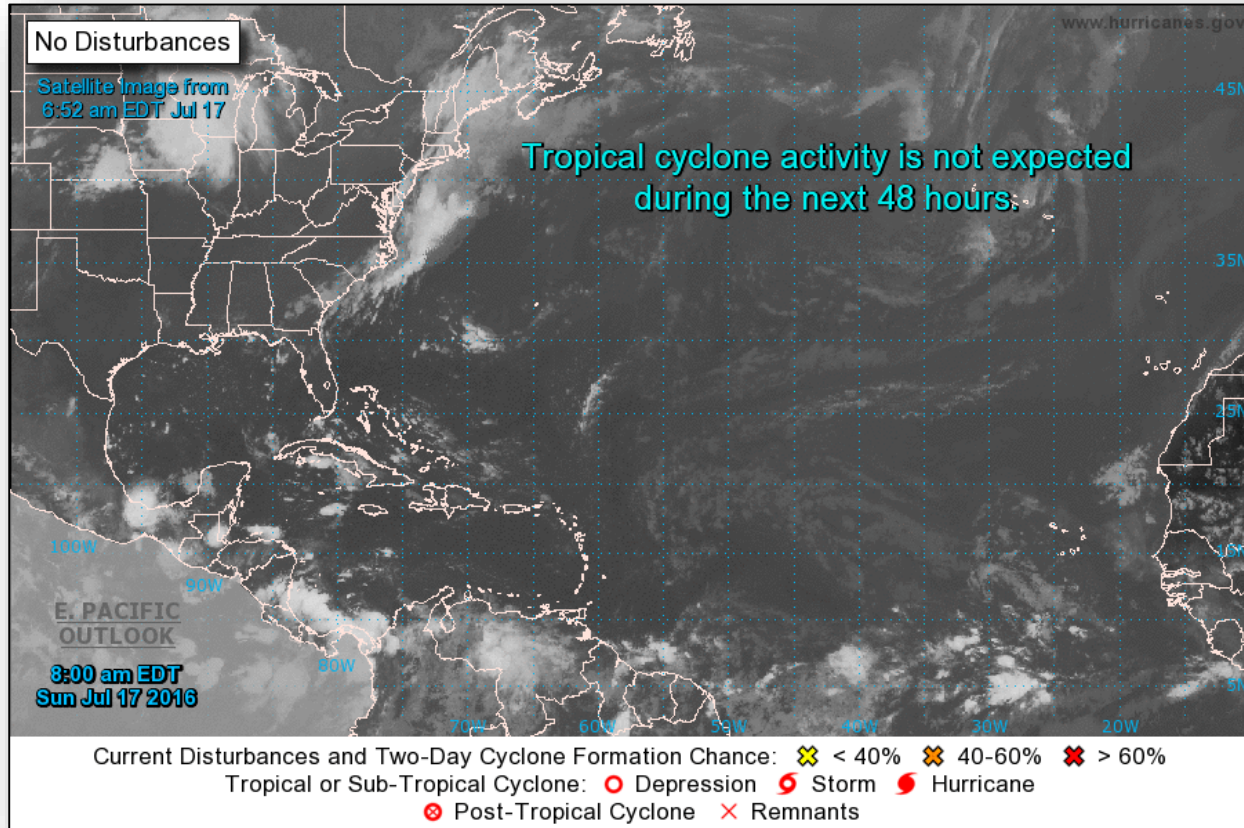

# Tropical Outlook - Eastern Pacific

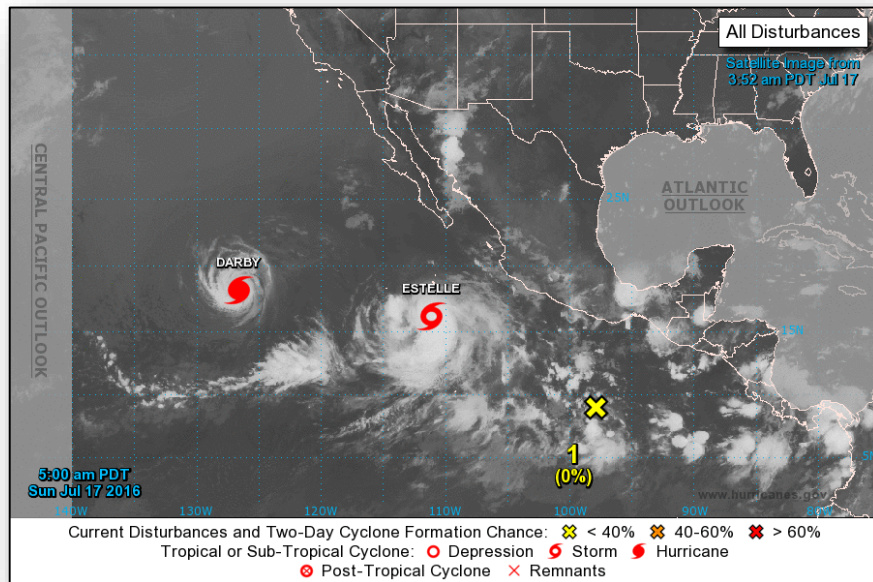

## Disturbance 1: (as of 8:00 a.m. EDT)

- Located several hundred miles south of Acapulco, Mexico
- Moving west at 10 mph
- Slow development possible during next several days
- Formation chance through 48 hours: Low (near 0%)
- Formation chance through 5 days: Low (20%)

# Tropical Outlook - Eastern Pacific

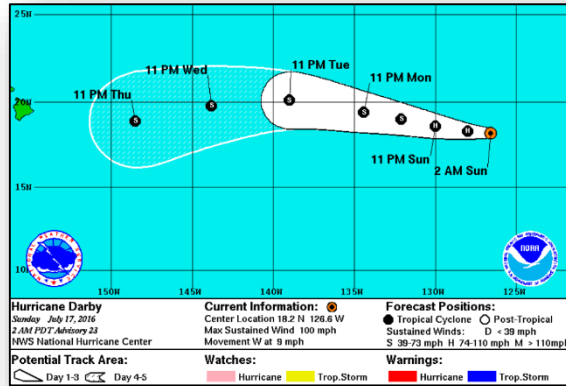

## Hurricane Darby (Advisory #23 as of 5:00 a.m. EDT)

- Located 1,125 miles west-southwest of the southern tip of Baja California, Mexico
- Moving west at 9 mph
- General motion with a slight increase in forward speed is expected during the next couple days
- Maximum sustained winds are 100 mph (Category 2 hurricane)
- Continued weakening forecast during the next 48 hours; will likely become a tropical storm by Monday
- Hurricane force winds extend 30 miles; tropical storm force winds extend 115 miles

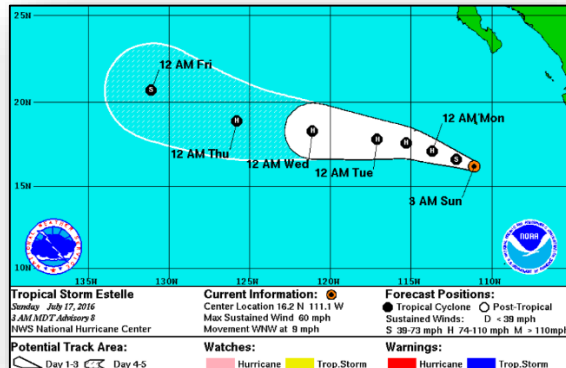

## Tropical Storm Estelle: (Advisory #8 as of 5:00 p.m. EDT)

- Located 470 miles southwest of the southern tip of Baja California, Mexico
- Moving west-northwest at 9 mph
- This general motion is expected to continue for the next couple days
- Maximum sustained winds 60 mph
- Additional strengthening is expected during the next 48 hours; forecast to become a hurricane by Monday
- Tropical storm force winds extend 105 miles

# Tropical Outlook - Central Pacific

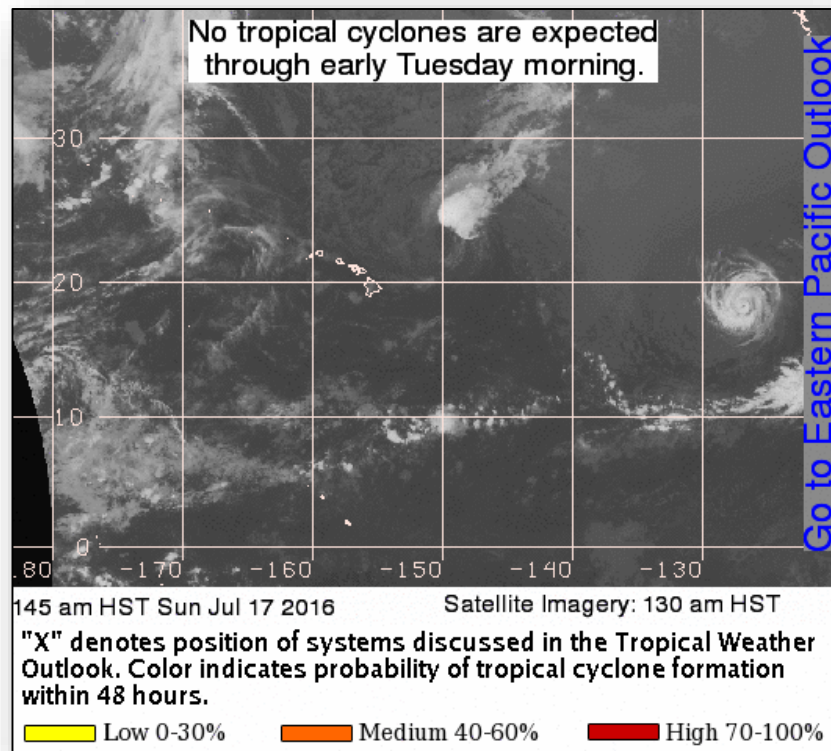



# National Weather Forecast

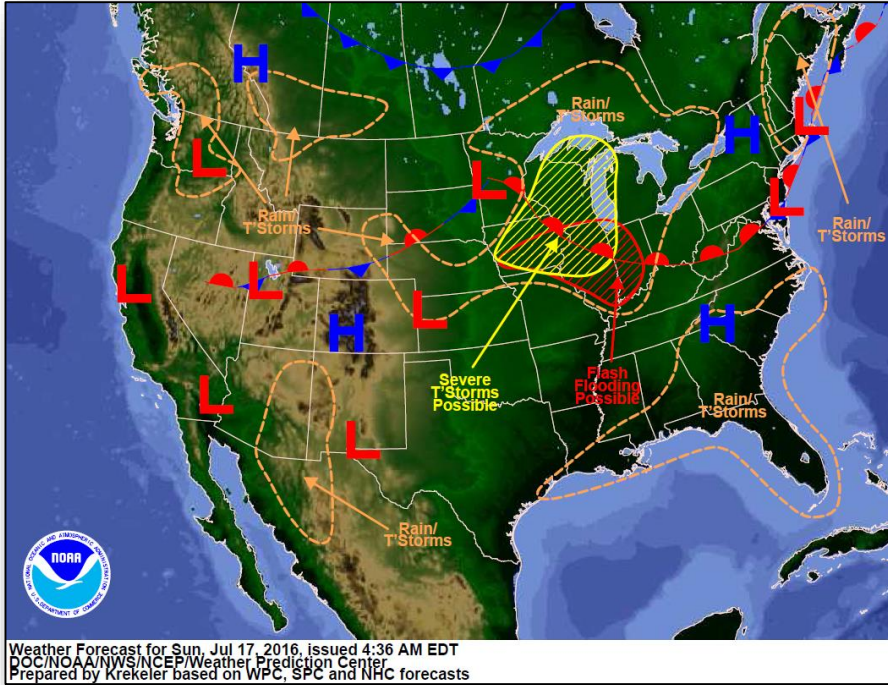

*Today*

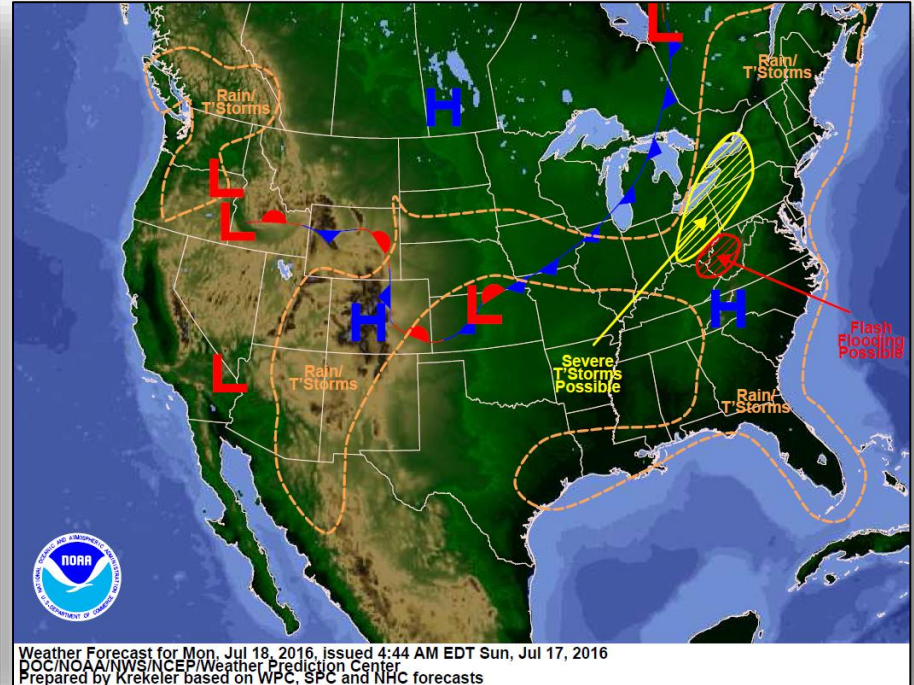

*Tomorrow*



# Severe Weather Outlook – Days 1-3

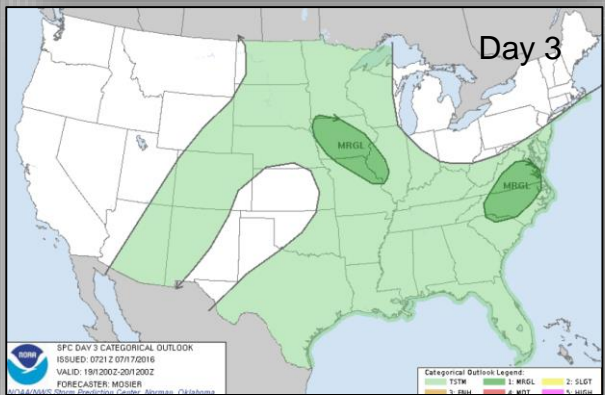
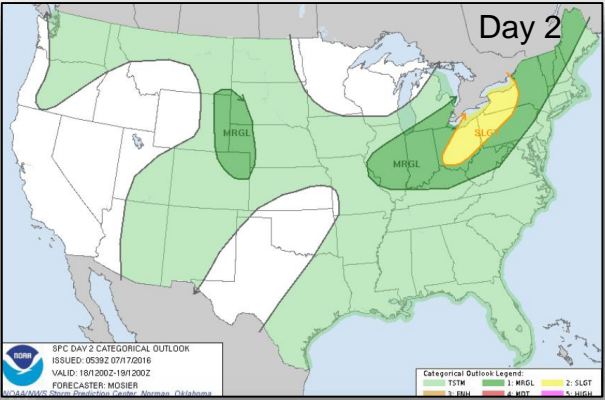

# Precipitation Forecast – Days 1-3

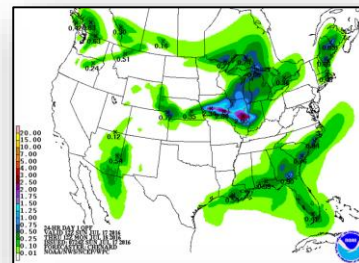
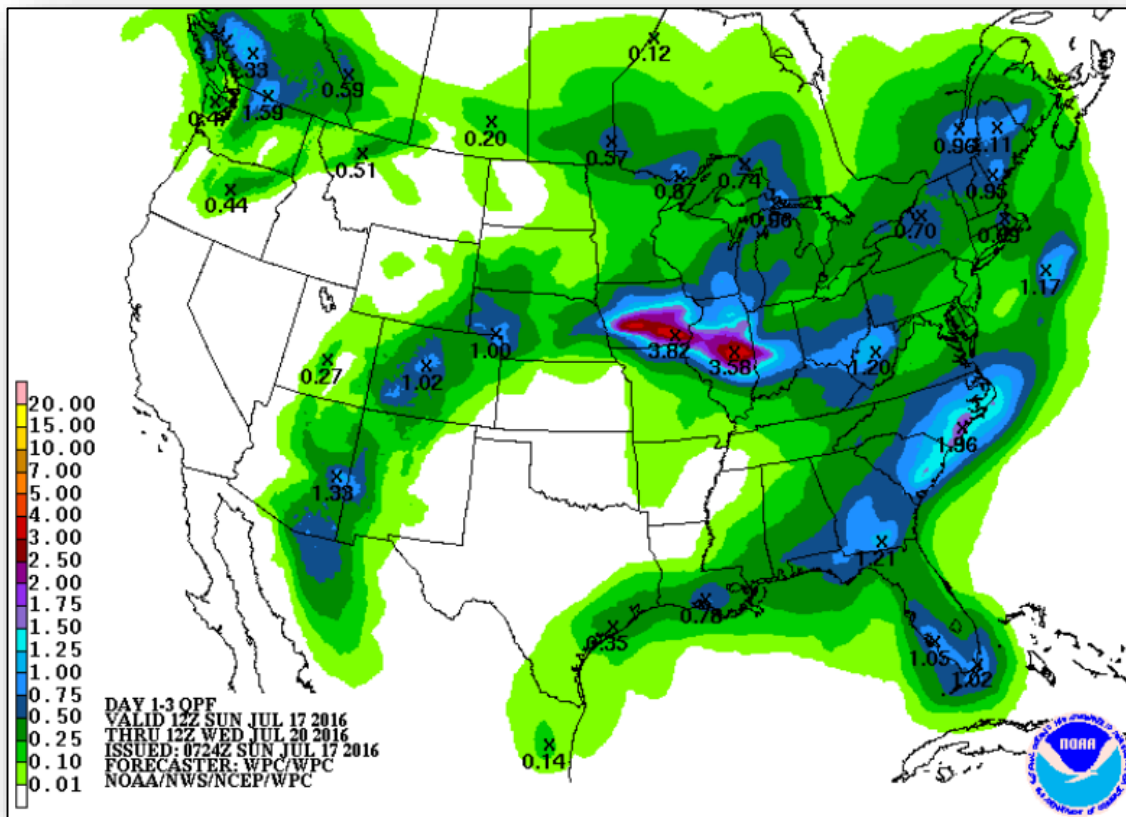

Day 1

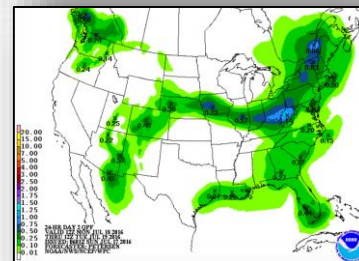

Day 2

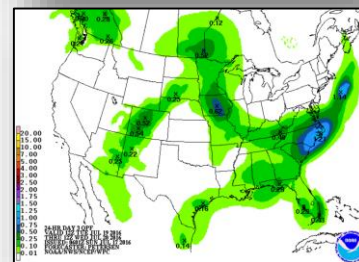

Day 3

# National Maximum Temperatures Days 1-3

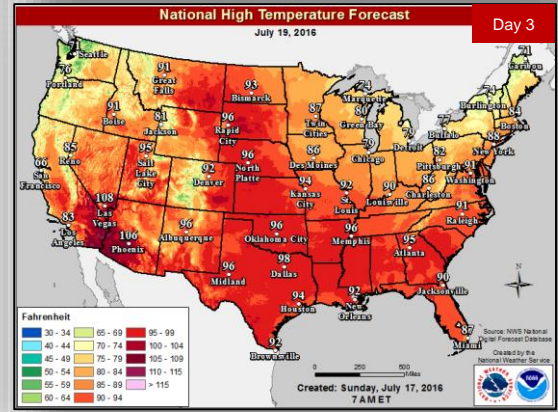
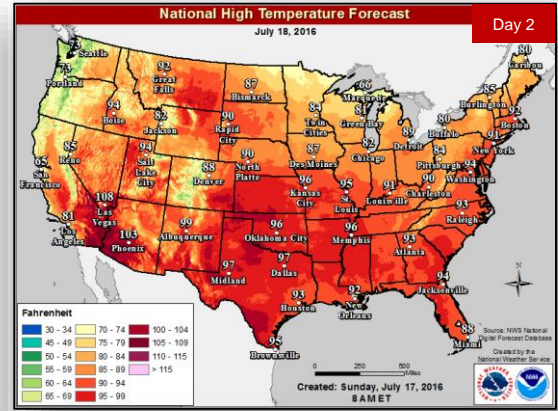
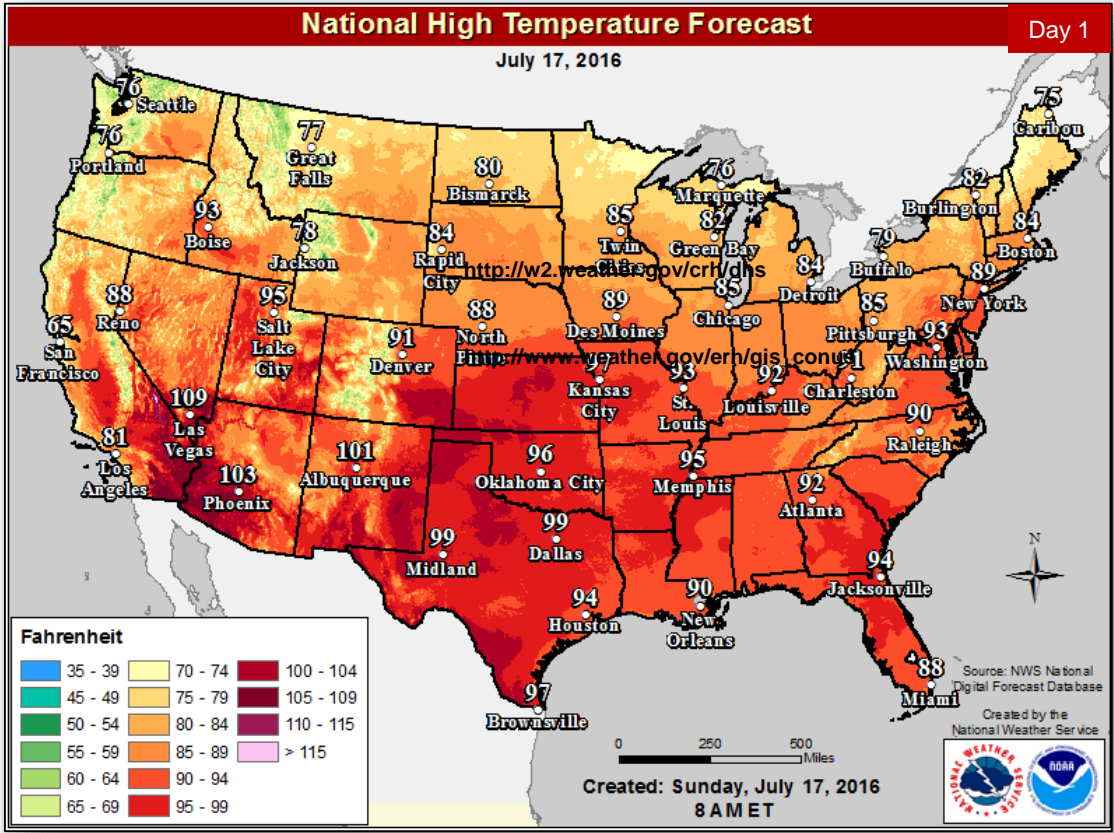

# Active Watches & Warnings

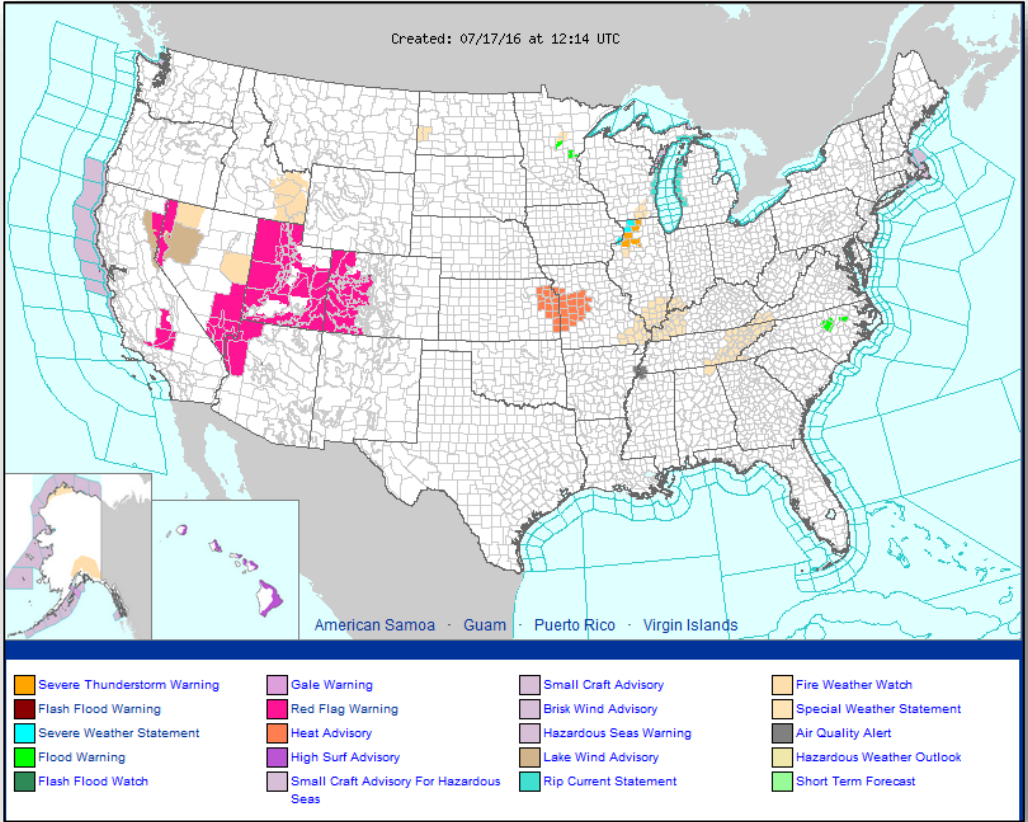



# Fire Weather Outlook

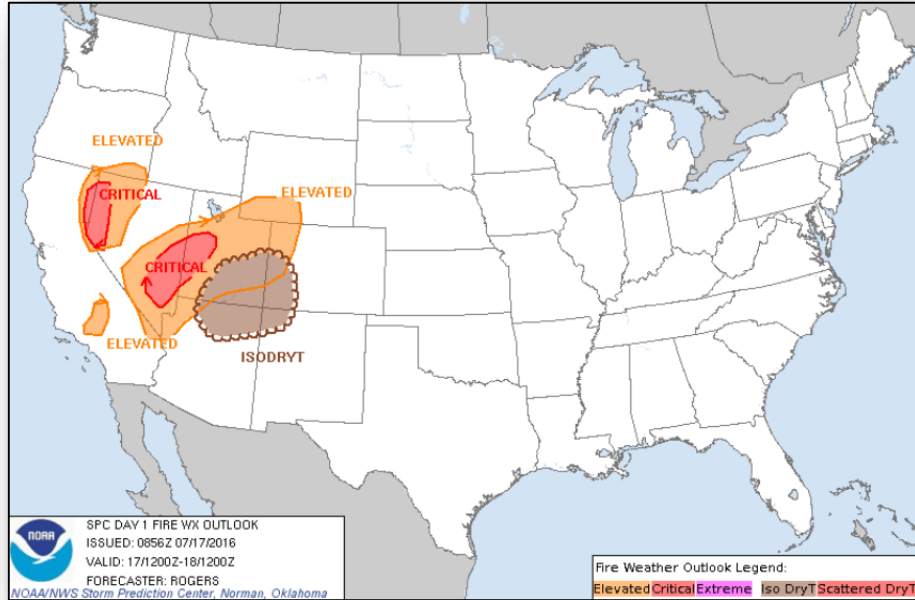

Day 1

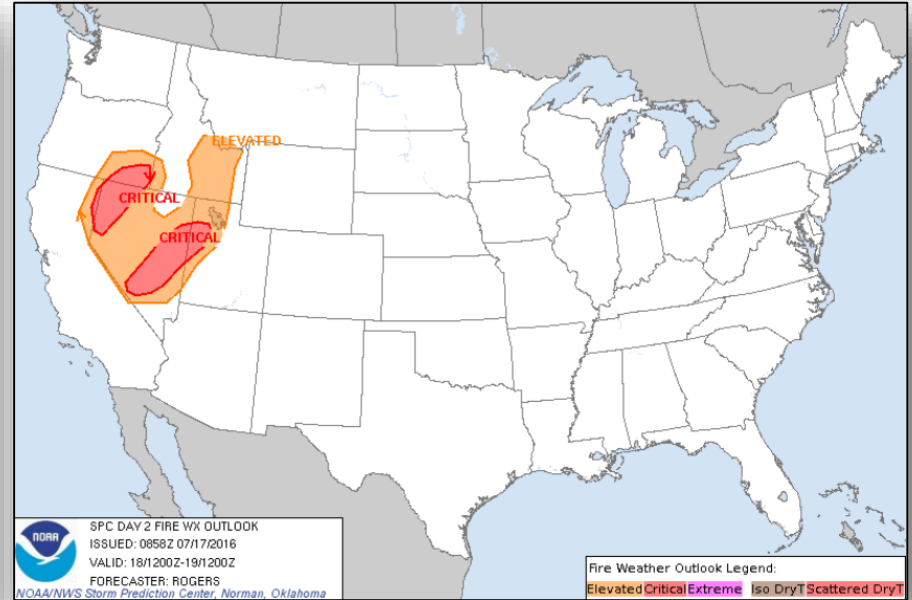

Day 2



# 6 - 10 Day Outlooks

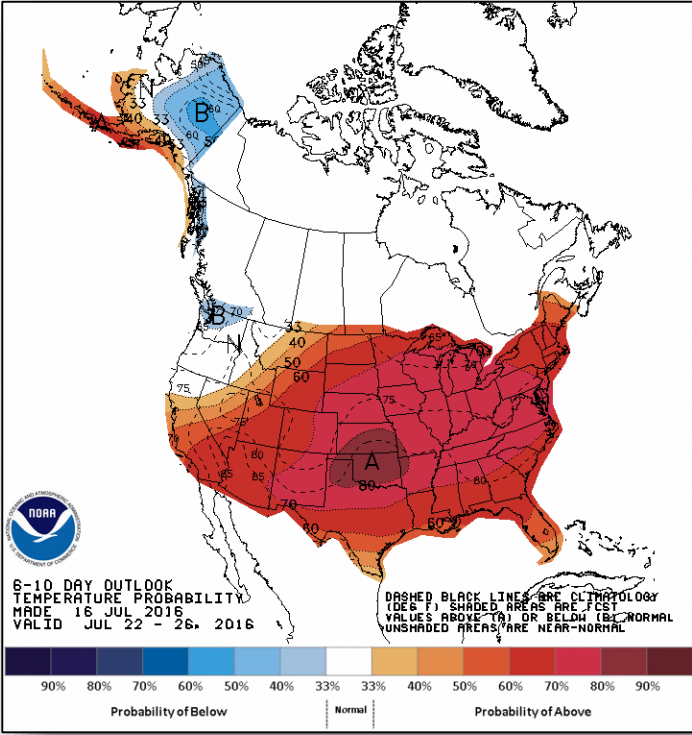

**6 - 10 Day Temperature Probability**

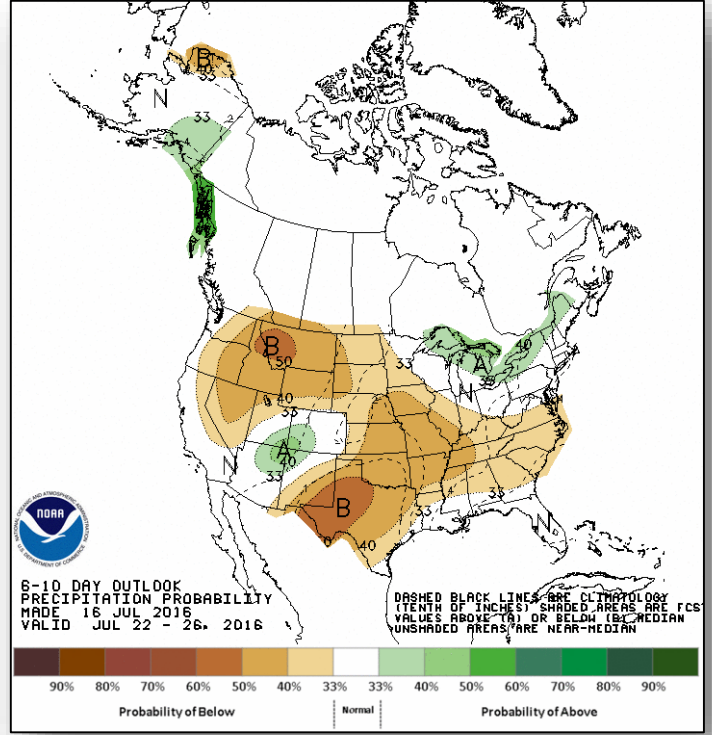

**6 - 10 Day Precipitation Probability**

# Space Weather

	Past 24 Hours	Current	Next 24 Hours
<b>Space Weather Activity</b>	<b>None</b>	<b>None</b>	<b>None</b>
Geomagnetic Storms	None	None	None
Solar Radiation Storms	None	None	None
Radio Blackouts	None	None	None

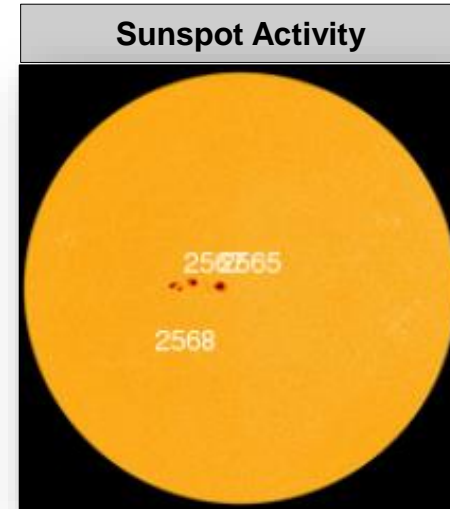
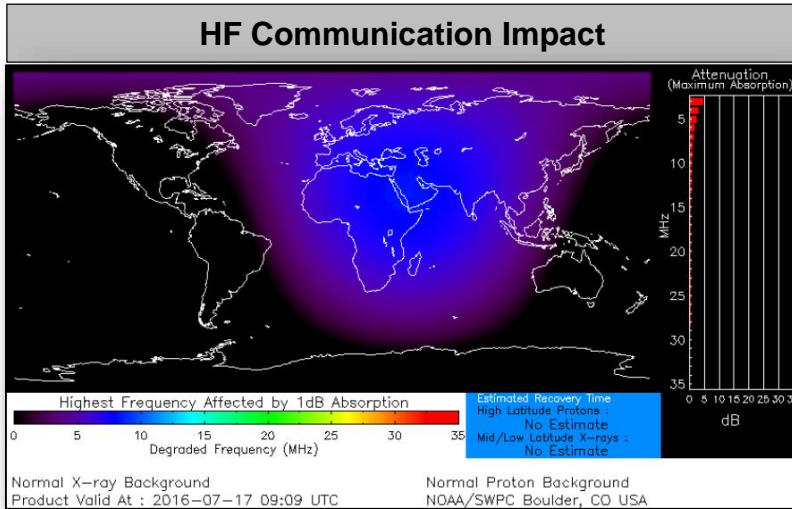

# Wildfire Summary



Fire Name (County)	FMAG #	Acres Burned	% Contained	Evacuations (Residents)	Structures Threatened	Structures Damaged / Destroyed	Fatalities / Injuries
<b>New Mexico</b>							
Timberon Fire (Otero County)	FMAG-5134-FM-NM	268 (-22)	60% (+46)	Mandatory	100 homes	4 / 76 (44 homes)	0 / 0

# Joint Preliminary Damage Assessments



Region	State / Location	Event	I/PA	Number of Counties		Start – End
				Requested	Complete	
VII	KS	Severe Storms and Flooding May 22 - 31, 2016	PA	31	18	6/20 – TBD

# Disaster Requests & Declarations



Declaration Requests in Process		Requests APPROVED (since last report)	Requests DENIED (since last report)
0	Date Requested	1	1
FL – EM Toxic Algae Blooms	July 6, 2016		Denied July 15, 2016
OK – DR Severe Storms, Tornadoes, Straight-line Winds, and Flooding	July 7, 2016	Declared July 15, 2016	



# Open Field Offices as of July 17, 2016

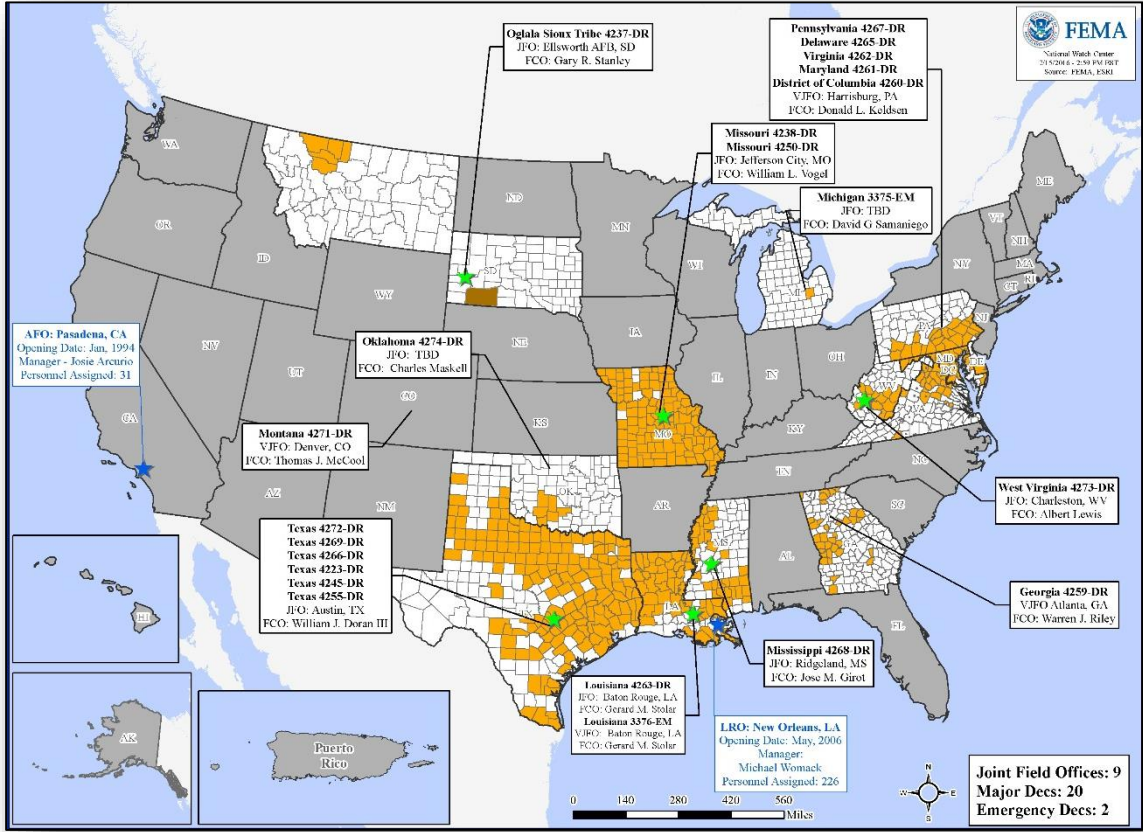

# FEMA Readiness - Deployable Teams & Assets



Deployable Teams & Assets									
Resource	Status	Total	FMC Available		Partially Available	Not Available	Detailed, Deployed, Activated	Comments	Rating Criterion
FCO		37	11	30%	0	1	25		OFDC Readiness: FCO Green Yellow Red Type 1 3+ 2 1 Type 2 4+ 3 2 Type 3 4 3 2 FDRC 3 2 1
FDRC		9	2	22%	0	1	6		
US&R		28	27	96%	1	0	0	NJ TF-1 Partially Mission Capable	<ul style="list-style-type: none"> <li>Green = Available/FMC</li> <li>Yellow = Available/PMC</li> <li>Red = Out-of-Service</li> <li>Blue = Assigned/Deployed</li> </ul>
National IMAT		3	3	100%	0	0	0	West: Primary (On Call)	<ul style="list-style-type: none"> <li>Green: 3 available</li> <li>Yellow: 1-2 available</li> <li>Red: 0 avail (<i>Individual N-IMAT red if 50% of Section Chiefs and/or Team Leader is unavailable for deployment.</i>)</li> </ul>
Regional IMAT		13	7	54%	0	0	6	<u>Deployed:</u> Region I: WV (4273-WV) Region II: Deployed to Frederick, MD 7/17-22 Region III: WV (4273-WV) Region IV: Team 1 to WV (4273-WV) Region VI: Team 1 to TX (4266-TX) Region VII: TX (4272-TX)	<ul style="list-style-type: none"> <li>Green: &gt;6 teams available</li> <li>Yellow: 4 - 6 teams available</li> <li>Red: &lt; 4 teams available</li> </ul> R-IMAT also red if TL Ops/Log Chief is unavailable & has no qualified replacement
MERS Teams		18	12	67%	0	0	6	<u>Deployed:</u> Denton: 3 teams to TX (4272-TX) Denton: 1 team to NM (Exercise) Denver: 1 team to OH (RNC 2016) Denver: 1 team to WA (Readiness Exercise)	<ul style="list-style-type: none"> <li>Green = &gt;66% available</li> <li>Yellow = 33% to 66% available</li> <li>Red = &lt;33% available</li> </ul>

# FEMA Readiness - National & Regional Teams



National/Regional Teams									
Resource	Status	Total	FMC Available		Partially Available	Not Available	Status	Comments	Rating Criterion
NWC		5	5	100%	0	0	Watch / Steady State		<ul style="list-style-type: none"> <li>• Green = FMC</li> <li>• Yellow = PMC</li> <li>• Red = NMC</li> </ul>
NRCC		2	2	100%	0	0	Not Activated		
HLT		1	1	100%	0	0	Activated		
DEST							Not Activated		
RRCCs		10	10	100%	0	0	Not Activated		
RWCs/MOCs		10	10	100%	0	0	Not Activated		



# FEMA

**FEMA's mission is to support our citizens and first responders to ensure that as a nation we work together to build, sustain, and improve our capability to prepare for, protect against, respond to, recover from, and mitigate all hazards.**