

The Disaster Center is dedicated to the idea that disaster mitigation is cost effective and individuals pursuing their own interest are the greatest potential force for disaster reduction.

Please consider making a small donation to the Disaster Center



When disaster mitigation is cost effective, we are on the road to bringing disasters to an end.



# FEMA

## Daily Operations Briefing

Saturday, July 16, 2016

8:30 a.m. EDT

# Significant Activity: July 15-16



**Significant Events:** None

**Tropical Activity:**

- Atlantic – Tropical cyclone activity not expected next 48 hours
- Eastern Pacific – Hurricane Darby (CAT 2); Tropical Storm Estelle
- Central Pacific – Post-tropical Cyclone Delia dissipated; no tropical cyclones through Monday morning
- Western Pacific – No tropical activity threatening U.S. territories

**Significant Weather:**

- Severe thunderstorms – Northern/Central Plains to Upper/Middle Mississippi valleys
- Flash flooding possible – Northern/Central Plains to Upper/Middle Mississippi valleys; Carolinas
- Rain and thunderstorms – Northern Intermountain to Great Lakes and Southern Plains; Southwest; Lower Mississippi Valley to Southeast, Tennessee Valley, Mid-Atlantic and Northeast
- Elevated Fire Weather areas – NV, AZ, NM, UT, CO, WY, NE SD & ID
- Red Flag Warnings – NV, AZ, UT, CO, WY & ID
- Space Weather – No space weather storms observed in the past 24 hours; no storms predicted for the next 24 hours

**Earthquake Activity:** No significant activity

**Wildfire Activity:** Timberon Fire, NM

**Declaration Activity:** Major Disaster Declaration approved - OK

# Tropical Outlook - Atlantic

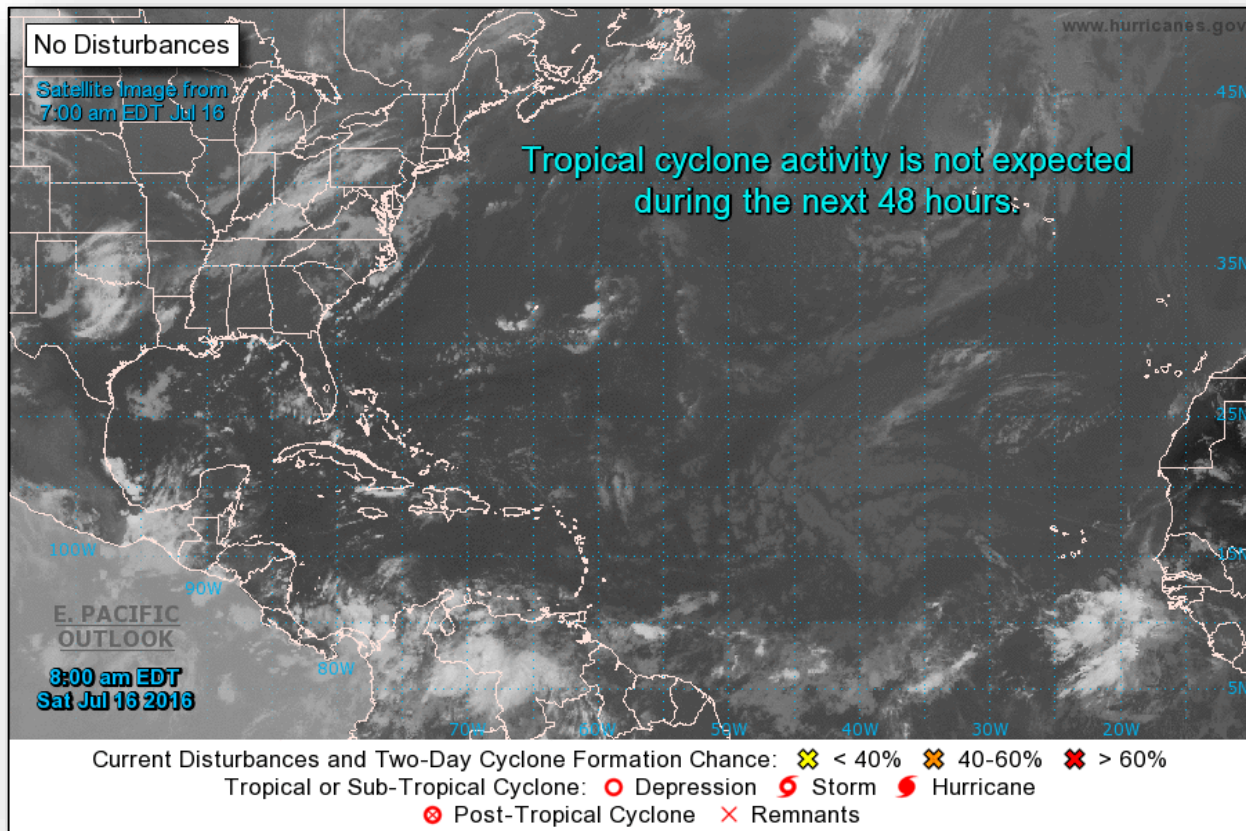

# Tropical Outlook - Eastern Pacific

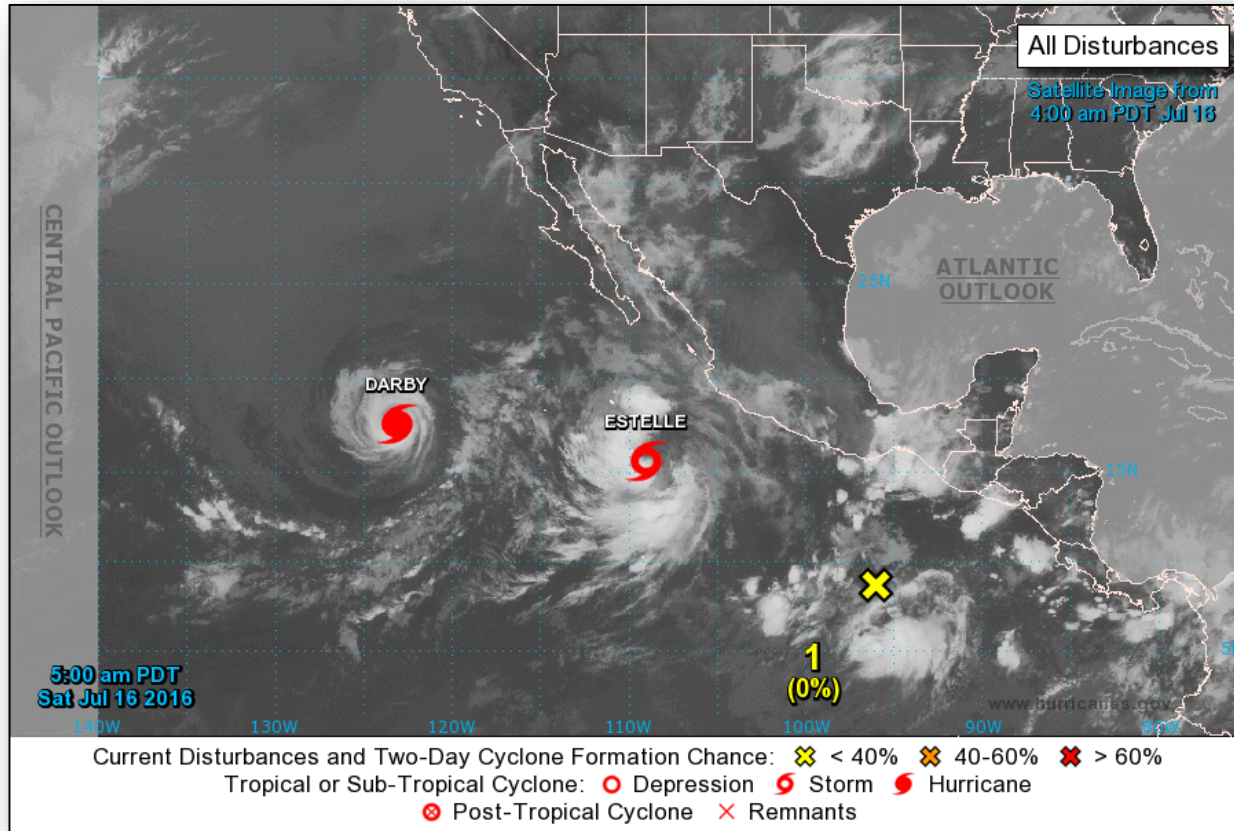

# Tropical Outlook - Eastern Pacific

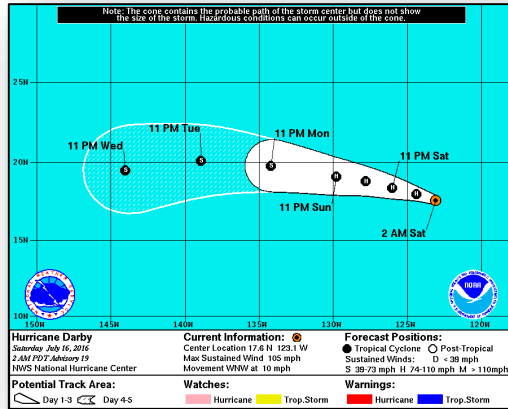

## Hurricane Darby: (Advisory #19 as of 5:00 a.m. EDT)

- Located 930 miles WSW of southern tip of Baja California
- Moving WNW at 10 mph
- Gradual turn W expected next 48 hours
- Maximum sustained winds 105 mph (Category 2 hurricane)
- Gradual weakening trend likely to begin later today
- Hurricane force winds extend 35 miles
- Tropical storm force winds extend 115 miles

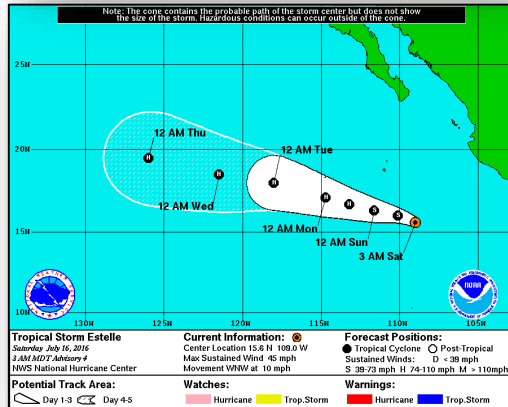

## Tropical Storm Estelle: (Advisory #4 as of 5:00 a.m. EDT)

- Located 390 miles SW of Manzanillo, Mexico
- Moving WNW at 10 mph
- This general motion expected to continue next 48 hours
- Maximum sustained winds 45 mph
- Strengthening forecast next 48 hours
- Could become a hurricane on Sun
- Tropical storm force winds extend 80 miles



# Tropical Outlook - Eastern Pacific

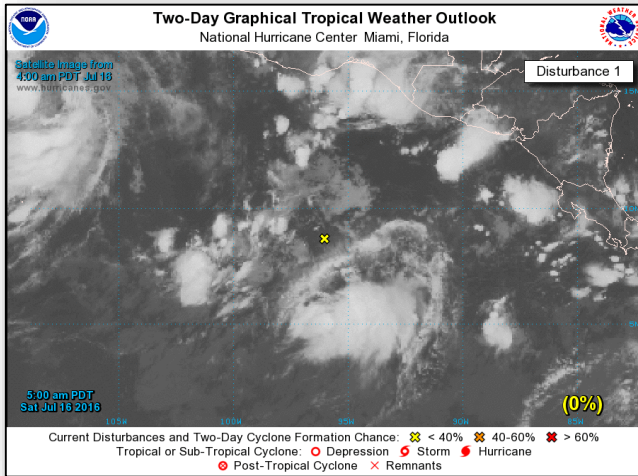

## **Tropical Disturbance 1:** (8:00 a.m. EDT)

- Located several hundred miles south of the gulf of Tehuantepec
- Some gradual development is expected, with some development possible by middle of week
- Moving west at 10 mph
- Formation Chance through 48 hours: Low – (Near 0%)
- Formation chance through 5 days: Low – (20%)

# Tropical Outlook - Central Pacific

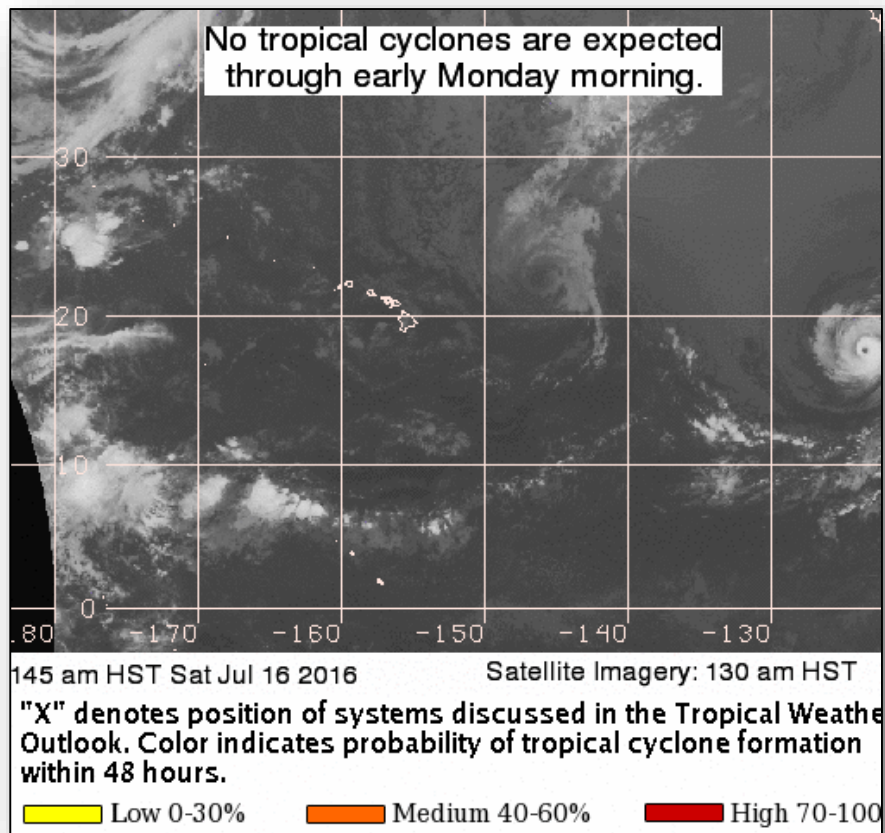



# Tropical Outlook – Central Pacific

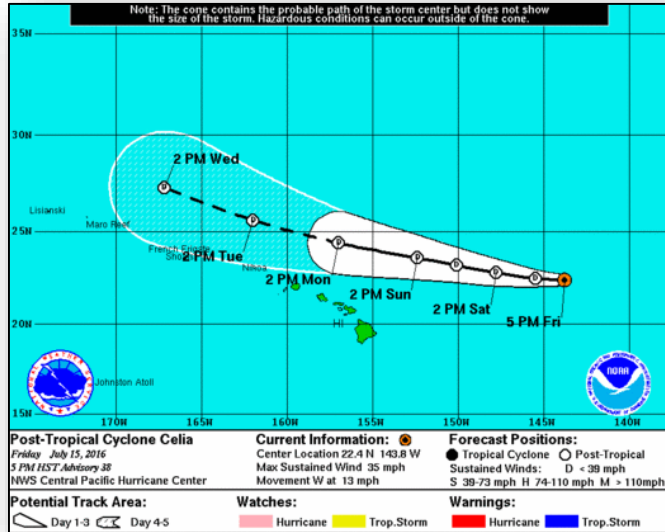

## **Post-Tropical Cyclone Celia:** (FINAL - Advisory #38 as of 11:00 p.m. EDT, July 15)

- Located 750 miles ENE of Hilo, Hawaii
- Moving W at 13 mph
- This motion expected to continue next couple of days
- Maximum sustained winds 35 mph
- Little change in strength forecast next 48 hours
- Celia is now a remnant low

# National Weather Forecast

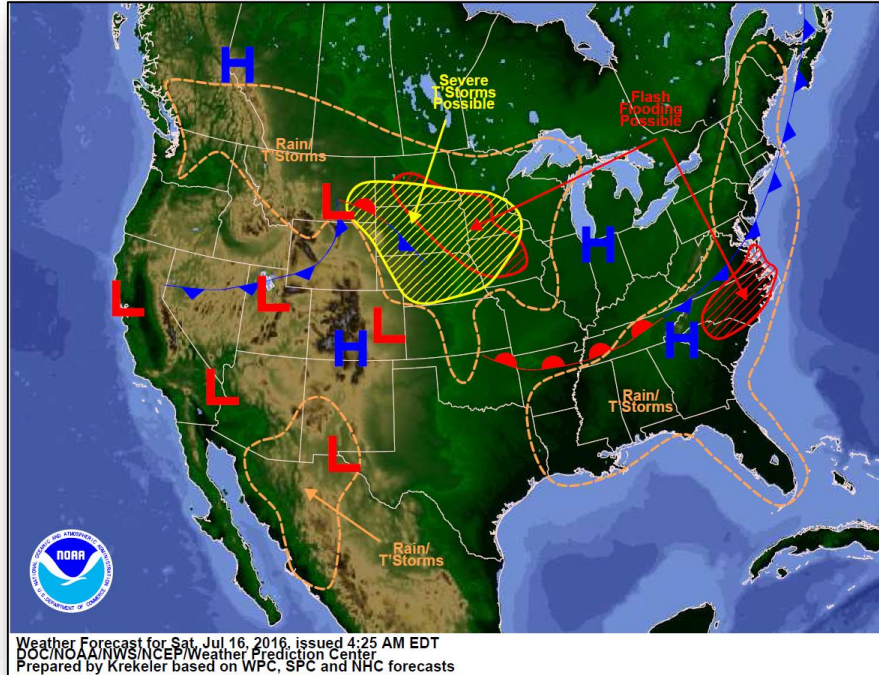

*Today*

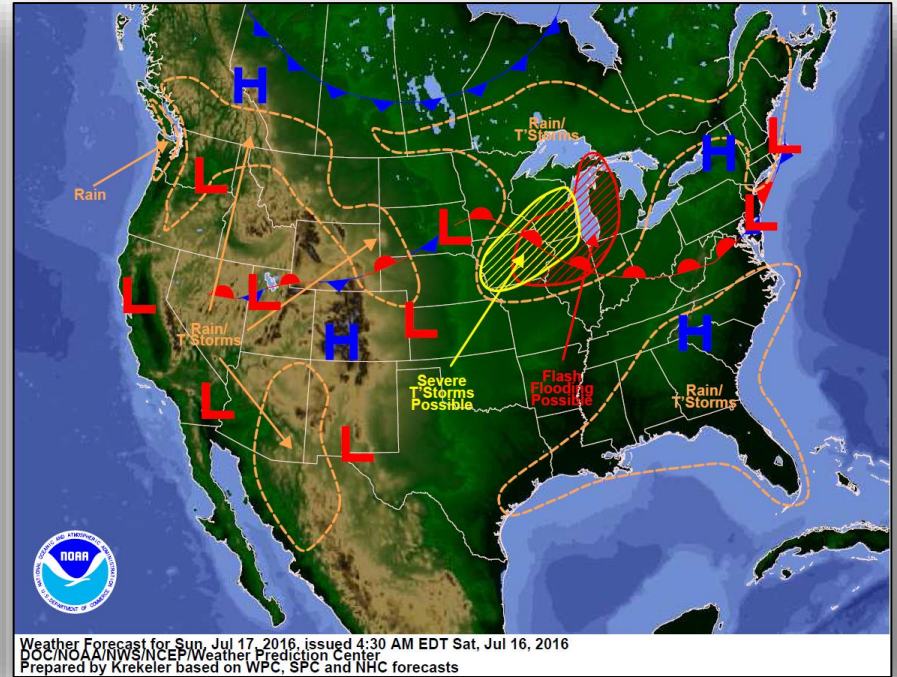

*Tomorrow*

# Severe Weather Outlook – Days 1-3

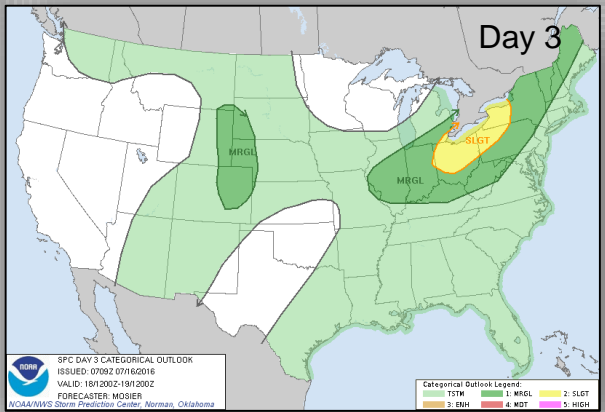
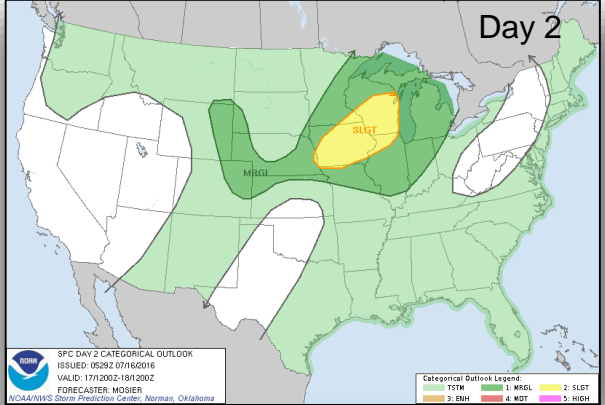
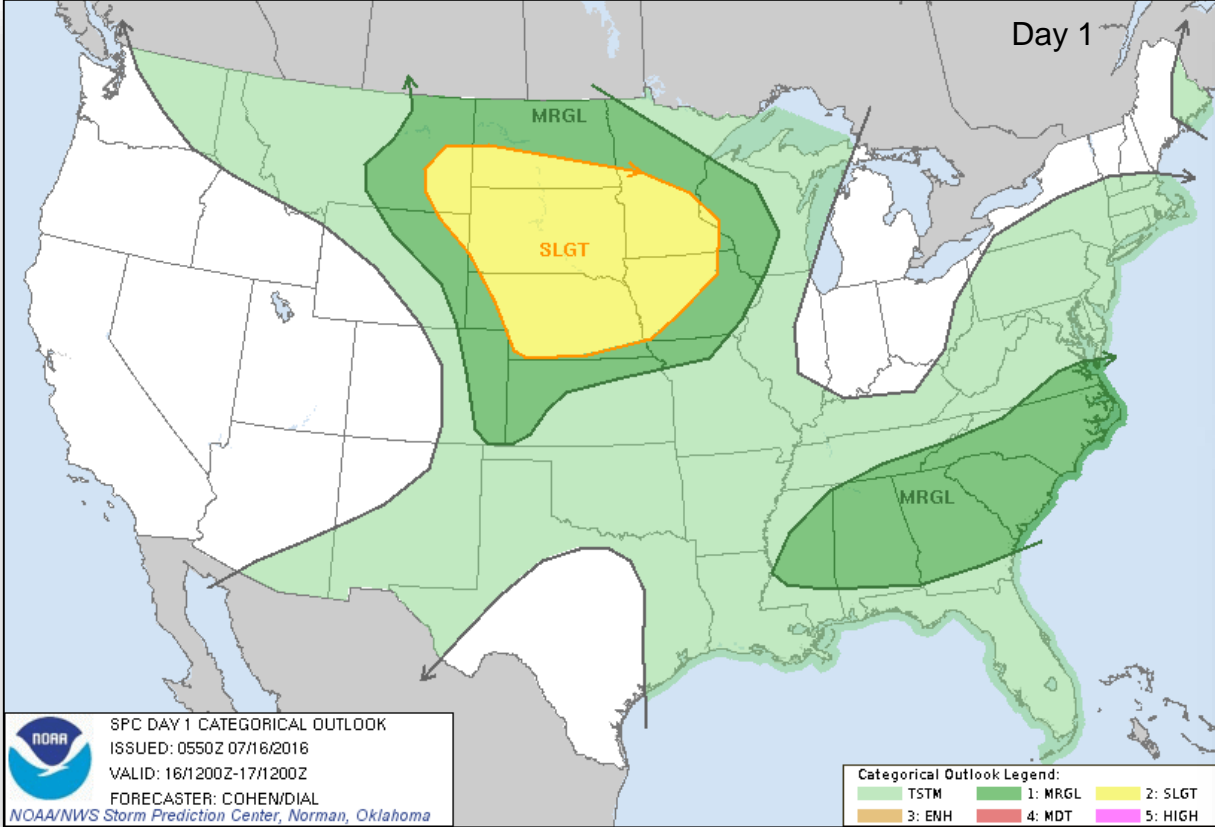

# Precipitation Forecast – Days 1-3

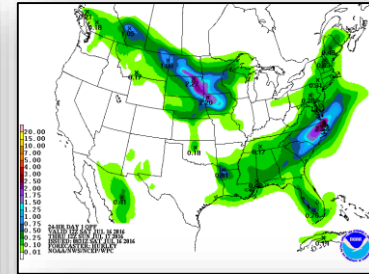
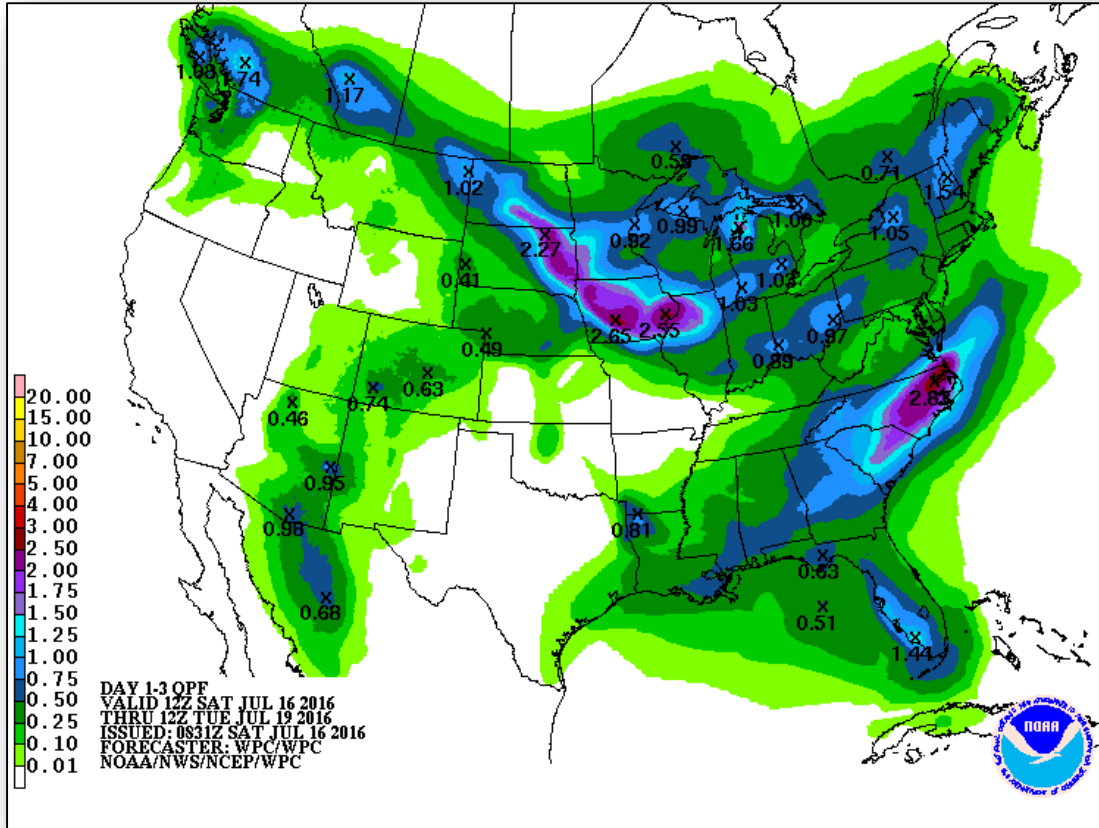

Day 1

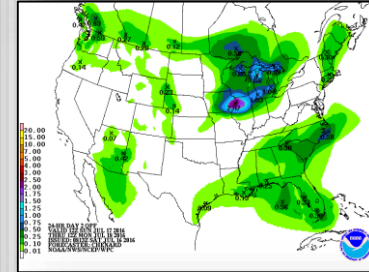

Day 2

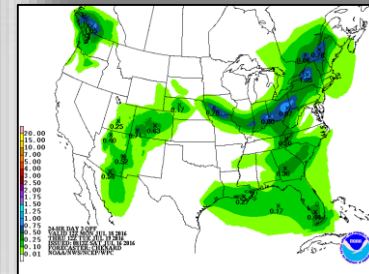

Day 3

# Active Watches & Warnings

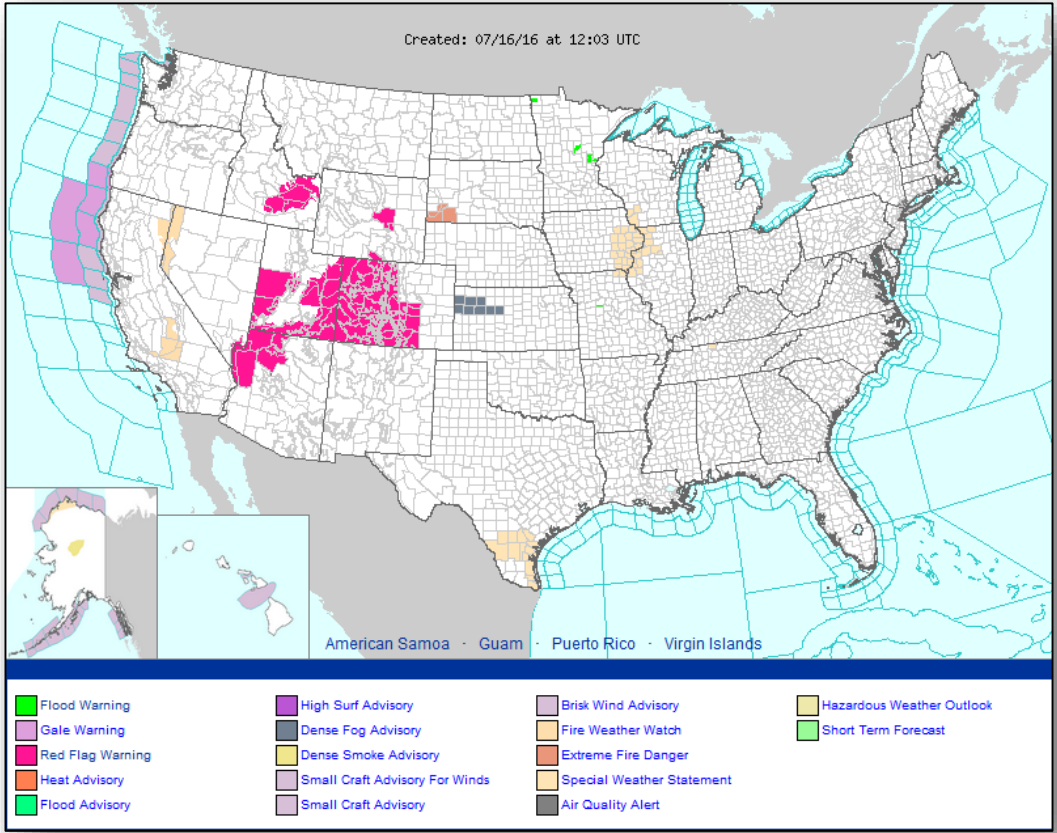



# Fire Weather Outlook

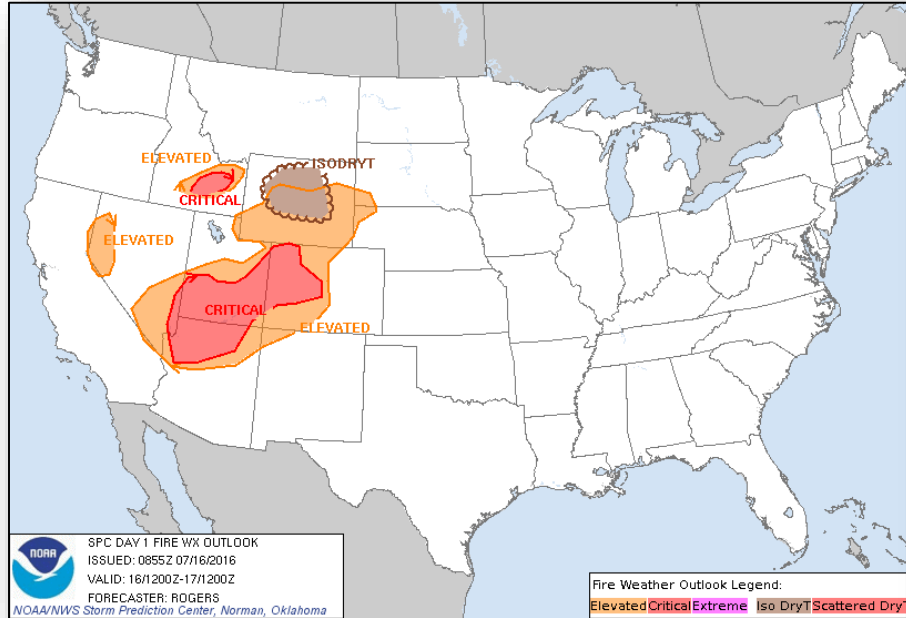

Day 1

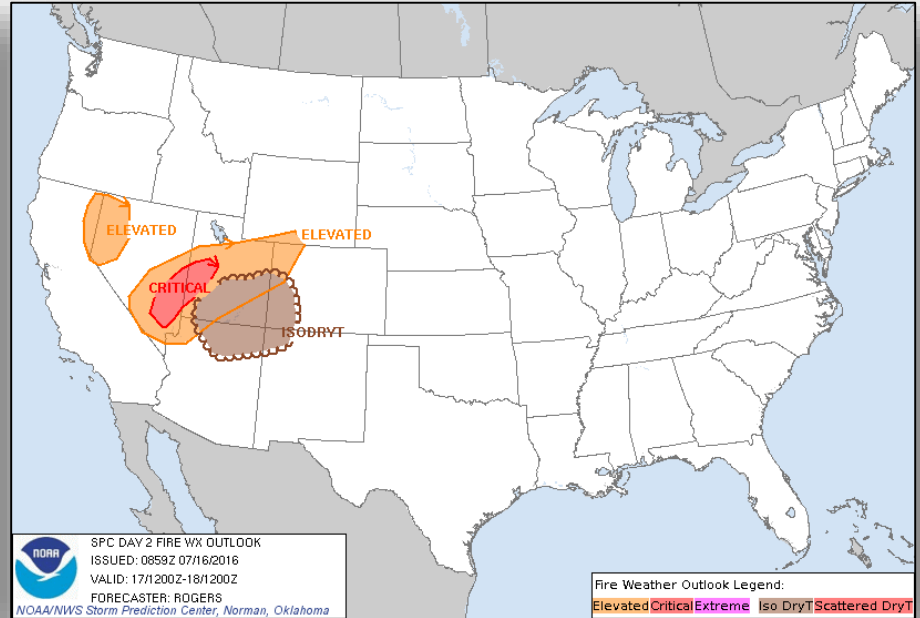

Day 2



# Hazards Outlook - July 18-22

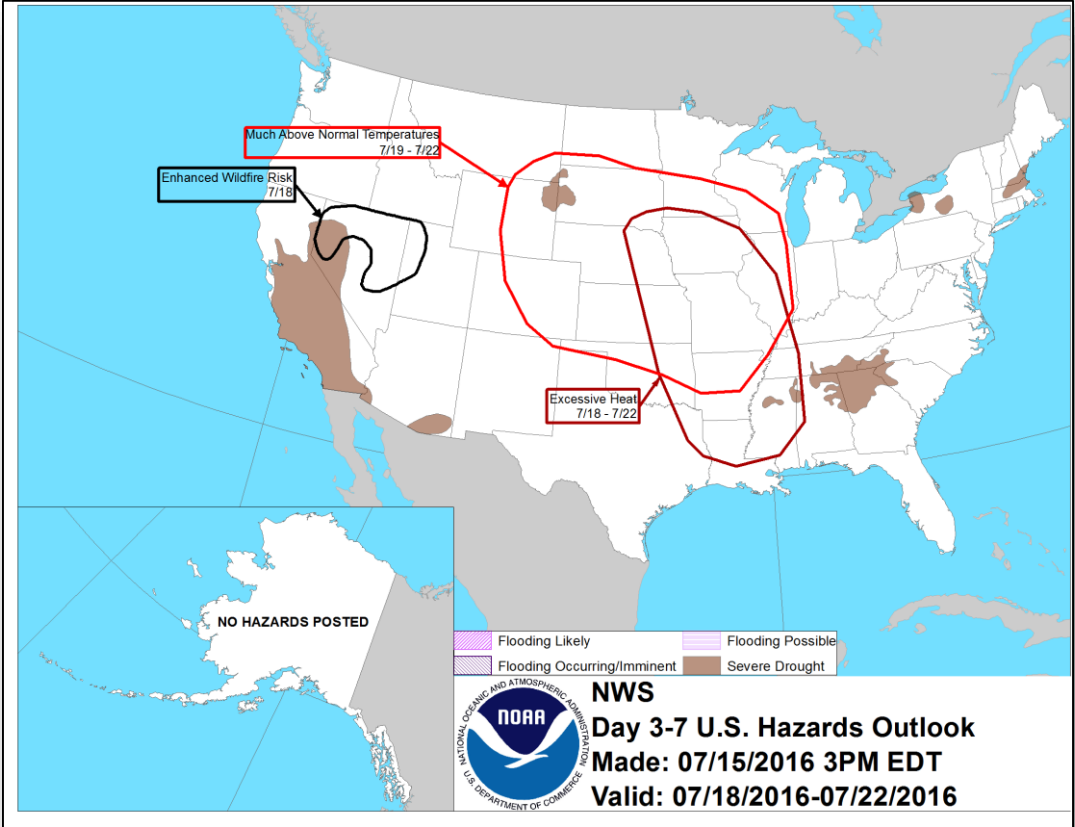

# Space Weather

	Past 24 Hours	Current	Next 24 Hours
<b>Space Weather Activity</b>	<b>None</b>	<b>None</b>	<b>None</b>
Geomagnetic Storms	None	None	None
Solar Radiation Storms	None	None	None
Radio Blackouts	None	None	None

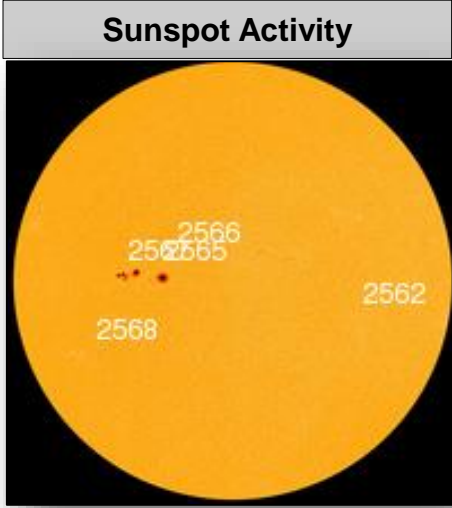
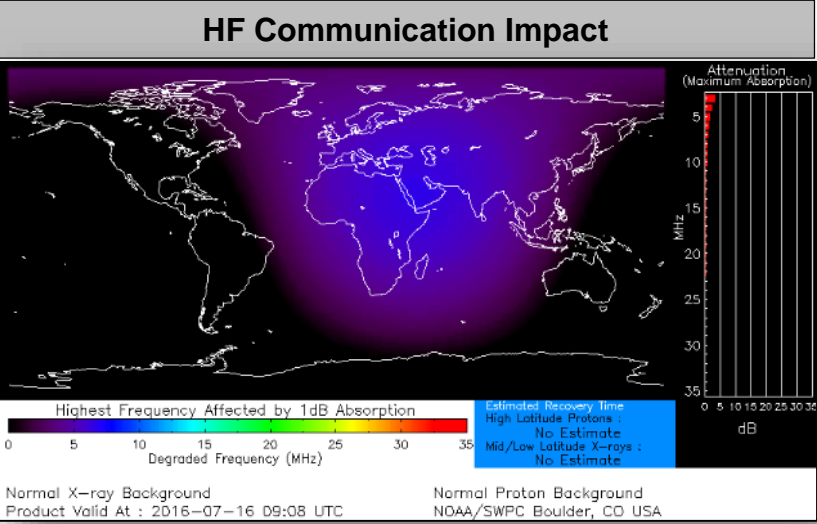

# Wildfire Summary



Fire Name (County)	FMAG #	Acres Burned	% Contained	Evacuations (Residents)	Structures Threatened	Structures Damaged / Destroyed	Fatalities / Injuries
<b>New Mexico</b>							
Timberon Fire (Otero County)	FMAG-5134-FM-NM	268 (-22)	40% (+26)	Mandatory	100 homes	4 / 76 (44 homes)	0 / 0

# Joint Preliminary Damage Assessments



Region	State / Location	Event	I/PA	Number of Counties		Start – End
				Requested	Complete	
VII	KS	Severe Storms and Flooding May 22 - 31, 2016	PA	31	18	6/20 – TBD

# Major Disaster Declaration Approved– OK



## FEMA-4274-DR-OK

- Major Disaster Declaration approved July 15, 2016 for state of Oklahoma for severe storms and flooding that occurred June 11-13, 2016
- Provides:
  - Public assistance for 6 counties
  - Hazard Mitigation statewide
- FCO is Charles Maskell

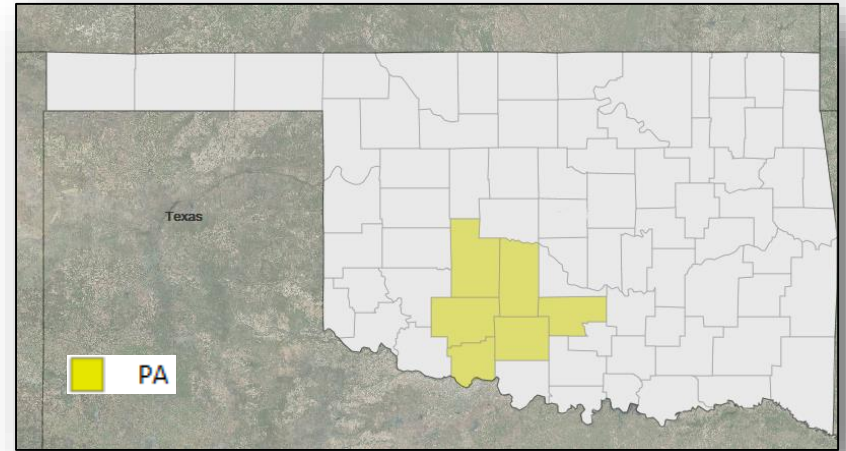

# Disaster Requests & Declarations



Declaration Requests in Process		Requests APPROVED (since last report)	Requests DENIED (since last report)
0	Date Requested	1	1
FL – EM Toxic Algae Blooms	July 6, 2016		Denied July 15, 2016
OK – DR Severe Storms, Tornadoes, Straight-line Winds, and Flooding	July 7, 2016	Declared July 15, 2016	



# Open Field Offices as of July 16, 2016

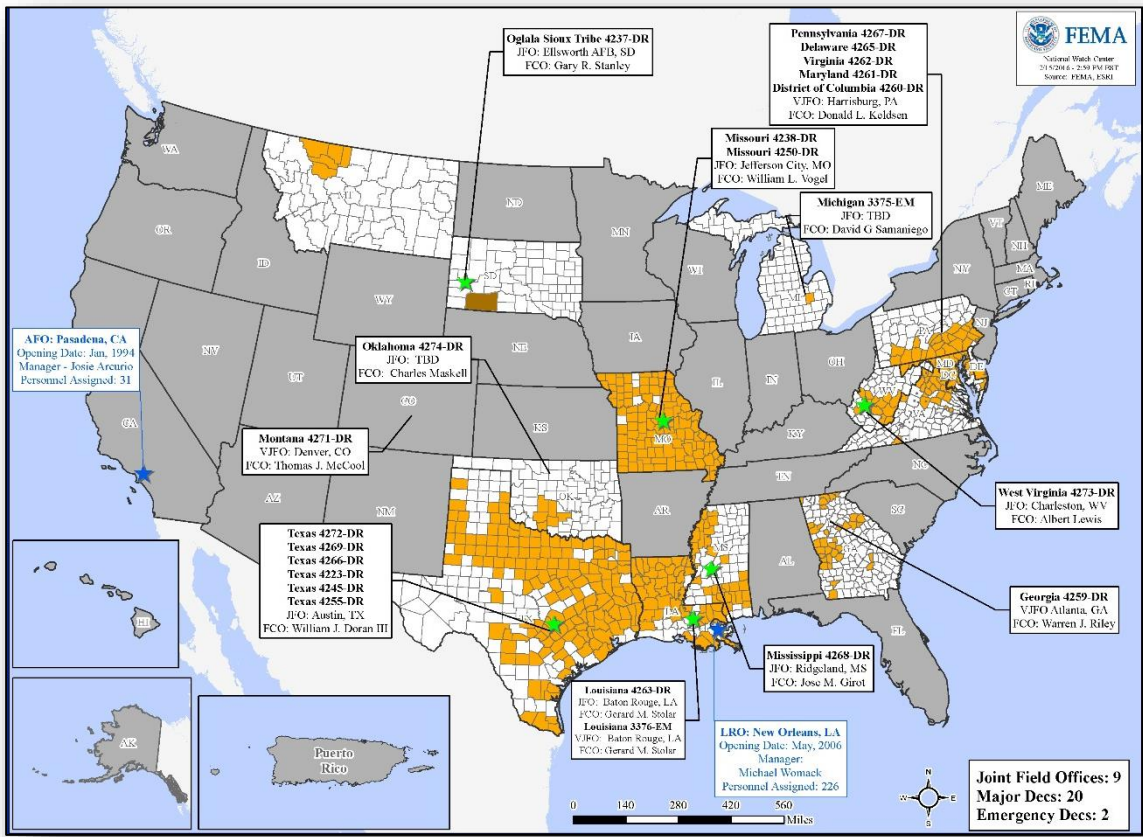

# FEMA Readiness - Deployable Teams & Assets



Deployable Teams & Assets									
Resource	Status	Total	FMC Available		Partially Available	Not Available	Detailed, Deployed, Activated	Comments	Rating Criterion
FCO	Yellow	37	11	30%	0	1	25		OFDC Readiness: FCO Green Yellow Red Type 1 3+ 2 1 Type 2 4+ 3 2 Type 3 4 3 2 FDRC 3 2 1
FDRC	Green	9	2	22%	0	1	6		
US&R	Green	28	27	96%	1	0	0	NJ TF-1 Partially Mission Capable	<ul style="list-style-type: none"> <li>Green = Available/FMC</li> <li>Yellow = Available/PMC</li> <li>Red = Out-of-Service</li> <li>Blue = Assigned/Deployed</li> </ul>
National IMAT	Green	3	3	100%	0	0	0	West: Primary (On Call)	<ul style="list-style-type: none"> <li>Green: 3 available</li> <li>Yellow: 1-2 available</li> <li>Red: 0 avail (<i>Individual N-IMAT red if 50% of Section Chiefs and/or Team Leader is unavailable for deployment.</i>)</li> </ul>
Regional IMAT	Green	13	8	62%	0	0	5	<u>Deployed:</u> Region I: WV (4273-WV) Region II: returned to Region from Albany, NY (FRAP EX) Region III: WV (4273-WV) Region IV: Team 1 to WV (4273-WV) Region VI: Team 1 to TX (4266-TX) Region VII: TX (4272-TX)	<ul style="list-style-type: none"> <li>Green: &gt;6 teams available</li> <li>Yellow: 4 - 6 teams available</li> <li>Red: &lt; 4 teams available</li> </ul> R-IMAT also red if TL Ops/Log Chief is unavailable & has no qualified replacement
MERS Teams	Yellow	18	12	67%	0	0	6	<u>Deployed:</u> Denton: 3 teams to TX (4272-TX) Denton: 1 team to NM (Exercise) Denver: 1 team to OH (RNC 2016) Denver: 1 team to WA (Readiness Exercise)	<ul style="list-style-type: none"> <li>Green = &gt;66% available</li> <li>Yellow = 33% to 66% available</li> <li>Red = &lt;33% available</li> </ul>

# FEMA Readiness - National & Regional Teams



National/Regional Teams									
Resource	Status	Total	FMC Available		Partially Available	Not Available	Status	Comments	Rating Criterion
NWC	Green	5	5	100%	0	0	Watch / Steady State		<ul style="list-style-type: none"> <li>• Green = FMC</li> <li>• Yellow = PMC</li> <li>• Red = NMC</li> </ul>
NRCC	Green	2	2	100%	0	0	Not Activated		
HLT	Green	1	1	100%	0	0	Activated		
DEST	Green						Not Activated		
RRCCs	Green	10	10	100%	0	0	Not Activated		
RWCs/MOCs	Green	10	10	100%	0	0	Not Activated		



# FEMA

**FEMA's mission is to support our citizens and first responders to ensure that as a nation we work together to build, sustain, and improve our capability to prepare for, protect against, respond to, recover from, and mitigate all hazards.**