

The Disaster Center is dedicated to the idea that disaster mitigation is cost effective and individuals pursuing their own interest are the greatest potential force for disaster reduction.

Please consider making a small donation to the Disaster Center



When disaster mitigation is cost effective, we are on the road to bringing disasters to an end.



# **FEMA**

## **Daily Operations Briefing**

**Monday, July 11, 2016**

**8:30 a.m. EDT**

# Sage Fire – California (Final)



Fire Name	Location	Acres burned	% Contained	Est. Full Containment	FMAG	Structures Lost / Threatened	Fatalities / Injuries
Sage	Los Angeles County	1,109 (+1,029)	49% (+34)	July 13	FEMA-5132-FM-CA Approved July 9, 2016	0 / 2,500 homes	0/3

### Current Situation

- Fire began on July 9, 2016 and is burning on State and private land near the community of Stevenson Ranch (pop 20k)
- Mandatory evacuations have been lifted
- CA EOC at Partial Activation (for drought)
- Region IX RWC remains at Normal Operations

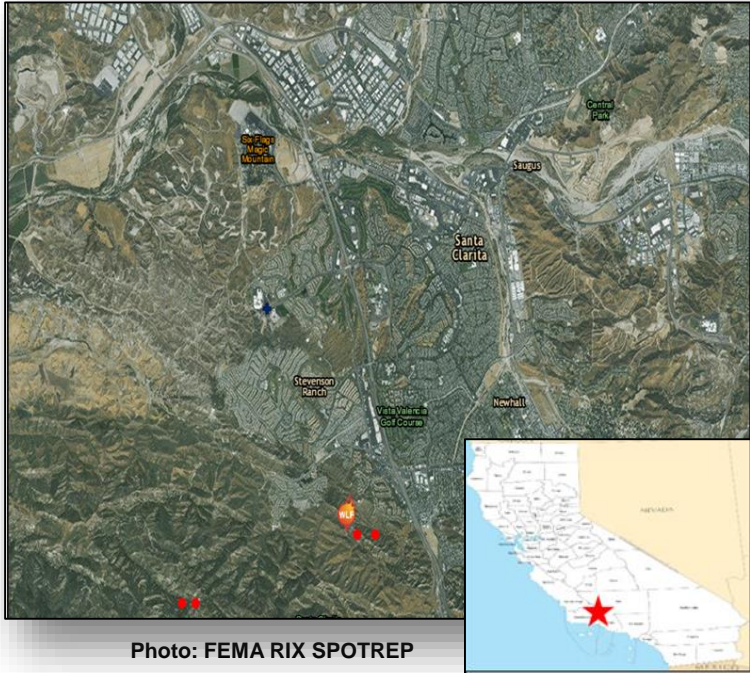

Photo: FEMA RIX SPOTREP

# Cold Springs Fire – Colorado



Fire Name	Location	Acres burned	% Contained	Est. Full Containment	FMAG	Structures Lost / Threatened	Fatalities / Injuries
Cold Springs	Boulder County, CO	536 (+416)	0%	July 16	FEMA-5133-FM-CO Approved July 10	7 (3 homes)/ 1,000 homes	0/0

## Current Situation

- Fire began on July 9, 2016 and is burning near town of Nederland (population 1,445)
- Mandatory evacuations in effect for 1,991 residents
- 2 shelters open with 17 occupants (*ESF-06 as of 6:05 am EDT*)
- CO EOC at Monitoring
- Region VIII remains at Normal Operations

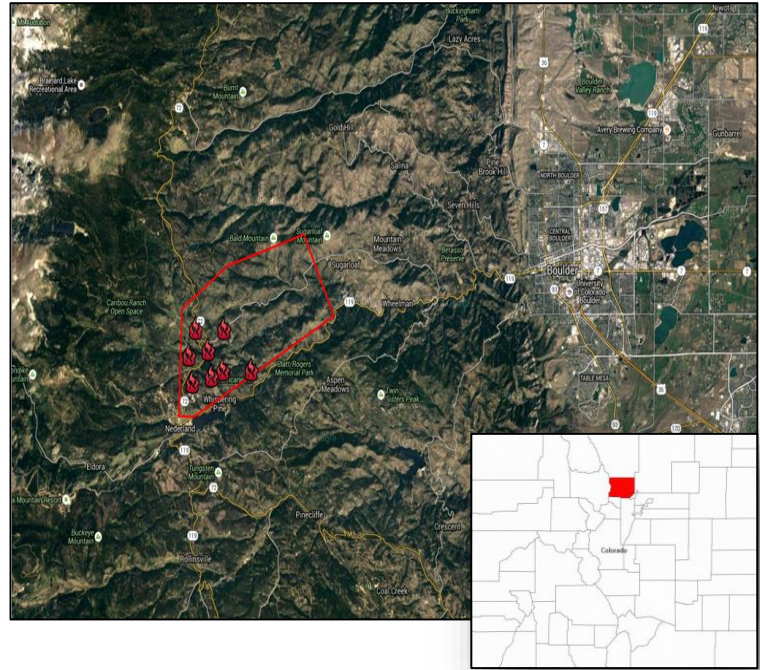

# Tropical Outlook - Atlantic

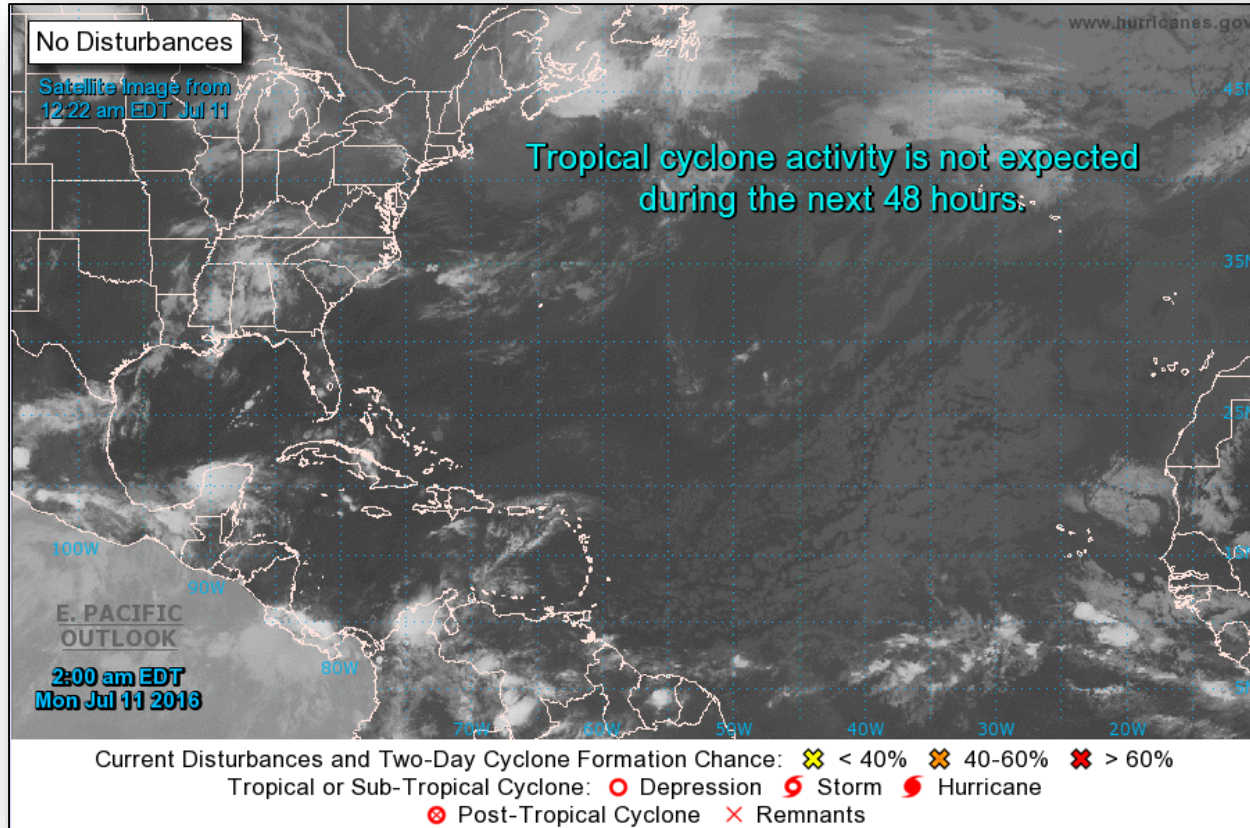



# Tropical Outlook - Eastern Pacific

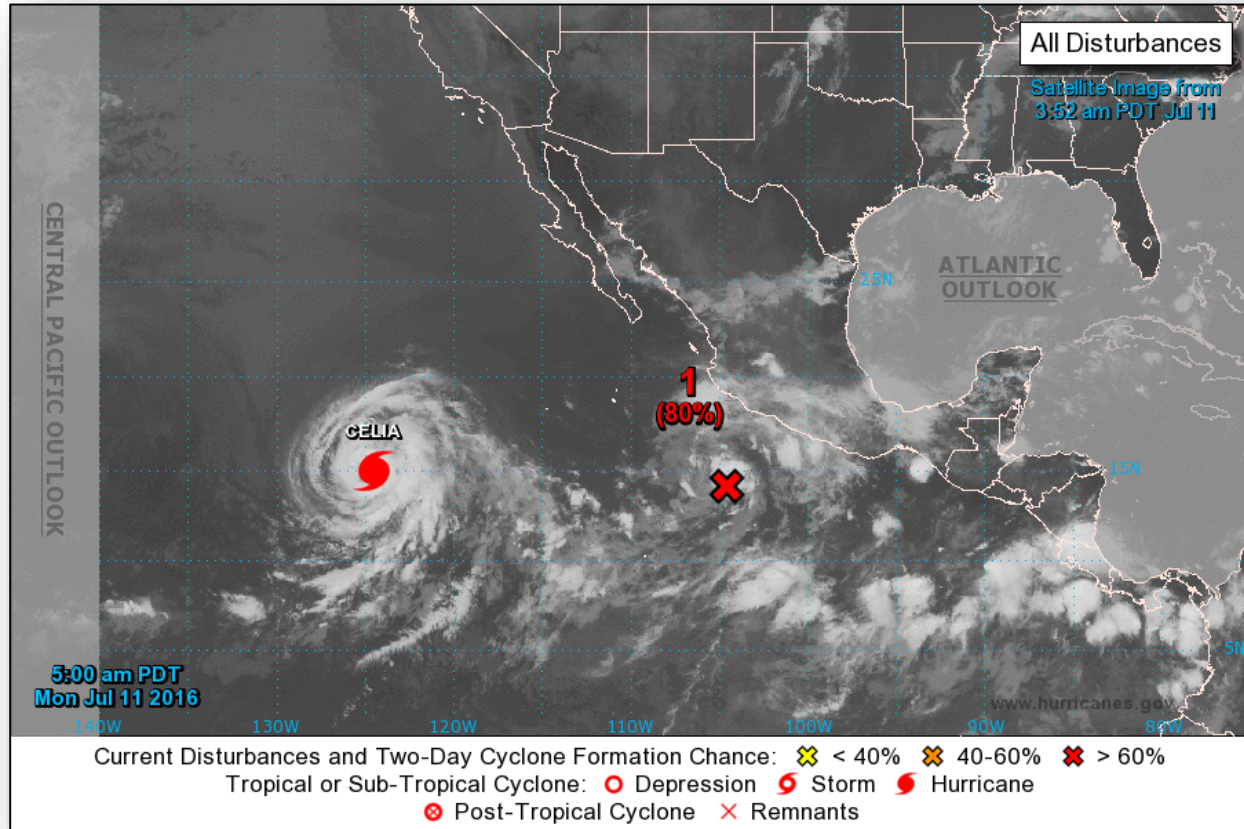

# Tropical Outlook - Eastern Pacific

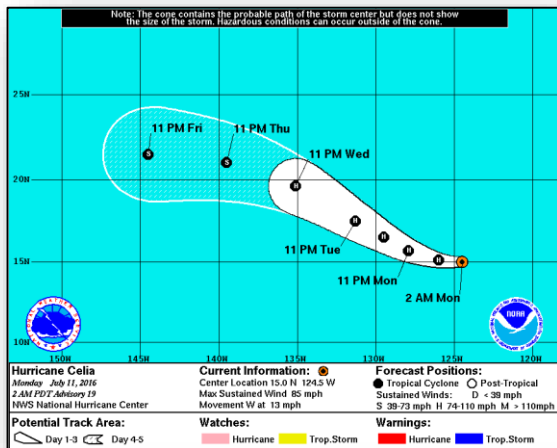

## Hurricane Celia: (Advisory #19 as of 5:00 a.m. EDT)

- Located 1,095 miles WSW of southern tip of Baja California Mexico
- Moving W at 13 mph
- This motion expected to continue today; turn WNW forecast tonight
- Maximum sustained winds 85 mph (Category 1 hurricane)
- Some additional strengthening expected during next day or so
- Slow weakening forecast to begin on Tues
- Hurricane force winds extend 30 miles; tropical storm force winds extend 140 miles
- No coastal watches or warnings in effect

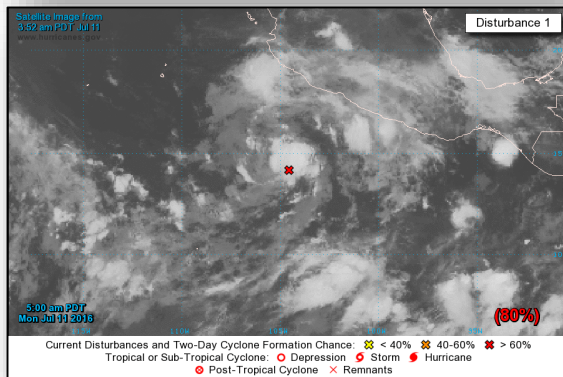

## Disturbance #1: (as of 8:00 a.m. EDT)

- Located 350 miles SSW of Manzanillo, Mexico
- Moving W to WNW at 10 mph, away from the coast of Mexico
- Conditions appear conducive for additional development
- Tropical depression likely to form during the next day or so
- Formation chance through 48 hours: High (80%)
- Formation chance through 5 days: High (90%)

# Tropical Outlook - Central Pacific

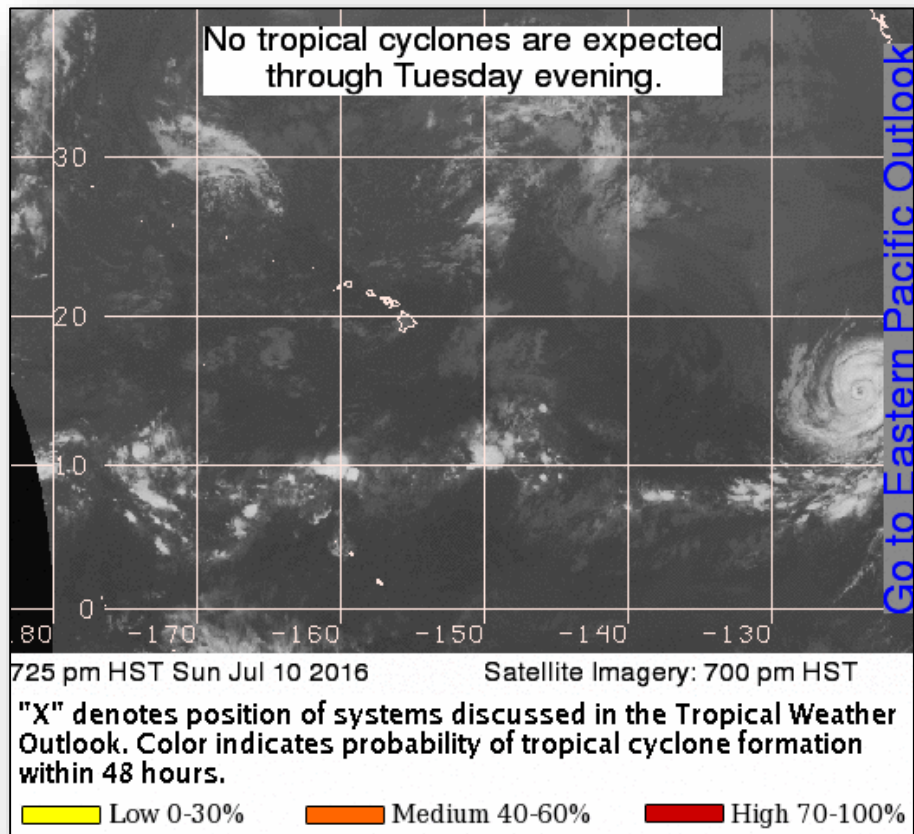



# National Weather Forecast

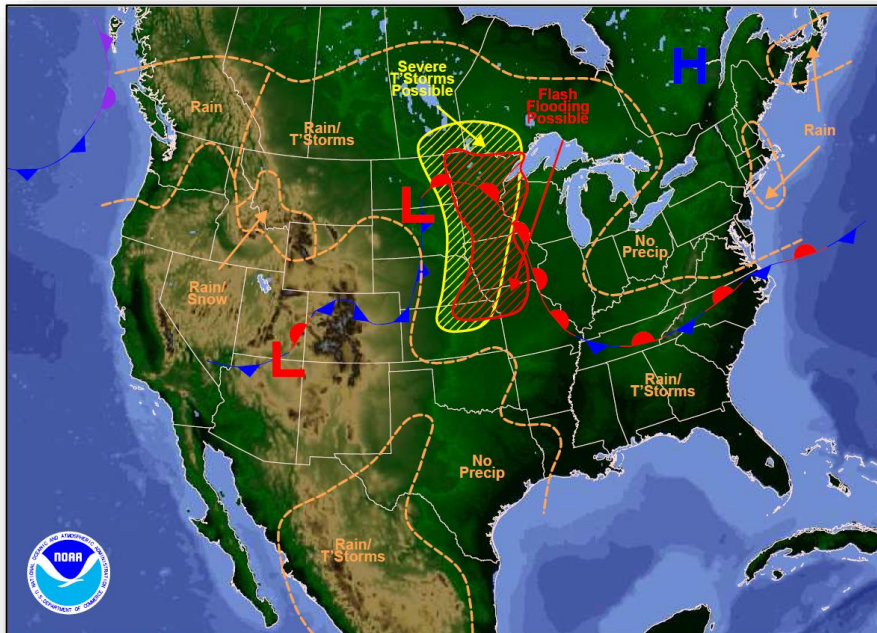

Weather Forecast for Mon, Jul 11, 2016, issued 4:37 AM EDT  
DOC/NOAA/NWS/NCEP/Weather Prediction Center  
Prepared by McCreynolds based on WPC, SPC and NHC forecasts

*Today*

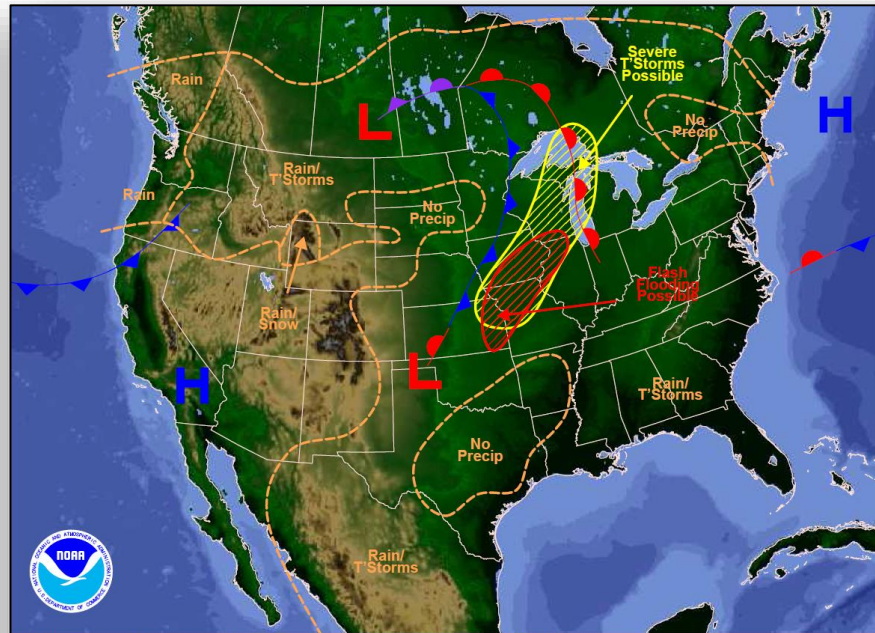

Weather Forecast for Tue, Jul 12, 2016, issued 4:40 AM EDT Mon, Jul 11, 2016  
DOC/NOAA/NWS/NCEP/Weather Prediction Center  
Prepared by McCreynolds based on WPC, SPC and NHC forecasts

*Tomorrow*

# Precipitation Forecast – Days 1-3

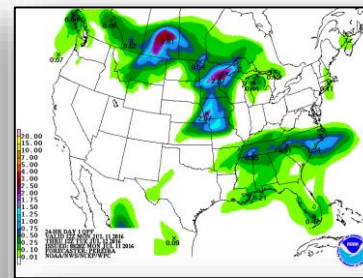
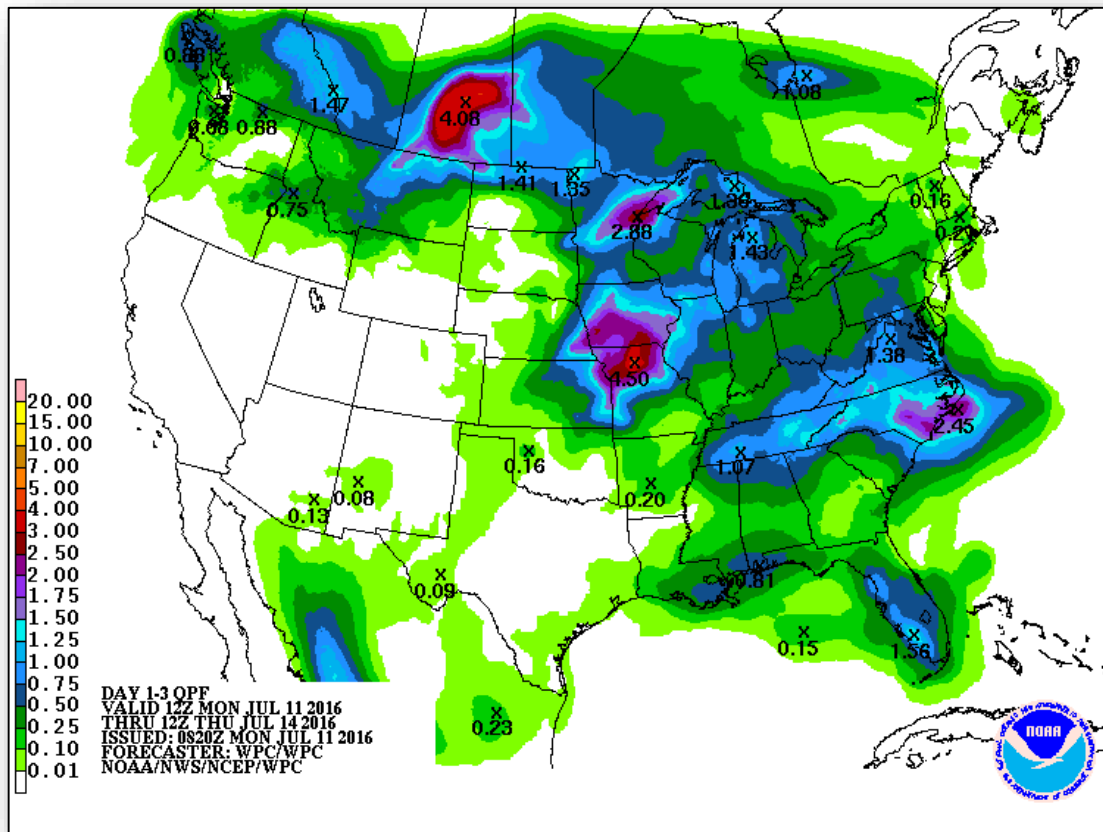

Day 1

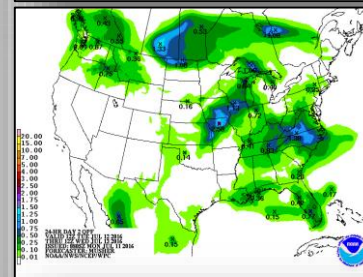

Day 2

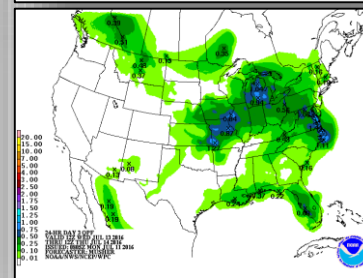

Day 3

# Severe Weather Outlook - Days 1 - 3

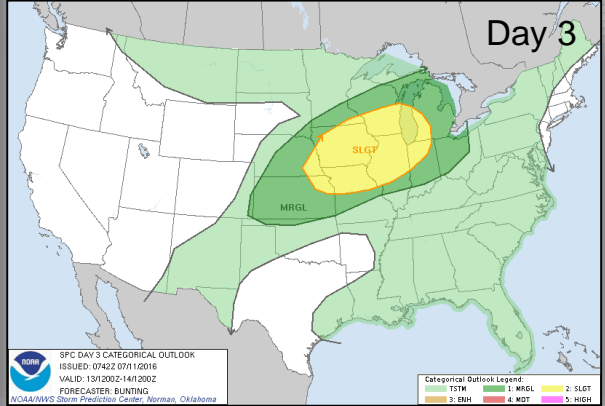
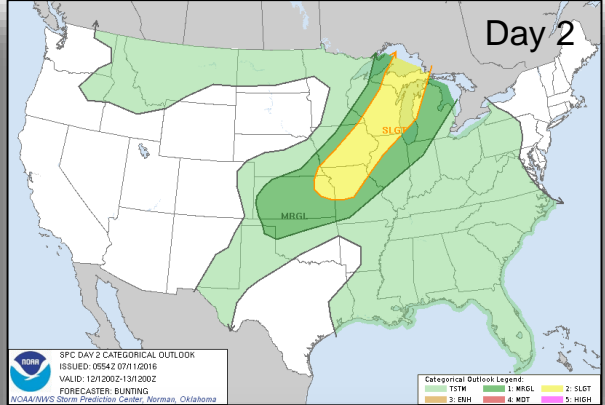
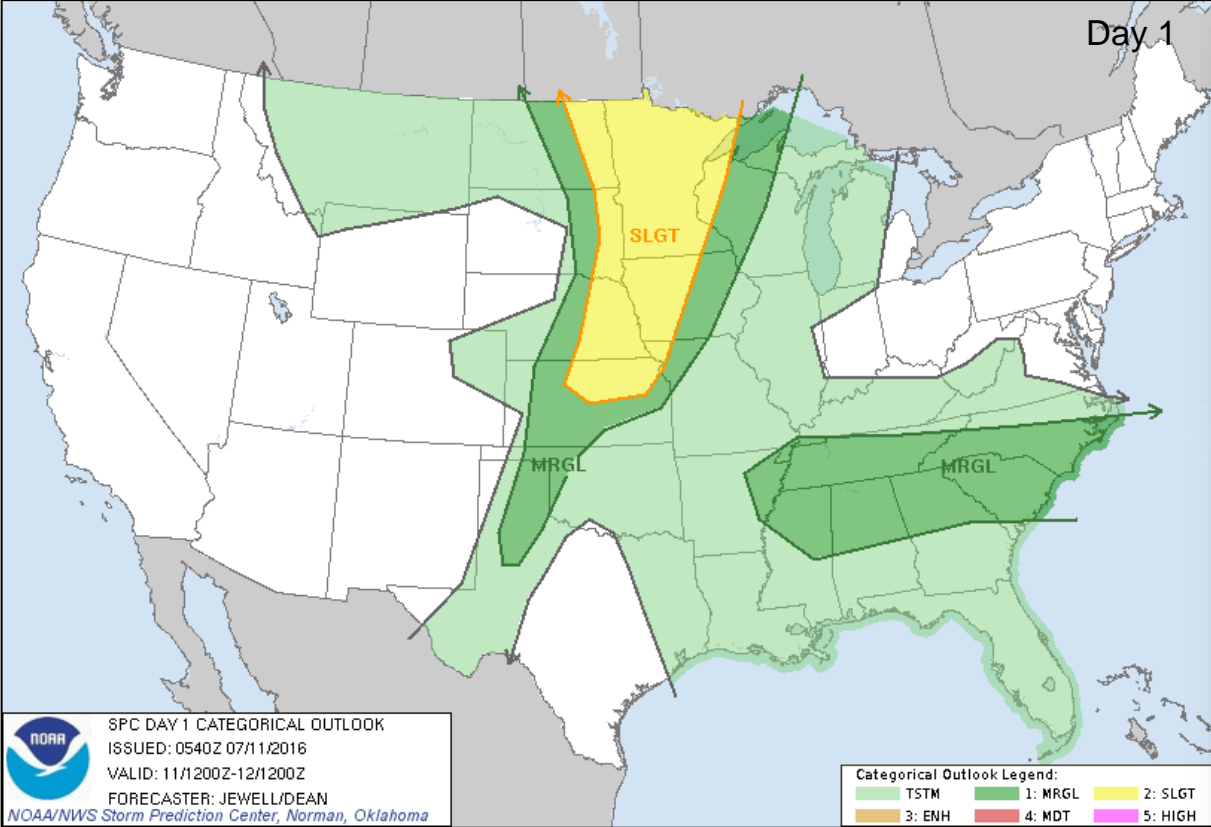

# Fire Weather Outlook

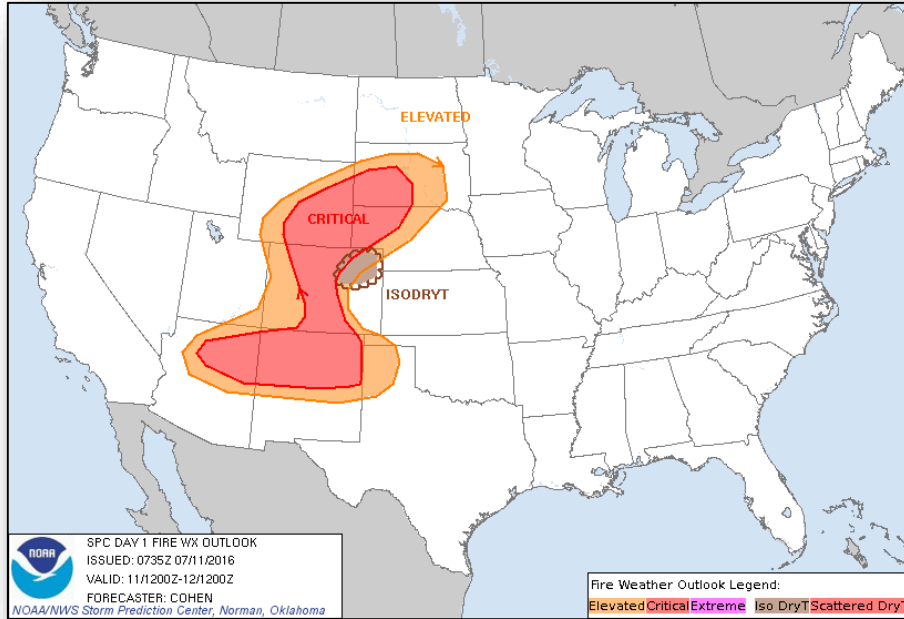

Day 1

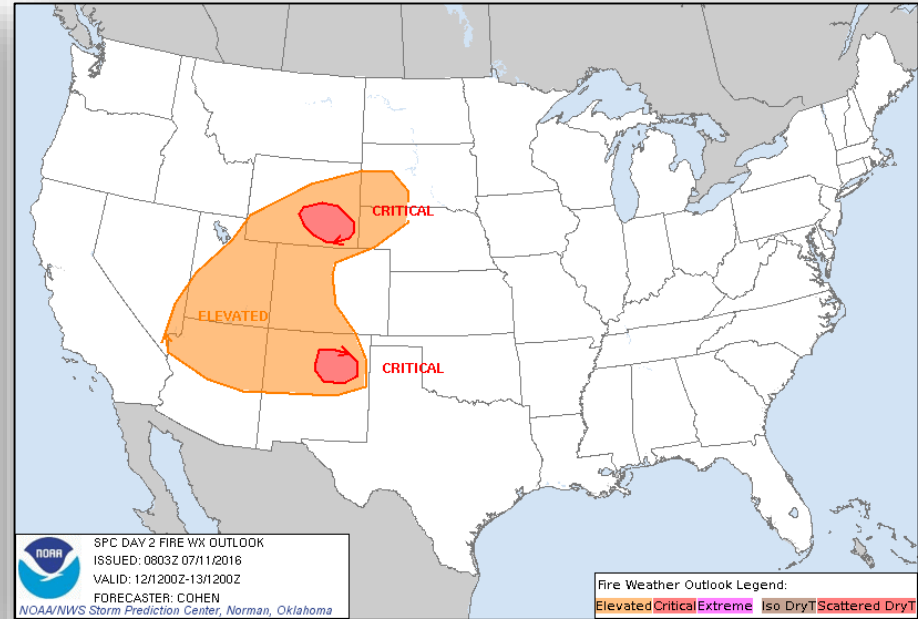

Day 2



# 6 - 10 Day Outlooks

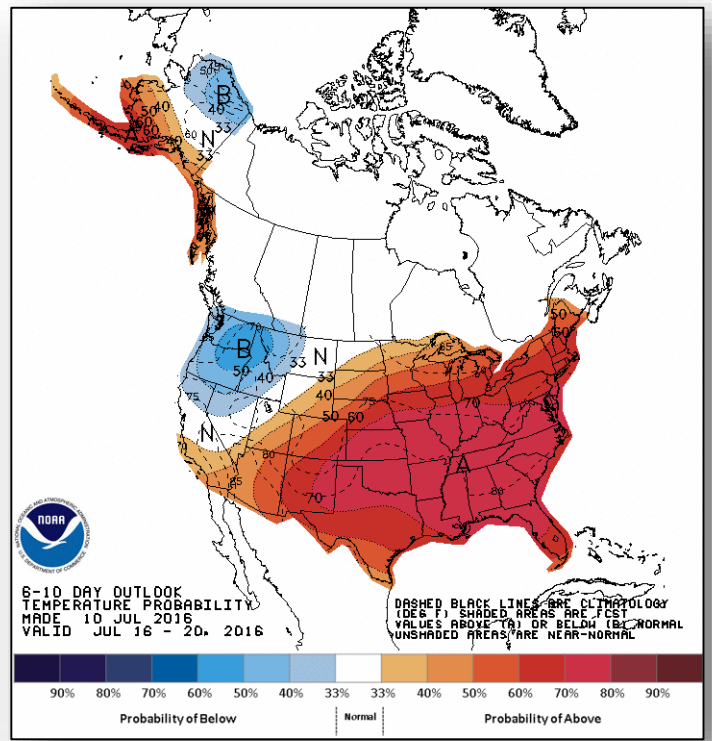

**6 - 10 Day Temperature Probability**

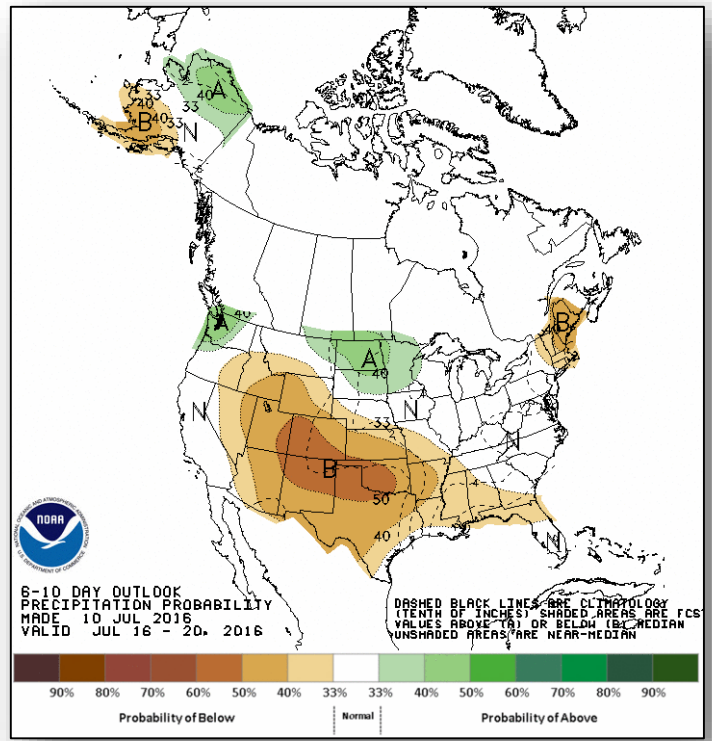

**6 - 10 Day Precipitation Probability**



# Space Weather

	Past 24 Hours	Current	Next 24 Hours
<b>Space Weather Activity</b>	<b>None</b>	<b>None</b>	<b>Minor</b>
Geomagnetic Storms	None	None	G1
Solar Radiation Storms	None	None	None
Radio Blackouts	None	None	None

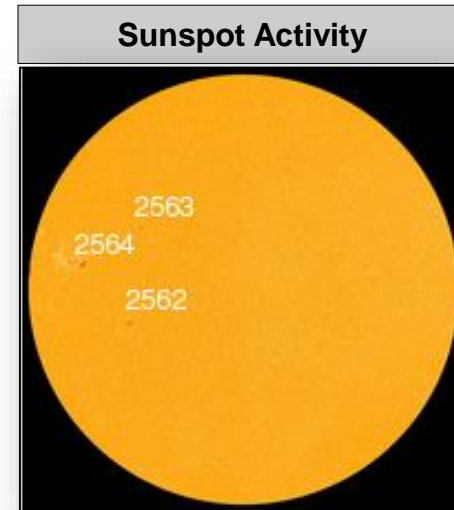
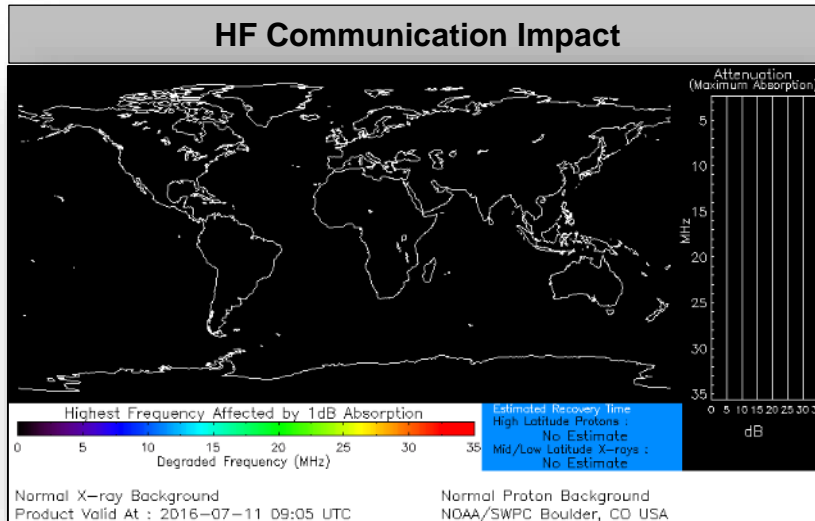

# Joint Preliminary Damage Assessments



Region	State / Location	Event	IA/PA	Number of Counties		Start – End
				Requested	Complete	
VII	KS	Severe Storms and Flooding May 22 - 31, 2016	PA	31	23	6/20 – TBD
VIII	MT	Severe Storms and Tornado June 10-11, 2016	PA	1	0	7/12 – TBD
IX	CA	Erskine Fire June 23, 2016 and continuing	IA	1	1	7/7 – 7/8

# Major Disaster Declaration Request – OK



July 8, 2016

- Request for Major Disaster Declaration for State of Oklahoma as a result of severe storms, tornadoes, straight-line winds and flooding beginning on June 11, 2016, and continuing
- Requesting:
  - Public assistance for 6 counties
  - Hazard Mitigation statewide

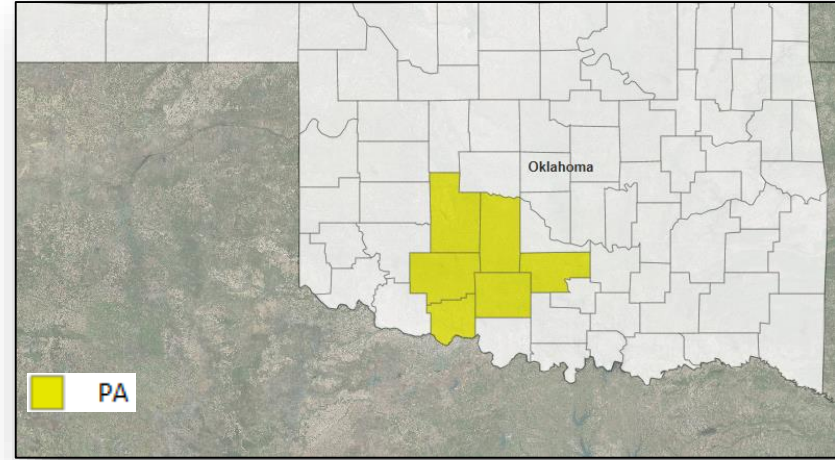

# Disaster Requests & Declarations



Declaration Requests in Process		Requests APPROVED (since last report)	Requests DENIED (since last report)
2	Date Requested	0	0
FL – EM Toxic Algae Blooms	July 6, 2016		
OK – DR Severe storms, tornadoes, straight-line winds & flooding	July 8, 2016		

# Disaster Amendments



Amendment	Effective Date	Action
Amendment No. 4 to FEMA-4272-DR-TX	July 8, 2016	Adds 10 counties for PA Adds 5 counties for PA (Categories A and C-G)



# Open Field Offices as of July 11, 2016

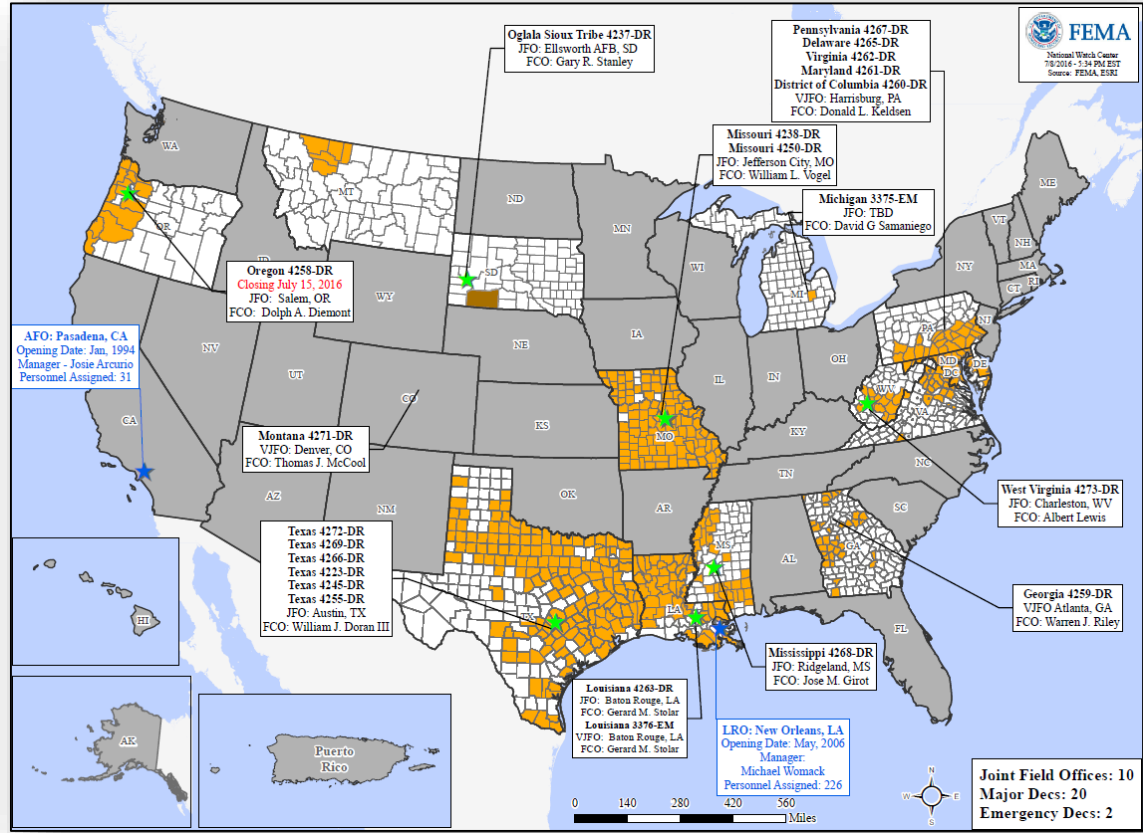

# FEMA Readiness - Deployable Teams & Assets



Deployable Teams & Assets									
Resource	Status	Total	FMC Available		Partially Available	Not Available	Detailed, Deployed, Activated	Comments	Rating Criterion
FCO	Yellow	36	14	39%	0	3	19		OFDC Readiness: FCO Green Yellow Red Type 1 3+ 2 1 Type 2 4+ 3 2 Type 3 4 3 2 FDRC 3 2 1
FDRC	Green	10	3	30%	0	1	6		
US&R	Green	28	27	96%	1	0	0	NJ TF-1 Partially Mission Capable	<ul style="list-style-type: none"> <li>Green = Available/FMC</li> <li>Yellow = Available/PMC</li> <li>Red = Out-of-Service</li> <li>Blue = Assigned/Deployed</li> </ul>
National IMAT	Green	3	3	100%	0	0	0	West: Primary (On Call)	<ul style="list-style-type: none"> <li>Green: 3 available</li> <li>Yellow: 1-2 available</li> <li>Red: 0 avail (<i>Individual N-IMAT red if 50% of Section Chiefs and/or Team Leader is unavailable for deployment.</i>)</li> </ul>
Regional IMAT	Green	13	7	54%	0	0	6	<u>Deployed:</u> Region I: WV (4273-WV) Region II: NJ (ORE) July 12; NY (FRAP) July 15 Region III: WV (4273-WV) Region IV: Team 1 to WV (4273-WV) Region VI: Team 1 to TX (4266-TX) Region VII: TX (4272-TX)	<ul style="list-style-type: none"> <li>Green: &gt;6 teams available</li> <li>Yellow: 4 - 6 teams available</li> <li>Red: &lt; 4 teams available</li> </ul> <i>R-IMAT also red if TL Ops/Log Chief is unavailable &amp; has no qualified replacement</i>
MERS Teams	Green	18	12	67%	0	0	6	<u>Deployed:</u> Denton: 2 teams to TX (4272-TX) Frederick: 1 team to WV (4273-WV) Thomasville: 1 team to WV (4273-WV) Denver: 1 team to OH (RNC 2016) Denver: 1 team to WA (Readiness Exercise)	<ul style="list-style-type: none"> <li>Green = &gt;66% available</li> <li>Yellow = 33% to 66% available</li> <li>Red = &lt;33% available</li> </ul>

# FEMA Readiness - National & Regional Teams



National/Regional Teams									
Resource	Status	Total	FMC Available		Partially Available	Not Available	Status	Comments	Rating Criterion
NWC		5	5	100%	0	0	Watch / Steady State		<ul style="list-style-type: none"> <li>• Green = FMC</li> <li>• Yellow = PMC</li> <li>• Red = NMC</li> </ul>
NRCC		2	2	100%	0	0	Not Activated		
HLT		1	1	100%	0	0	Activated		
DEST							Not Activated		
RRCCs		10	10	100%	0	0	Not Activated		
RWCs/MOCs		10	10	100%	0	0	Not Activated		

# Regional Back-up Slide: July 11



Criteria	Definition	Weighting			FEMA Region									
					I	II	III	IV	V	VI	VII	VIII	IX	X
All-Hazard Threats	Likelihood of imminent disaster that will exhaust the staffing resources of the region.	Steady State (15)	Localized (9)	Multiple (3)	15	9	9	9	9	9	9	15	9	15
Personnel Capabilities (IMAT, ERT, DA Work Force, etc.)	Availability of the extra staff resources.	Multiple Teams (10)	Extra Team (6)	<1 Full Team (2)	2	2	2	6	6	6	2	6	6	6
Number of JFOs Open in Region	Number of open or potential JFOs within the region that require staffing over the next 2 weeks relative to the number of states in the region.	≤ 25% (5)	≤ 50% ≥ (3)	≥ 75% (1)	5	5	3	5	5	3	5	3	5	5
Number of Disasters/ Emergencies in the Region	Number of active or potential disasters/emergencies being worked within the region that require staffing over the next 2 weeks relative to the number of states in the region.	≤ 25% (10)	≤ 50% ≥ (6)	≥ 75% (2)	10	10	2	10	10	2	6	6	10	10
		<b>Totals</b>			<b>32</b>	<b>26</b>	<b>16</b>	<b>30</b>	<b>30</b>	<b>20</b>	<b>22</b>	<b>30</b>	<b>30</b>	<b>36</b>

## Region X



# FEMA

**FEMA's mission is to support our citizens and first responders to ensure that as a nation we work together to build, sustain, and improve our capability to prepare for, protect against, respond to, recover from, and mitigate all hazards.**