

The Disaster Center is dedicated to the idea that disaster mitigation is cost effective and individuals pursuing their own interest are the greatest potential force for disaster reduction.

Please consider making a small donation to the Disaster Center



When disaster mitigation is cost effective, we are on the road to bringing disasters to an end.



# **FEMA**

## **Daily Operations Briefing**

**Sunday, July 10, 2016**

**8:30 a.m. EDT**

# Significant Activity: July 9-10

**Significant Events:** None

**Tropical Activity:**

- Atlantic – Tropical cyclone activity not expected next 48 hours
- Eastern Pacific – Tropical Depression Blas, Tropical Storm Celia, Disturbance #1
- Central Pacific – No tropical cyclones expected through Tuesday evening

**Significant Weather:**

- Severe thunderstorms – Northern Plains & Upper Mississippi Valley
- Flash flooding – Northern Plains, Upper Mississippi Valley
- Red Flag Warnings – Great Basin, Southwest, Southern California, Northern Plains
- Elevated Fire Weather areas – CA, AZ, NV, CO, WY & UT
- Space Weather – No space weather storms observed for the past 24 hours; No space weather strms expected in next 24 hours

**Earthquake Activity:** No significant activity

**Wildfire Activity:** Sage fire, Cold Springs Fire

**Declaration Activity:**

- Disaster request for Oklahoma: requesting 6 counties for PA
- Amendment 4 to FEMA-4272-DR-TX, adds 10 counties for PA

# Tropical Outlook - Atlantic

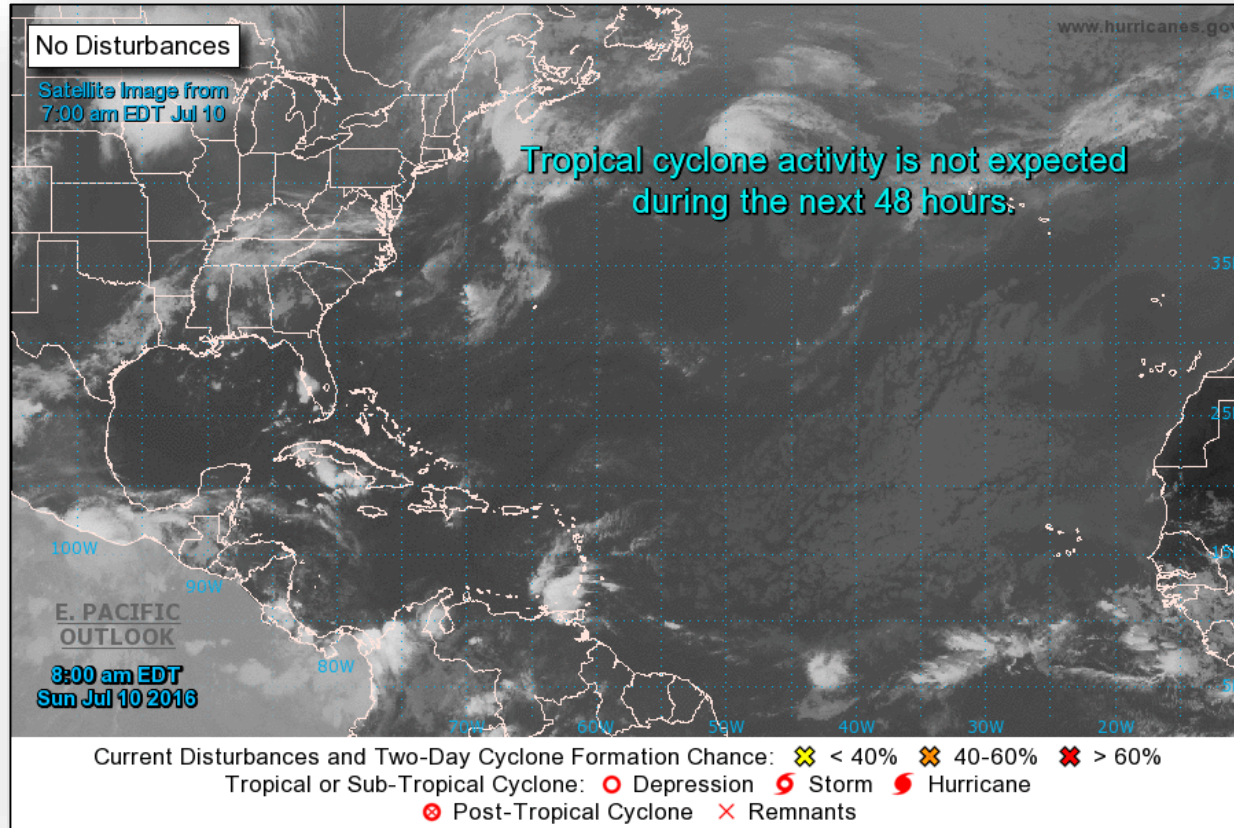

# Tropical Outlook - Eastern Pacific



FEMA

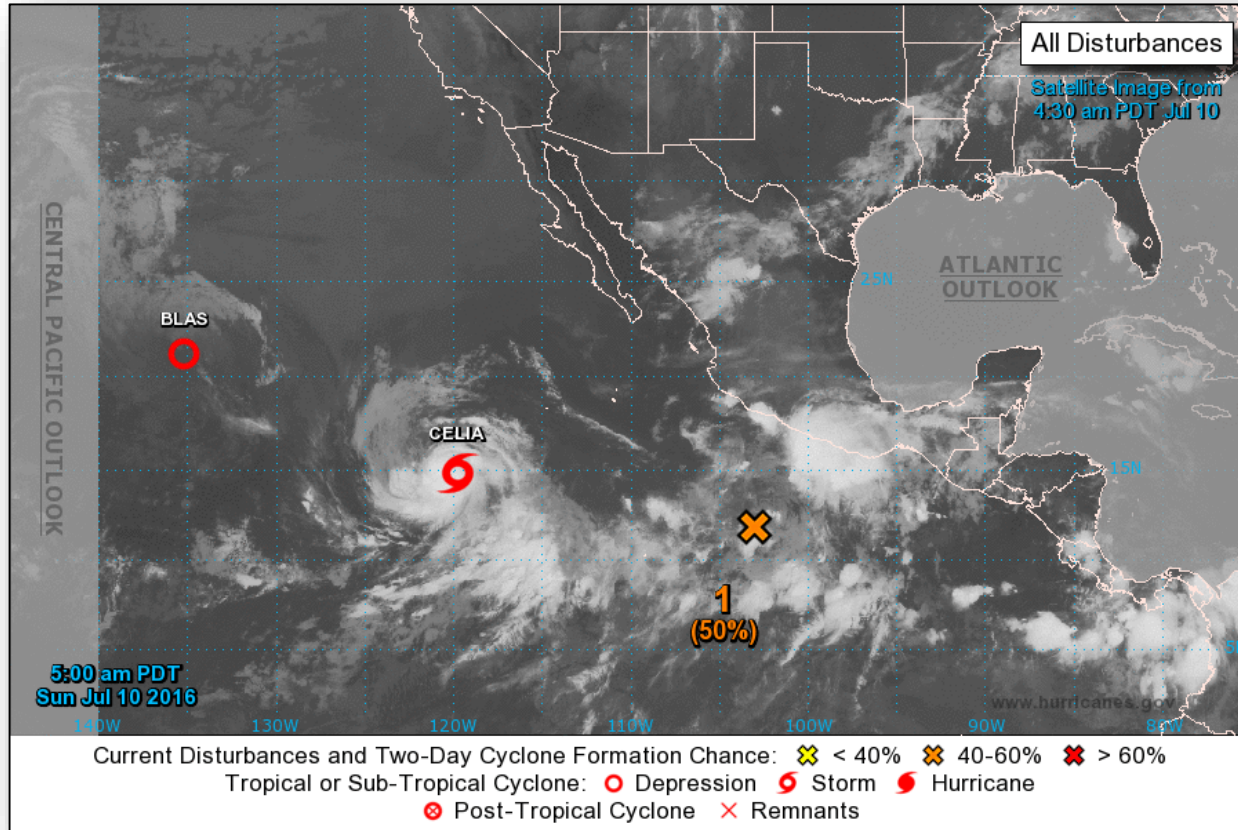

# Tropical Outlook - Eastern Pacific

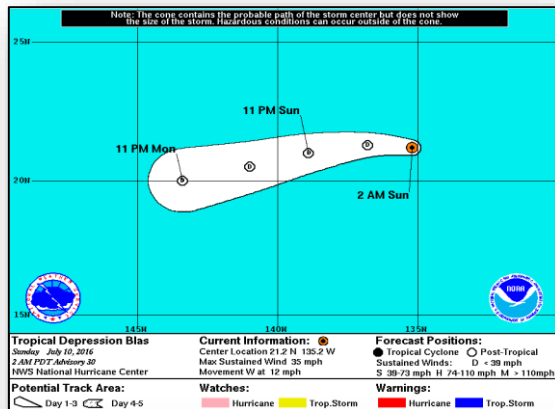

## Tropical Depression Blas: (Advisory #30 as of 5:00 a.m. EDT)

- Located 1,290 miles E of Hilo, Hawaii; moving W at 12 mph
- Maximum sustained winds 35 mph; with higher gusts
- Motion expected to continue through tonight with a turn WSW on Monday
- Expected to weaken to a remnant low later today
- Tropical-storm-force winds extend outward up to 80 miles
- No coastal watches or warnings in effect

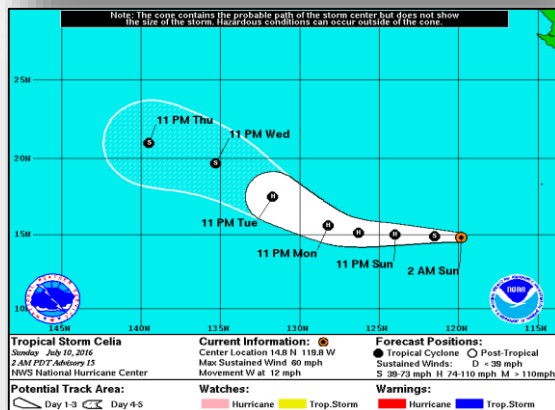

## Tropical Storm Celia: (Advisory #15 as of 5:00 a.m. EDT)

- Located 855 miles SW of southern tip of Baja California Mexico
- Moving W near 12 mph; motion expected to continue through Monday
- Maximum sustained winds 60 mph; with higher gusts
- Strengthening forecast during next 48 hours
- Expected to become a hurricane tonight
- Tropical-storm-force winds extend outward up to 115 miles
- No coastal watches or warnings in effect

# Tropical Outlook - Eastern Pacific

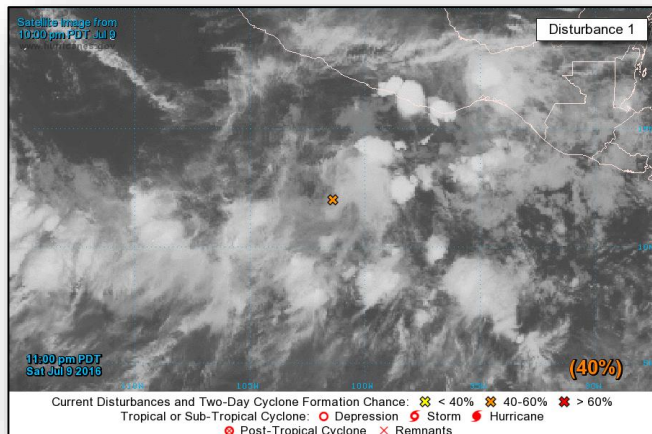

## **Disturbance #1:** (as of 8:00 a.m. EDT)

- Broad area of low pressure several hundred miles SSE of Manzanillo, Mexico
- Moving westward at 10 mph, away from the coast of Mexico
- Environmental conditions appear conducive for gradual development
- A tropical depression is likely to form by next week
- Formation chance through 48 hours (Medium) 50%
- Formation chance through 5 days (High) 80%

# Tropical Outlook - Central Pacific

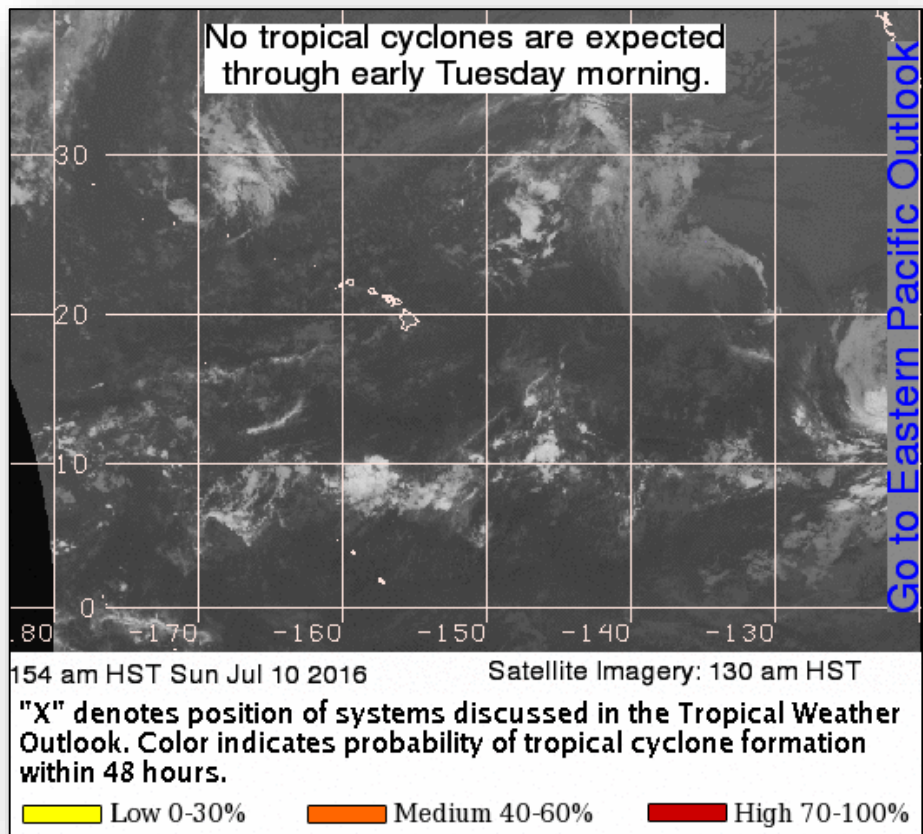



# National Weather Forecast

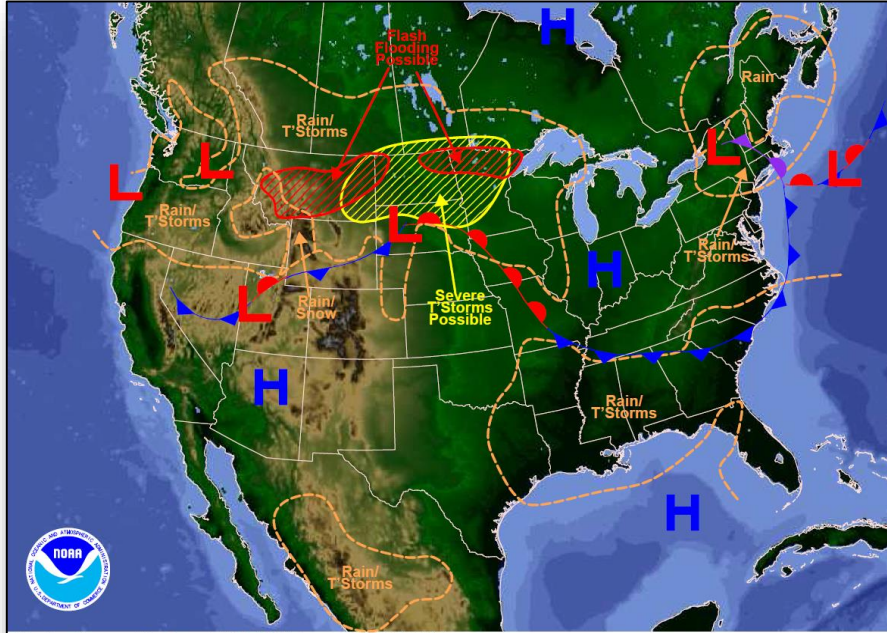

Weather Forecast for Sun, Jul 10, 2016, issued 4:49 AM EDT  
DOC/NOAA/NWS/NCEP/Weather Prediction Center  
Prepared by Tate based on WPC, SPC and NHC forecasts

*Today*

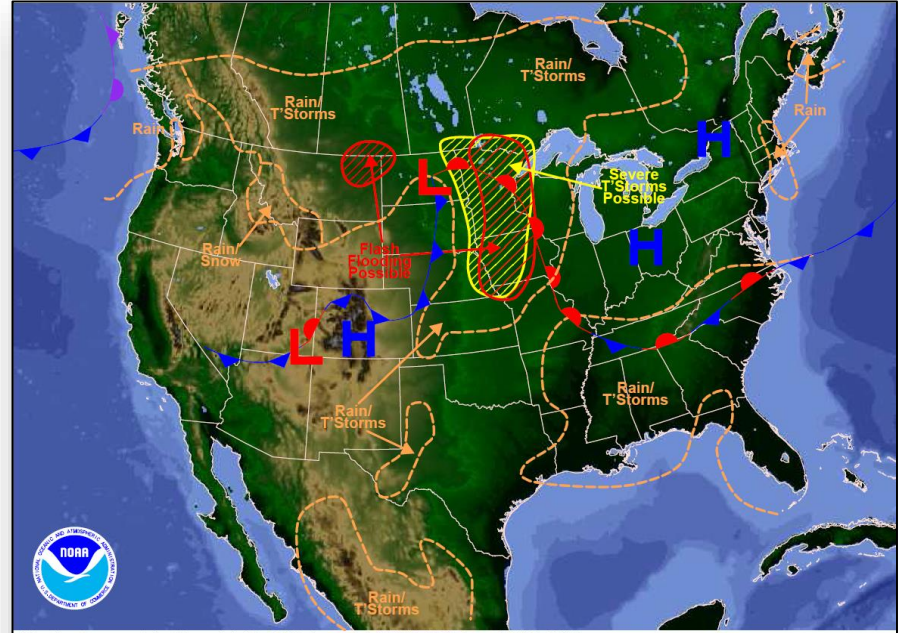

Weather Forecast for Mon, Jul 11, 2016, issued 4:52 AM EDT Sun, Jul 10, 2016  
DOC/NOAA/NWS/NCEP/Weather Prediction Center  
Prepared by Tate based on WPC, SPC and NHC forecasts

*Tomorrow*

# Active Watches & Warnings

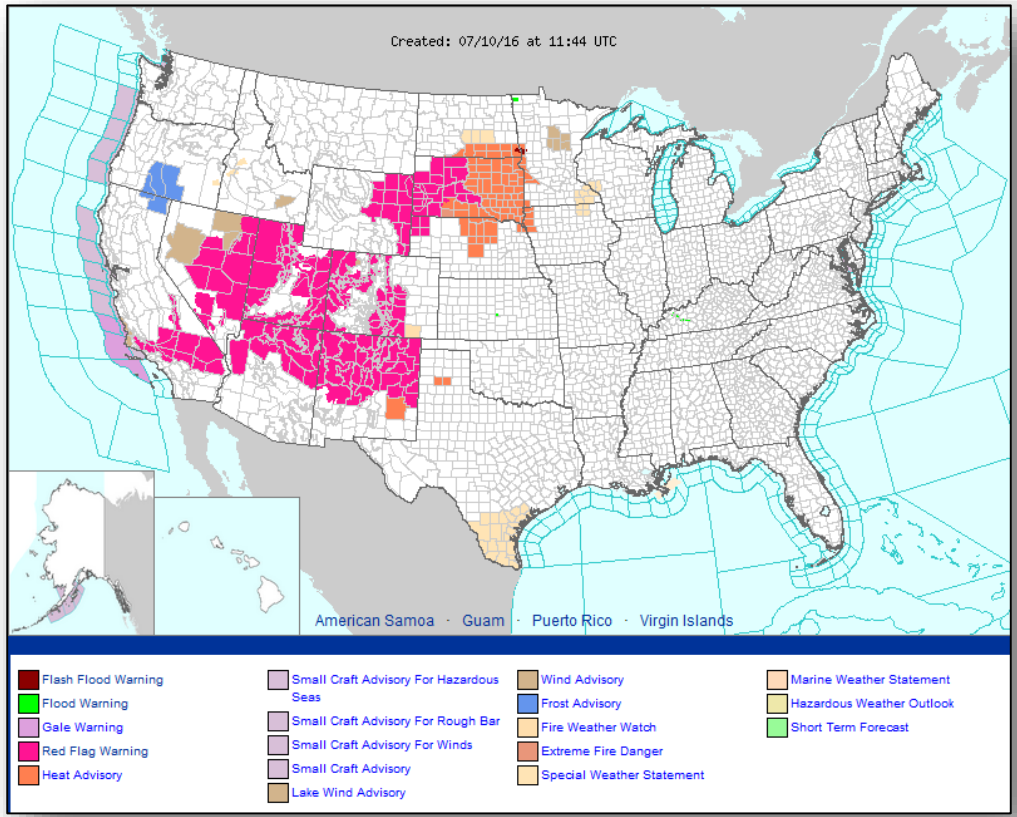

# Precipitation Forecast – Days 1-3

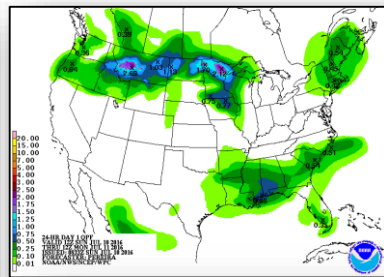
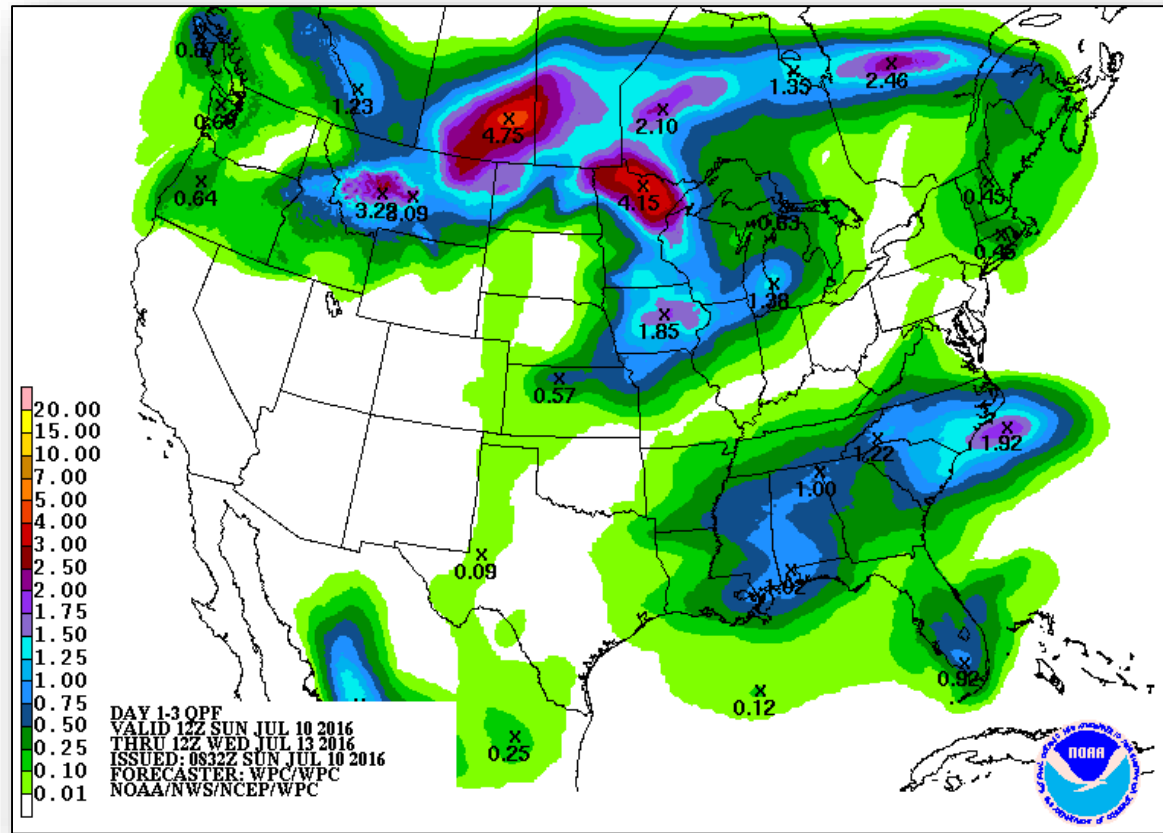

Day 1

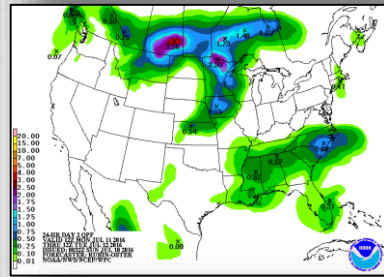

Day 2

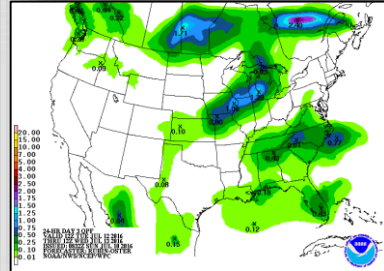

Day 3

# Severe Weather Outlook - Days 1 - 3

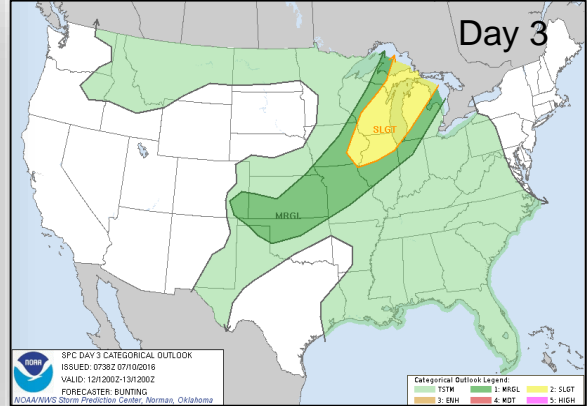
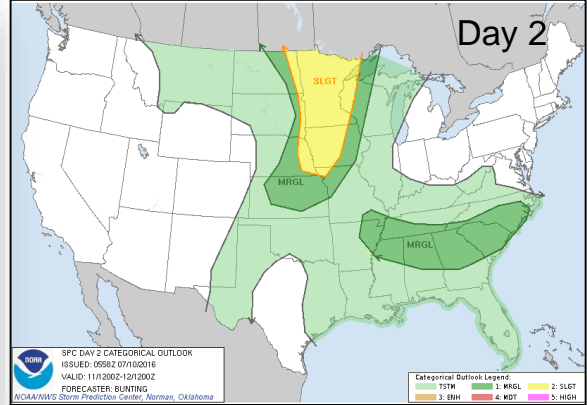
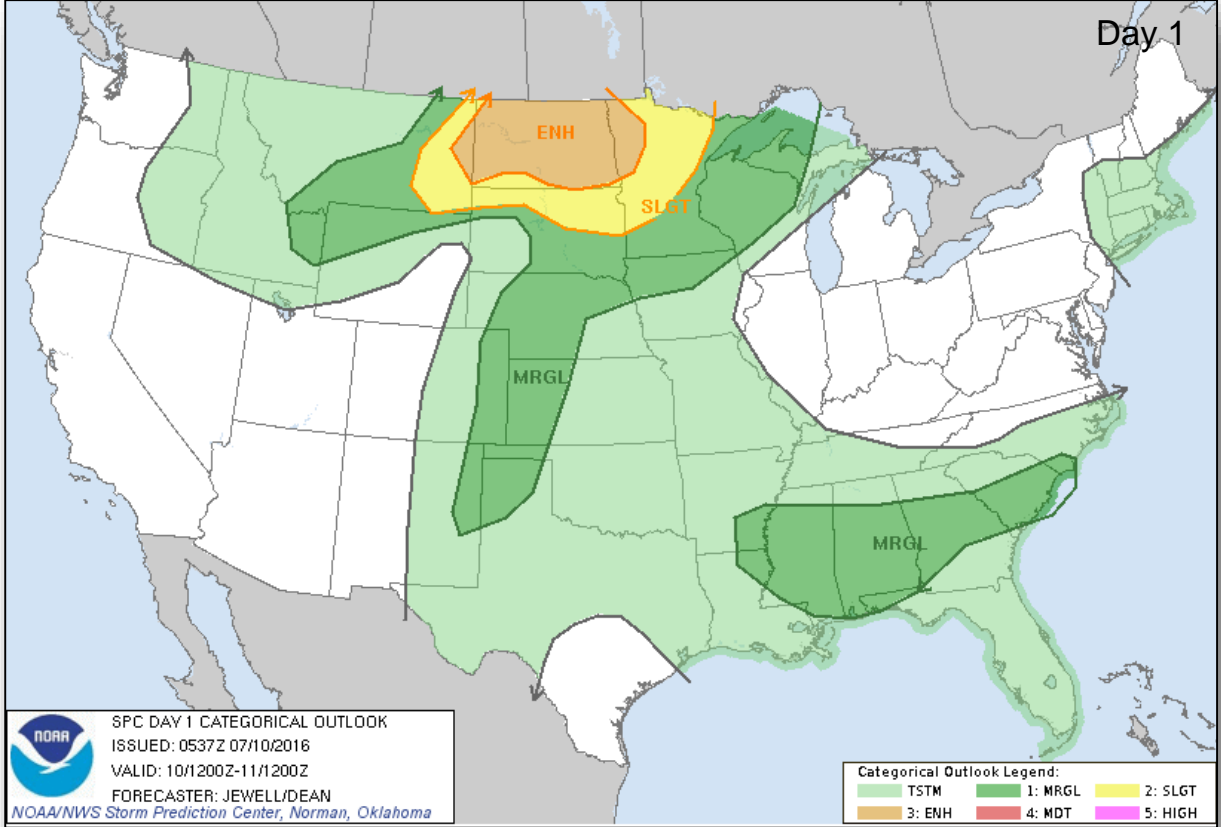

# Fire Weather Outlook

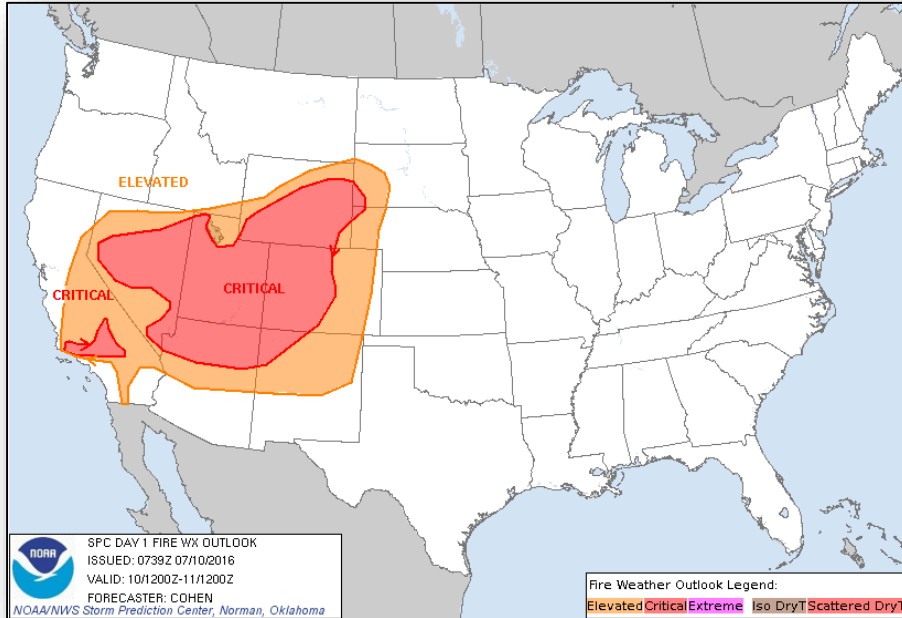

Day 1

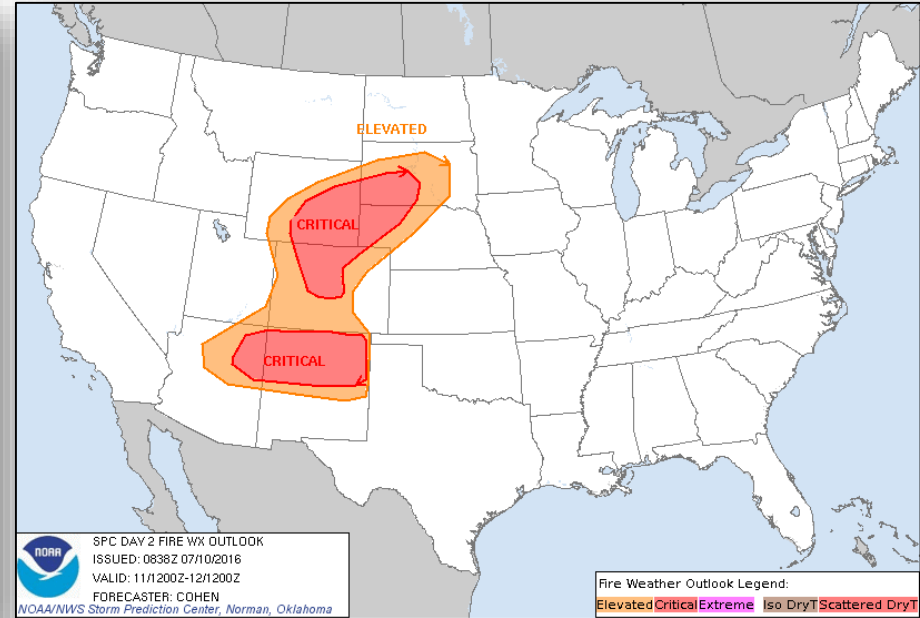

Day 2

# 6 - 10 Day Outlooks

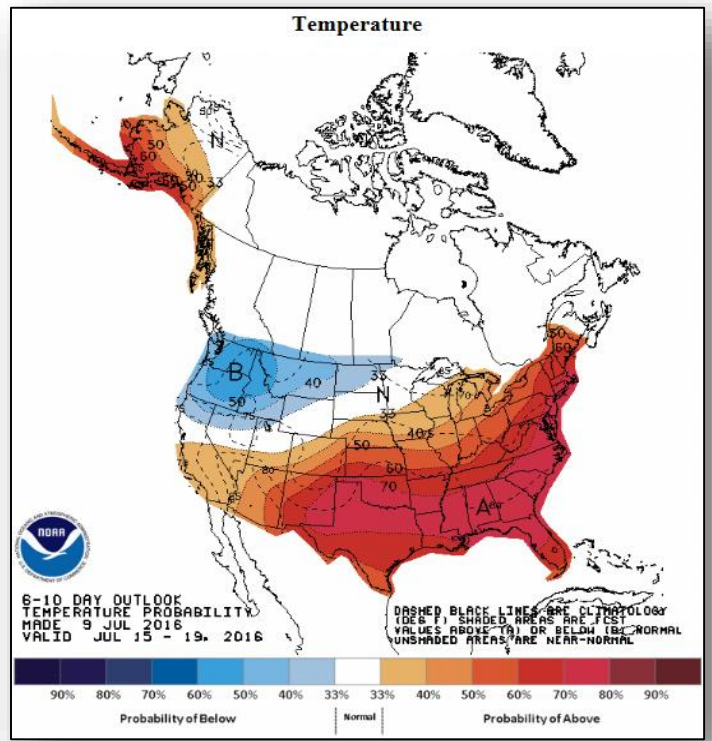

**6 - 10 Day Temperature Probability**

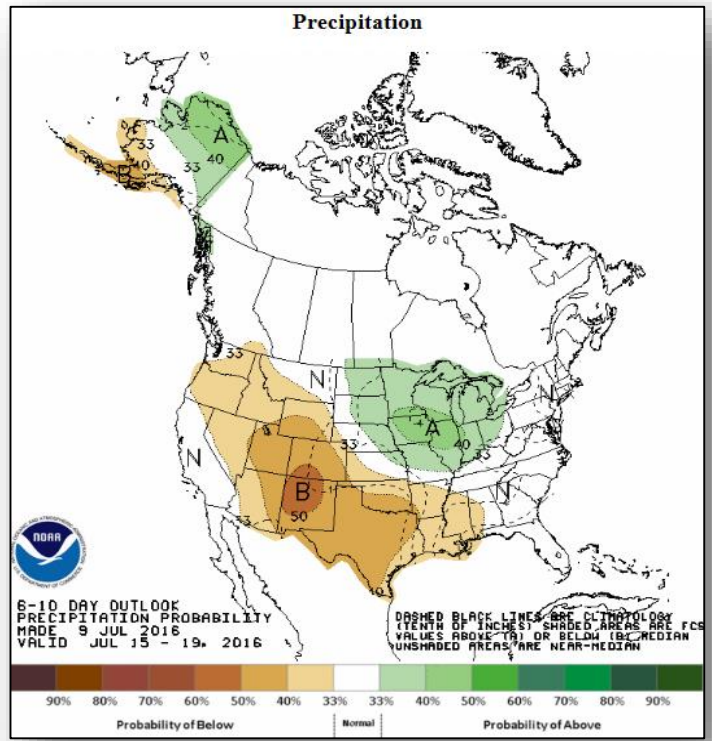

**6 - 10 Day Precipitation Probability**

# Space Weather

	Past 24 Hours	Current	Next 24 Hours
<b>Space Weather Activity</b>	<b>None</b>	<b>None</b>	<b>None</b>
Geomagnetic Storms	None	None	None
Solar Radiation Storms	None	None	None
Radio Blackouts	None	None	None

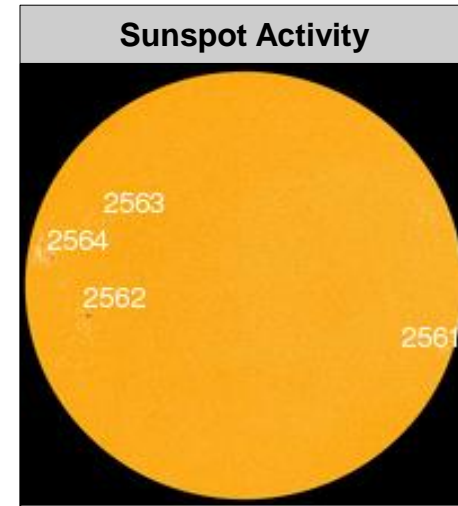
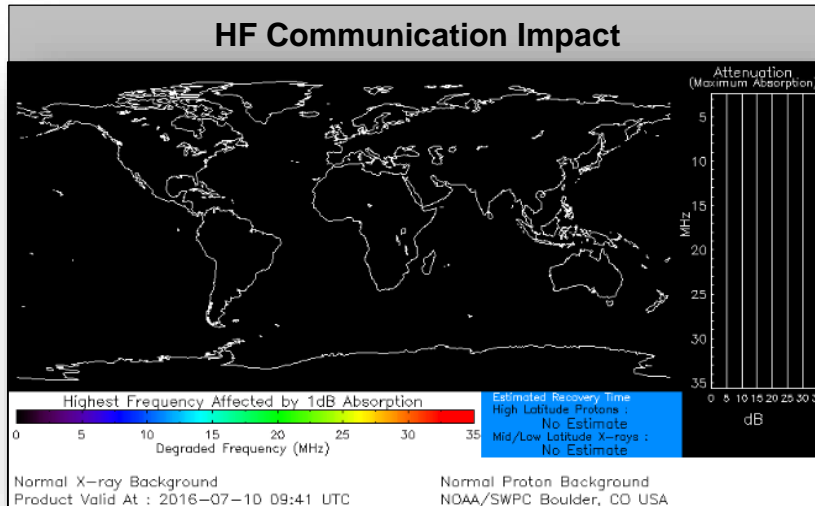

# Sage Fire – California



Fire Name	Location	Acres burned	% Contained	Est. Full Containment	FMAG	Structures Lost / Threatened	Fatalities / Injuries
Sage	Los Angeles County, CA (Stevenson Ranch)	800	15%		Approved July 9, 2016	0 / 2,500 homes	0/0

### Current Situation

- The brush fire began on the July 9, 2016
- Burning near the community of Stevenson Ranch (pop 20k)
- Mandatory evacuation in effect for 2,400 individuals
- 2,500 homes threatened; no structures damaged or destroyed
- American Red Cross shelter open with zero occupants
- CA EOC activated at Partial Activation for drought
- Region IX RWC remains at Normal Operations
- Fire Management Assistance Grant (FMAG) approved by the Regional Administrator on July 9, 2016

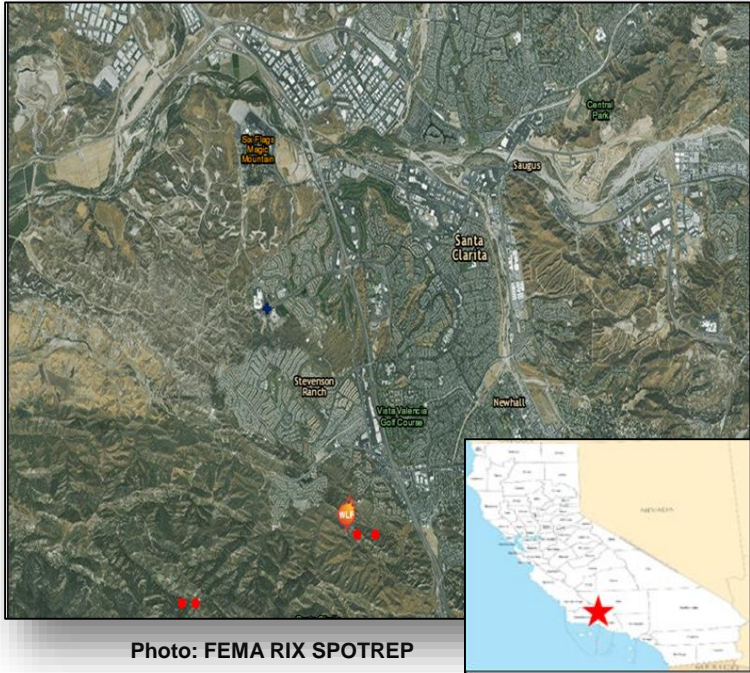

Photo: FEMA RIX SPOTREP



# Cold Springs Fire – Colorado



Fire Name	Location	Acres burned	% Contained	Est. Full Containment	FMAG	Structures Lost / Threatened	Fatalities / Injuries
Cold Springs	Boulder County, CO	120	0%	16 July	None	0/ 0	0/0

## Current Situation

- The wildfire began on July 9, 2016
- Burning near the town of Nederland (population: 1,500)
- Evacuations remain in place for approximately 980 people
- CO EOC at Monitoring
- Region VIII remains at Normal Operations
- No unmet needs or requests for FEMA assistance

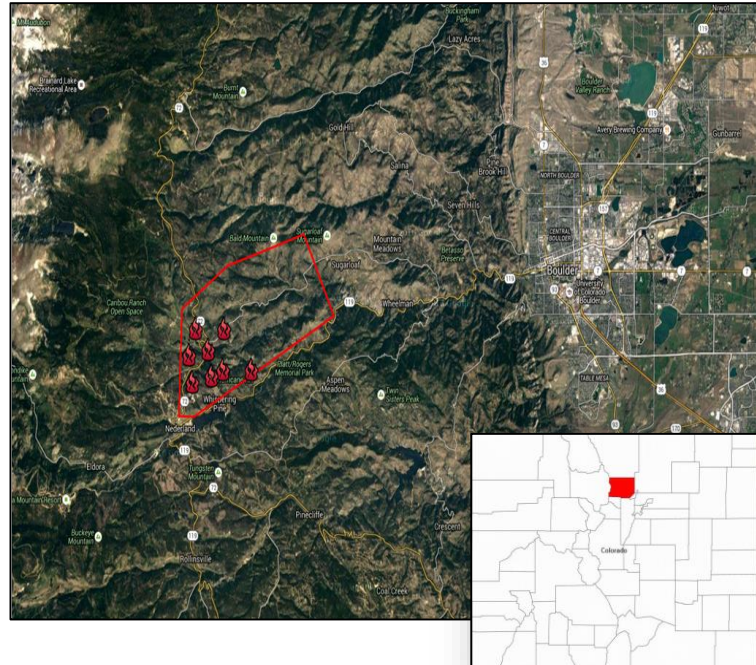

# Joint Preliminary Damage Assessments



Region	State / Location	Event	IA/PA	Number of Counties		Start – End
				Requested	Complete	
VII	KS	Severe Storms and Flooding May 22 - 31, 2016	PA	31	23	6/20 – TBD
VIII	MT	Severe Storms and Tornado June 11, 2016	PA	1	0	7/12 – TBD
IX	CA	Erskine Fire June 23, 2016 and continuing	IA	1	1	7/7 – 7/8

# Major Disaster Declaration Request – OK



July 8, 2016

- The Governor requested a Major Disaster Declaration for State of Oklahoma as a result of severe storms, tornadoes, straight-line winds and flooding beginning on June 11, 2016, and continuing
- Requesting:
  - Public assistance for 6 counties
  - Hazard Mitigation statewide

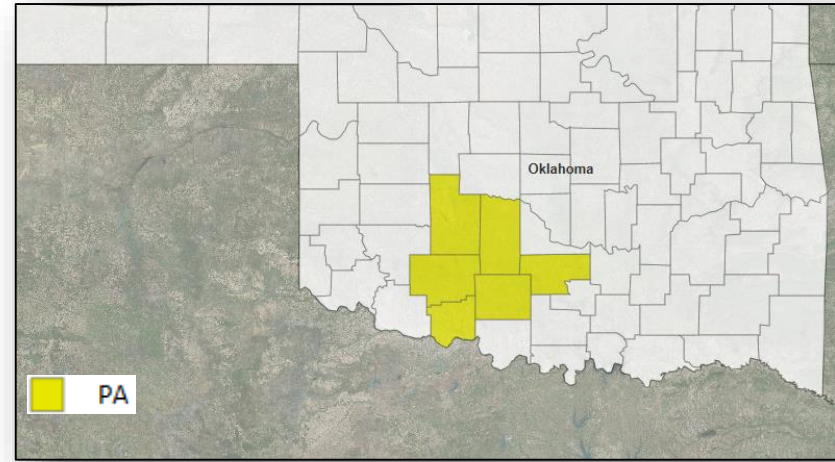

# Disaster Requests & Declarations



Declaration Requests in Process		Requests APPROVED (since last report)	Requests DENIED (since last report)
2	Date Requested	0	0
OK – DR Severe storms, tornadoes, straight-line winds & flooding	July 8, 2016		
FL – EM Toxic Algae Blooms	July 6, 2016		

# Disaster Amendments



Amendment	Effective Date	Action
Amendment No. 4 to FEMA-4272-DR-TX	July 8, 2016	Adds 10 counties for PA Adds 5 counties for PA (Categories A and C-G)

# Open Field Offices as of July 9, 2016

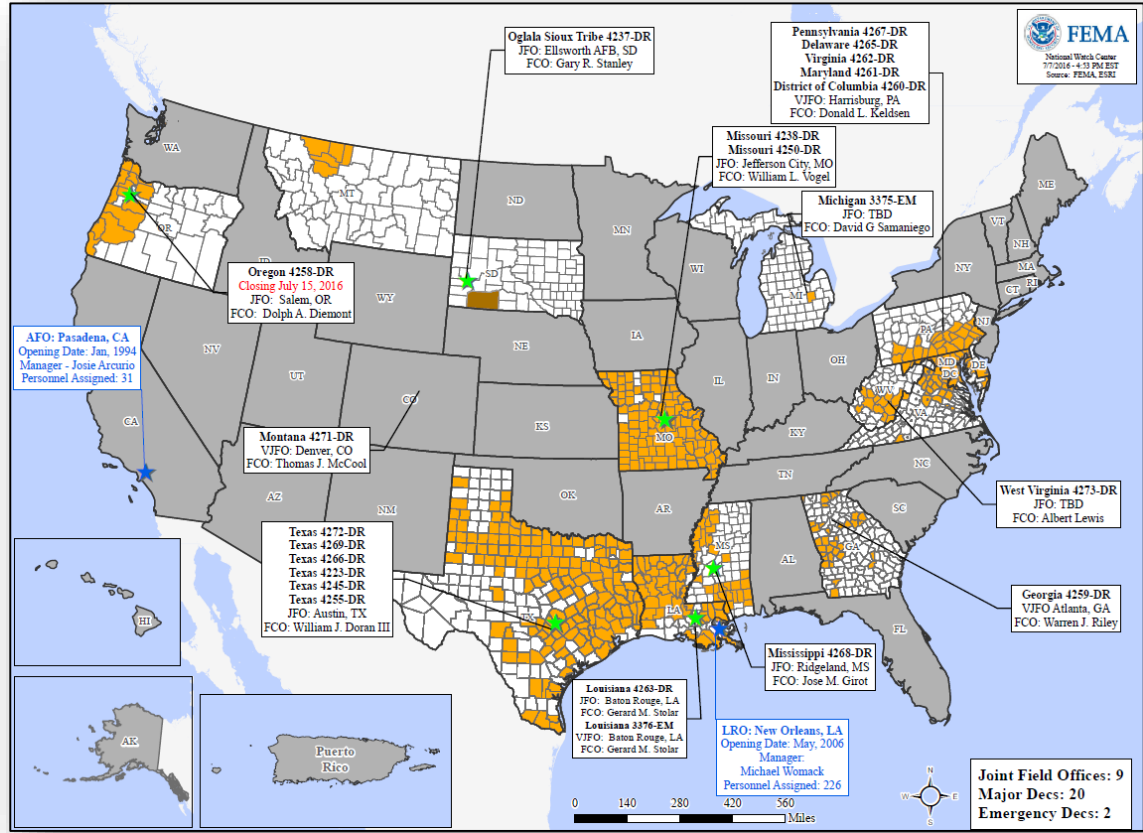

# FEMA Readiness - Deployable Teams & Assets



Deployable Teams & Assets									
Resource	Status	Total	FMC Available		Partially Available	Not Available	Detailed, Deployed, Activated	Comments	Rating Criterion
FCO		36	14	39%	0	3	19		OFDC Readiness: FCO Green Yellow Red Type 1 3+ 2 1 Type 2 4+ 3 2 Type 3 4 3 2 FDRC 3 2 1
FDRC		10	3	30%	0	1	6		
US&R		28	27	96%	1	0	0	NJ TF-1 Partially Mission Capable	<ul style="list-style-type: none"> <li>Green = Available/FMC</li> <li>Yellow = Available/PMC</li> <li>Red = Out-of-Service</li> <li>Blue = Assigned/Deployed</li> </ul>
National IMAT		3	3	100%	0	0	0	West: Primary (On Call)	<ul style="list-style-type: none"> <li>Green: 3 available</li> <li>Yellow: 1-2 available</li> <li>Red: 0 avail (<i>Individual N-IMAT red if 50% of Section Chiefs and/or Team Leader is unavailable for deployment.</i>)</li> </ul>
Regional IMAT		13	8	62%	0	0	5	<u>Deployed:</u> RI: To WV (4273-WV) RI: To WV (4273-WV) RIV: Team 1 to WV (4273-WV) RVI: Team 1 to TX (4266-TX) RVII: To TX (4272-TX)	<ul style="list-style-type: none"> <li>Green: &gt;6 teams available</li> <li>Yellow: 4 - 6 teams available</li> <li>Red: &lt; 4 teams available</li> </ul> R-IMAT also red if TL Ops/Log Chief is unavailable & has no qualified replacement
MERS Teams		18	12	67%	0	0	6	<u>Deployed:</u> Denton: 2 teams to TX (4272-TX) Frederick: 1 team to WV (4273-WV) Thomasville: 1 team to WV (4273-WV) Denver: 1 team to OH (RNC 2016) Denver: 1 team to WA (Readiness Exercise)	<ul style="list-style-type: none"> <li>Green = &gt;66% available</li> <li>Yellow = 33% to 66% available</li> <li>Red = &lt;33% available</li> </ul>

# FEMA Readiness - National & Regional Teams



National/Regional Teams									
Resource	Status	Total	FMC Available		Partially Available	Not Available	Status	Comments	Rating Criterion
NWC	Green	5	5	100%	0	0	Watch / Steady State		<ul style="list-style-type: none"> <li>• Green = FMC</li> <li>• Yellow = PMC</li> <li>• Red = NMC</li> </ul>
NRCC	Green	2	2	100%	0	0	Not Activated		
HLT	Green	1	1	100%	0	0	Activated		
DEST	Green						Not Activated		
RRCCs	Green	10	10	100%	0	0	Not Activated		
RWCs/MOCs	Green	10	10	100%	0	0	Not Activated		





# FEMA

**FEMA's mission is to support our citizens and first responders to ensure that as a nation we work together to build, sustain, and improve our capability to prepare for, protect against, respond to, recover from, and mitigate all hazards.**