

The Disaster Center is dedicated to the idea that disaster mitigation is cost effective and individuals pursuing their own interest are the greatest potential force for disaster reduction.

Please consider making a small donation to the Disaster Center



When disaster mitigation is cost effective, we are on the road to bringing disasters to an end.



FEMA

Daily Operations Briefing

Wednesday, July 6, 2016

8:30 a.m. EDT

Significant Activity: July 5-6

Significant Events: Severe Weather – Plains to Ohio Valley

Tropical Activity:

- Atlantic – Tropical cyclone activity not expected next 48 hours
- Eastern Pacific – Hurricane Blas (CAT 3), Disturbance 1 High (70%)
- Central Pacific – No tropical cyclones expected through Thursday evening

Significant Weather:

- Severe thunderstorms – Northern/Central Plains to Ohio Valley
- Flash flooding – Northern Plains to Middle Mississippi Valley
- Rain/thunderstorms – Southwest, Rockies, Great Plains to East Coast & Southeast
- Red Flag Warnings – NV, CO & UT
- Elevated Fire Weather – NV, AZ, UT, CO, WY & NE
- Excessive Heat – Central/Southern Plains, coastal Carolinas
- Space Weather – No space weather storms observed past 24 hours, none predicted for the next 24 hours

Earthquake Activity: No significant activity

Wildfire Activity: None

Declaration Activity: None

Severe Weather – FEMA Region V



Situation: (INITIAL/FINAL)

- Powerful storms impacted Minnesota and Wisconsin July 5-6 with strong winds, large hail, isolated tornadoes & heavy rain
- Preliminary reports of 3 tornadoes & 72 strong wind events in Minnesota
- Rainfall rates of over 2 inches per hour - parts of Hennepin County (Twin Cities)

Impacts:

- Downed trees & power lines, minor damage to homes & other structures in MN
- Flooding along low-lying roads & poor drainage areas in Hennepin County
- Several people rescued from flooded cars
- Numerous state & local roads are closed
- No reports of injuries or fatalities
- 80 flights delayed & 4 flights diverted from Minneapolis-St. Paul International Airport; airport remains open
- High winds caused delays for Northstar trains between Elk River & Big Lake
- 25k customers without power in the affected region (*DOE Eagle-I, as of 6:00 am EDT)

Response:

- The MN and WI state EOC's are not activated.
- FEMA Region V RRCC not activated; RWC remains at Watch/Steady State
- No requests for FEMA assistance

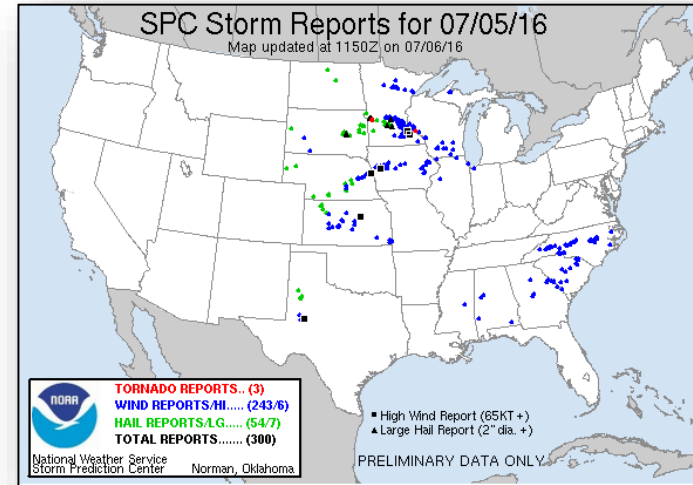

Tropical Outlook: Atlantic



FEMA

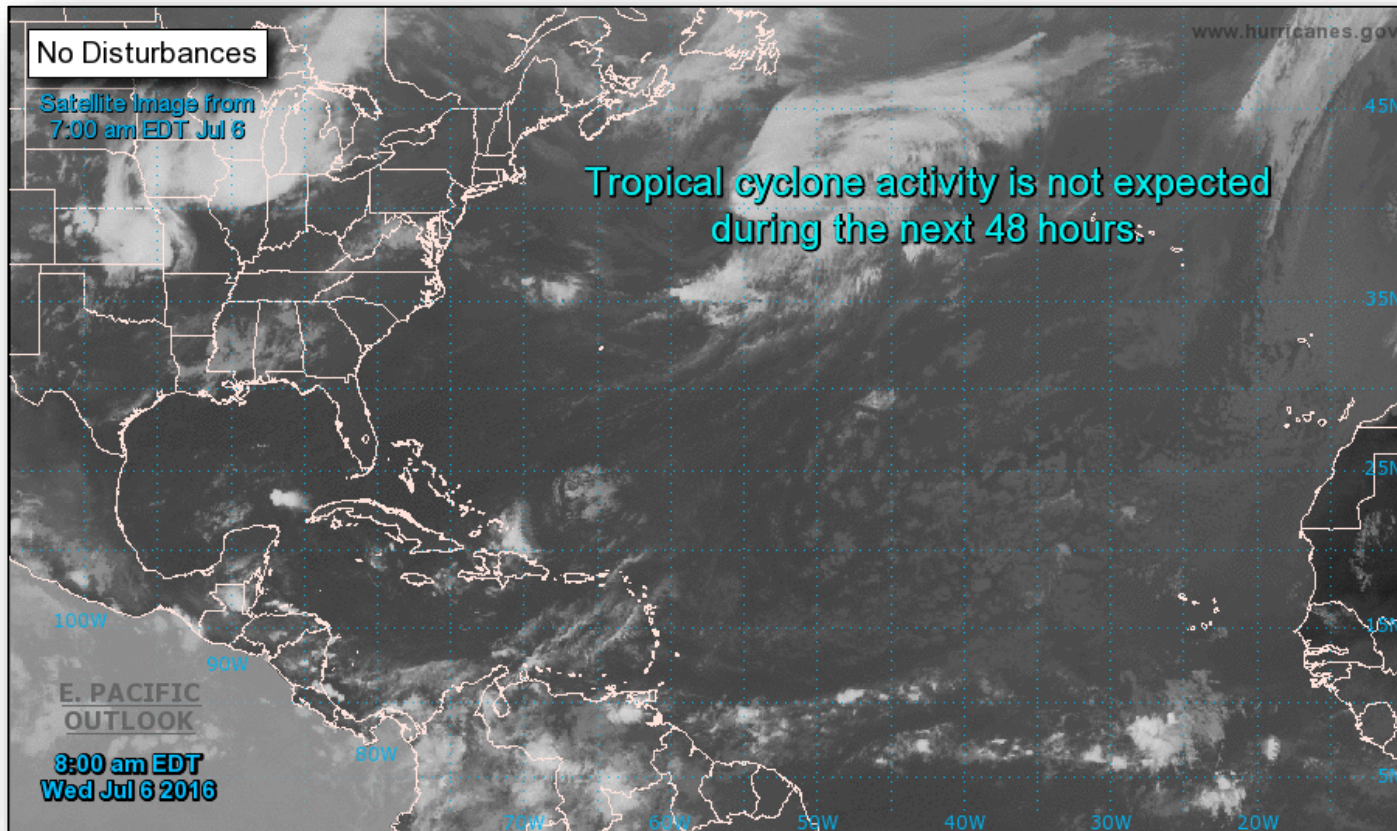

Tropical Outlook: Eastern Pacific

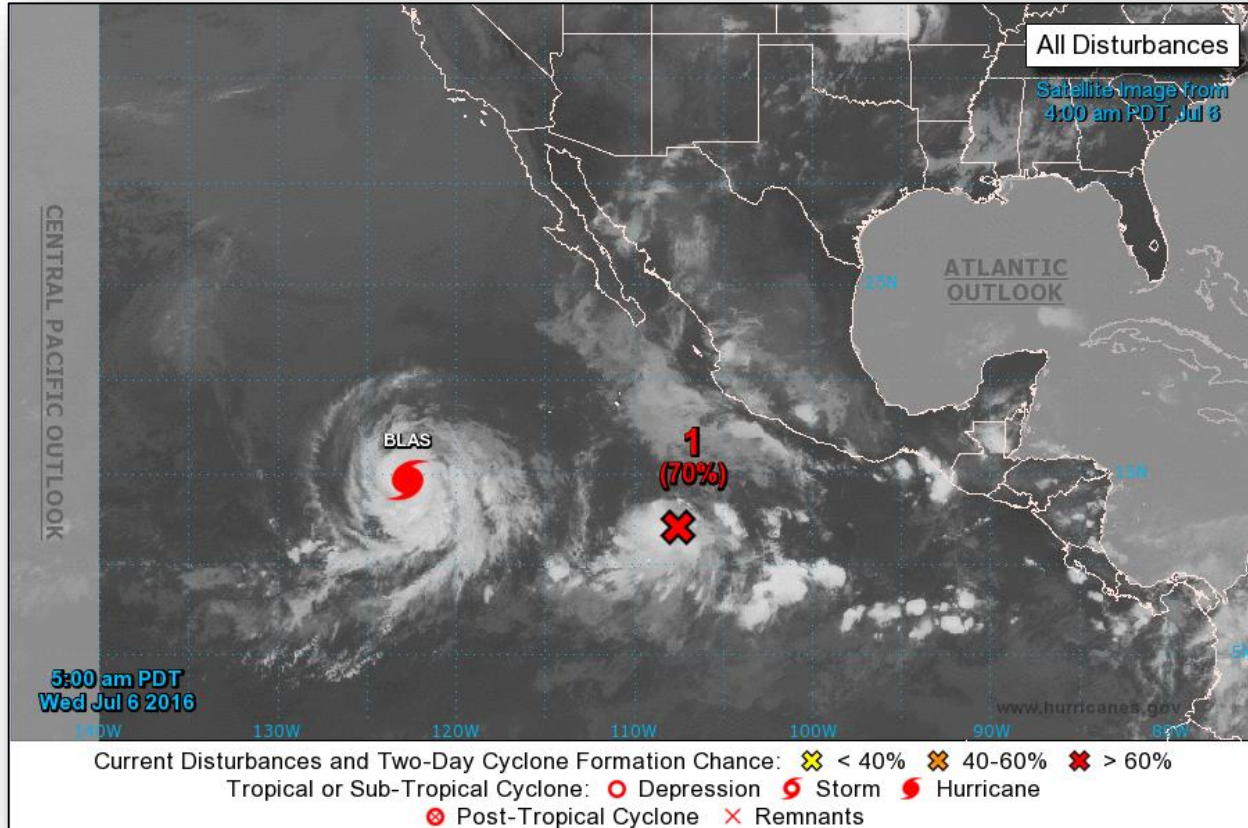

Tropical Outlook: Eastern Pacific

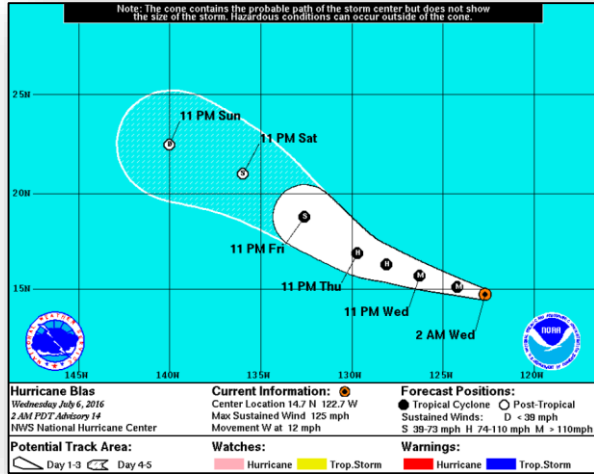

Hurricane Blas: (Advisory 14 as of 5:00 a.m. EDT)

- Located 1,010 miles WSW of the southern tip of Baja California
- Moving W at 12 mph
- A turn WNW expected later today; motion expected to continue through Thursday
- Maximum sustained winds are 125 mph (CAT 3)
- Slow weakening forecast today followed by faster weakening on Thursday
- Hurricane force winds extend outwards up to 35 miles from the center
- Tropical storm force winds extend outward up to 150 miles
- No coastal watches or warnings in effect

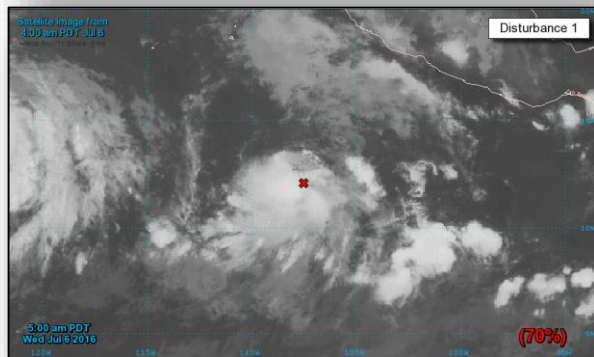

Disturbance 1: (As of 5:00 a.m. EDT)

- Located 525 miles SSW of Manzanillo, Mexico
- Moving W at 10 mph
- Continued development of this system is expected
- A tropical depression is likely to form during the next few days
- Formation chance through 48 hours High (70%)
- Formation chance through 5 days High (90%)

Tropical Outlook: Central Pacific



FEMA

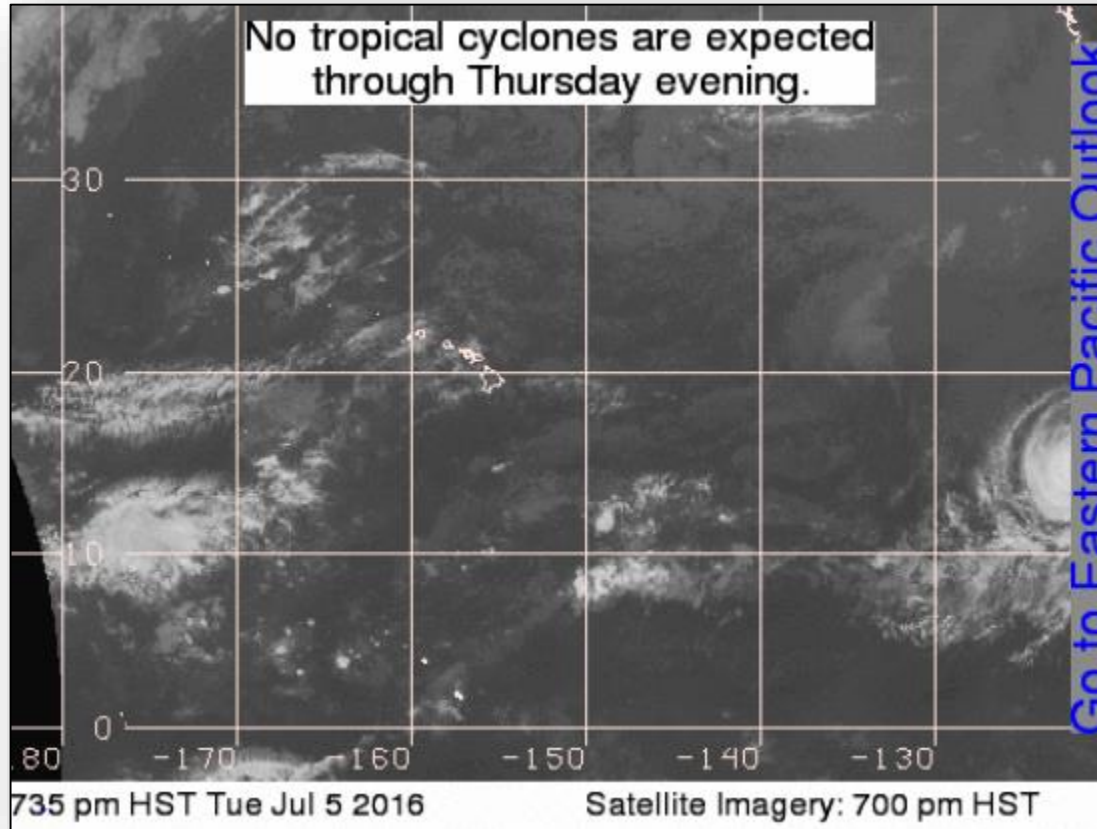

National Weather Forecast

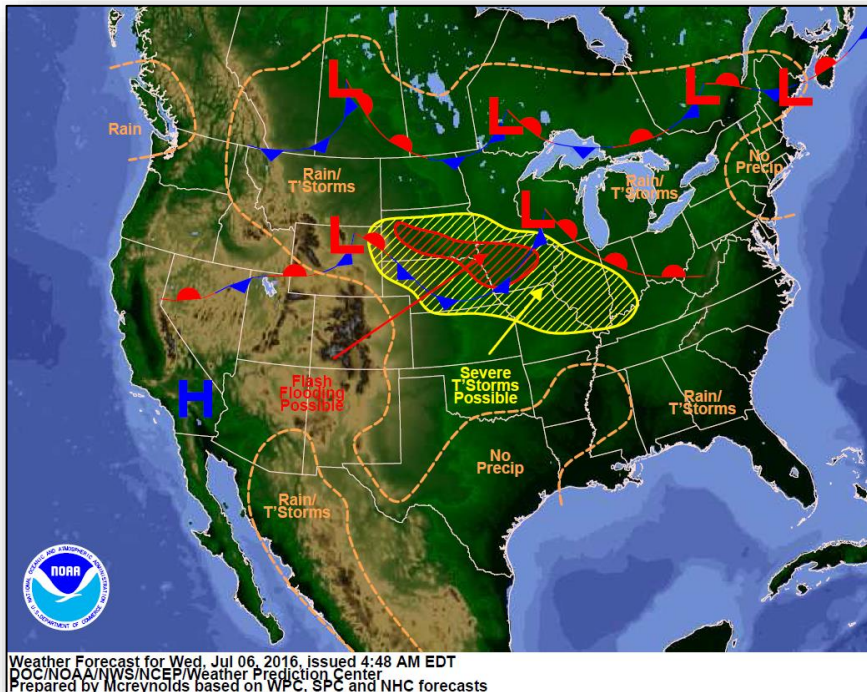

Today

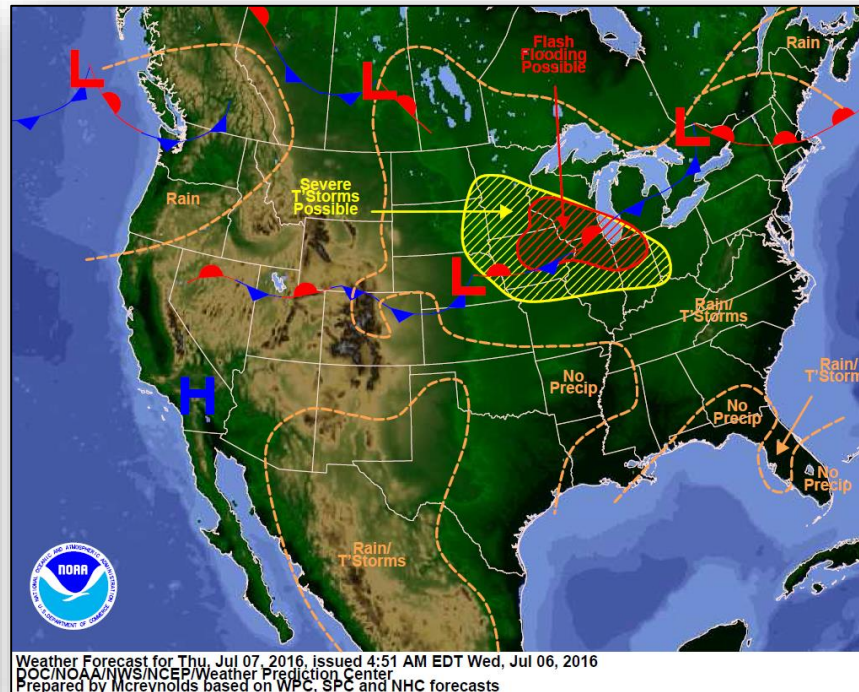

Tomorrow

Active Watches & Warnings

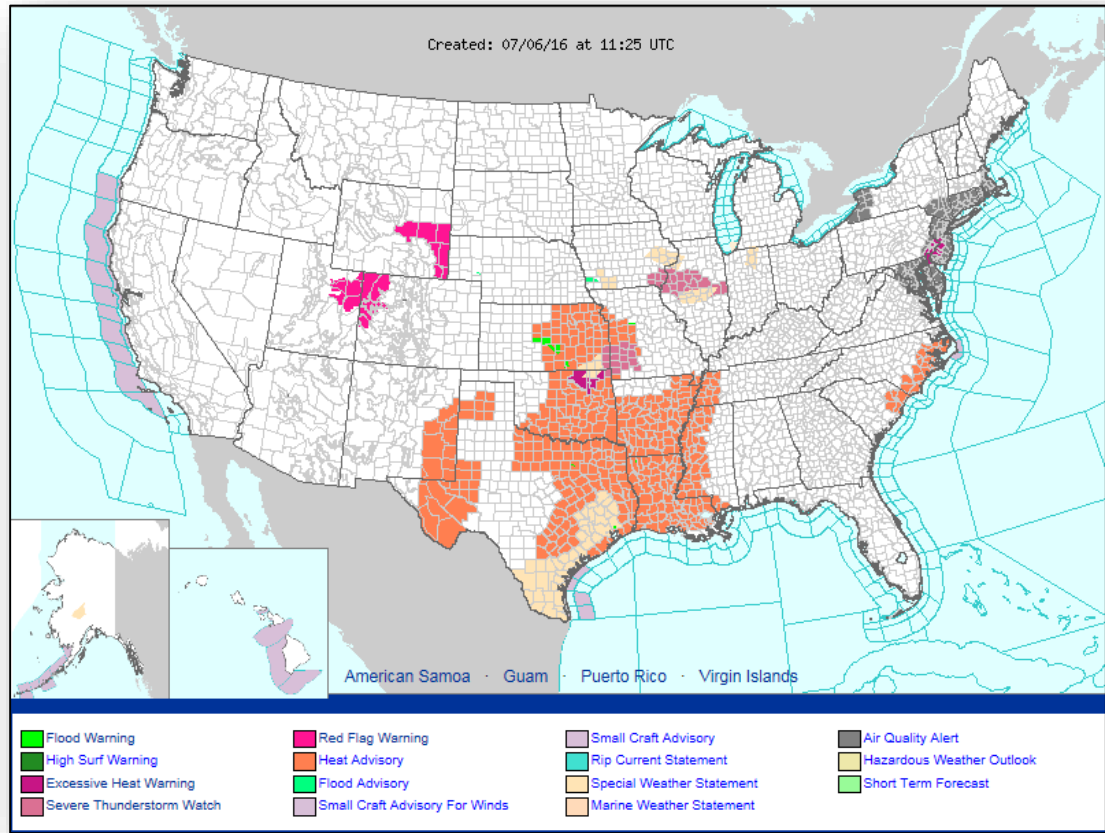

Severe Weather Outlook: Day 1 - 3

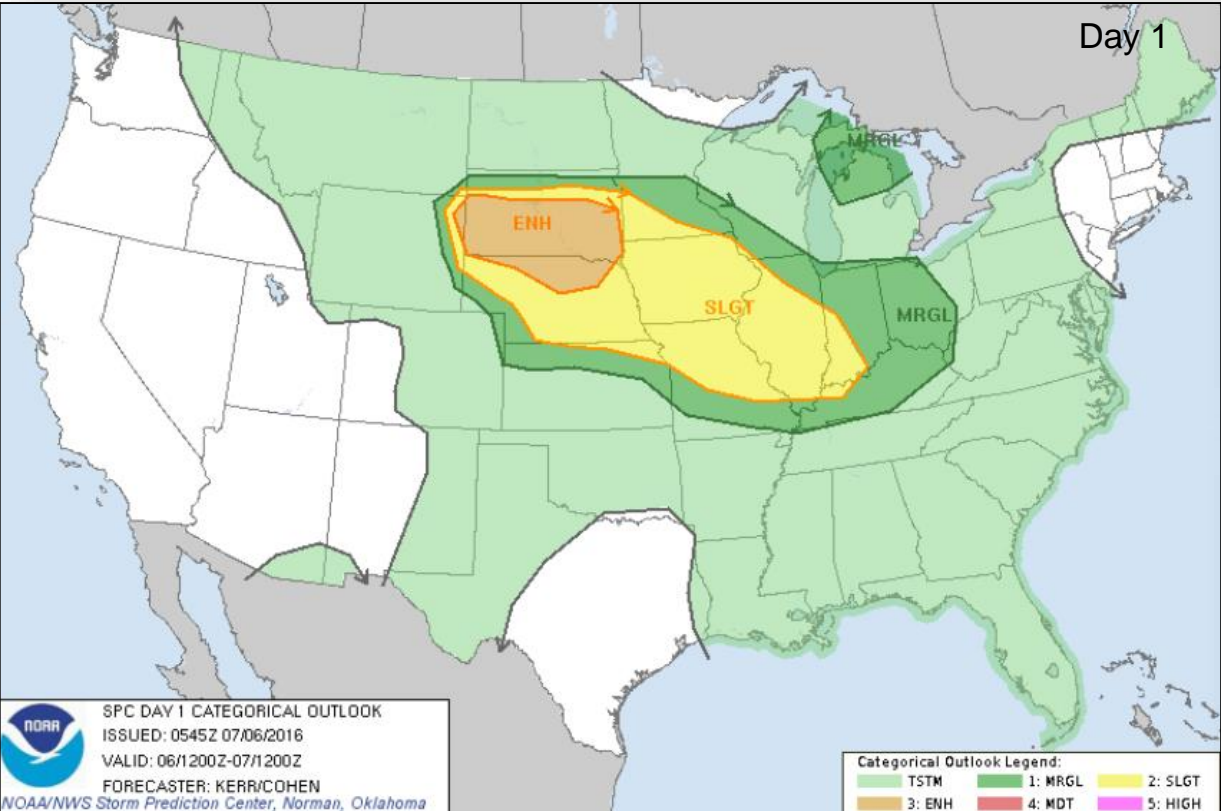

Precipitation Forecast: 1 - 3 Day



FEMA

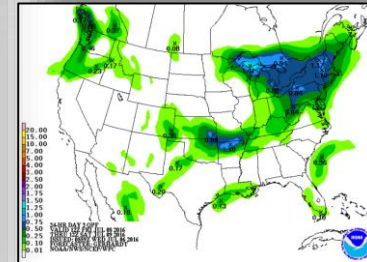
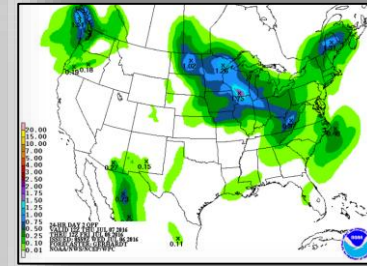
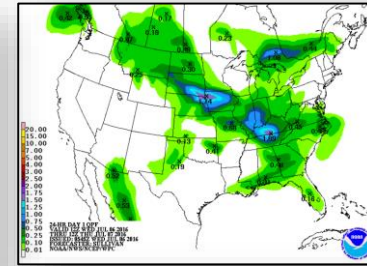
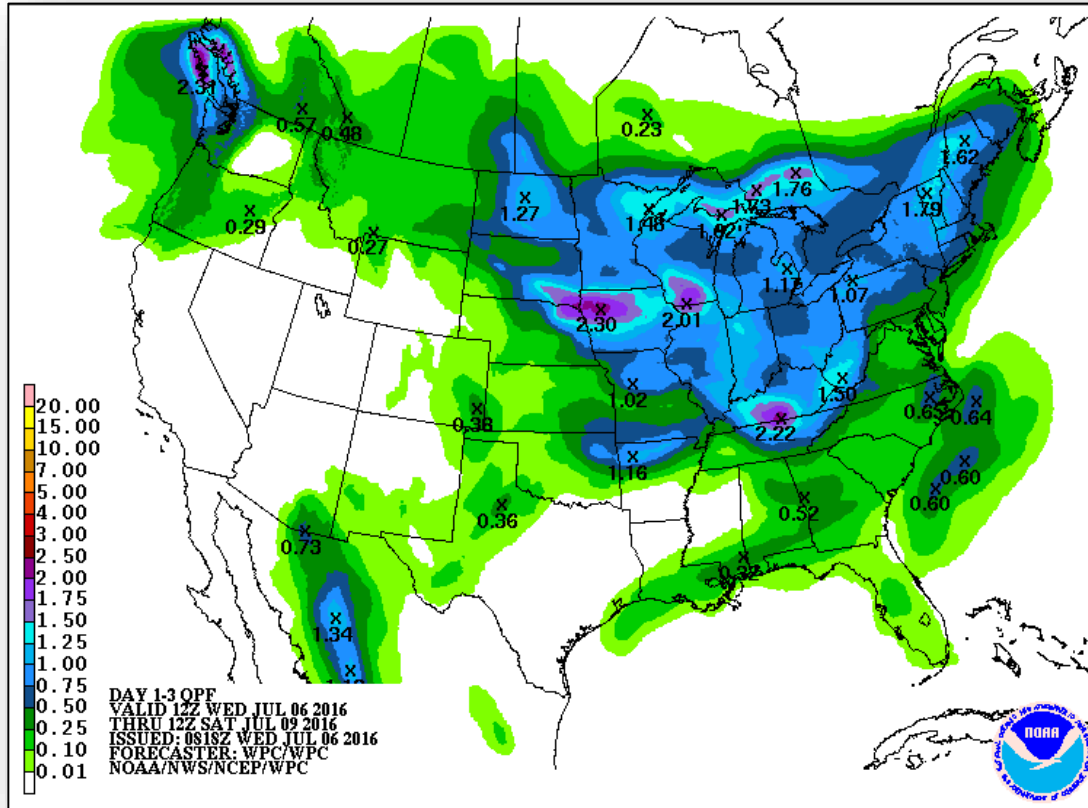

Hazards Outlook: July 8-12



FEMA

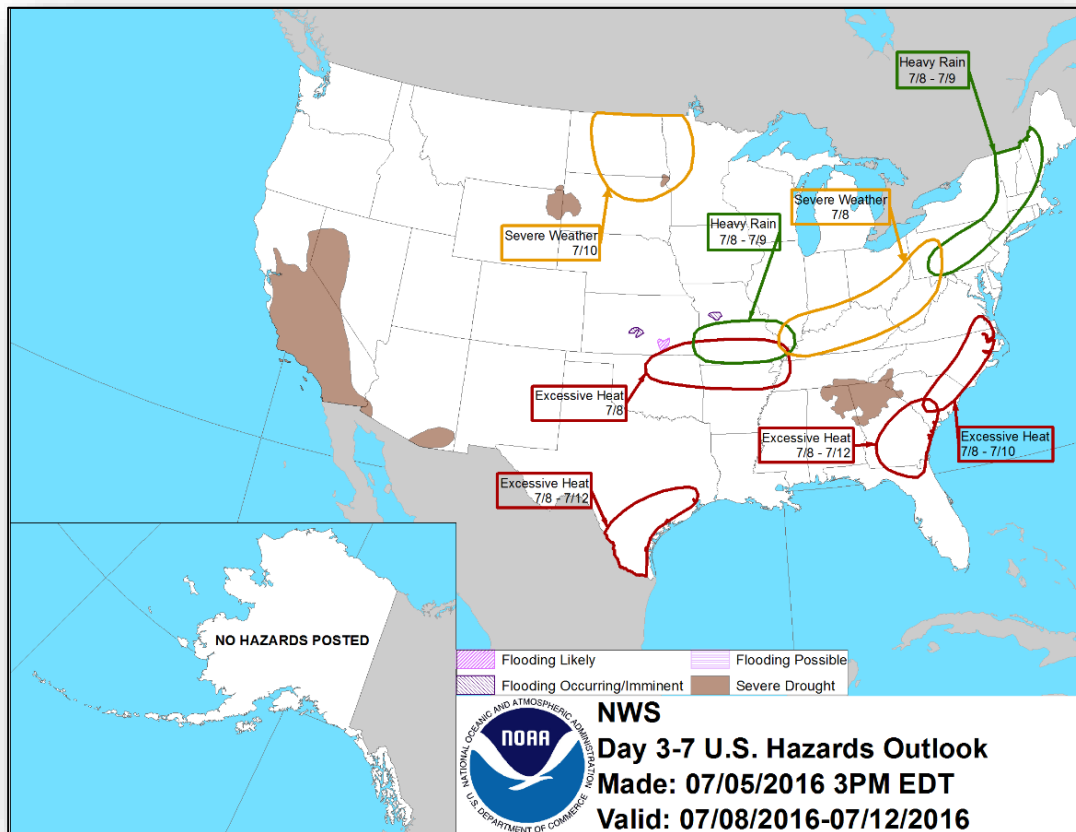

Space Weather Summary/Outlook

Space Weather Summary July 6th, 2016	Past 48 Hours	Current	Forecast: July 7 th – 8 th
Solar Flare (R Scale) Radio Blackout	None	None	R1-R2: 1% R3-R5: 1%
Solar Radiation Storms (S Scale)	None	None	S1 or > 1%
Geomagnetic Storms (G Scale)	None	None	G1 Watch for 7 th

Summary of Recent Activity/Outlook:

- Very quiet across the R and S scales
- Coronal hole may drive G1 conditions on July 7th and again on the 11th
- Risk of severe or extreme activity is very low at this time

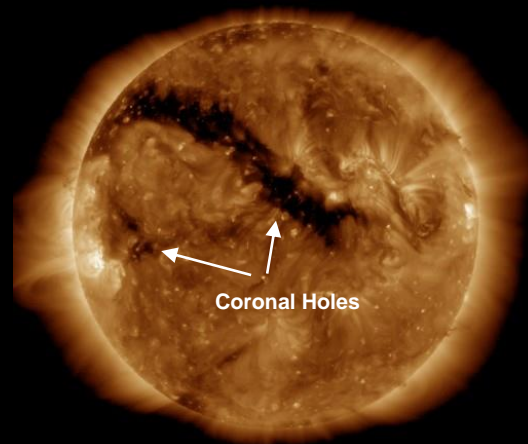
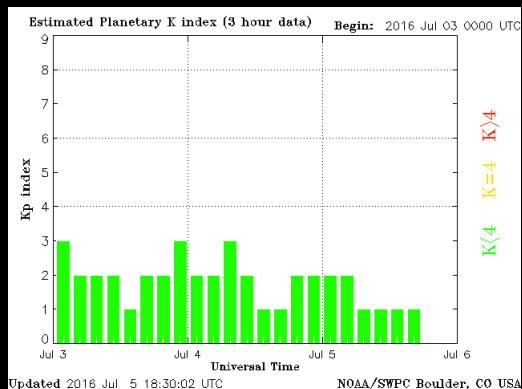
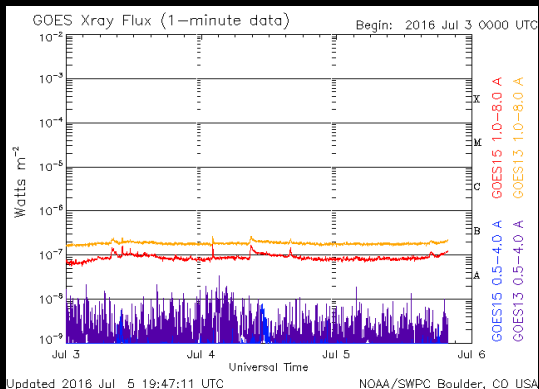

David Marshall
SWPC
July 6th, 2016

Disaster Requests & Declarations



Declaration Requests in Process		Requests APPROVED (since last report)	Requests DENIED (since last report)
1	Date Requested	0	0
OK – DR Severe storms, tornadoes, straight-line winds & flooding	June 28, 2016		

Open Field Offices as of July 6, 2016

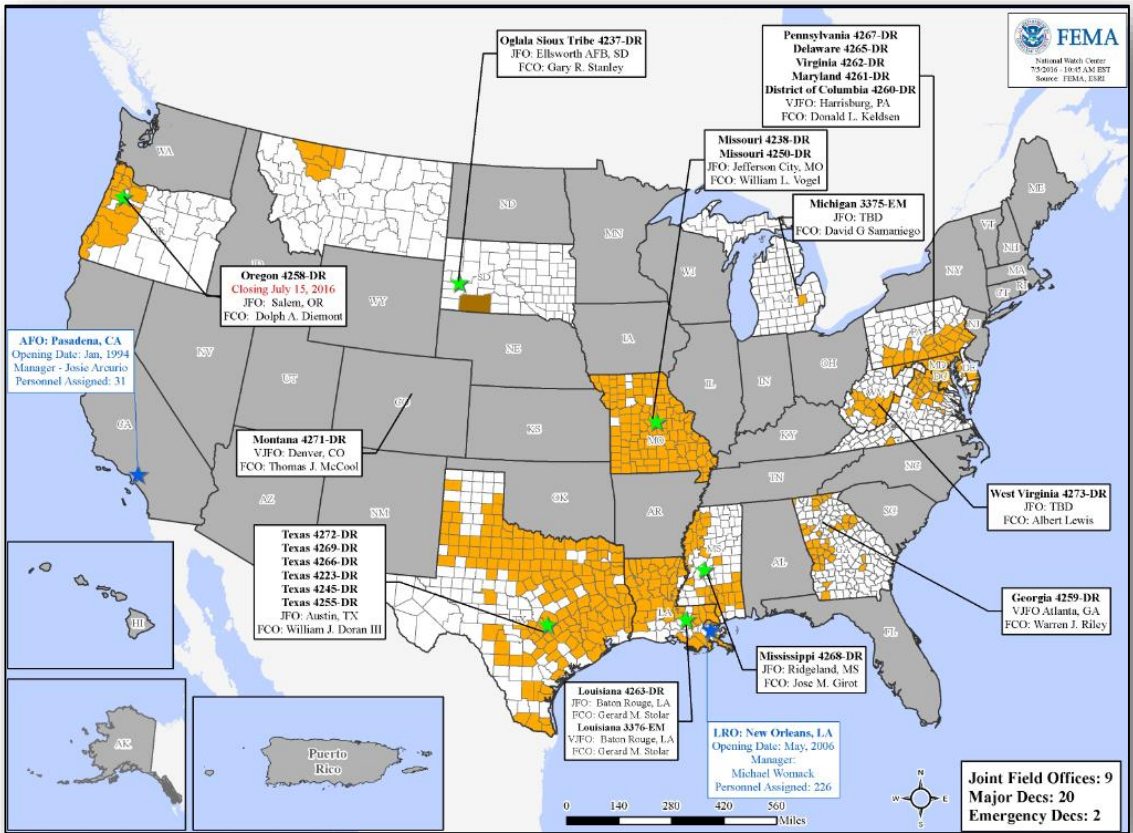

FEMA Readiness: Deployable Teams & Assets



Deployable Teams & Assets									
Resource	Status	Total	FMC Available		Partially Available	Not Available	Detailed, Deployed, Activated	Comments	Rating Criterion
FCO	Yellow	33	15	45%	0	1	17		OFDC Readiness: FCO Green Yellow Red Type 1 3+ 2 1 Type 2 4+ 3 2 Type 3 4 3 2 FDRC 3 2 1
FDRC	Green	9	5	56%	0	0	4		
US&R	Green	28	27	96%	1	0	0	NJ TF-1 Partially Mission Capable	<ul style="list-style-type: none"> Green = Available/FMC Yellow = Available/PMC Red = Out-of-Service Blue = Assigned/Deployed
National IMAT	Green	3	3	100%	0	0	0	West: Primary (On Call)	<ul style="list-style-type: none"> Green: 3 available Yellow: 1-2 available Red: 0 avail (<i>Individual N-IMAT red if 50% of Section Chiefs and/or Team Leader is unavailable for deployment.</i>)
Regional IMAT	Green	13	8	62%	0	0	5	Deployed: RI: To WV (4273-WV) RI: To WV (4273-WV) RIV: Team 1 to WV (4273-WV) RVI: Team 1 to TX (4266-TX) RVII: To TX (4272-TX)	<ul style="list-style-type: none"> Green: >6 teams available Yellow: 4 - 6 teams available Red: < 4 teams available R-IMAT also red if TL Ops/Log Chief is unavailable & has no qualified replacement
MERS Teams	Green	18	13	70%	0	0	5	Deployed: Denton: 2 teams to TX (4272-TX) Frederick: 1 team to WV (4273-WV) Thomasville: 1 team to WV (4273-WV) Maynard: 1 team to WV (4273-WV)	<ul style="list-style-type: none"> Green = >66% available Yellow = 33% to 66% available Red = <33% available

FEMA Readiness: National & Regional Teams



National/Regional Teams									
Resource	Status	Total	FMC Available		Partially Available	Not Available	Status	Comments	Rating Criterion
NWC	Green	5	5	100%	0	0	Watch / Steady State		<ul style="list-style-type: none"> • Green = FMC • Yellow = PMC • Red = NMC
NRCC	Green	2	2	100%	0	0	Not Activated		
HLT	Green	1	1	100%	0	0	Activated		
DEST	Green						Not Activated		
RRCCs	Green	10	10	100%	0	0	Not Activated		
RWCs/MOCs	Green	10	10	100%	0	0	Not Activated		



FEMA

FEMA's mission is to support our citizens and first responders to ensure that as a nation we work together to build, sustain, and improve our capability to prepare for, protect against, respond to, recover from, and mitigate all hazards.