

The Disaster Center is dedicated to the idea that disaster mitigation is cost effective and individuals pursuing their own interest are the greatest potential force for disaster reduction.

Please consider making a small donation to the Disaster Center



When disaster mitigation is cost effective, we are on the road to bringing disasters to an end.



FEMA

Daily Operations Briefing

Sunday, July 3, 2016

8:30 a.m. EDT

Significant Activity: July 2 - 3



Significant Events: None

Tropical Activity:

- Atlantic – Tropical cyclone activity not expected next 48 hours
- Eastern Pacific – Tropical Storm Agatha; Tropical Storm Blas
- Central Pacific – No tropical cyclones expected through Sunday morning
- South Pacific – Tropical Storm Nepartak

Significant Weather:

- Severe Thunderstorms – Southern Plains, Middle/Lower Mississippi, Ohio and Tennessee valleys
- Flash Flooding – Southern Plains, Middle/Lower Mississippi and Ohio/Tennessee valleys
- Rain and Thunderstorms – Southern Plains, Middle/Lower Mississippi valleys and portions of the Southeast, Mid-Atlantic and Northeast
- Red Flag Warnings – WA & OR
- Space Weather – No space weather storms observed past 24 hours, Minor G1 Geomagnetic storms predicted next 24 hours

Earthquake Activity: No significant activity

Wildfire Activity: Saddle Fire (FEMA-5130-FM-UT)

Declaration Activity: None

Tropical Outlook: Atlantic

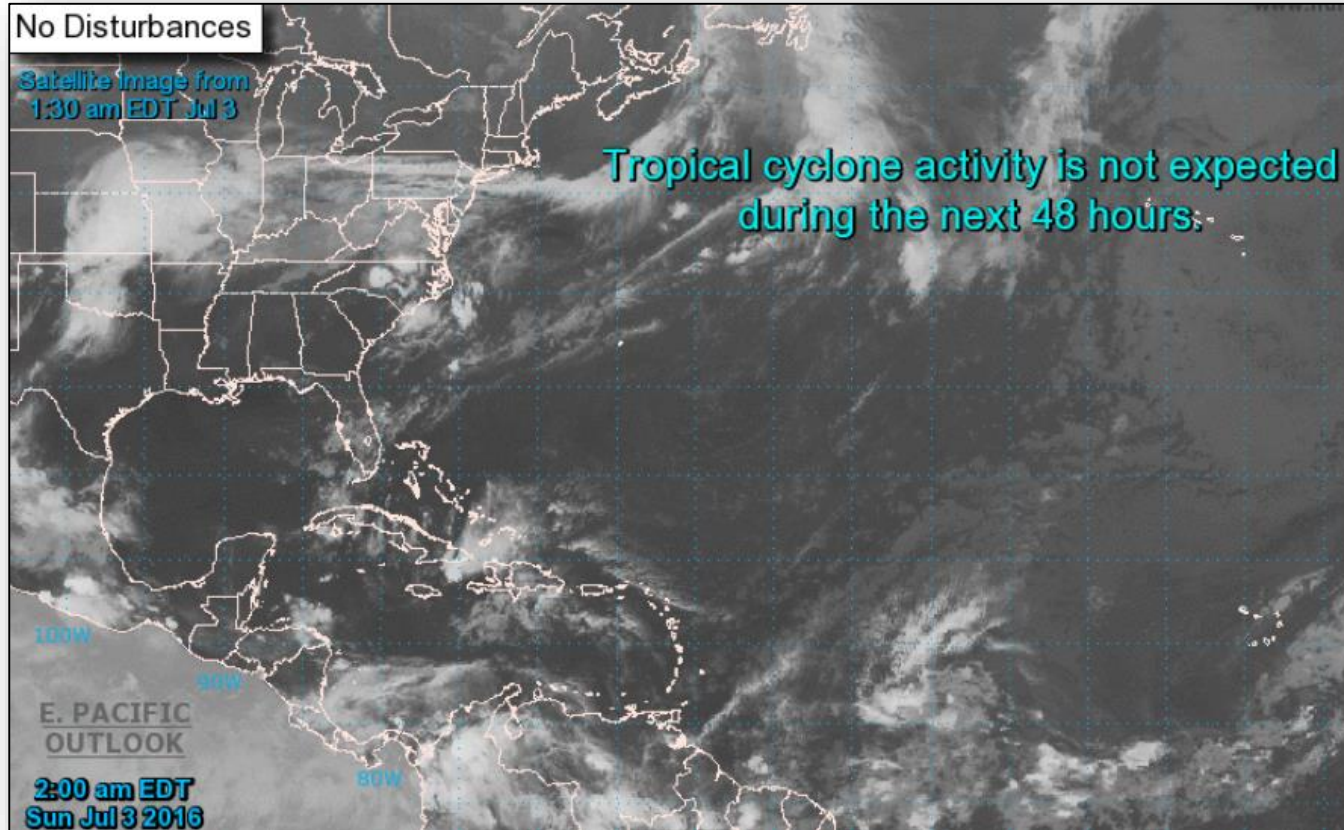

Tropical Outlook: Eastern Pacific



FEMA

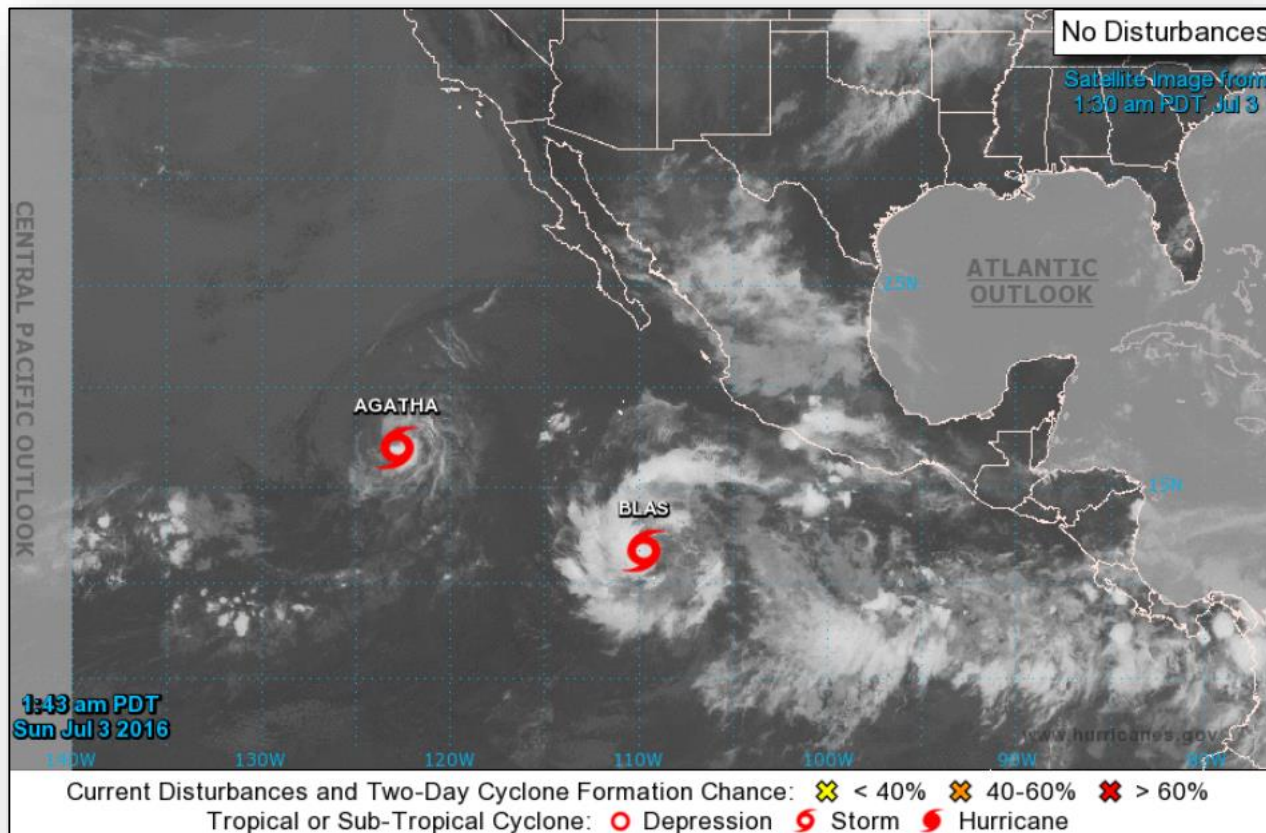

Tropical Outlook: Eastern Pacific

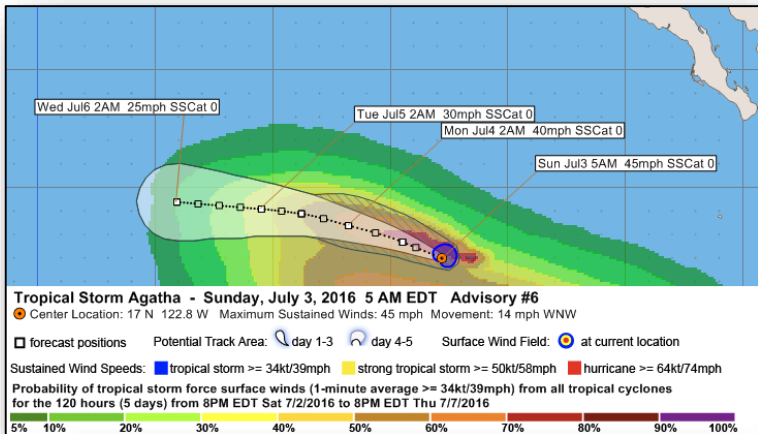

Tropical Storm Agatha: *(Advisory #6 – as of 5:00 a.m. EDT)*

- Located 935 miles WSW of the southern tip of Baja California Peninsula
- Moving WNW at 14 mph over the open eastern Pacific
- Max sustained winds of 45 mph
- No coastal watches or warnings in effect for U.S. interests

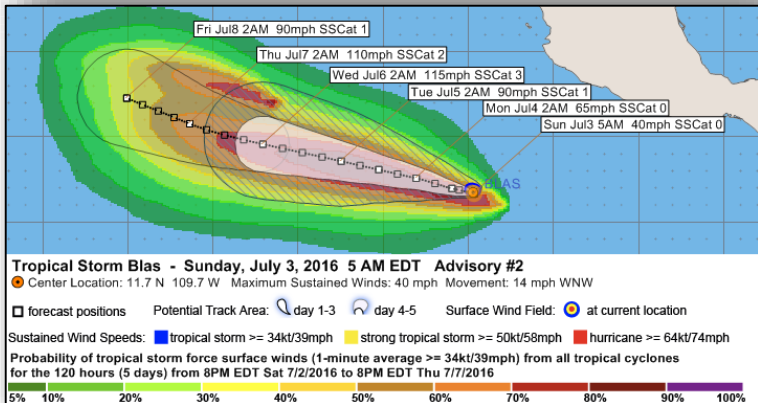

Tropical Storm Blas: *(Advisory #2 – as of 5:00 a.m. EDT)*

- Located 620 miles SSW of Manzanillo, Mexico
- Moving WNW at 14 mph
- Maximum sustained winds 40 mph
- No coastal watches or warnings in effect for U.S. interests

Tropical Outlook: Central Pacific

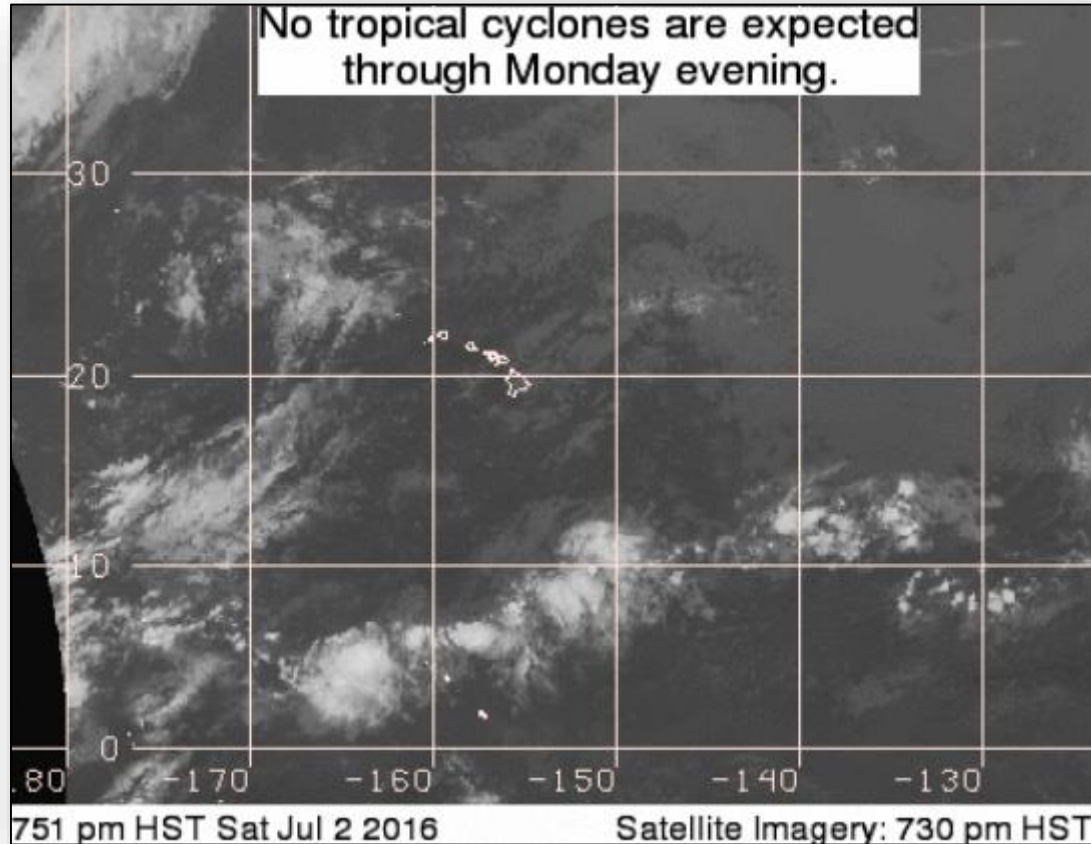

Tropical Depression 02W (Nepartak)

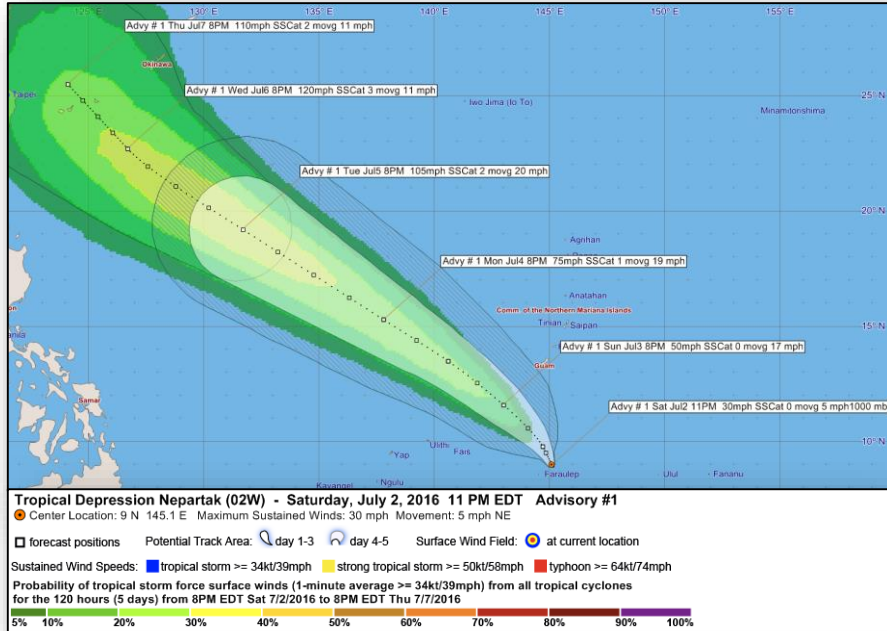

Advisory #1: (as of 11:00 p.m. EDT)

- Located 326 miles S of Guam; 484 miles W of Yap
- Moving NE at 5 mph
- Max sustained winds of 30 mph
- Tropical Storm Warning for Faraulep Yap State
- Tropical Storm Watch for Fais and Ulithi in Yap State
- No watches or warnings for Guam
- Closest point of approach to Guam expected to be 160 miles at 8:00 p.m. EDT today

National Weather Forecast

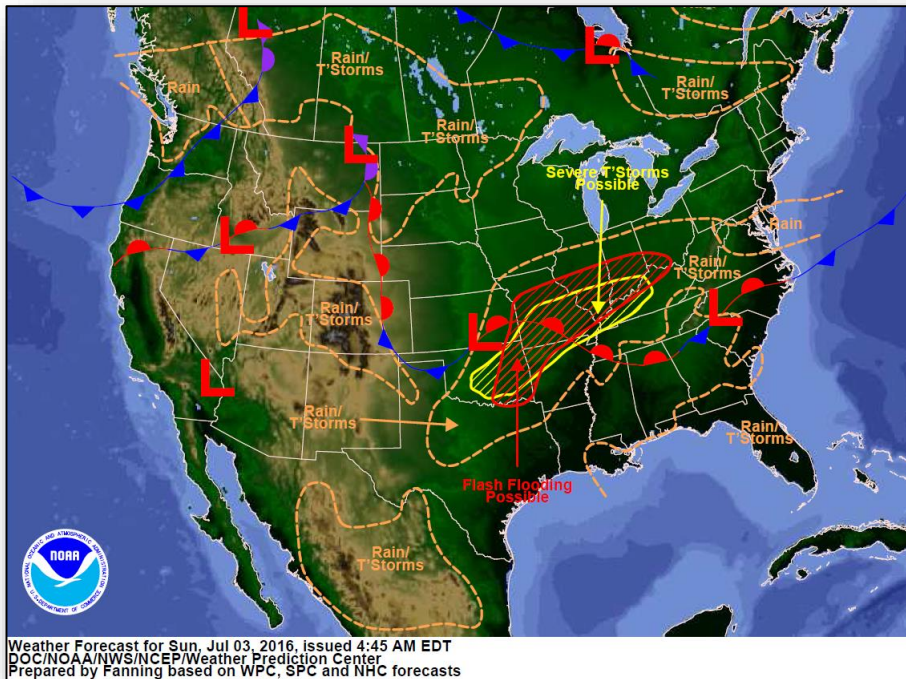

Today

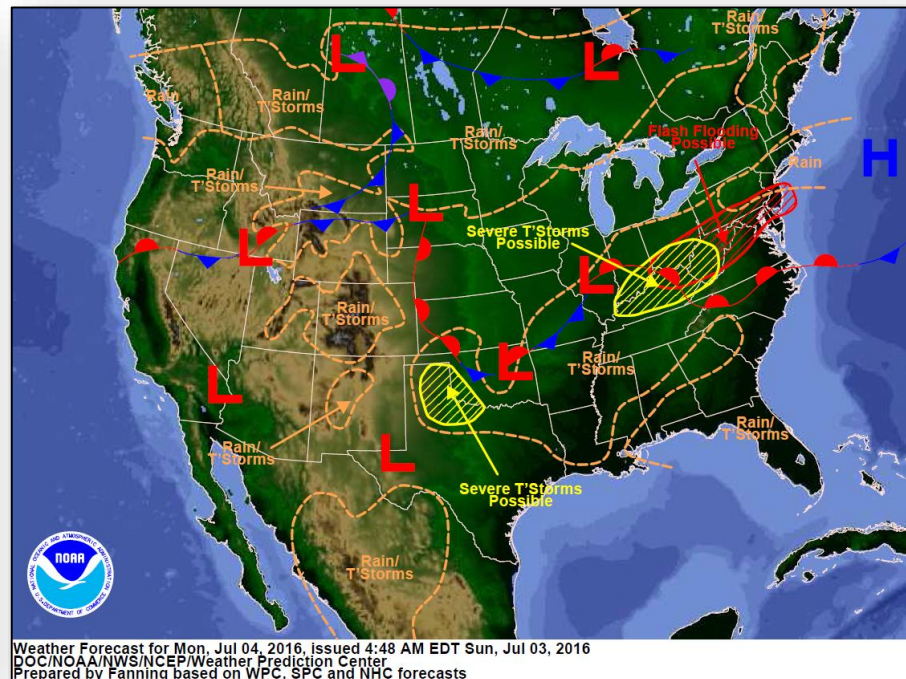

Tomorrow

Active Watches & Warnings

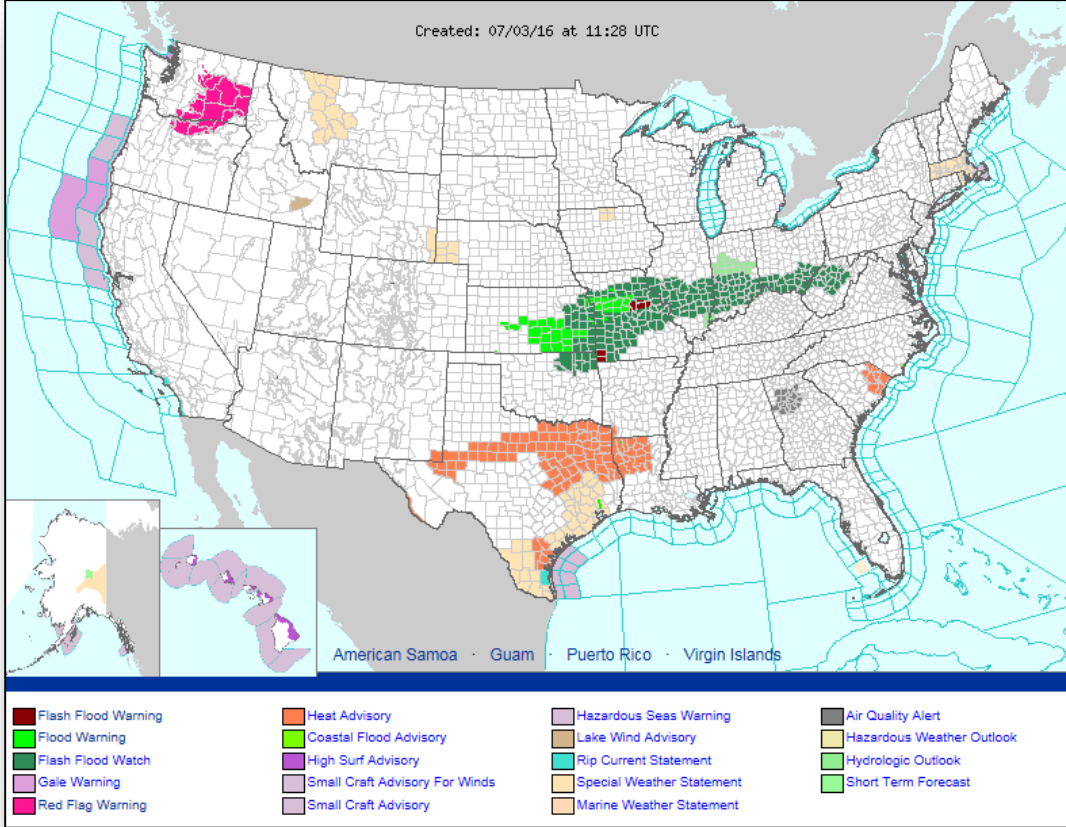

Severe Weather Outlook: Day 1 - 3

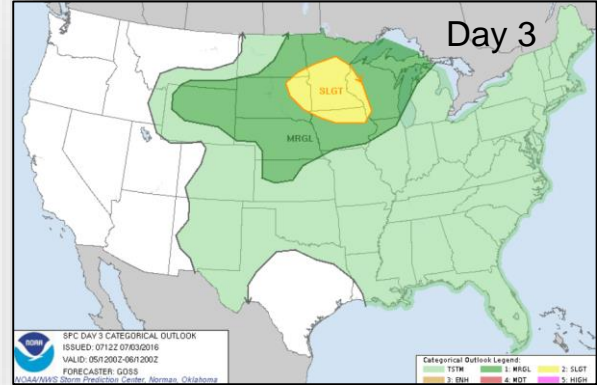
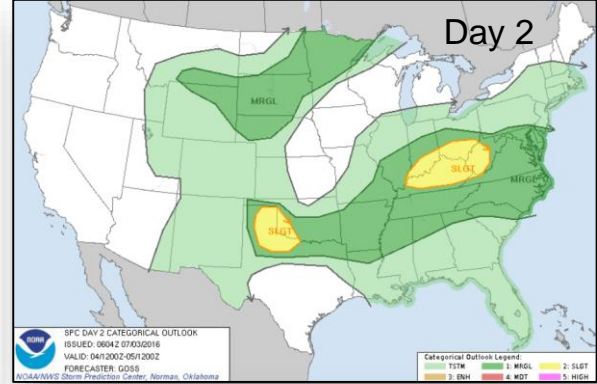
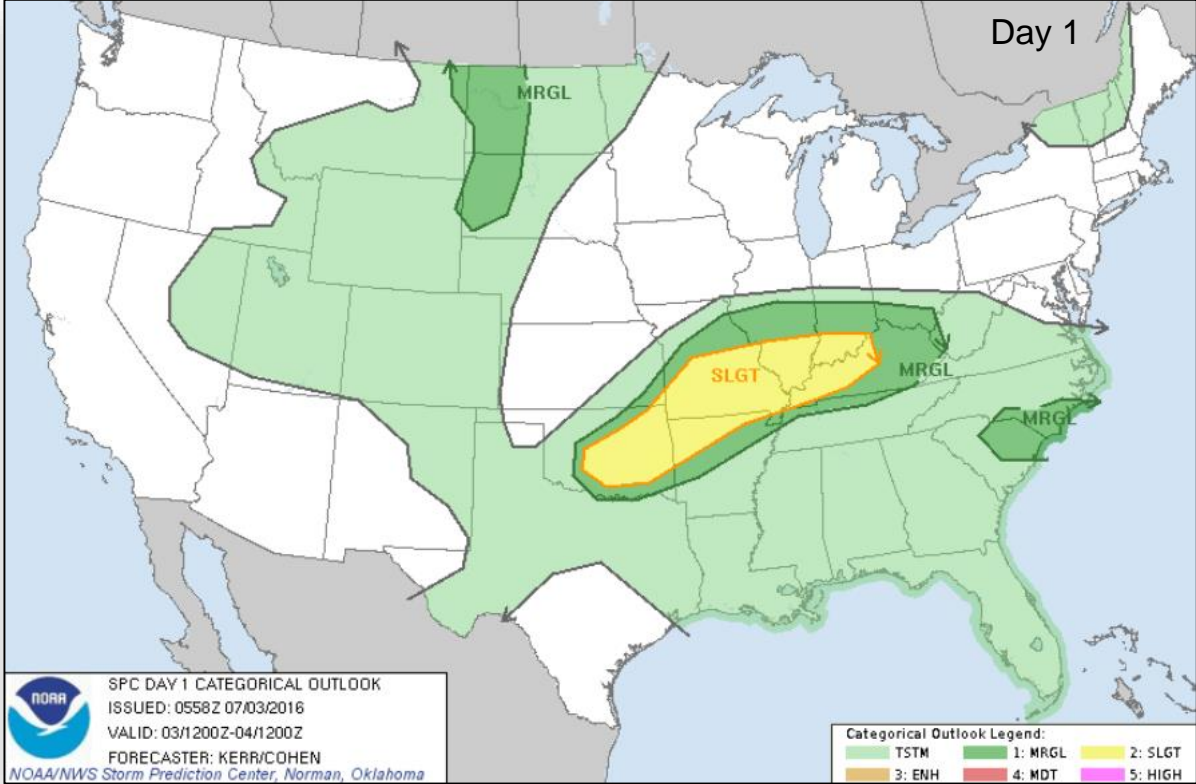



FEMA

Precipitation Forecast: 1 - 3 Day

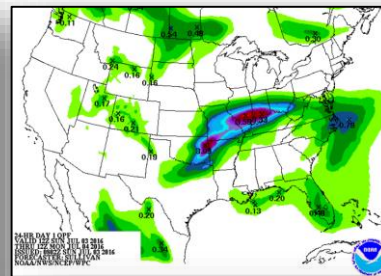
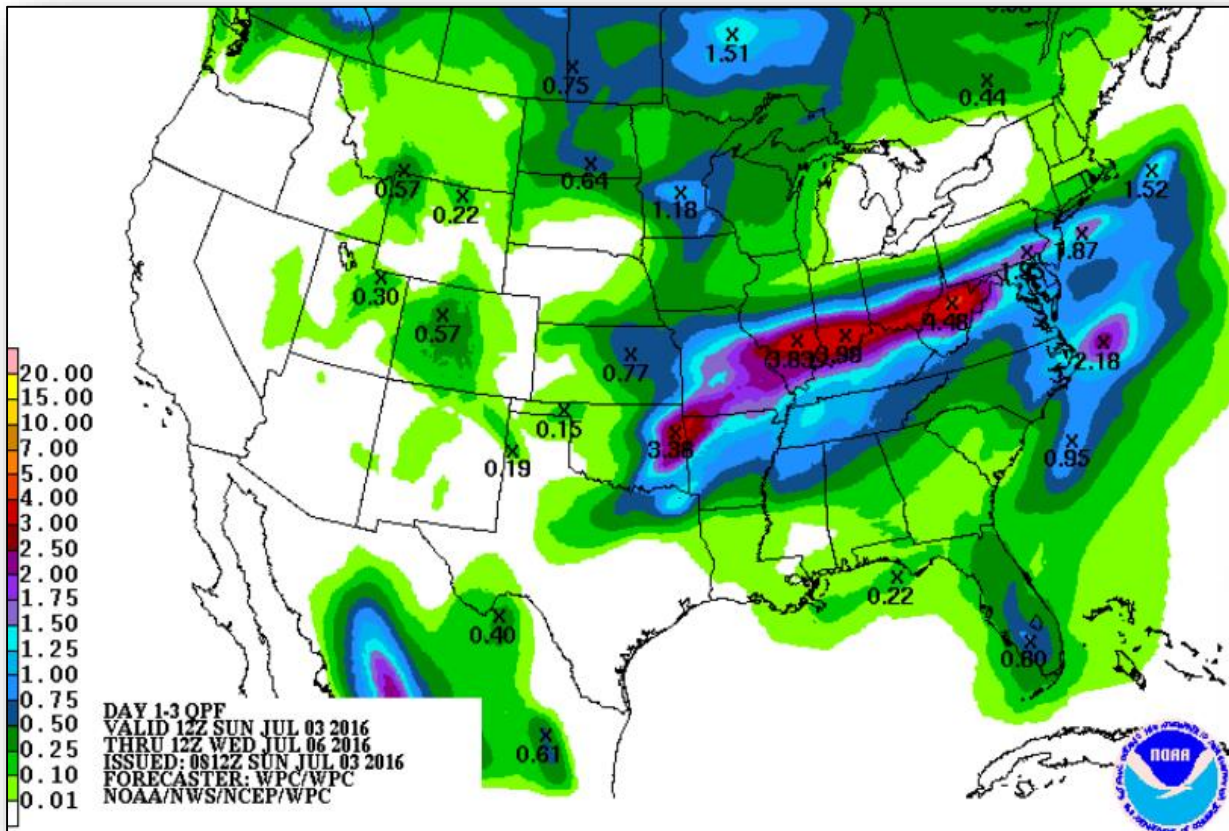

Day 1

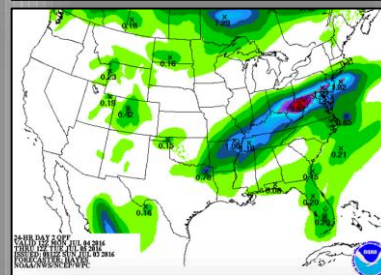

Day 2

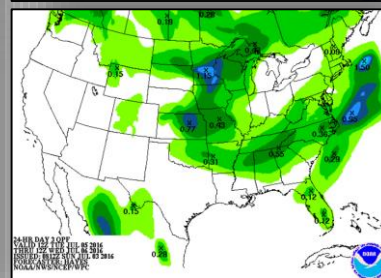

Day 3

Flash Flood Potential

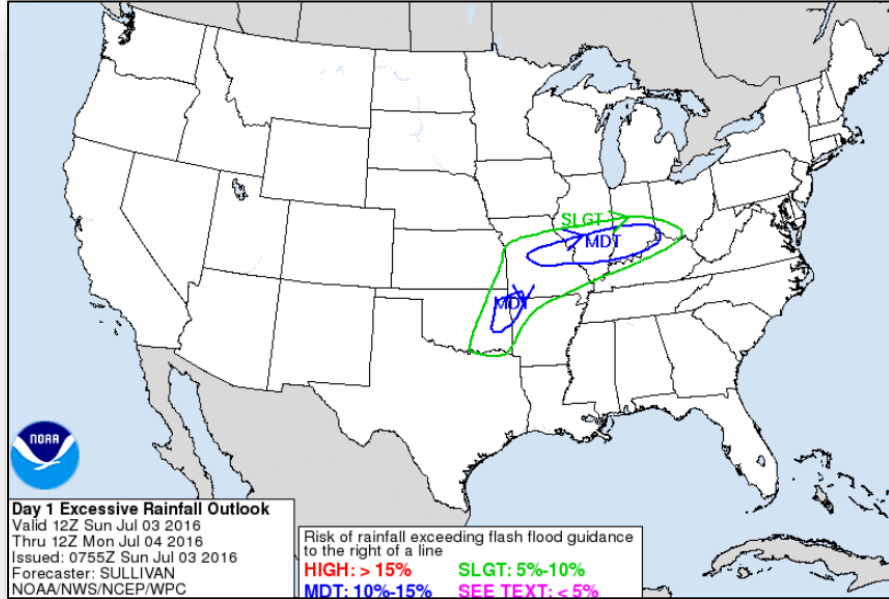

Day 1

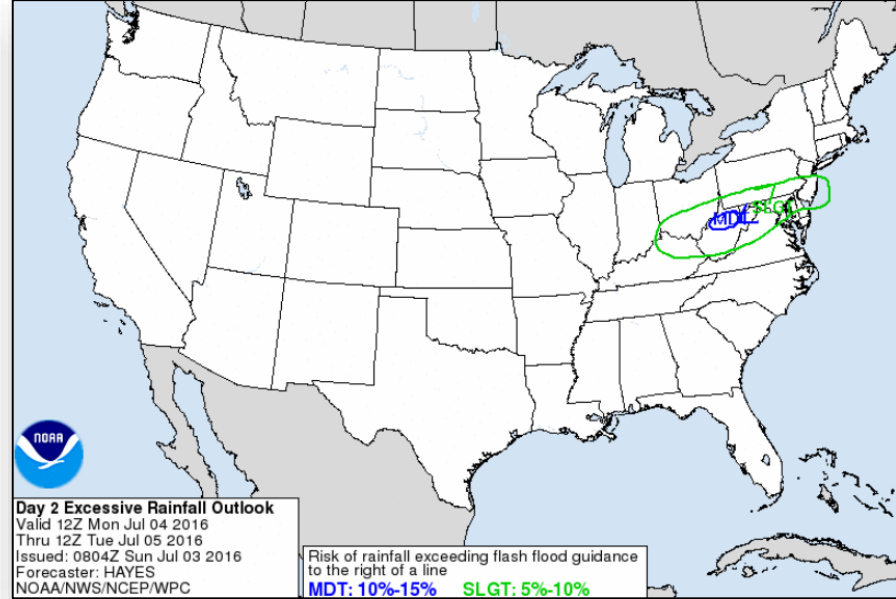

Day 2

6 - 10 Day Outlooks

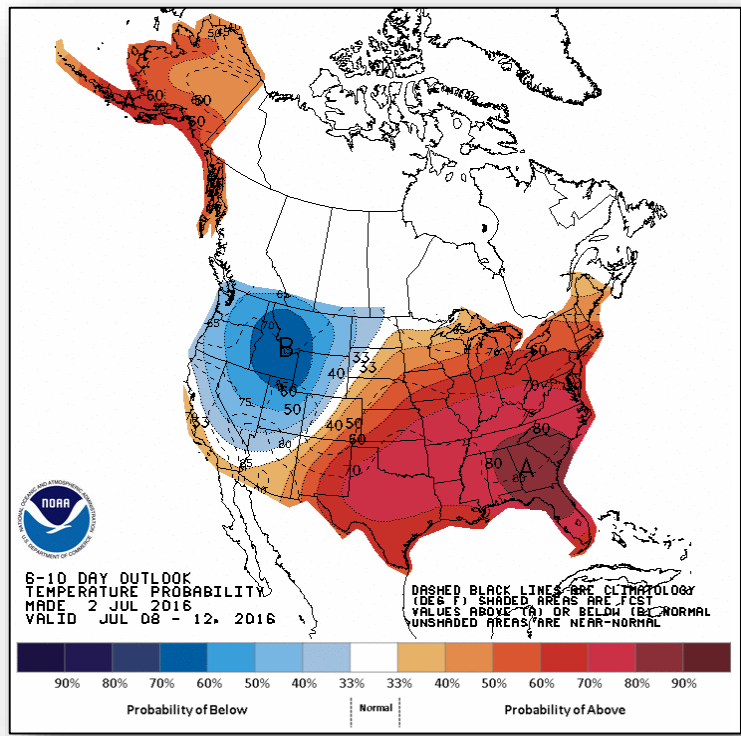

6 - 10 Day Temperature Probability

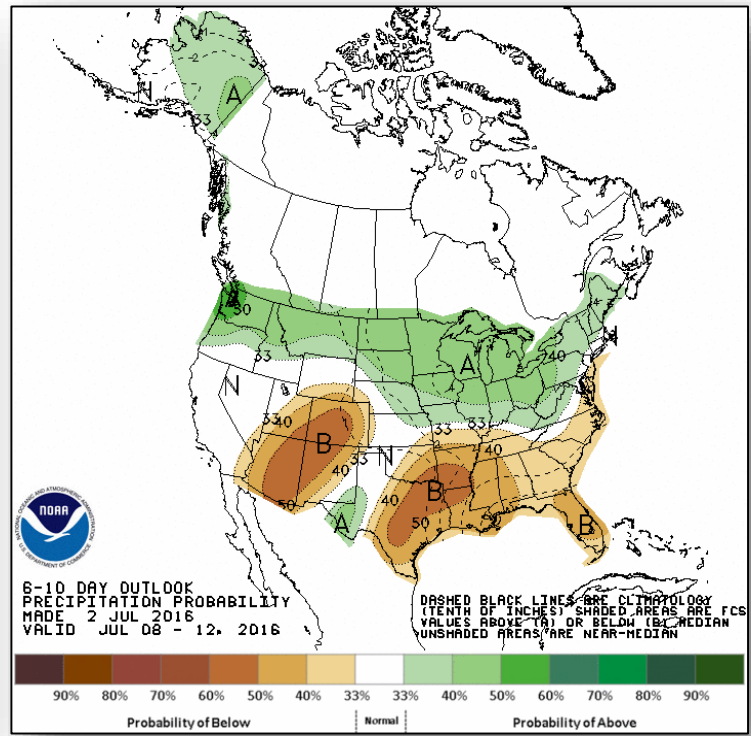

6 - 10 Day Precipitation Probability

Space Weather

	Past 24 Hours	Current	Next 24 Hours
Space Weather Activity	None	None	Minor
Geomagnetic Storms	None	None	G1
Solar Radiation Storms	None	None	None
Radio Blackouts	None	None	None

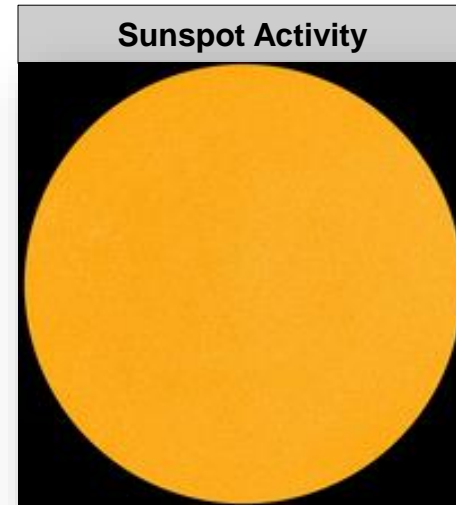
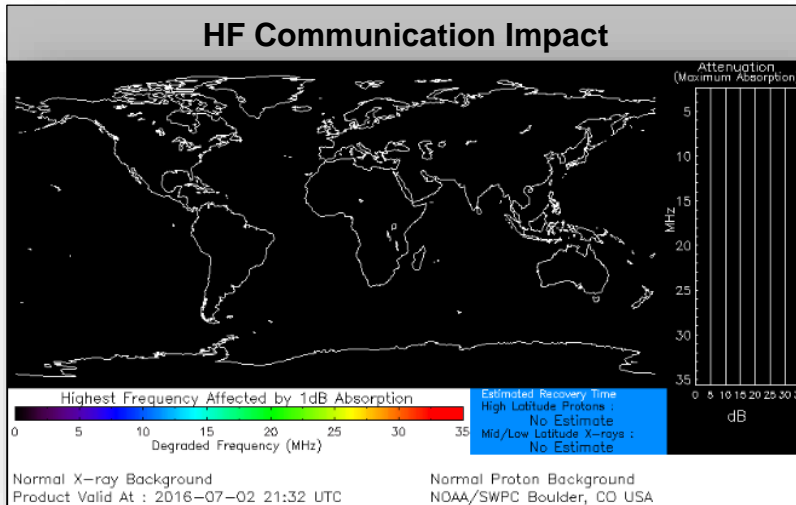

Wildfire Summary



Fire Name (County)	FMAG #	Acres Burned	% Contained	Evacuations (Residents)	Structures Threatened	Structures Damaged / Destroyed	Fatalities / Injuries
Utah							
Saddle (Washington County)	FEMA-5130-FM-UT (Approved June 21)	1,633 (+93)	42% (+13)	Lifted	54 Homes	0 / 0	0 / 2

Joint Preliminary Damage Assessments



Region	State / Location	Event	IA/PA	Number of Counties		Start – End
				Requested	Complete	
VI	OK	Severe Weather June 11 - 14, 2016	PA	6	6	6/28 - 6/30
VII	KS	Severe Storms and Flooding May 22 - 31, 2016	PA	23 (+8)	23	6/20 - 7/1

Disaster Requests & Declarations



Declaration Requests in Process		Requests APPROVED (since last report)	Requests DENIED (since last report)
1	Date Requested	0	0
OK: DR Severe storms, tornadoes, straight-line winds & flooding	June 28, 2016		

Disaster Amendments



Amendment	Effective Date	Action
Amendment No. 3 to FEMA-4273-DR-WV	July 1, 2016	Added 2 Counties for IA and PA

Open Field Offices as of July 2, 2016

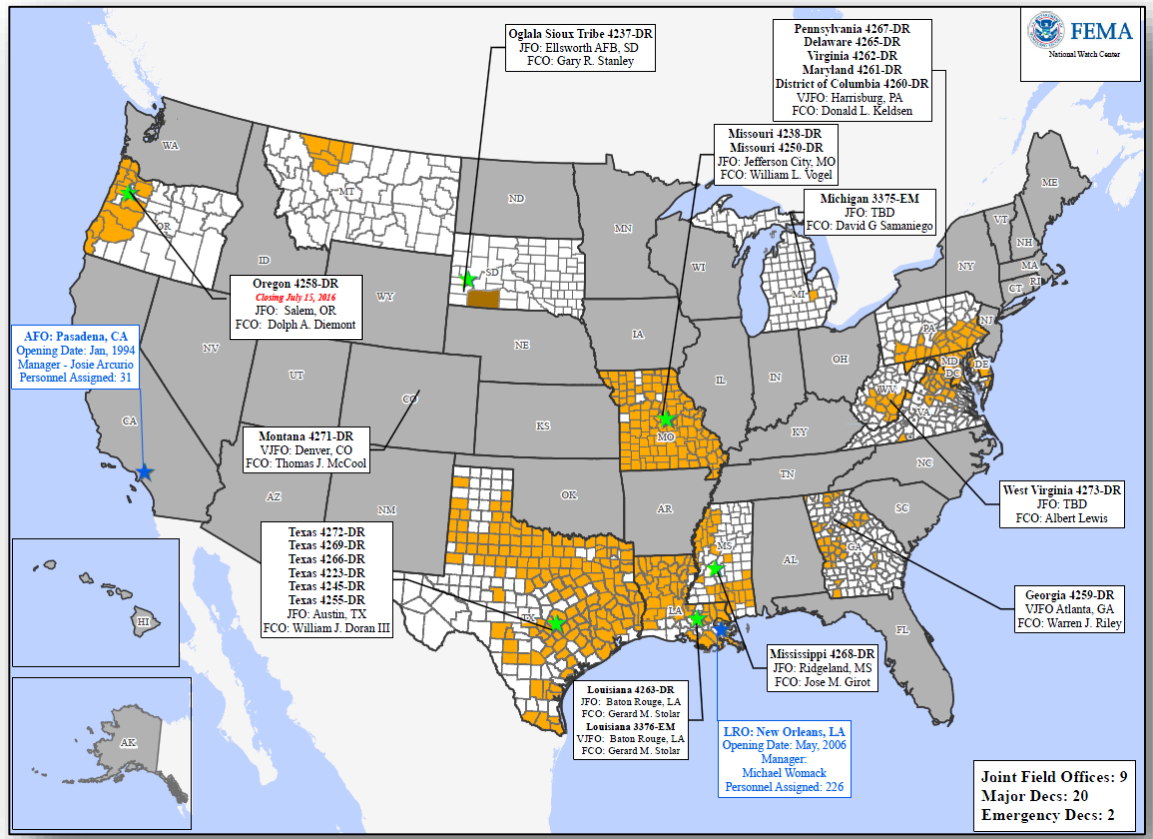

FEMA Readiness: Deployable Teams & Assets



Deployable Teams & Assets									
Resource	Status	Total	FMC Available		Partially Available	Not Available	Detailed, Deployed, Activated	Comments	Rating Criterion
FCO		33	15	45%	0	1	17		OFDC Readiness: FCO Green Yellow Red Type 1 3+ 2 1 Type 2 4+ 3 2 Type 3 4 3 2 FDRC 3 2 1
FDRC		9	5	56%	0	0	4		
US&R		28	27	96%	1	0	0	NJ TF-1 Partially Mission Capable	<ul style="list-style-type: none"> Green = Available/FMC Yellow = Available/PMC Red = Out-of-Service Blue = Assigned/Deployed
National IMAT		3	3	100%	0	0	0	West – On call as of July 1	<ul style="list-style-type: none"> Green: 3 available Yellow: 1-2 available Red: 0 avail (<i>Individual N-IMAT red if 50% of Section Chiefs and/or Team Leader is unavailable for deployment.</i>)
Regional IMAT		13	8	62%	0	0	5	<u>Deployed:</u> RI: To WV (4273-WV) RIII: To WV (4273-WV) RIV: Team 1 to WV (4273-WV) RVI: Team 1 to TX (4266-TX) RVII: To TX (4272-TX)	<ul style="list-style-type: none"> Green: >6 teams available Yellow: 4 - 6 teams available Red: < 4 teams available R-IMAT also red if TL Ops/Log Chief is unavailable & has no qualified replacement
MERS Teams		18	12	67%	0	0	6	<u>Deployed:</u> Denton: 2 teams to TX (4272-TX) Frederick: 1 team to WV (4273-WV) Thomasville: 2 teams to WV (4273-WV) Maynard: 1 team to WV (4273-WV)	<ul style="list-style-type: none"> Green = >66% available Yellow = 33% to 66% available Red = <33% available

FEMA Readiness: National & Regional Teams



National/Regional Teams									
Resource	Status	Total	FMC Available		Partially Available	Not Available	Status	Comments	Rating Criterion
NWC		5	5	100%	0	0	Watch / Steady State		<ul style="list-style-type: none"> • Green = FMC • Yellow = PMC • Red = NMC
NRCC		2	2	100%	0	0	Not Activated		
HLT		1	1	100%	0	0	Activated		
DEST							Not Activated		
RRCCs		10	10	100%	0	0	Not Activated		
RWCs/MOCs		10	10	100%	0	0	Not Activated		



FEMA

FEMA's mission is to support our citizens and first responders to ensure that as a nation we work together to build, sustain, and improve our capability to prepare for, protect against, respond to, recover from, and mitigate all hazards.