

The Disaster Center is dedicated to the idea that disaster mitigation is cost effective and individuals pursuing their own interest are the greatest potential force for disaster reduction.

Please consider making a small donation to the Disaster Center



When disaster mitigation is cost effective, we are on the road to bringing disasters to an end.



FEMA

Daily Operations Briefing

Wednesday, June 8, 2016

8:30 a.m. EDT

Significant Activity: June 7-8

Significant Events: Exercise Cascadia Rising

Tropical Activity:

- Atlantic: Tropical cyclone activity not expected during next 48 hours
- Eastern Pacific:
 - Tropical Depression One-E
 - Disturbance 1 – Near 0% (Low)
- Central Pacific: No tropical cyclones expected through Thursday night

Significant Weather:

- Severe Thunderstorms possible – Northern Intermountain into the Northern Rockies
- Rain and Thunderstorms – Great Basin into the Rockies, Upper Mississippi Valley, New England and Florida
- Flash flooding possible – southern Florida
- Excessive Heat Areas –CA & NV
- Elevated Fire Weather Areas – CA, NV, WA, OR and ID
- Isolated Dry Thunderstorms – WA & OR
- Red Flag Warnings – WA & OR
- Space weather – no space weather storms observed past 24 hours; no space storms predicted next 24 hours

Earthquake Activity: No significant activity

Declaration Activity: None

Post-Tropical Cyclone Colin - (FINAL)

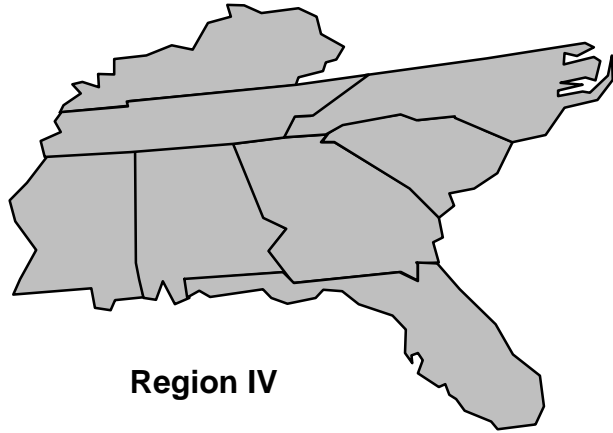

Region IV

State/local Impacts / Response:

Florida:

- **FL EOC returned to Normal Operations**
- FL Governor declared a state of emergency on June 5 for threatened counties
- Heavy rain, strong winds and wind damage reported across multiple counties
- No major protective actions or evacuations in effect
- **1 shelter open with 20 occupants** (*ARC Midnight Shelter Count as of 6:19 am EDT*)
- 4k (peak 47k) customers remain without power across FL (**Eagle-I as of 6:48 a.m. EDT. Customer outage data is provided by the Department of Energy's EAGLE-I system. Comprehensive National coverage of all electrical service providers is not available.*)

FEMA Response:

- Region IV RRCC not activated
- Region IV RWC at Watch Steady-State
- **LNO returned from FL EOC**
- No unmet needs and no requests for FEMA assistance

Tropical Outlook – Atlantic

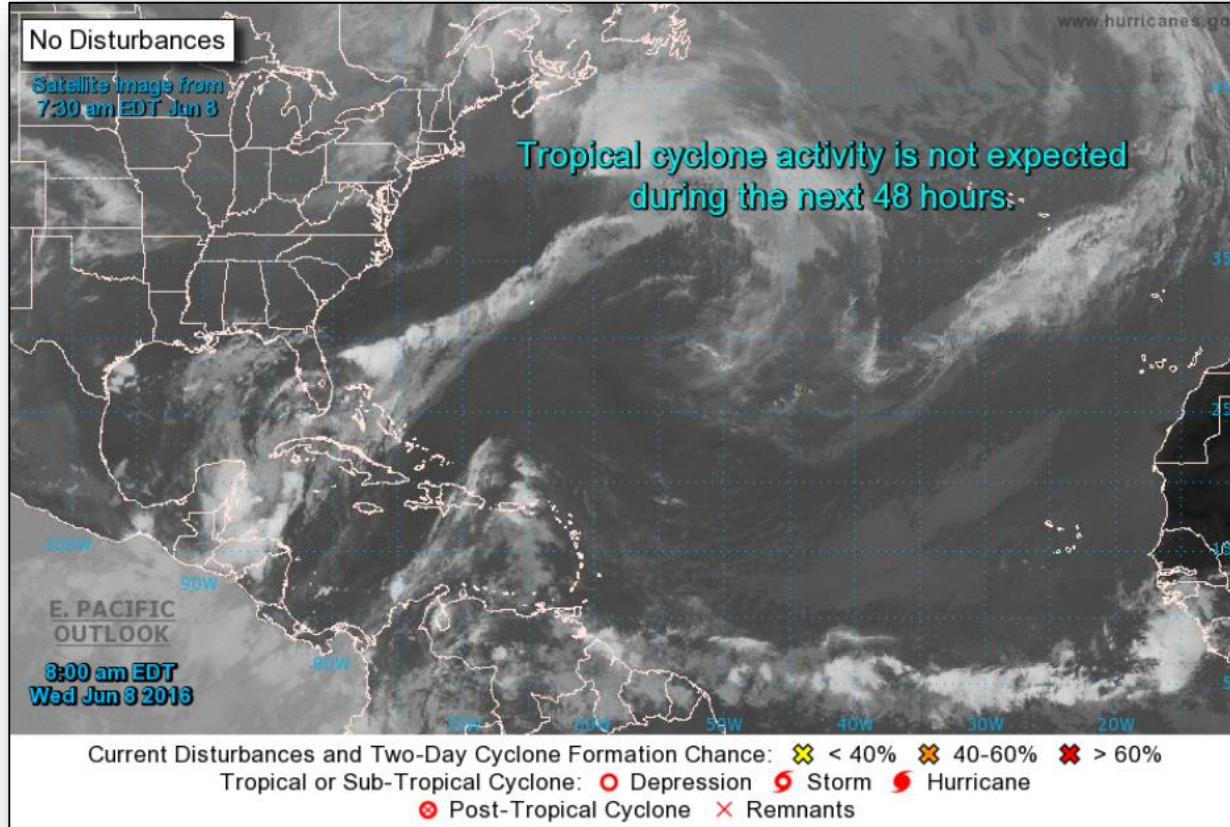

Tropical Outlook – Tropical Depression One-E

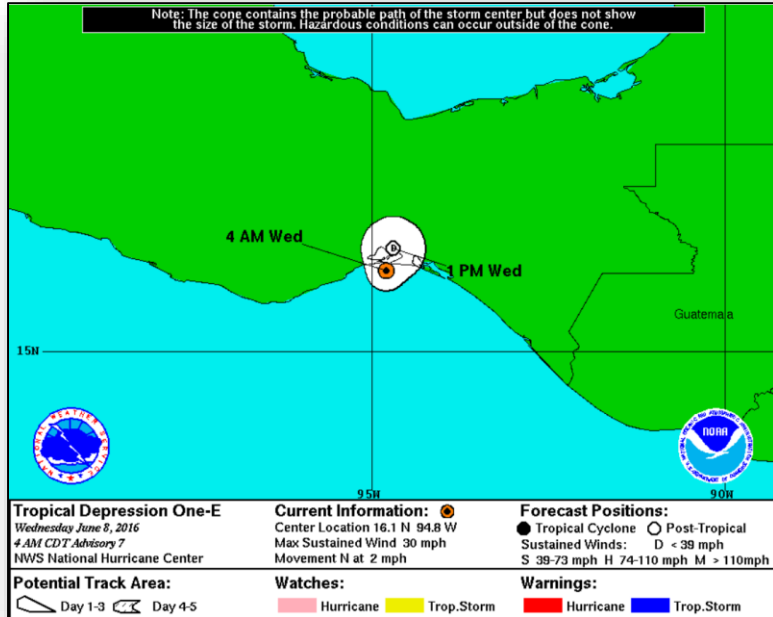

Tropical Depression One-E: (Advisory #7 as of 5:00 a.m. EDT)

- Located 25 miles ESE of Salina Cruz, Mexico
- Moving N at 2 mph
- Expected to slow and turn N today
- Maximum sustained winds 30 mph
- Expected to dissipate tonight as it moves across southeastern Mexico

Tropical Outlook – Eastern Pacific

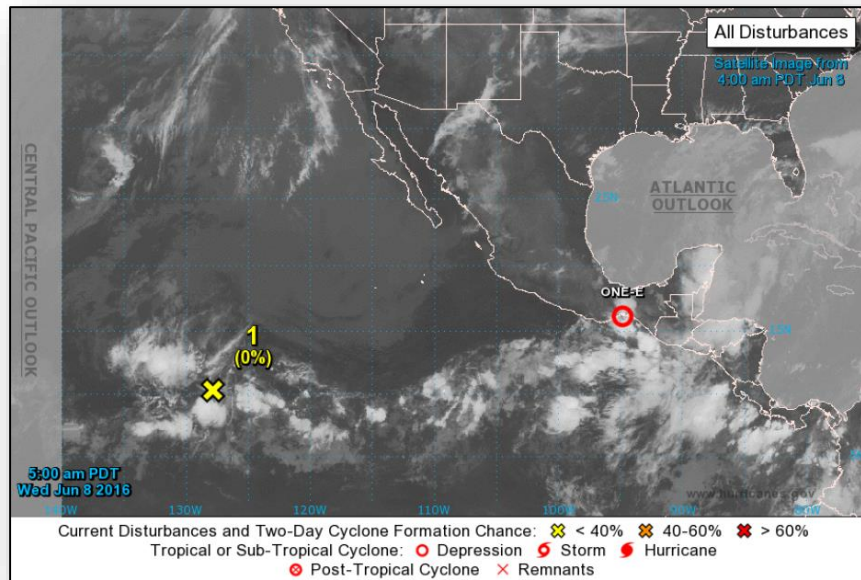

Disturbance 1: (As of 8:00 a.m. EDT)

- Located 1,450 miles SW of southern tip of Baja California
- Development is unlikely
- Formation chance through 48 hours: LOW (Near 0%)
- Formation chance through 5 days: LOW (Near 0%)

Tropical Outlook – Central Pacific



FEMA

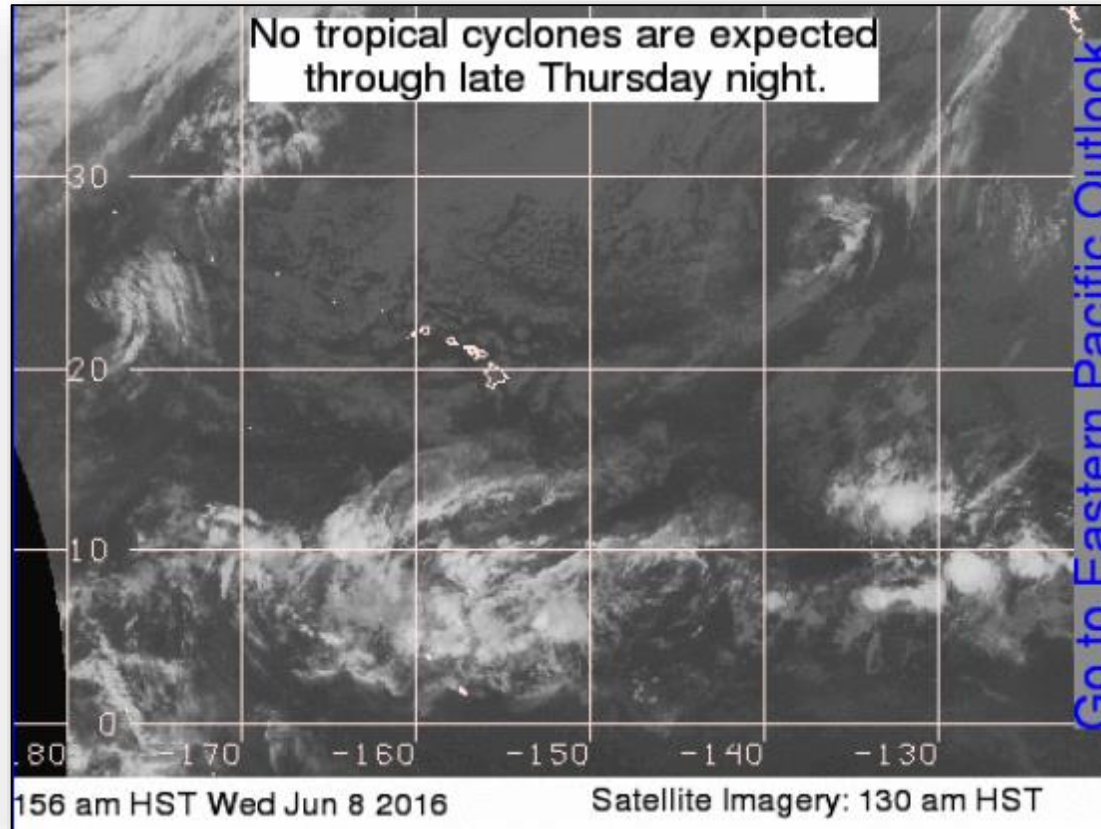

National Weather Forecast

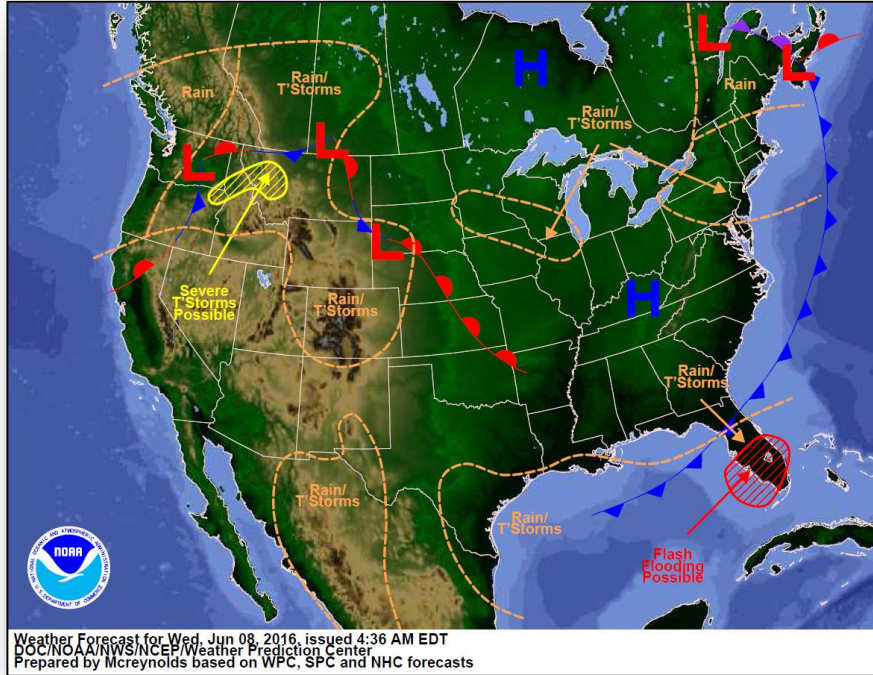

Today

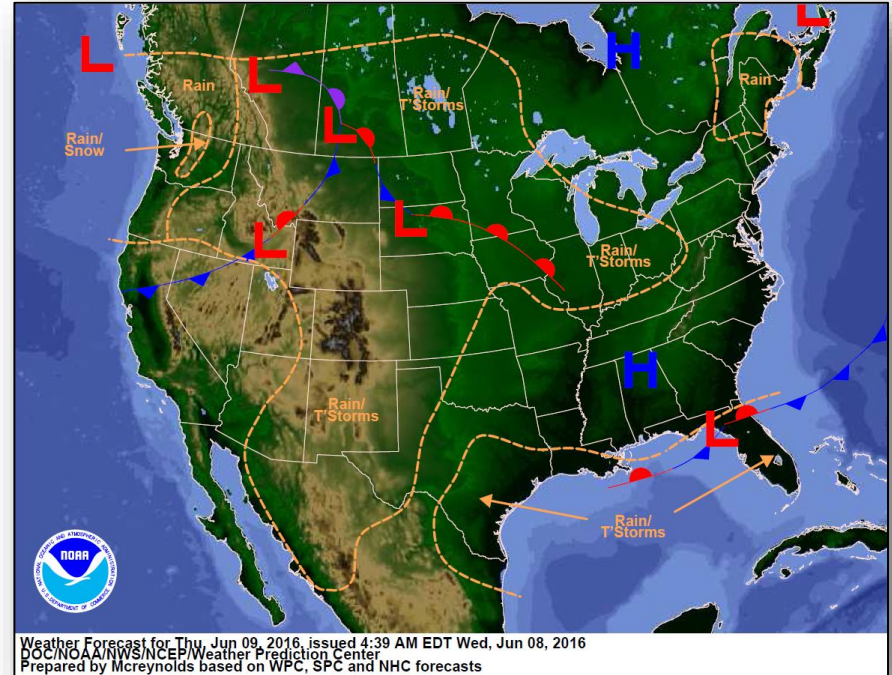

Tomorrow

Precipitation Forecast, 1-3 Day



FEMA

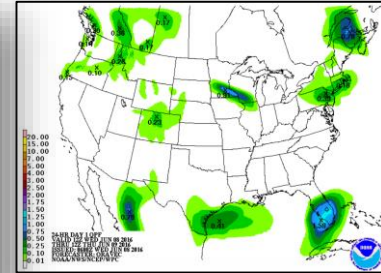
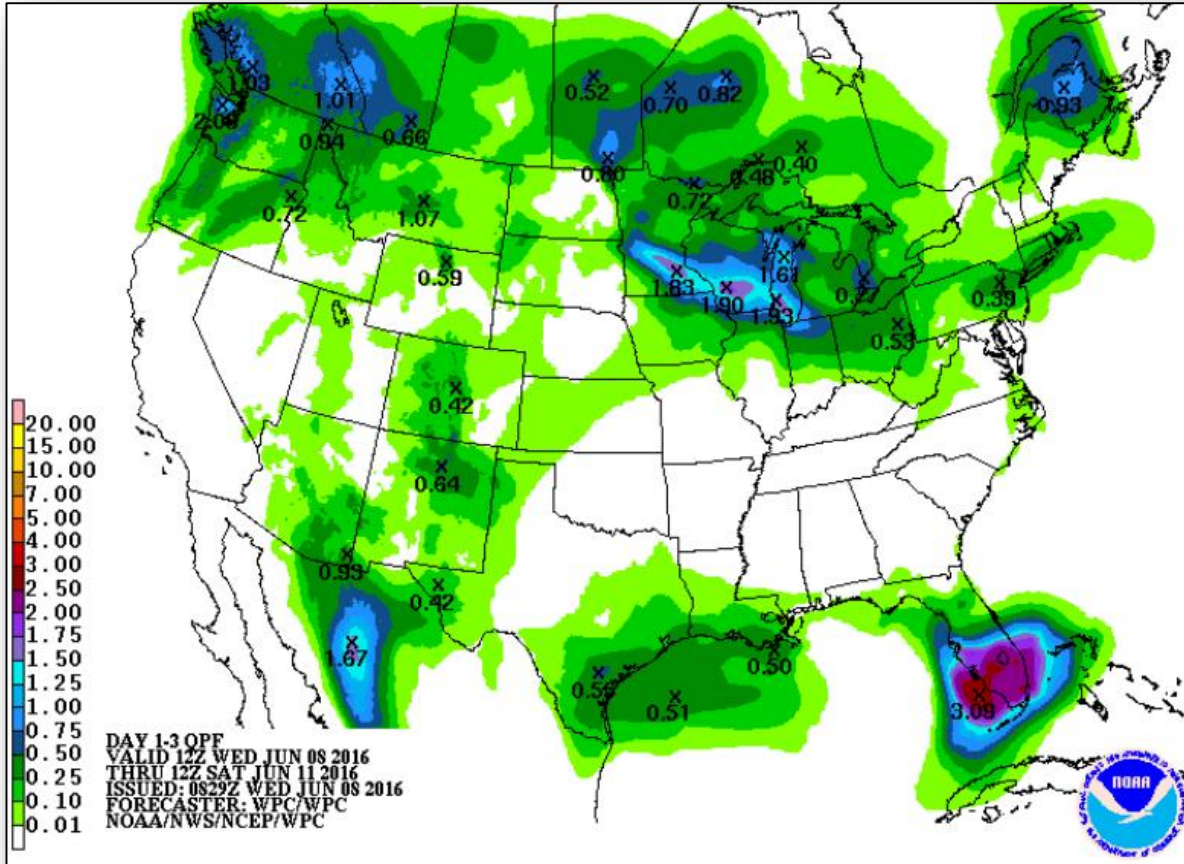

Day 1

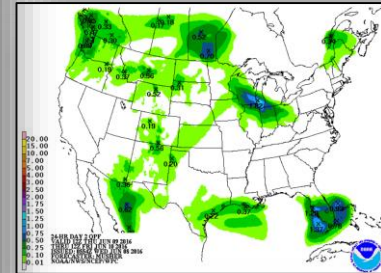

Day 2

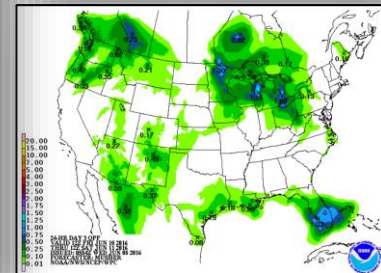

Day 3

Hazard Outlook, June 10-14



FEMA

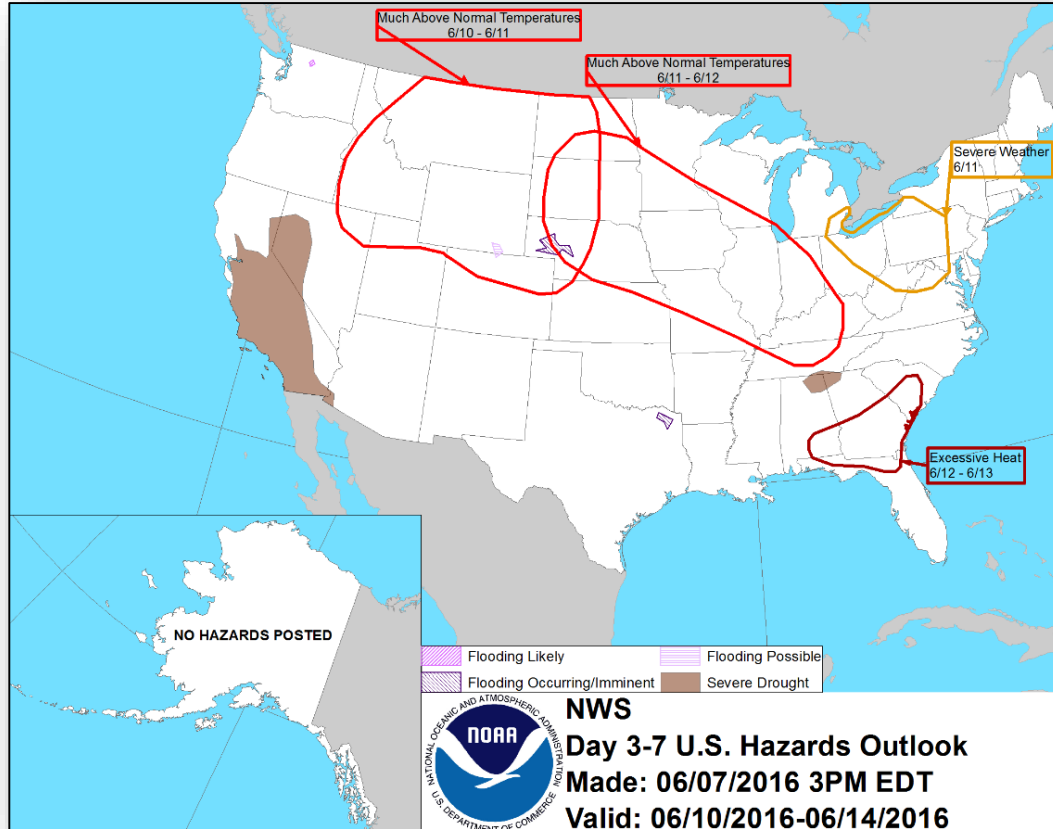

Space Weather



	Past 24 Hours	Current	Next 24 Hours
Space Weather Activity	None	None	None
Geomagnetic Storms	None	None	None
Solar Radiation Storms	None	None	None
Radio Blackouts	None	None	None

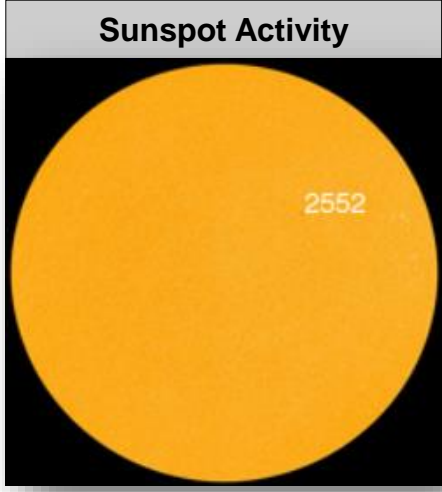
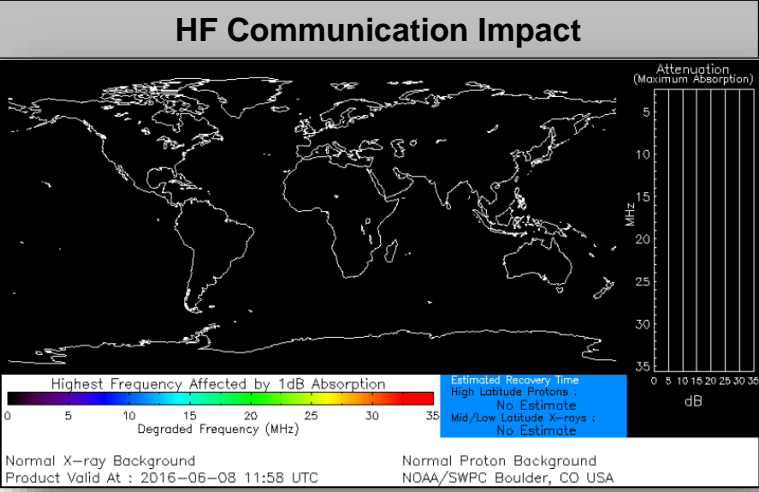

Disaster Requests & Declarations



Declaration Requests in Process		Requests APPROVED (since last report)	Requests DENIED (since last report)
1	Date Requested	0	0
Louisiana – (Appeal) DR for Flooding	May 13, 2016		

Joint Preliminary Damage Assessments



Region	State / Location	Event	IA/PA	Number of Counties		Start – End
				Requested	Complete	
VI	TX	Heavy rain and flooding (May 26, 2016 and continuing)	IA	5	0	6/6-TBD
			PA	15	0	6/3-TBD
VIII	WY	Flooding (May 6-8, 2016)	IA	3	3	5/16-5/17
			PA	3	0	6/8-6/10

Open Field Offices as of June 8, 2016



FEMA

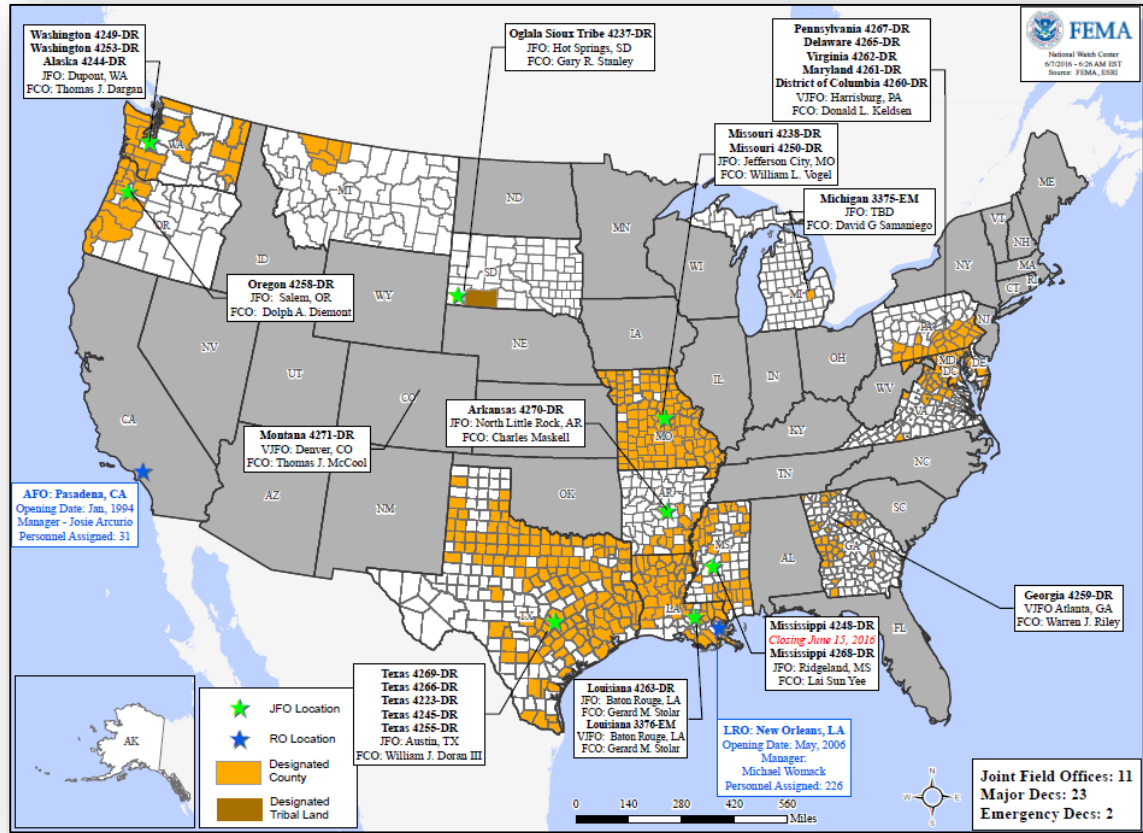

FEMA Readiness – Deployable Teams/Assets



Deployable Teams/Assets									
Resource	Status	Total	FMC Available		Partially Available	Not Available	Detailed, Deployed, Activated	Comments	Rating Criterion
FCO	Yellow	33	16	48%	0	1	16		OFDC Readiness: FCO Green Yellow Red Type 1 3+ 2 1 Type 2 4+ 3 2 Type 3 4 3 2 FDRC 3 2 1
FDRC	Green	9	4	44%	0	0	5		
US&R	Green	28	27	96%	1	0	0	NJ TF-1 Partially Mission Capable All Teams on Alert for EX Cascadia Rising	<ul style="list-style-type: none"> Green = Available/FMC Yellow = Available/PMC Red = Out-of-Service Blue = Assigned/Deployed
National IMAT	Yellow	3	1	33%		0	2	<u>Deployed:</u> East-2: Deployed to WA for EX Cascadia Rising West: Deployed to OR for EX Cascadia Rising	<ul style="list-style-type: none"> Green: 3 available Yellow: 1-2 available Red: 0 avail (<i>Individual N-IMAT red if 50% of Section Chiefs and/or Team Leader is unavailable for deployment.</i>)
Regional IMAT	Green	13	7	54%	0	1	5	<u>Deployed:</u> RV to MI (3375-MI) RVI Team 1 to TX (4266-TX) RVI Team 2 Reconstituting (will be FMC on 6/20) RVIII to CO (DR-4271-MT) RIX Team 1 deploying to OR for EX Cascadia Rising RX deploying to WA for EX Cascadia Rising	<ul style="list-style-type: none"> Green: >6 teams available Yellow: 4 - 6 teams available Red: < 4 teams available R-IMAT also red if TL Ops/Log Chief is unavailable & has no qualified replacement
MERS Teams	Green	18	12	67%	0	0	6	<u>Deployed:</u> Denton: 1 team to TX Denver: 1 team for EX Cascadia Rising to OR Bothell: EX Cascadia Rising, 1 team to DC / 1 team to OR / 2 teams to WA	<ul style="list-style-type: none"> Green = >66% available Yellow = 33% to 66% available Red = <33% available

FEMA Readiness – National/Regional Teams



National/Regional Teams									
Resource	Status	Total	FMC Available		Partially Available	Not Available	Status	Comments	Rating Criterion
NWC	Green	5	5	100%	0	0	Watch / Steady State		<ul style="list-style-type: none"> • Green = FMC • Yellow = PMC • Red = NMC
NRCC	Green	2	344	89%	0	44	Activated	Level I, Full Activation with all ESFs & LNOs for EX Cascadia Rising (11:00 a.m. – 11:00 p.m. EDT)	
HLT	Green	1	N/A	N/A	0	0	Activated		
DEST	Green						Not Activated		
RRCCs	Green	10	9	90%	0	1	Not Activated	Region X RRCC at Level I, Full Activation for EX Cascadia Rising	
RWCs/MOCs	Green	10	10	100%	0	0	Not Activated		



FEMA

FEMA's mission is to support our citizens and first responders to ensure that as a nation we work together to build, sustain, and improve our capability to prepare for, protect against, respond to, recover from, and mitigate all hazards.