

The Disaster Center is dedicated to the idea that disaster mitigation is cost effective and individuals pursuing their own interest are the greatest potential force for disaster reduction.

Please consider making a small donation to the Disaster Center



When disaster mitigation is cost effective, we are on the road to bringing disasters to an end.



# **FEMA**

## **Daily Operations Briefing**

**Friday, June 3, 2016**

**8:30 a.m. EDT**

# Significant Activity: June 2- June 3



**Significant Events:** Flooding – Texas

**Tropical Activity:**

- Atlantic: Tropical Depression Bonnie
- Pacific: Disturbance 1

**Significant Weather:**

- Severe Weather – Middle/Upper Mississippi Valley
- Flash Flooding Possible – Southern Plains to Lower Mississippi Valley
- Rain and thunderstorms – From the Plains across to the Mississippi Valleys; Southeast up to the Great lakes and to Northeast
- Excessive Heat Warnings – Southwest
- Space weather – None occurred in the past 24 hours; Moderate, G2 geomagnetic storms predicted for the next 24 hours

**Earthquake Activity:** No significant activity

**Declaration Activity:** None

# Severe Weather and Flooding - Texas



## Current Situation:

- A slow-moving storm system will continue to bring heavy precipitation over a large portion of central and eastern TX through Saturday
- Several rivers in southeast TX are experiencing significant flooding (exceeding Moderate or Major Flood Stage) and additional flooding is possible due to already saturated soils and swollen rivers

## Impacts:

- 9 confirmed fatalities
- Voluntary and mandatory evacuations remain in effect across affected areas
- 4K customers remain without power statewide (\*DOE Eagle-I as of 5:00 a.m. EDT)
- 19 shelters open with 154 occupants (ARC Midnight Shelter Count as of 7:14 am EDT)
- Numerous roads and highways closed

## State/Local Response:

- TX EOC at Monitoring
- Governor declared a State of Disaster in 31 counties
- USAR TX TF-1 activated by TX

## FEMA Response:

- TX EOC at Monitoring (Level III)
- FEMA Region VI LNO deployed to TX EOC
- FEMA Region VI RWC at Enhanced Watch (day shift only)

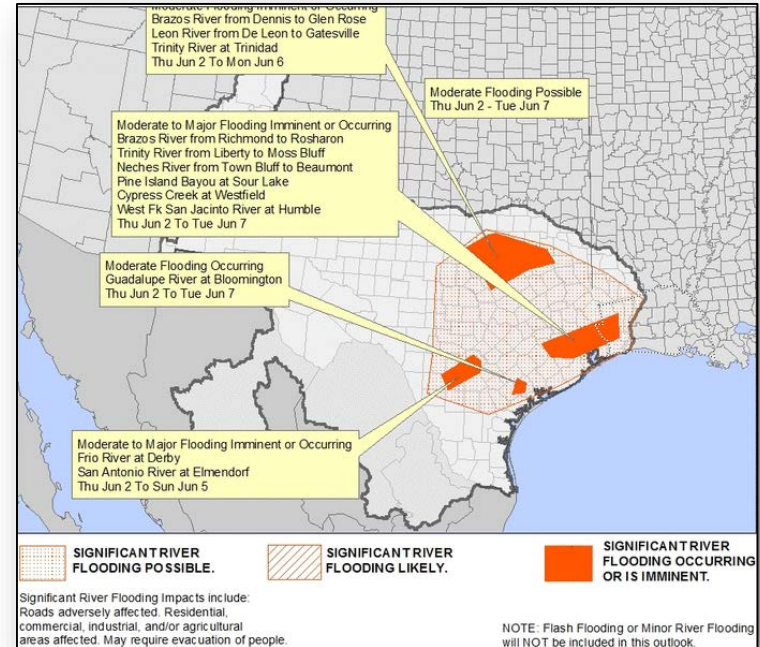

# Tropical Outlook – Atlantic

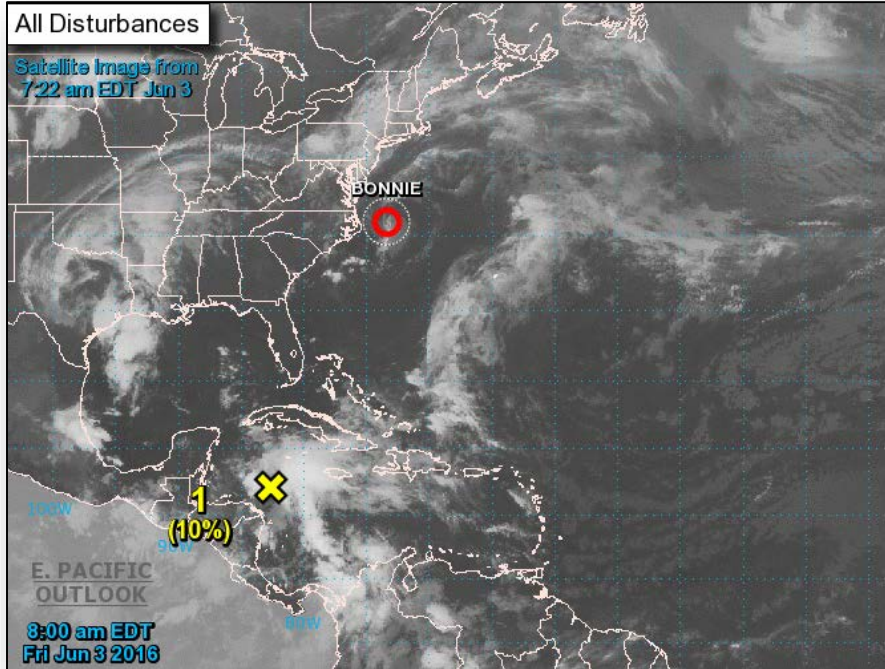

## **Disturbance 1:** (As of 8:00 a.m. EDT)

- Area of showers and thunderstorms has developed over the western Caribbean Sea
- Moving WNW toward the Yucatan Peninsula
- Low could develop into a tropical cyclone as it moves across eastern Gulf of Mexico and the Florida Peninsula next week
- Formation chance 48 hours: 10%
- Formation chance 5 day: 60%

## **Tropical Depression Bonnie:** (As of 8:00 a.m. EDT)

- Located 130 miles ENE of Cape Hatteras, NC
- Moving away from US interests
- Weakening is expected on Friday and expected to become a post-tropical low on Saturday

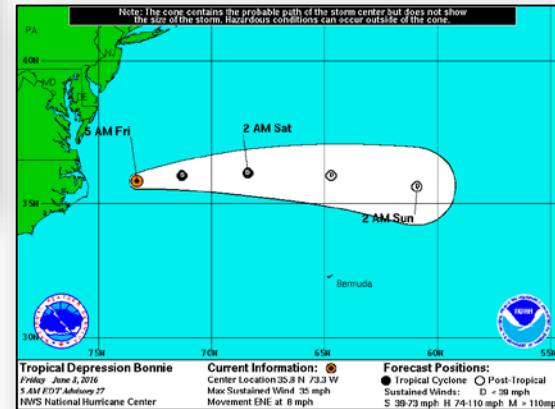

# Tropical Outlook – Eastern Pacific

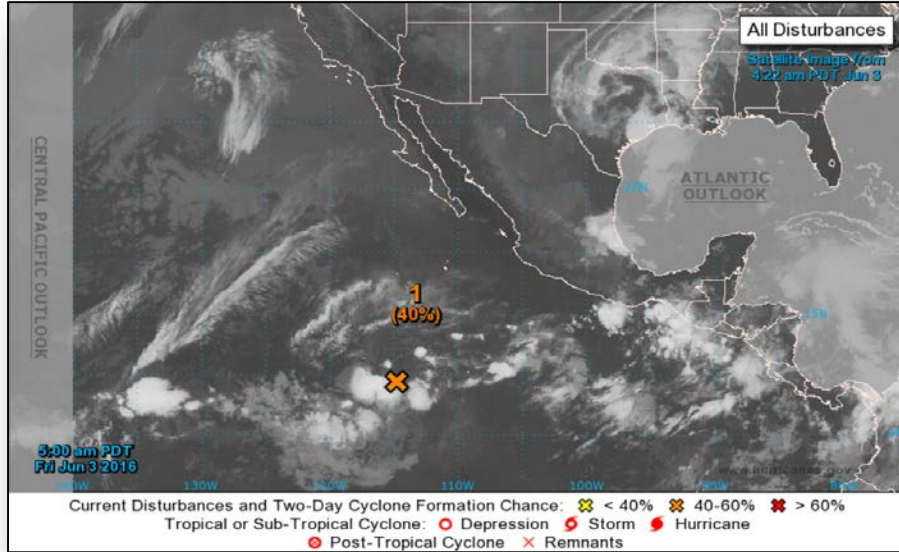

## **Disturbance 1:** (As of 2:00 a.m. EDT)

- Located 975 miles SSW of southern tip of Baja California peninsula
- Moving WNW at 10 mph
- Environmental conditions remains minimal and disorganized
- Tropical depression likely to form next few days
- Formation chance through 48 hours: MEDIUM (40%)
- Formation chance through 5 days: MEDIUM (60%)

# Tropical Outlook – Central Pacific

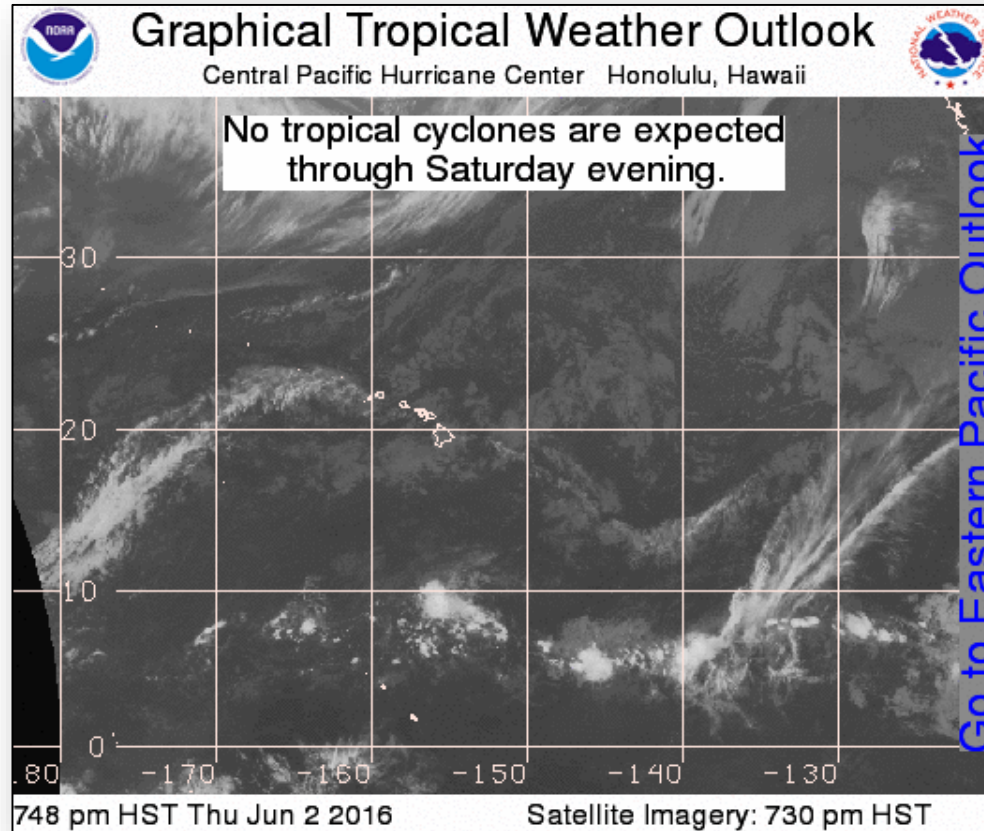

# National Weather Forecast

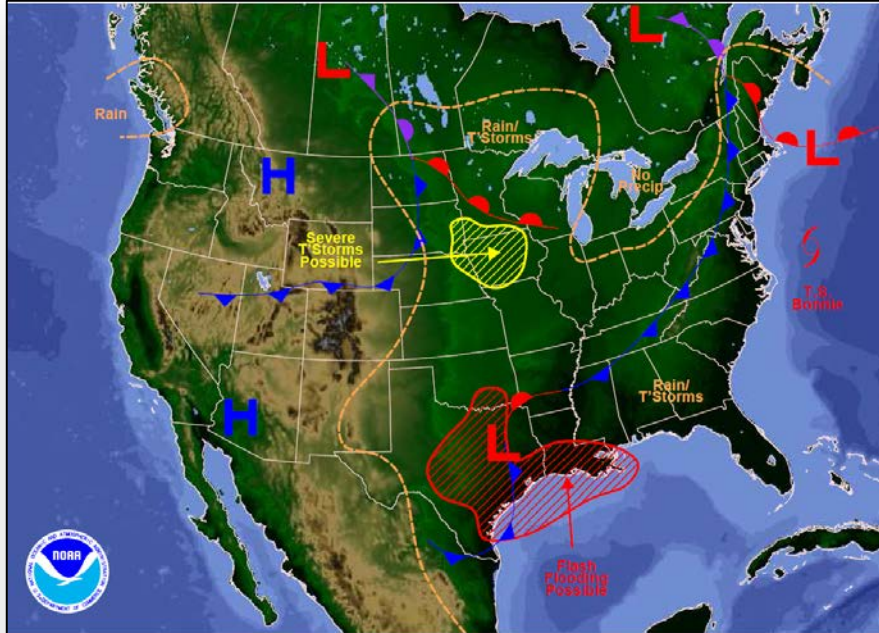

Weather Forecast for Fri, Jun 03, 2016, Issued 4:45 AM EDT  
DOC/NOAA/NWS/NCEP/Weather Prediction Center  
Prepared by McCreynolds based on WPC, SPC and NHC forecasts

*Today*

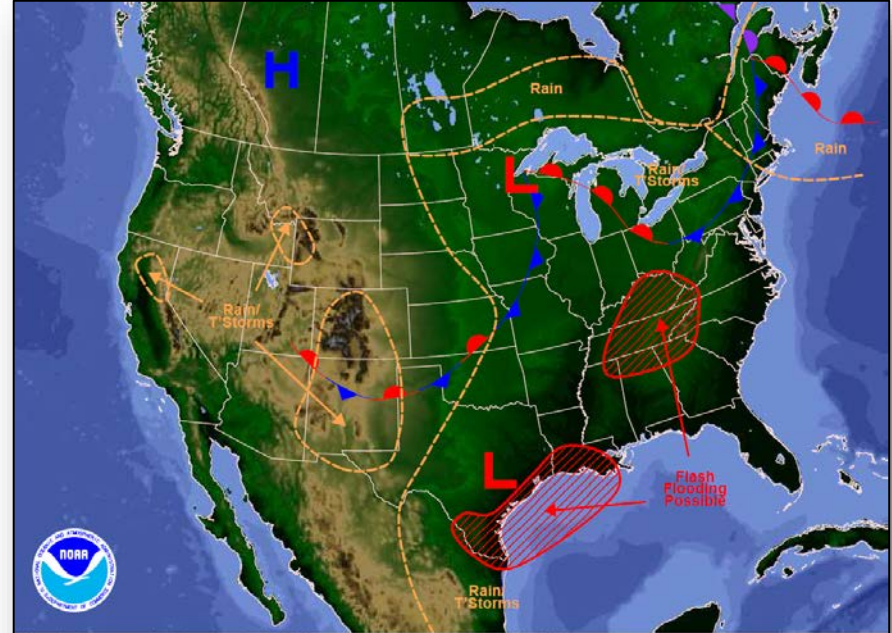

Weather Forecast for Sat, Jun 04, 2016, Issued 4:48 AM EDT Fri, Jun 03, 2016  
DOC/NOAA/NWS/NCEP/Weather Prediction Center  
Prepared by McCreynolds based on WPC, SPC and NHC forecasts

*Tomorrow*



# Precipitation Forecast, 1-3 Day



FEMA

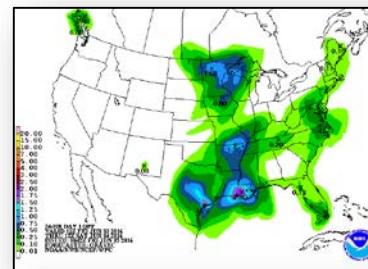
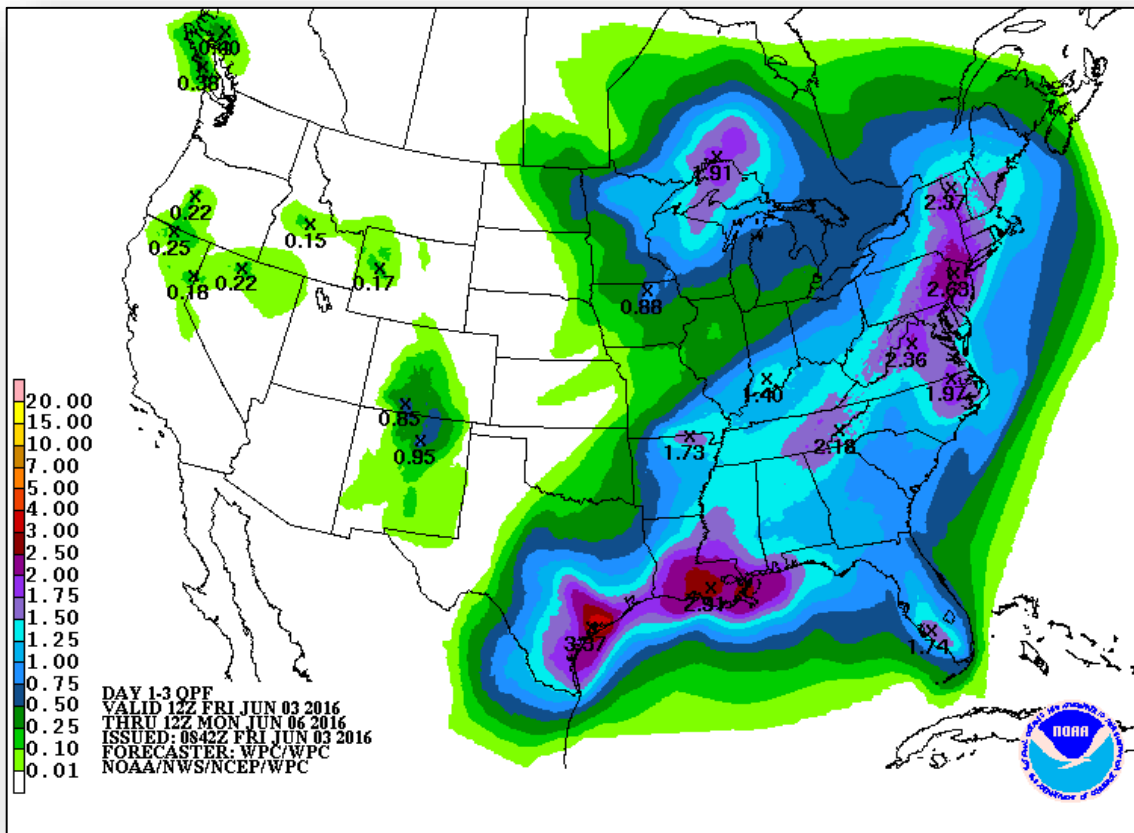

Day 1

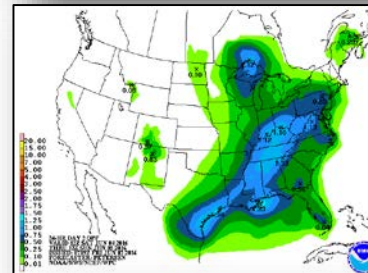

Day 2

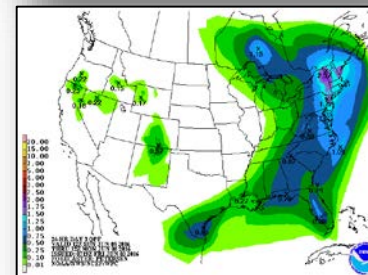

Day 3

# Flash Flood Potential

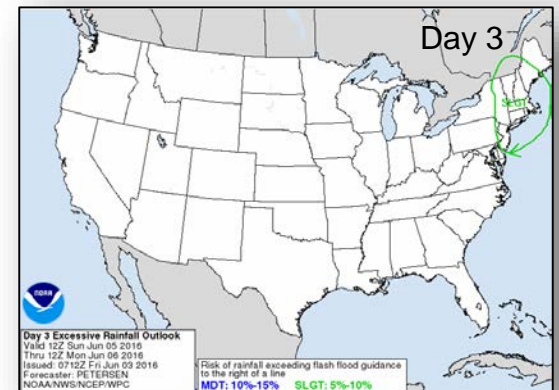
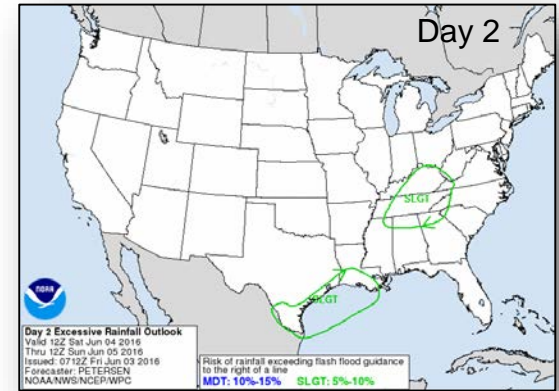
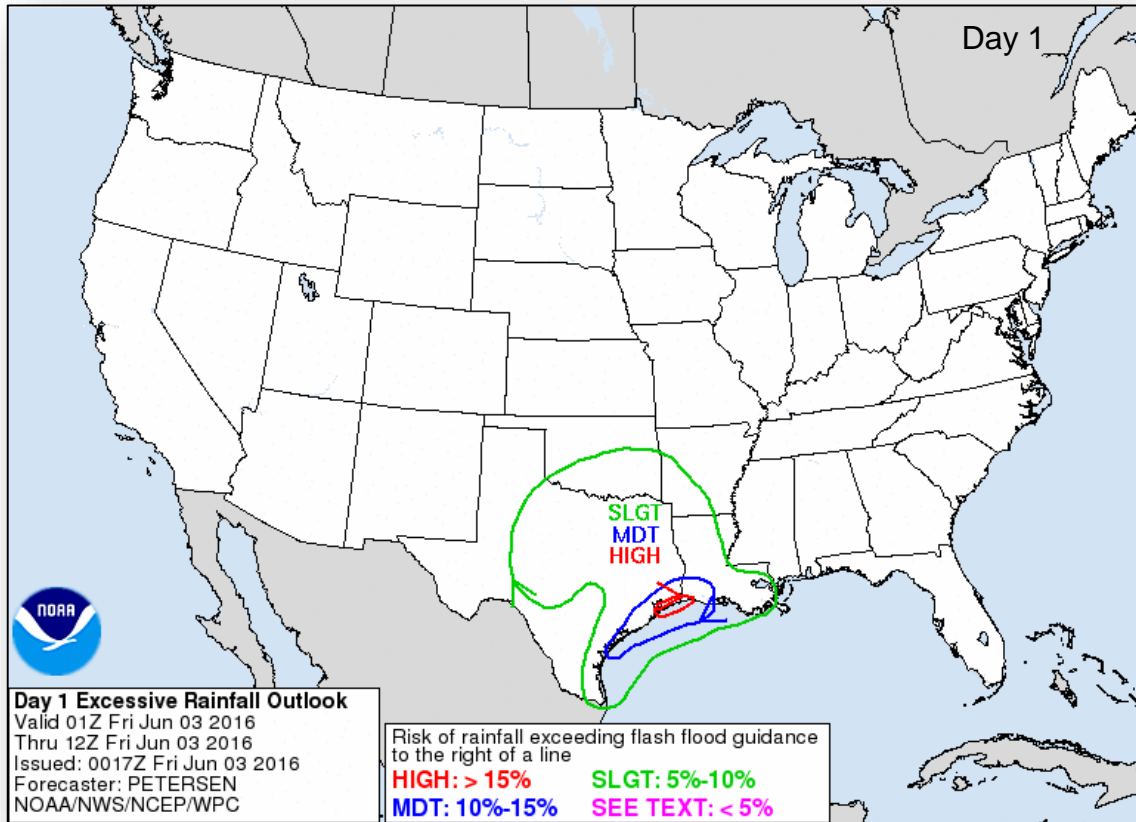

# Brazos/Trinity/San Jacinto Rivers – Texas

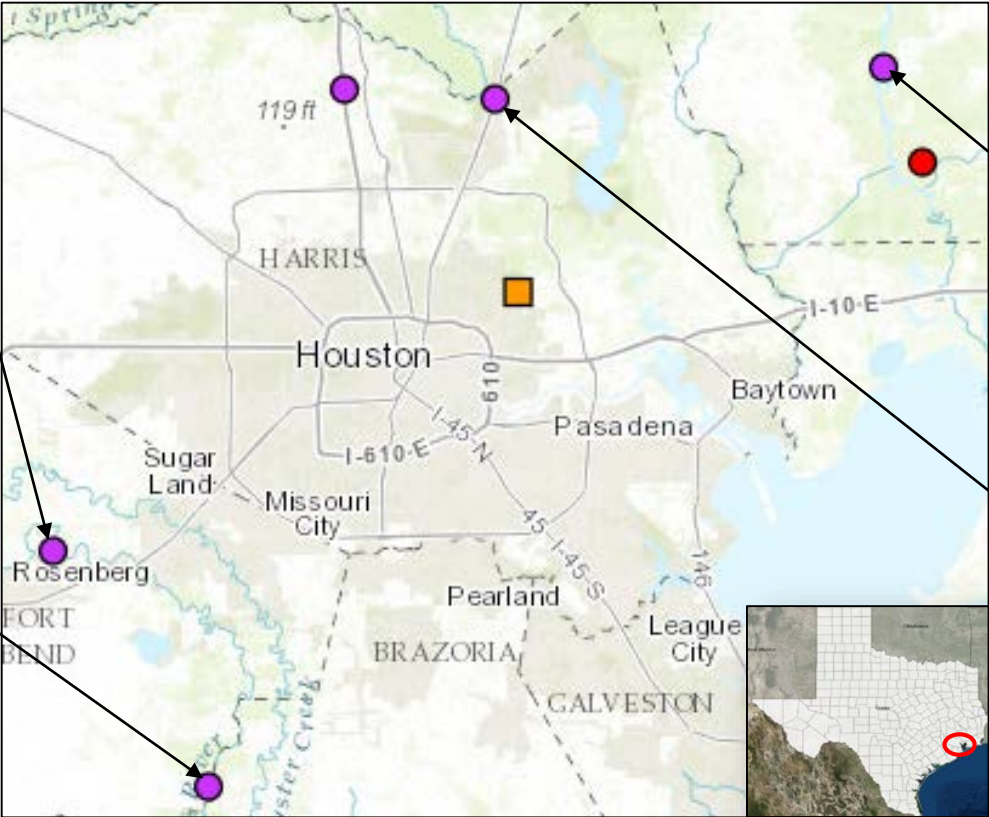

**Brazos River at Richmond**  
**Peak Level:** 54.8ft  
**Potential Impact:**

- Record flooding forecast with major flooding through late week
- Many homes and secondary roads are flooded



**Brazos River at Rosharon**  
**Forecast Peak Level:** 52.8ft  
**Potential Impacts**

- Major lowland flooding continues
- Many homes in several subdivisions begin flooding



**Trinity River at Liberty**  
**Peak Level:** 29.9ft  
**Potential Impact:**

- Major lowland flooding through the end of the week
- Homes in several subdivisions are flooded near the river

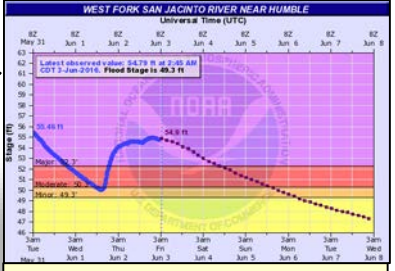

**West Fork San Jacinto River at Humble**  
**Peak Level:** 58.7ft  
**Potential Impact:**

- Major lowland flooding continues with up to 6 inches of water over several subdivisions
- Moderate lowland flooding continues with up to 1 foot of water over local roads and intersections

# Significant River Flood Outlook



FEMA

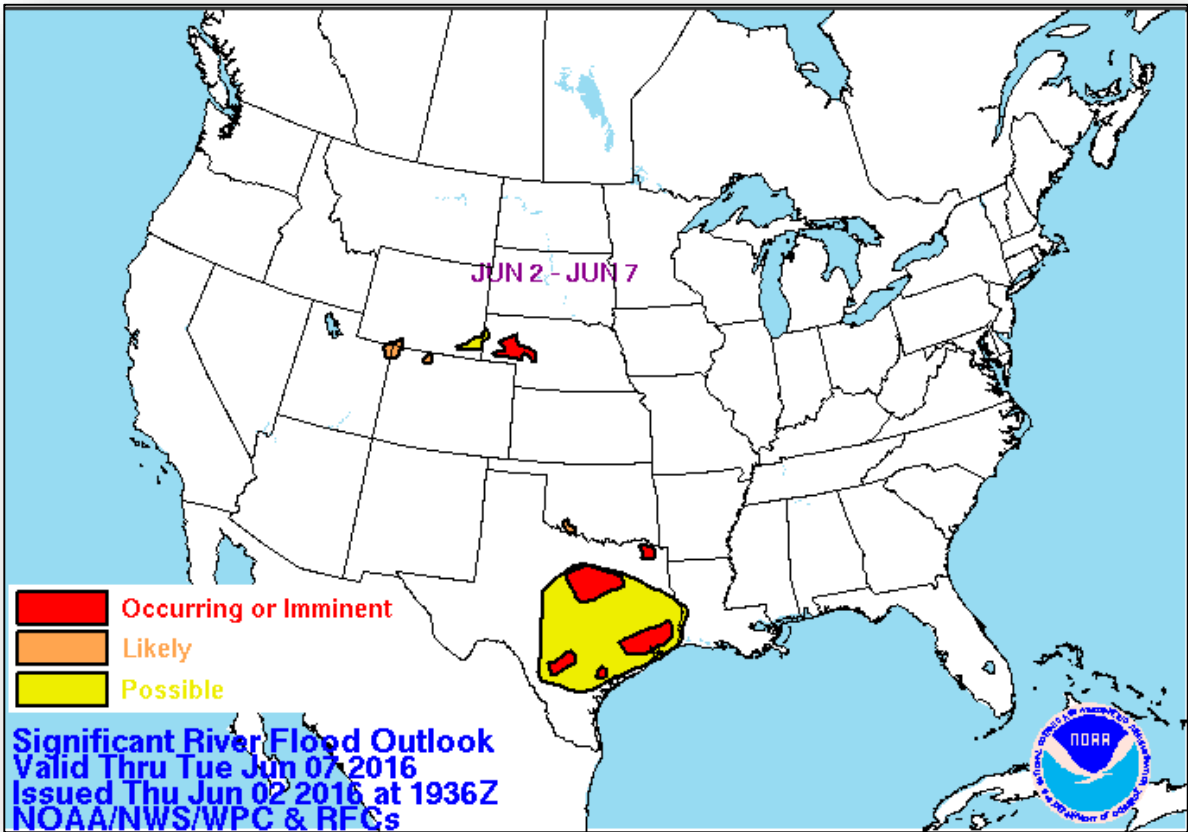

# Severe Weather Outlook: Days 1-3

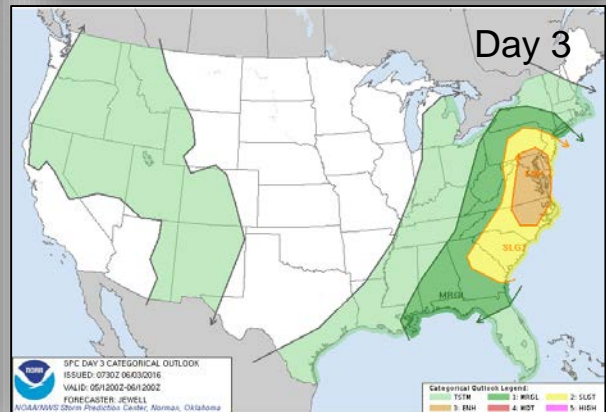
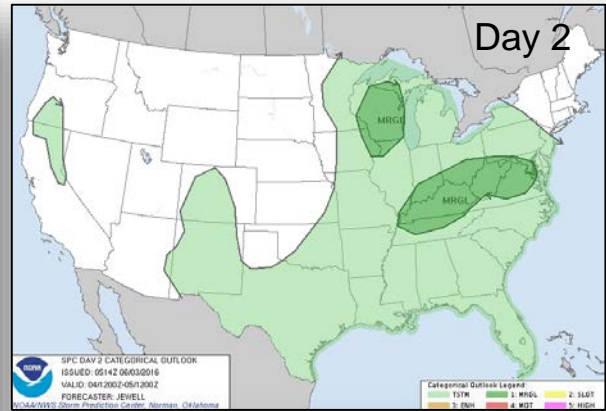
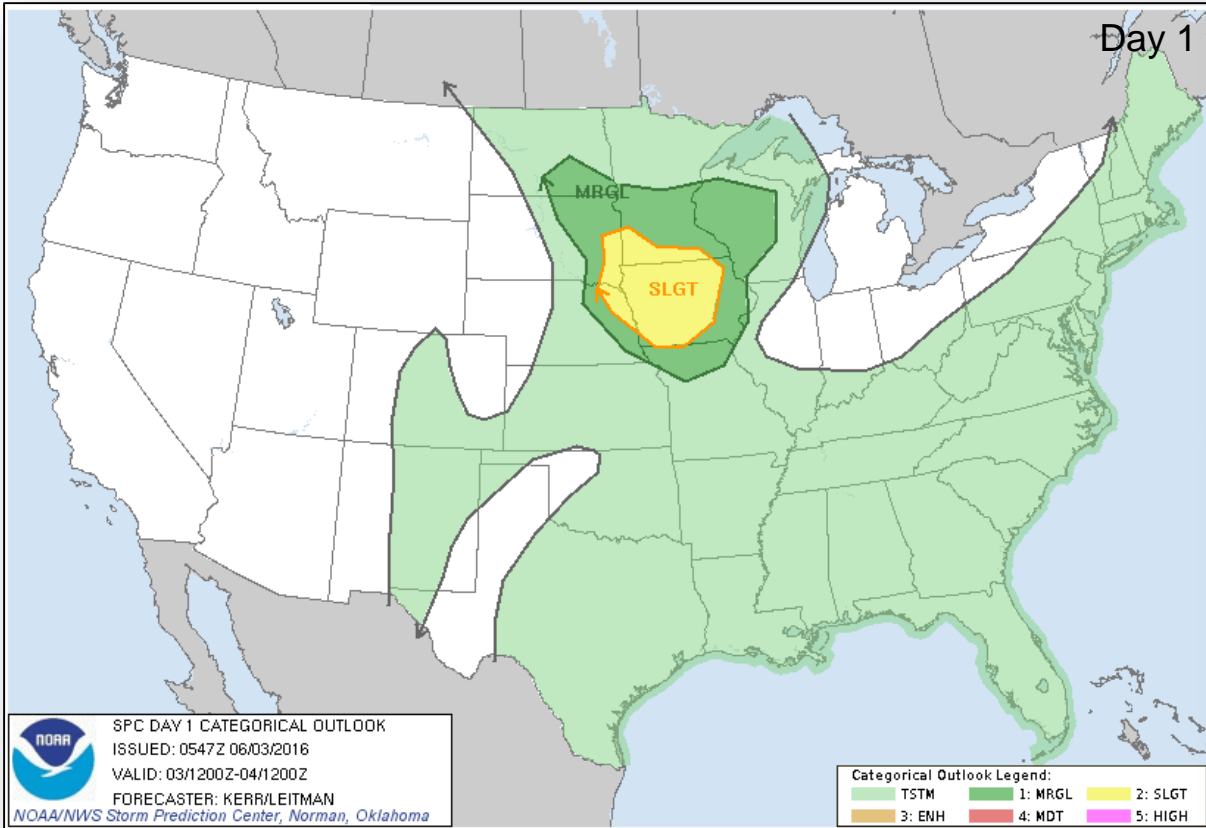

# Hazard Outlook, Jun 5-9



FEMA

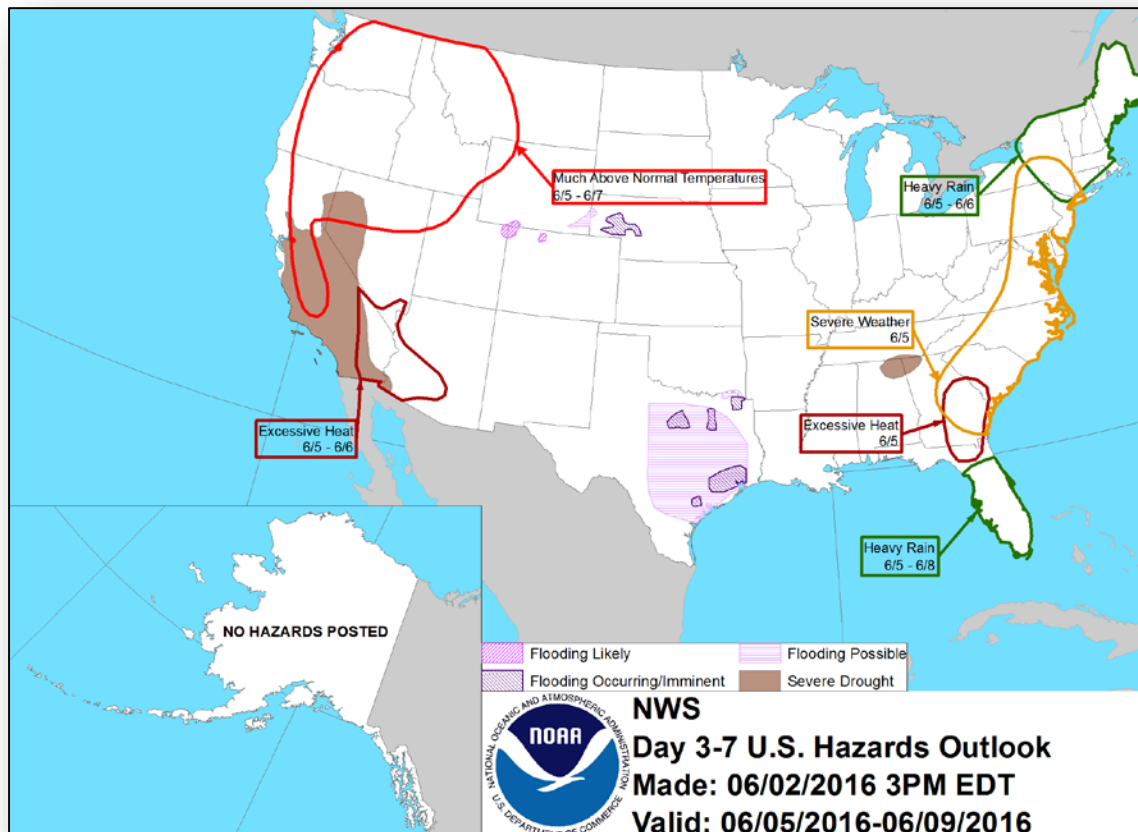

# U.S. Drought Monitor

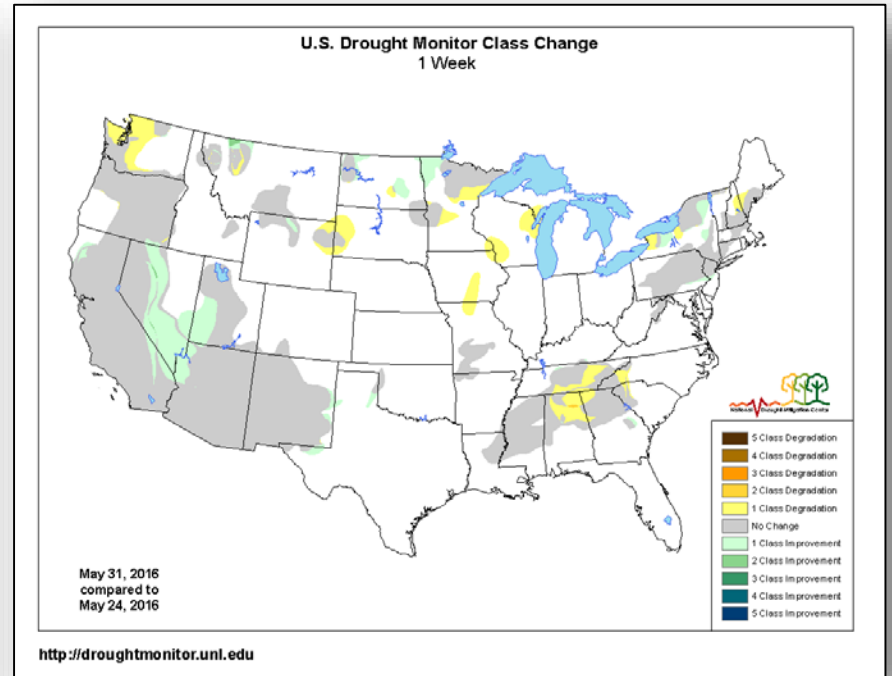
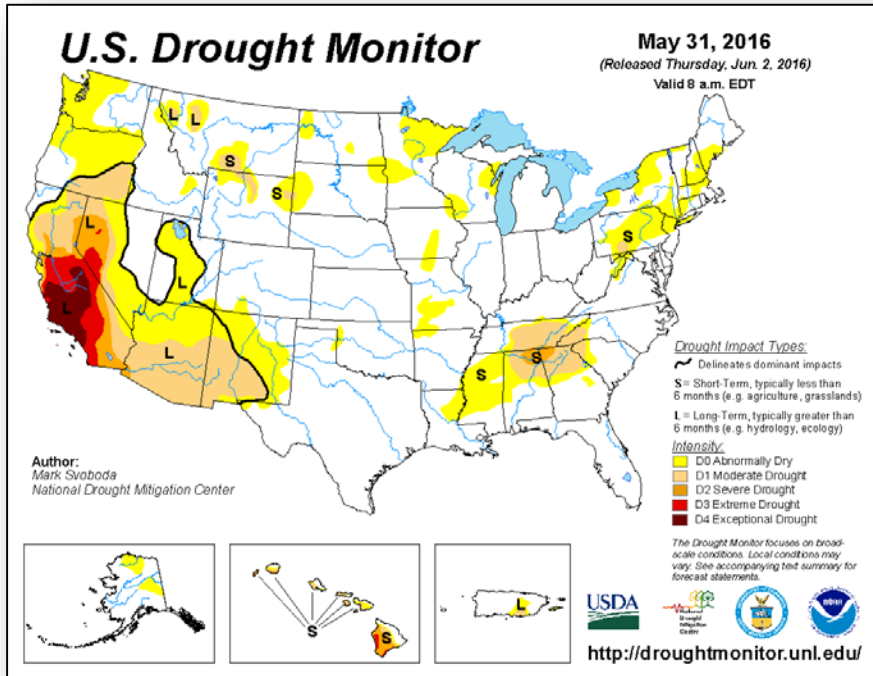

# Space Weather



	Past 24 Hours	Current	Next 24 Hours
<b>Space Weather Activity</b>	<b>None</b>	<b>None</b>	<b>Moderate</b>
Geomagnetic Storms	None	None	G2
Solar Radiation Storms	None	None	None
Radio Blackouts	None	None	None

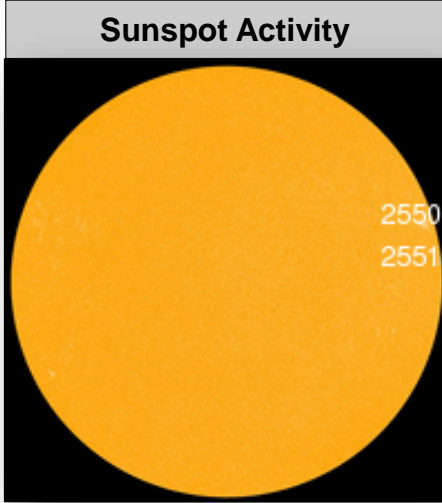
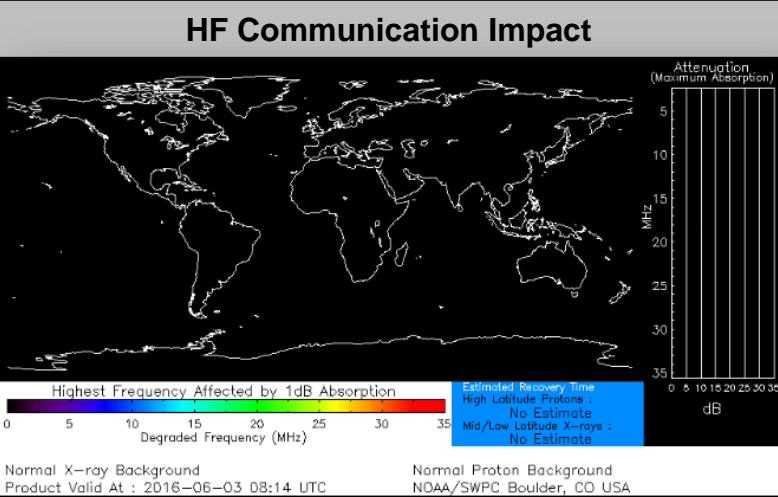



# Disaster Requests & Declarations



<b>Declaration Requests in Process</b>		<b>Requests APPROVED (since last report)</b>	<b>Requests DENIED (since last report)</b>
<b>1</b>	<b>Date Requested</b>	<b>0</b>	<b>0</b>
Louisiana – (Appeal) DR for Flooding	<b>May 13, 2016</b>		

# Open Field Offices as of Jun 3, 2016

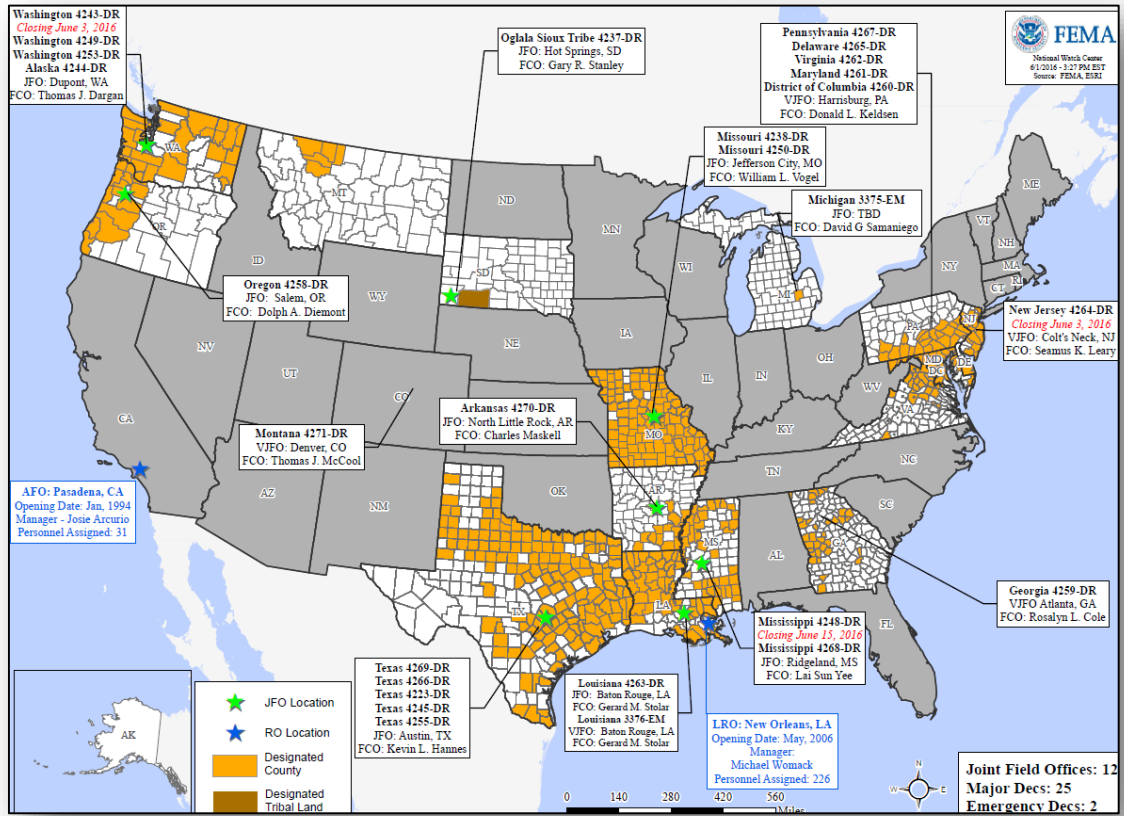

# Joint Preliminary Damage Assessments



Region	State / Location	Event	I/PA	Number of Counties		Start – End
				Requested	Complete	
VIII	WY	Flooding (May 6, 2016 – May 8, 2016)	IA	3	3	5/16 – 5/17
			PA	3	0	TBD

# FEMA Readiness – Deployable Teams/Assets



Deployable Teams/Assets									
Resource	Status	Total	FMC Available		Partially Available	Not Available	Detailed, Deployed, Activated	Comments	Rating Criterion
FCO	Yellow	33	16	48%	0	1	16		OFDC Readiness: FCO Green Yellow Red Type 1 3+ 2 1 Type 2 4+ 3 2 Type 3 4 3 2 FDRC 3 2 1
FDRC	Green	9	4	44%	0	0	5		
US&R	Green	27	27	100%	0	0	0		<ul style="list-style-type: none"> <li>Green = Available/FMC</li> <li>Yellow = Available/PMC</li> <li>Red = Out-of-Service</li> <li>Blue = Assigned/Deployed</li> </ul>
National IMAT	Green	3	3	100%		0	0		<ul style="list-style-type: none"> <li>Green: 3 available</li> <li>Yellow: 1-2 available</li> <li>Red: 0 avail (<i>Individual N-IMAT red if 50% of Section Chiefs and/or Team Leader is unavailable for deployment.</i>)</li> </ul>
Regional IMAT	Green	13	9	69%	0	0	4	<b>Deployed:</b> RV to MI (3375-MI) RVI Team 1 to TX (4266-TX); Team 2 to LA (4263-LA) RVIII to CO (DR-4271-MT)	<ul style="list-style-type: none"> <li>Green: &gt;6 teams available</li> <li>Yellow: 4 - 6 teams available</li> <li>Red: &lt; 4 teams available</li> </ul> <i>R-IMAT also red if TL Ops/Log Chief is unavailable &amp; has no qualified replacement</i>
MERS Teams	Green	18	17	94%	0	0	1	Bothell: 1 team deployed to Salem, OR (Cascadia Rising Exercise)	<ul style="list-style-type: none"> <li>Green = &gt;66% available</li> <li>Yellow = 33% to 66% available</li> <li>Red = &lt;33% available</li> </ul>

# FEMA Readiness – National/Regional Teams



National/Regional Teams									
Resource	Status	Total	FMC Available		Partially Available	Not Available	Status	Comments	Rating Criterion
NWC		5	5	100%	0	0	Watch / Steady state		<ul style="list-style-type: none"> <li>• Green = FMC</li> <li>• Yellow = PMC</li> <li>• Red = NMC</li> </ul>
NRCC		2	344	89%	0	44	Not Activated		
HLT		1	N/A	N/A	0	0	Activated		
DEST							Not Activated		
RRCCs		10	10	100%	0	0	Not Activated		
RWCs/MOCs		10	10	100%	0	0	Not Activated	Region VI – Enhanced Watch (day shift only)	



# FEMA

**FEMA's mission is to support our citizens and first responders to ensure that as a nation we work together to build, sustain, and improve our capability to prepare for, protect against, respond to, recover from, and mitigate all hazards.**