

The Disaster Center is dedicated to the idea that disaster mitigation is cost effective and individuals pursuing their own interest are the greatest potential force for disaster reduction.

Please consider making a small donation to the Disaster Center



When disaster mitigation is cost effective, we are on the road to bringing disasters to an end.



FEMA

Daily Operations Briefing

Tuesday, June 28, 2016

8:30 a.m. EDT

Significant Activity: June 27-28



Significant Events:

- Severe Weather / Flooding in WV & VA

Tropical Activity:

- Atlantic – Tropical cyclone activity not expected during the next 48 hours
- Eastern Pacific – Disturbance 1 (Low 0%)
- Central Pacific – No tropical cyclones expected through Wednesday night

Significant Weather:

- Severe Thunderstorms – Central Plains & Northeast
- Flash Flooding – Central Plains & Northeast
- Rain / thunderstorms – Southwest to Central Rockies & Plains, Lower/Middle Mississippi valleys to the Great Lakes, Ohio/Tennessee valleys to the Southeast
- Isolated Dry Thunderstorms – Central Great Basin
- Critical/Elevated Fire Weather conditions – None
- Red Flag Warnings – None
- Space Weather – No space weather storms observed in the past 24 hours, none predicted in the next 24 hours

Earthquake Activity: No significant activity

Wildfire Activity:

- **CA:** Erskine Fire (FEMA-5131-FM-CA)
- **UT:** Saddle Fire (FEMA-5130-FM-UT)

Declaration Activity: None

Severe Weather/Flooding – WV & VA



Current Situation:

- Severe storms on June 22 brought torrential rains, tornadoes, high winds, and large hail across FEMA Region III. Flash flooding and flooding occurred across West Virginia and Virginia.

High Level Impacts

- 23 (-2) confirmed Fatalities
- Additional damage overnight: 2 dozen homes, 2 churches and the Mud River Fire Department
- 9k customers without power (down from 24hr max of 12K) (DOE Eagle-I as of 7:30 a.m. EDT)
- 3,500 customers without water in 2 counties; 1,680 customers without gas in 2 counties
- Approximately 500 homes damaged/destroyed in Roane County, WV (pop. 14,656)
- Approximately 11 (-6) shelters with 189 (-224) occupants (ARC midnight shelter count as of 6:19 am EDT June 28)

FEMA Response:

- Major Disaster Declaration FEMA-4273-DR-WV approved on June 25
 - Provides IA for 3 counties; Emergency Protective Measures (CAT B) for 3 counties
 - FCO is Albert Lewis
- Joint IA PDA's for 10 counties ongoing; PA PDA's for 11 counties scheduled to begin today
- FEMA Region III RRCC not activated; RWC remains at Watch/Steady State
- FEMA Region I, III and IV IMAT deployed
- MERS personnel and equipment deployed from Fredrick and Thomasville
- ISB team deploying to Yeager Field; IOF established in Charleston, WV
- Federal Staging Area – Charleston, WV
 - 109K meals & 145K liters of water delivered to WV on time, June 26/27
 - FEMA Federal Staging Area Team and support package arrived June 26
 - Preparing additional shipments for arrival this week
 - 126K meals
 - 216K liters of water



Photo Credit: WVNG Facebook

WVNG Delivers Water in Nicholas Co.



Photo Credit: WVNG Facebook

Road Assessment & Clean up in Richwood, WV

National Weather Forecast

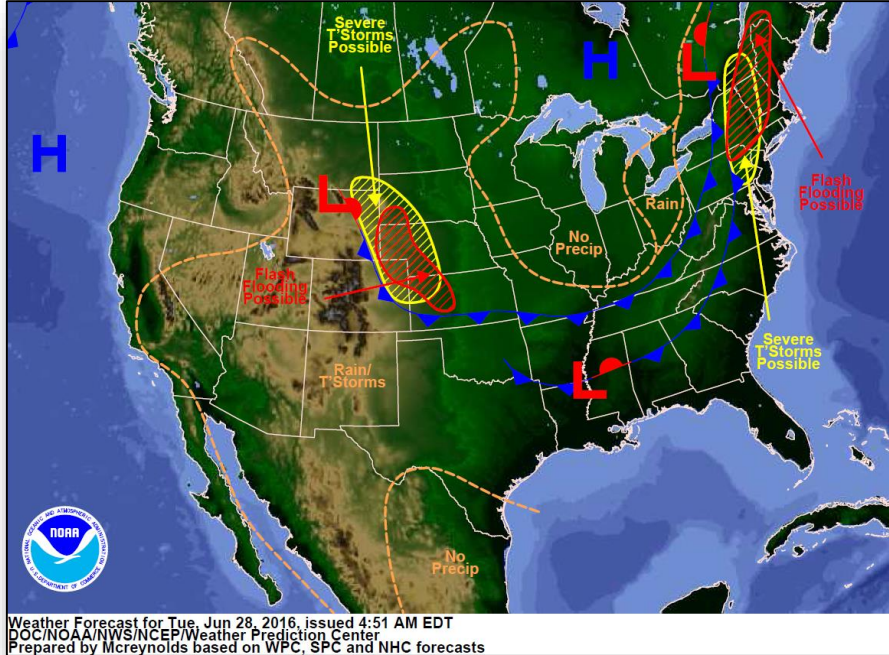

Today

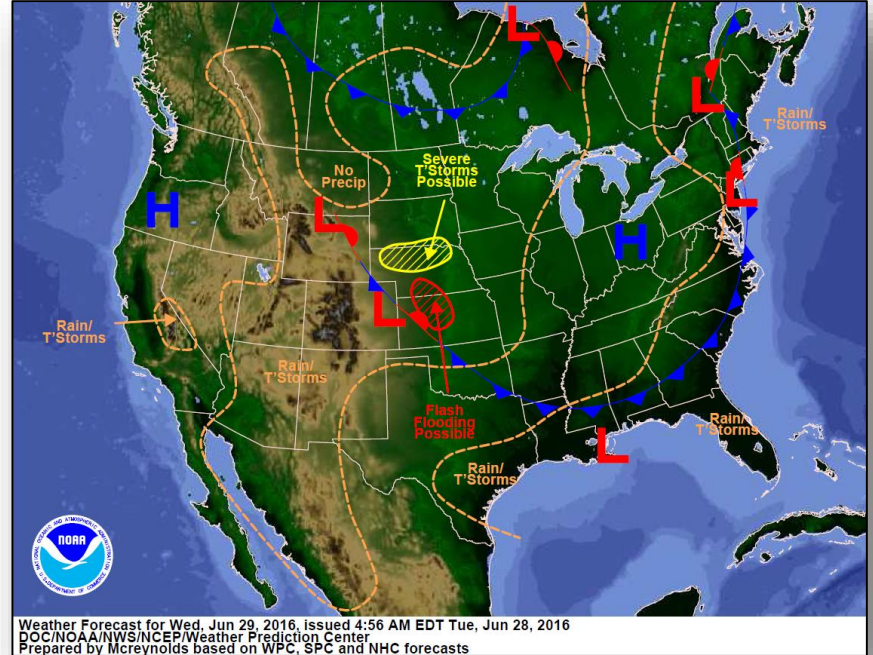

Tomorrow

Severe Weather Outlook: Day 1 - 3

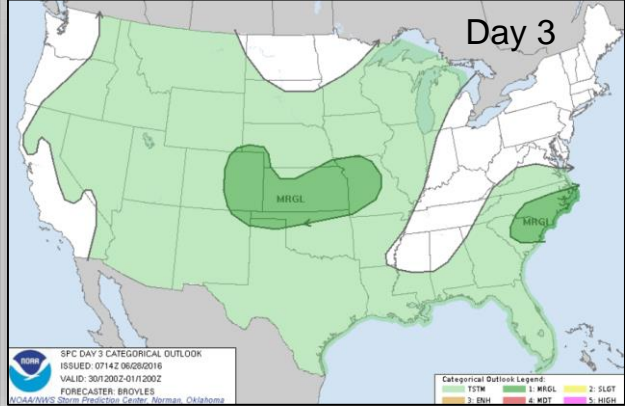
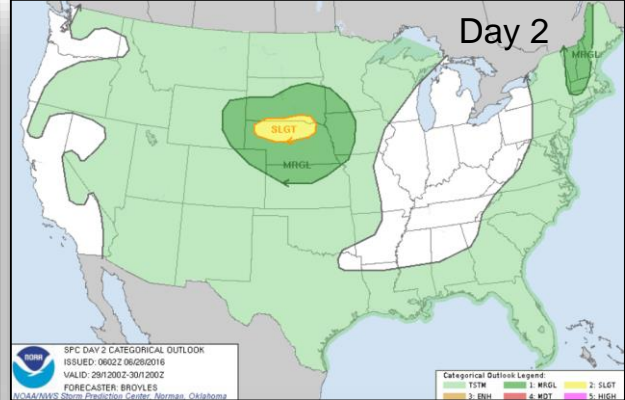
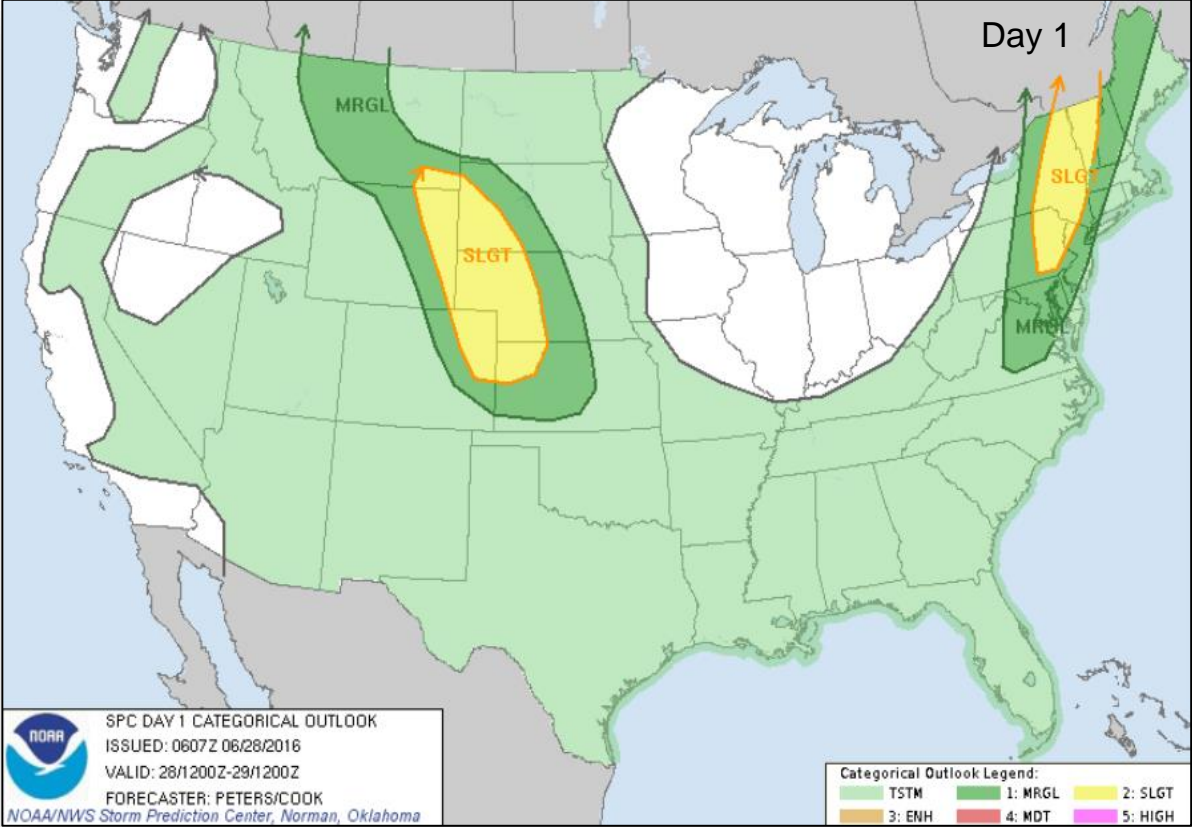

Precipitation Forecast, 1-3 Day



FEMA

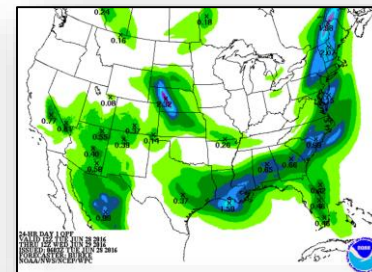
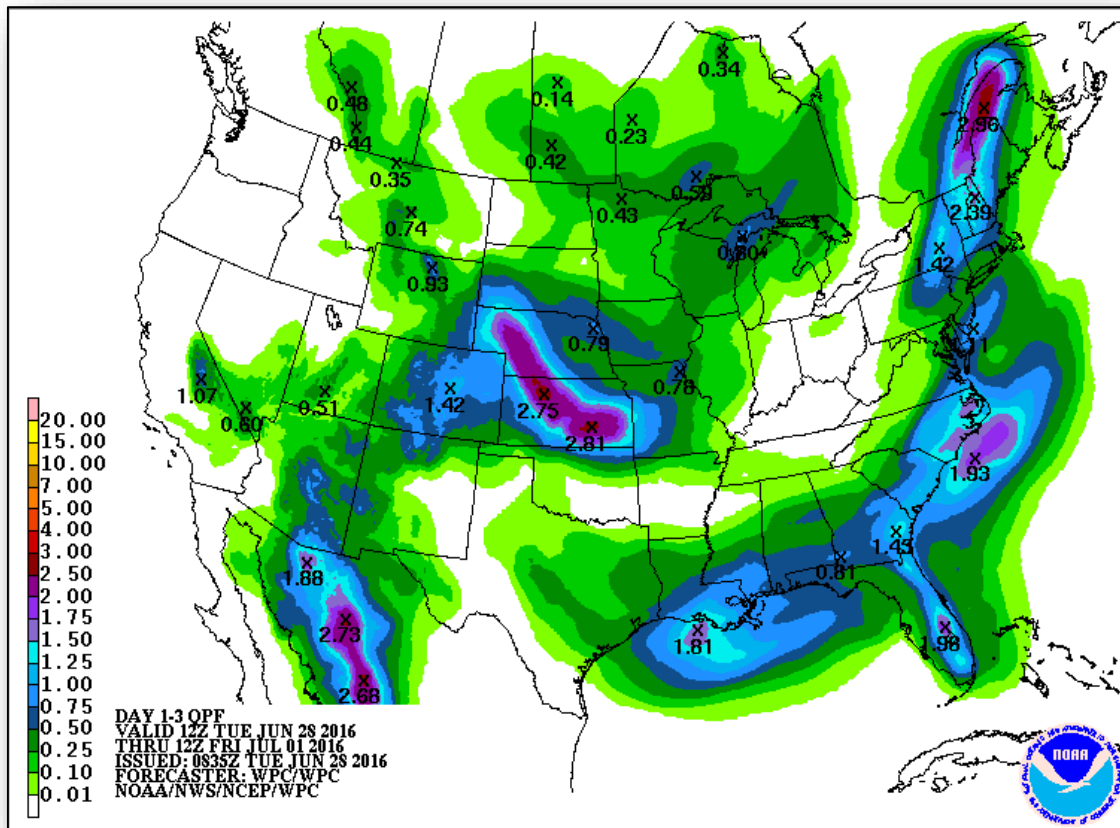

Day 1

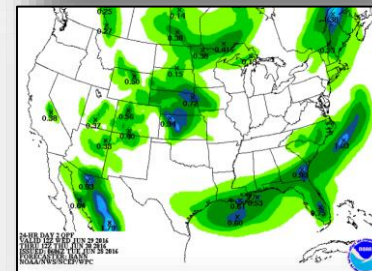

Day 2

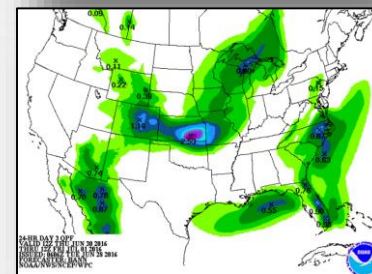

Day 3

Hazard Outlook, June 30 – July 4

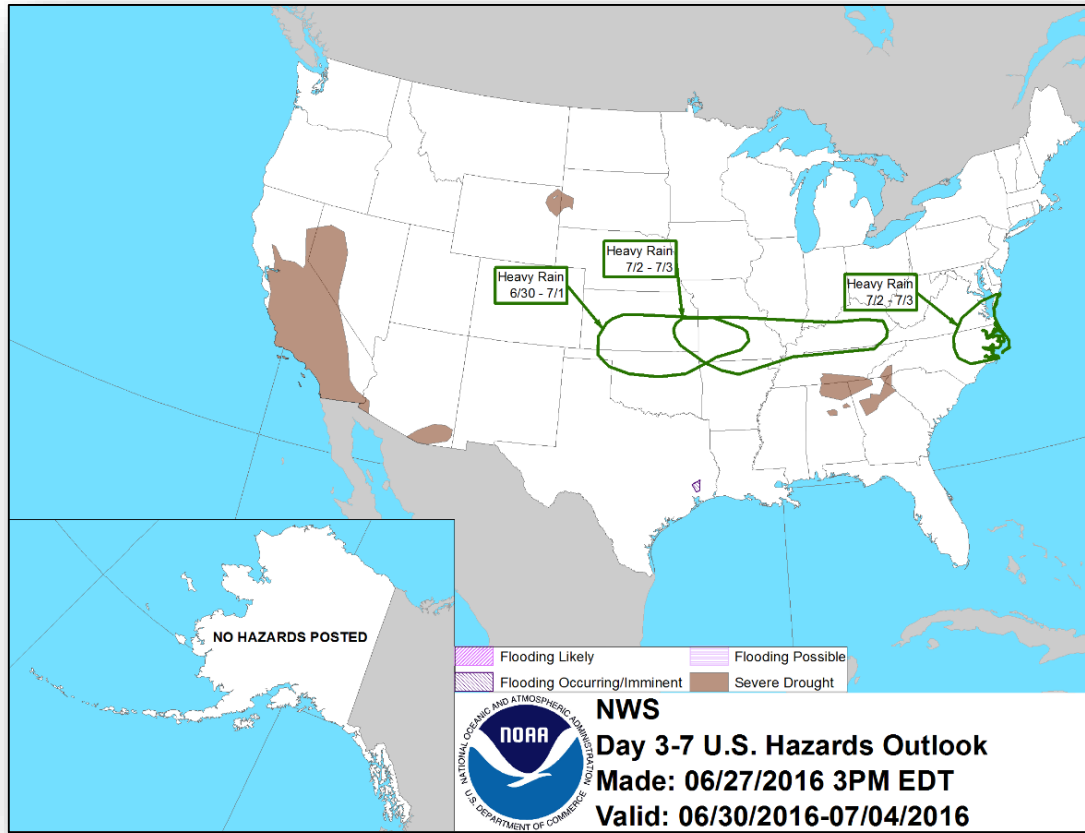

Space Weather

	Past 24 Hours	Current	Next 24 Hours
Space Weather Activity	None	None	None
Geomagnetic Storms	None	None	None
Solar Radiation Storms	None	None	None
Radio Blackouts	None	None	None

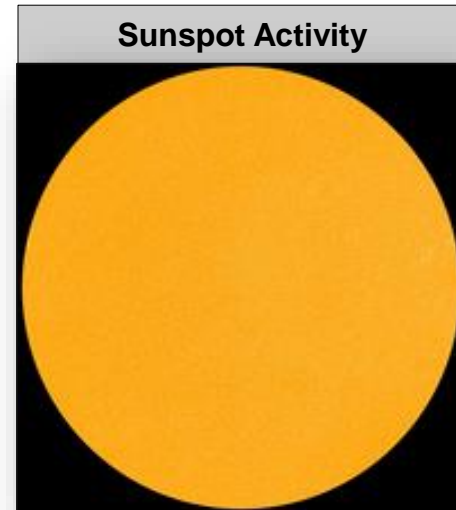
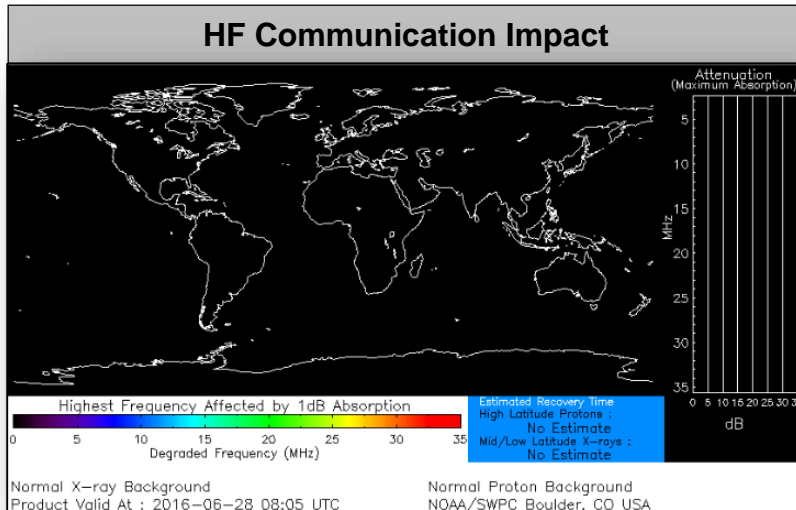

Tropical Outlook – Atlantic

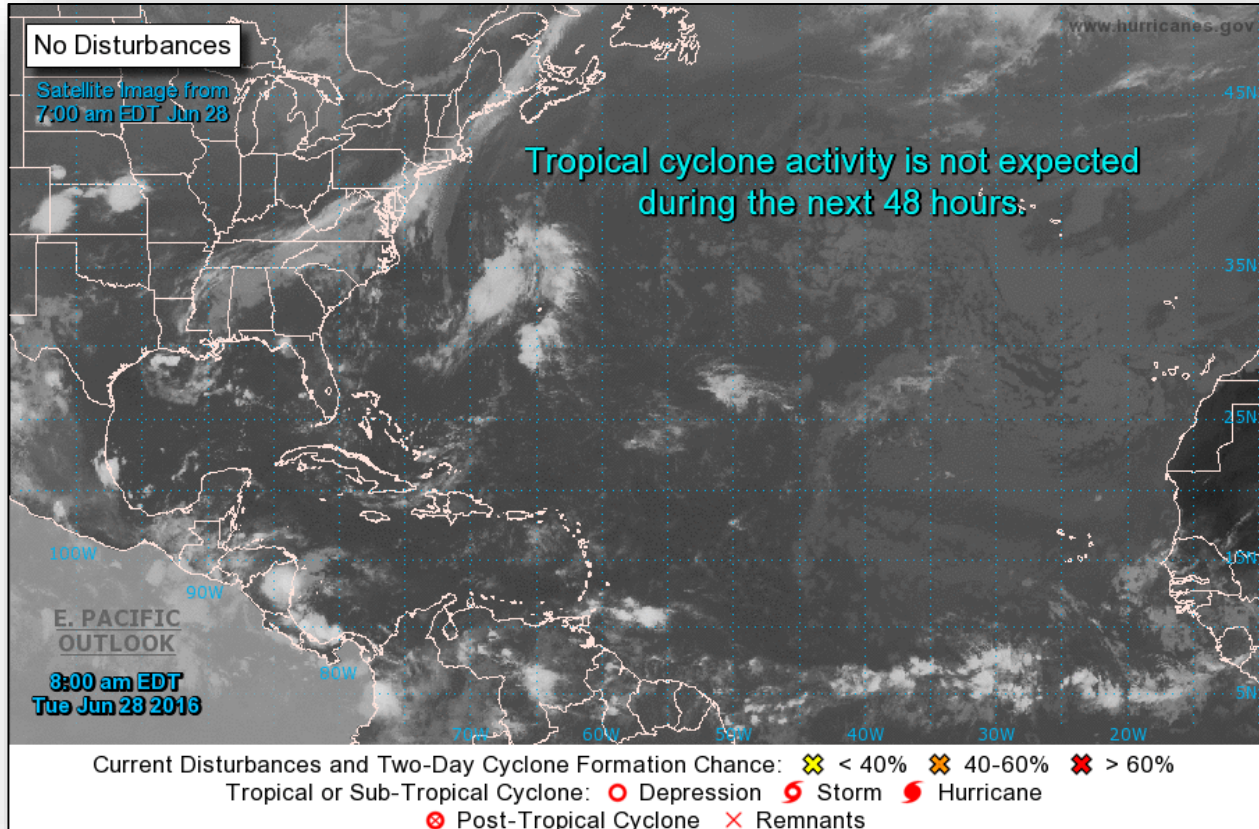

Tropical Outlook – Eastern Pacific

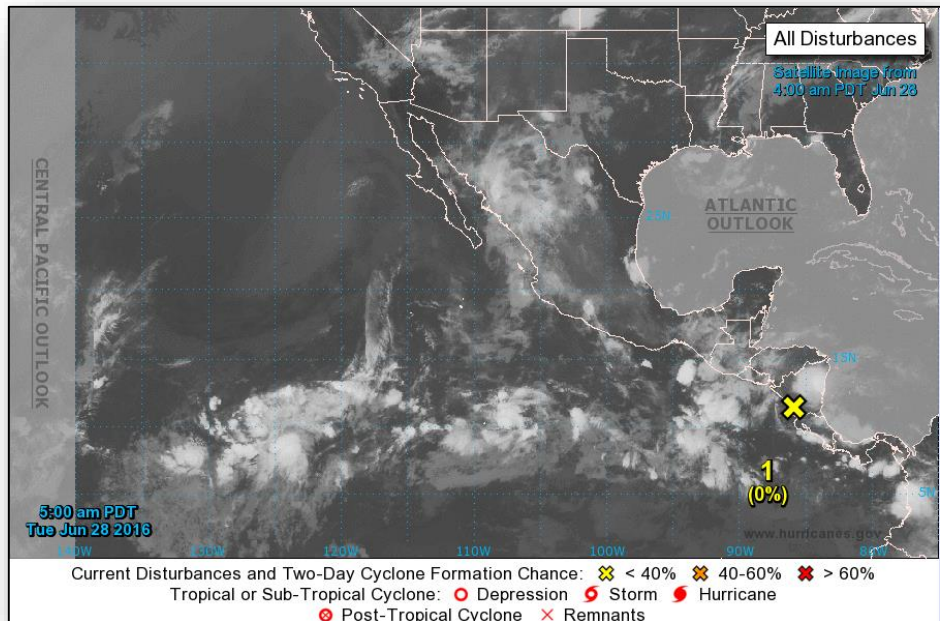

Disturbance 1: (As of 8:00 a.m. EDT)

- A tropical wave located over Central America
- Moving westward into the North Pacific at 10 to 15 mph
- Will induce a broad area of low pressure south of the Gulf of Tehuantepec by Wednesday or Thursday
- Conducive for gradual development late in the week
- Formation chance through 48 hours...low...near 0 percent
- Formation chance through 5 days...low...20 percent

Tropical Outlook – Central Pacific

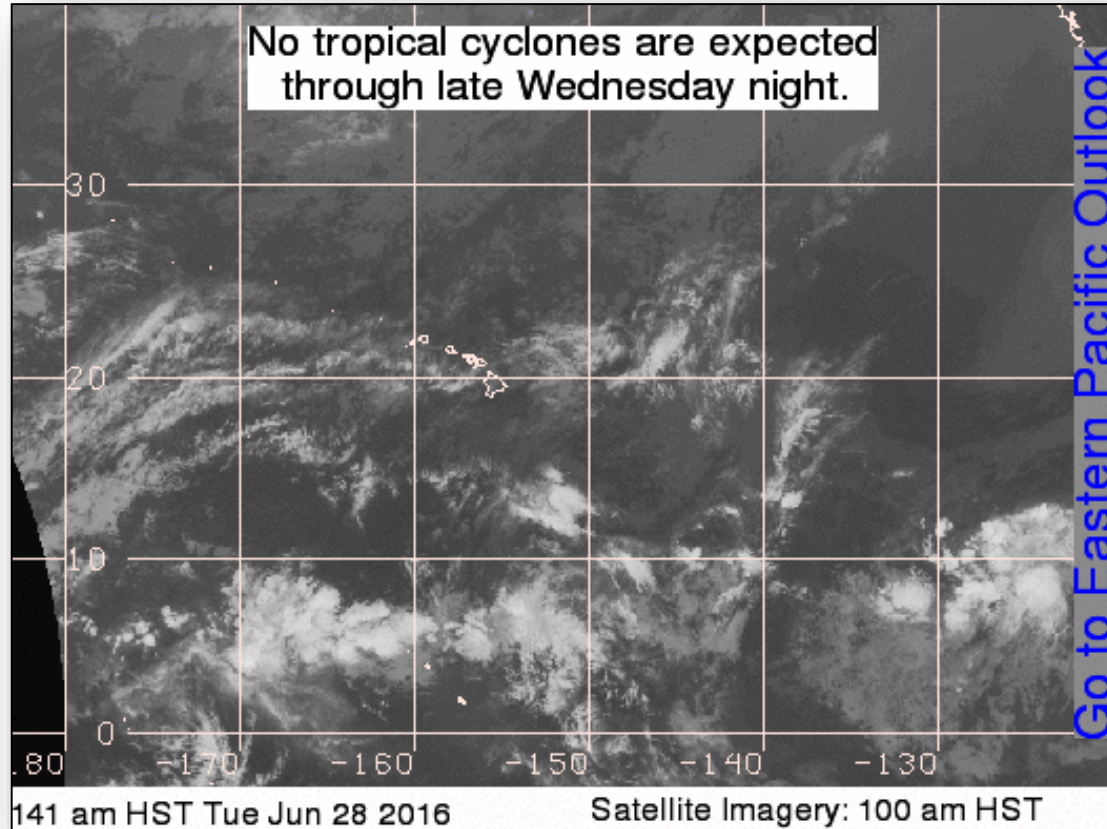

Wildfire Summary



Fire Name (County)	FMAG #	Acres burned	% Contained	Evacuations (Residents)	Structures Threatened	Structures Damaged / Destroyed	Fatalities / Injuries
California (1)							
Erskine (Kern County)	FMAG-5131-FM-CA (Approved June 24)	45,388 (+6,650)	45% (+35)	Mandatory (2,700)	2,500 homes	75 homes / 200 homes	2 / 3
Utah (1)							
Saddle (Washington County)	FEMA-5130-FM-UT (Approved June 21)	1,234	5%	Voluntary (180)	500 homes, 5 commercial, 500 minor structures	0 / 0	0 / 2

National Fire Activity



National Preparedness Level: 2

Initial attack activity	Moderate – 208
New large fires	9
Large fires contained	2
Uncontained large fires	22
NIMOs committed	1
Type 1 IMTs committed	2
Type 2 IMTs committed	5
Personnel (approximate)	9,500

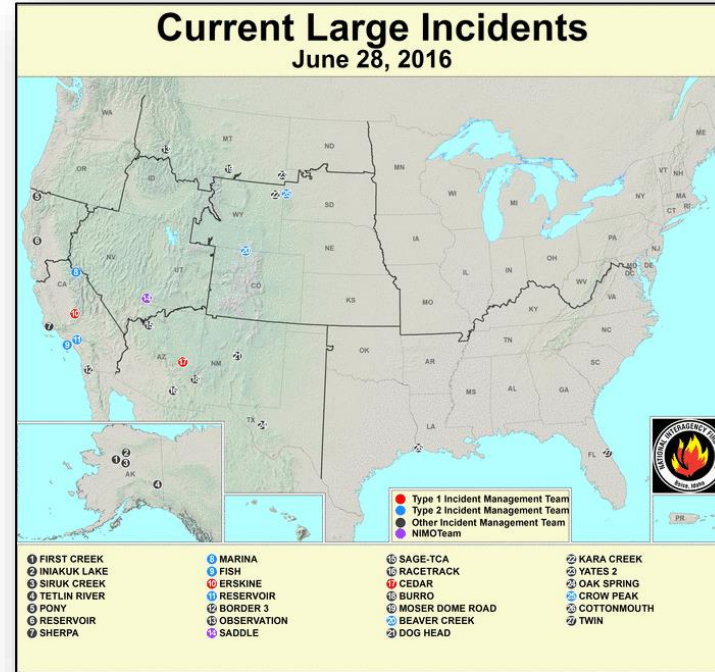

National Preparedness Level 2 - Several Geographic Areas are experiencing high to extreme fire danger. Wildland fire activity is increasing, and large fires are occurring in one (1) or more Geographic Areas. Minimal mobilization of resources from other Geographic Areas is occurring. There is moderate commitment of National Resources with the potential to mobilize additional resources from other Geographic Areas.

Joint Preliminary Damage Assessments



Region	State / Location	Event	I/PA	Number of Counties		Start – End
				Requested	Complete	
VII	KS	Severe Storms and Flooding May 22-31, 2016	PA	15	0	6/20 – TBD

Open Field Offices as of June 28, 2016

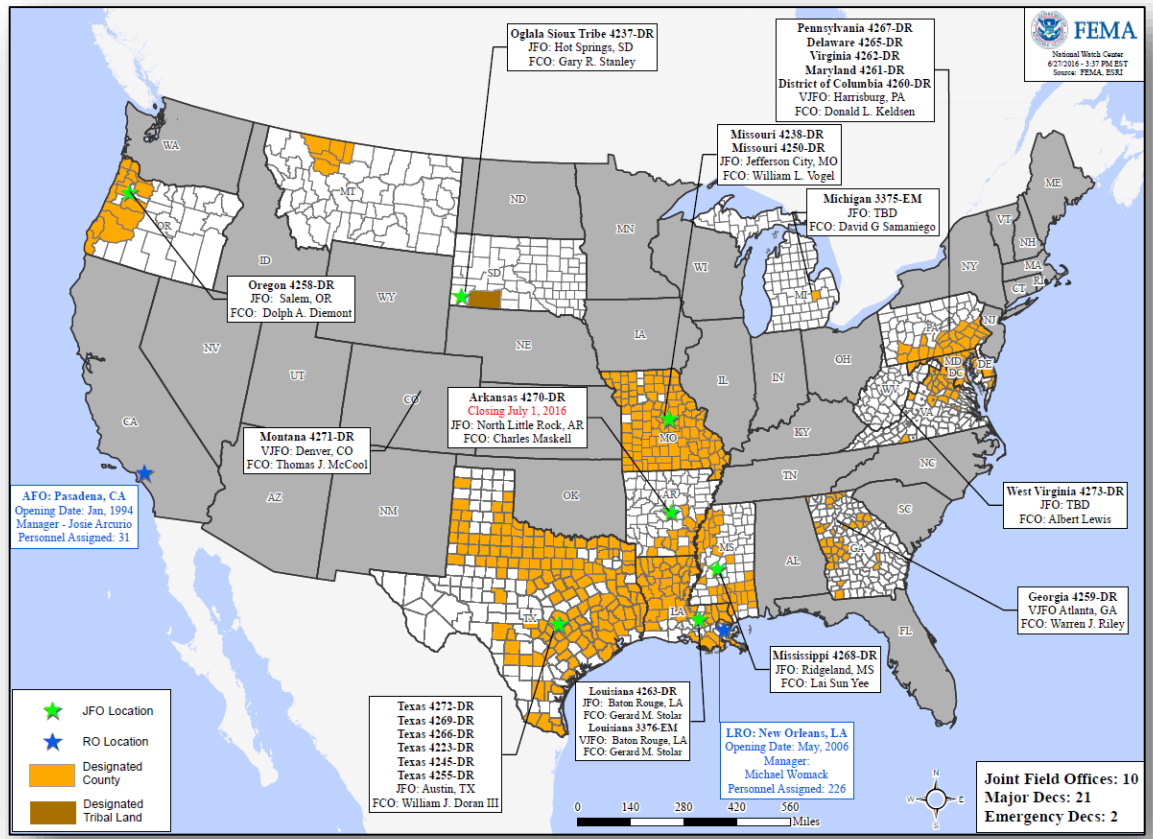

FEMA Readiness – Deployable Teams/Assets



Deployable Teams/Assets									
Resource	Status	Total	FMC Available		Partially Available	Not Available	Detailed, Deployed, Activated	Comments	Rating Criterion
FCO		33	15	45%	0	1	17		OFDC Readiness: FCO Green Yellow Red Type 1 3+ 2 1 Type 2 4+ 3 2 Type 3 4 3 2 FDRC 3 2 1
FDRC		9	5	56%	0	0	4		
US&R		28	27	96%	1	0	0	NJ TF-1 Partially Mission Capable	<ul style="list-style-type: none"> Green = Available/FMC Yellow = Available/PMC Red = Out-of-Service Blue = Assigned/Deployed
National IMAT		3	3	100%	0	0	0		<ul style="list-style-type: none"> Green: 3 available Yellow: 1-2 available Red: 0 avail (<i>Individual N-IMAT red if 50% of Section Chiefs and/or Team Leader is unavailable for deployment.</i>)
Regional IMAT		13	8	62%	0	0	5	<u>Deployed:</u> RI: to WV (4273-WV) RIII: to WV (4273-WV) RIV: Team 1 to WV(4273-WV) RVI: Team 1 to TX (4266-TX) RVII: to TX (4272-TX)	<ul style="list-style-type: none"> Green: >6 teams available Yellow: 4 - 6 teams available Red: < 4 teams available R-IMAT also red if TL Ops/Log Chief is unavailable & has no qualified replacement
MERS Teams		18	13	68%	0	0	5	<u>Deployed:</u> Denton: 3 teams to TX (4272-TX) Frederick: 1 team to WV (4273-WV) Thomasville: 1 team to WV (4273-WV)	<ul style="list-style-type: none"> Green = >66% available Yellow = 33% to 66% available Red = <33% available

MERS Availability Summary



MERS Availability Summary

as of 6/28/2016

Legend	> 66%	< 66% & > 33%	< 33%
	Personnel Availability	Equipment Availability	% Deployed
Bothell MERS	81%	100%	11%
Denton MERS	68%	69%	0%
Denver MERS	96%	87%	0%
Frederick MERS	62%	100%	31%
Maynard MERS	78%	100%	0%
Thomasville MERS	80%	100%	16%
<i>Disaster Emergency Communications Division</i>			
Overall MERS Availability	76%	93%	15%

FEMA Readiness – National/Regional Teams



National/Regional Teams									
Resource	Status	Total	FMC Available		Partially Available	Not Available	Status	Comments	Rating Criterion
NWC		5	5	100%	0	0	Watch / Steady State		<ul style="list-style-type: none"> • Green = FMC • Yellow = PMC • Red = NMC
NRCC		2	2	100%	0	0	Not Activated		
HLT		1	1	100%	0	0	Activated		
DEST							Not Activated		
RRCCs		10	10	100%	0	0	Not Activated		
RWCs/MOCs		10	10	100%	0	0	Not Activated		

Public Assistance Grant Program



PA Project Worksheets Obligated in past week, as of 06/27/16 at 1500 EDT										
PA Category	Emergency Work		Permanent Work					H - Fire Management	Z - State Management	Total
	A - Debris Removal	B - Protective Measures	C - Roads & Bridges	D - Water Control Facilities	E - Public Buildings	F - Public Utilities	G - Recreational or Other			
Number Of PWs Obligated	68	91	181	5	51	38	30	1	2	467
Federal Share Obligated	\$4,784,068	\$9,977,957	\$16,264,682	\$116,251	\$5,936,062	\$17,823,004	\$17,752,652	\$90,159	\$2,572,106	\$75,316,941

Public Assistance Obligated per Category In the Past 2 Weeks – 06/13/2016 through 06/27/2016

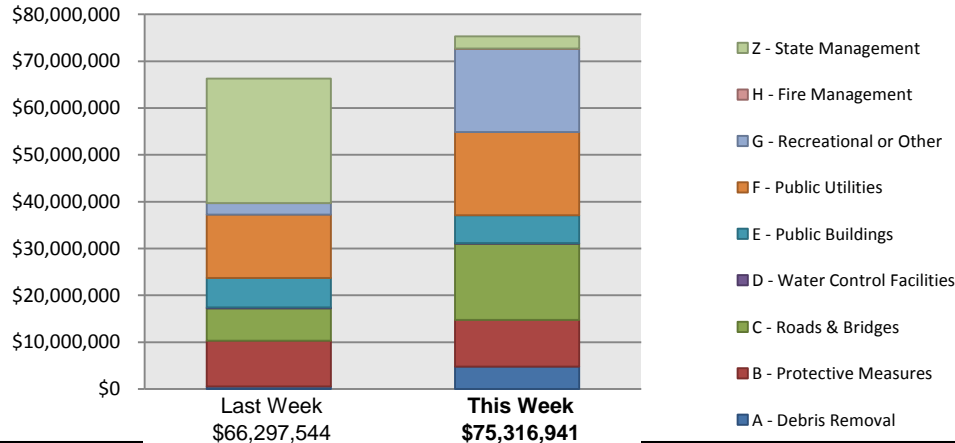

PA Highlights

- None at this time.

Direct Housing



Total Households in FEMA Direct Housing per State
 Past Year per Week, 6/29/2015 – 6/27/2016, Projected to 12/26/2016
 There are currently **125** Households Occupying **125** Temporary Units

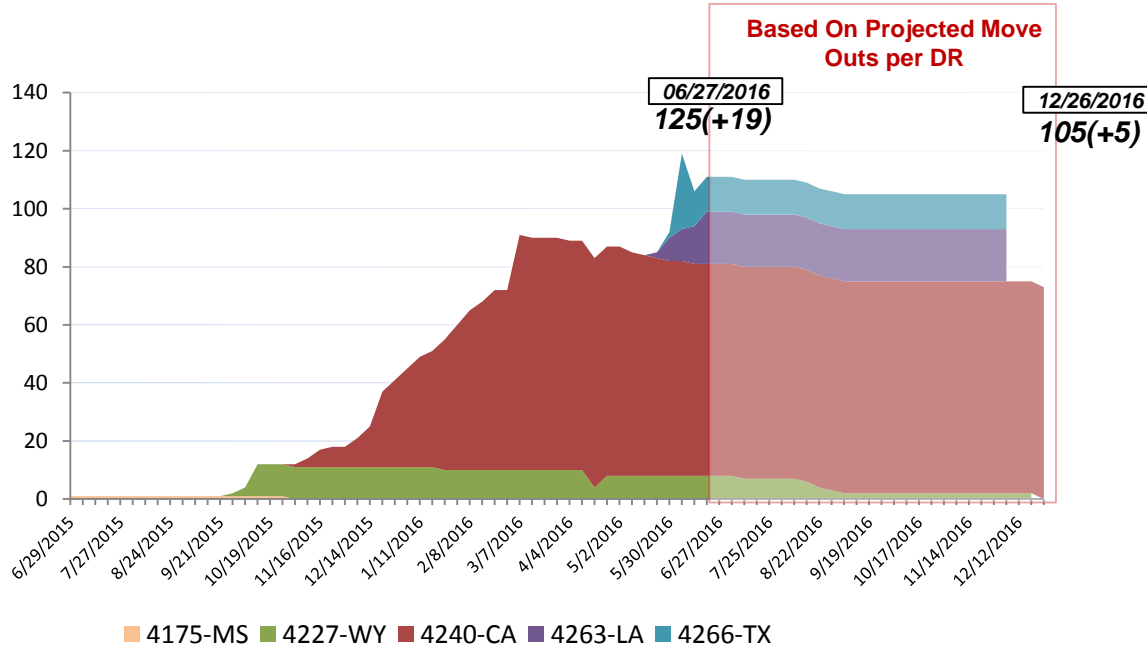

DR	IA Declaration Date	Program End Date	Current # of Households in Direct Housing (Weekly Change)
4227-WY	7/7/2015	1/7/2017	8 (0)
4240-CA	9/22/2015	3/22/2017	73(0)
4263-LA	3/13/2016	9/13/2017	18(+5)
4266-TX	3/19/2016	9/19/2017	26(+14)

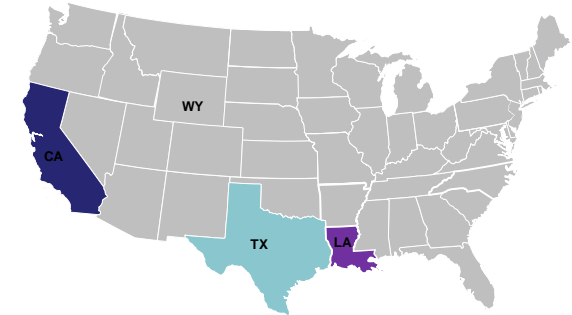

States with Currently Occupied Units

NPSC Activity



NPSC Call Activity in the Past Week 6/19/2016 through 6/25/2016				
Call Type	Projected Calls	Actual Calls	Average Speed of Answer	Maximum Delay Time
Registration Intake:	2,514	2,829	:15	17:03
Helpline:	10,714	10,631	:12	8:52
Combined:	13,228	13,460	:13	17:03

NPSC Call Forecasting and Actual Calls Over the Past 4 Weeks 05/29/2016 through 06/25/2016

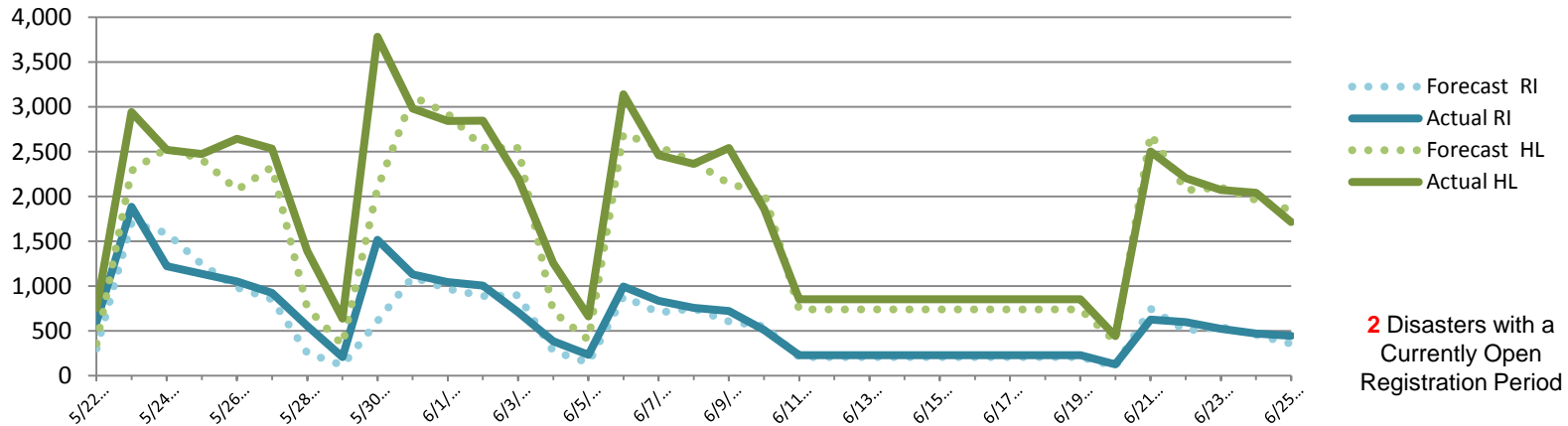

Individual Assistance Activity



Individuals and Households Program Activity As Of: 6/27/16						
		In Past 7 Days		Cumulative		
		Applicants Approved	Amount Approved	Applicants Approved	Amount Approved	
4269-TX Declared 04-25-2016 End Of Reg Period 06-24-2016						
Open Registration Period	Housing Assistance	222	\$701,138.82	8,148	\$39,646,297.08	
	Other Needs Assistance	345	\$1,299,783.77	4,547	\$14,116,869.78	
	Total IHP		\$2,000,922.59		\$53,763,166.86	
	4272-TX Declared 06-11-2016 End Of Reg Period 08-10-2016					
	Housing Assistance	1,358	\$7,450,063.77	3,412	\$21,345,238.65	
Other Needs Assistance	286	\$659,119.81	738	\$1,812,615.71		
Total IHP		\$8,109,183.58		\$23,157,854.36		
Other IHP Active	20 Declarations IHP Programmatically Open - Closed Registration *					
	Housing Assistance	220	\$684,614.40			
	Other Needs Assistance	88	\$193,923.00			
	Total IHP		\$878,537.40			
	Total IHP Approved in Past Week				\$10,988,643.57	

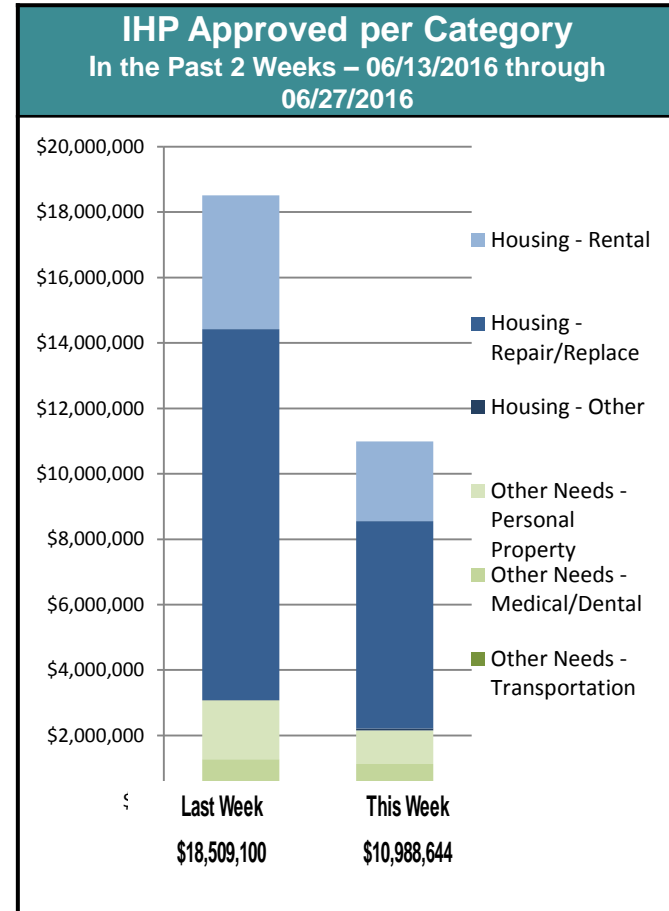



FEMA

FEMA's mission is to support our citizens and first responders to ensure that as a nation we work together to build, sustain, and improve our capability to prepare for, protect against, respond to, recover from, and mitigate all hazards.