

The Disaster Center is dedicated to the idea that disaster mitigation is cost effective and individuals pursuing their own interest are the greatest potential force for disaster reduction.

Please consider making a small donation to the Disaster Center



When disaster mitigation is cost effective, we are on the road to bringing disasters to an end.



FEMA

Daily Operations Briefing

Tuesday, June 21, 2016

8:30 a.m. EDT

Significant Activity: June 20-21



Significant Events: None

Tropical Activity:

- Atlantic – Tropical Storm Danielle dissipated; no new tropical cyclones expected during the next five days
- Eastern Pacific – No new tropical cyclones expected during the next five days
- Central Pacific – No tropical cyclones expected through late Wednesday night

Significant Weather:

- Slight risk of severe thunderstorms with flash flooding possible – Northern Plains, Middle Mississippi Valley, Ohio Valley, and Mid-Atlantic
- Excessive Heat – Portions of the Southwest and Utah
- Elevated Fire Weather – Portions of CA, MT, SD, and NE
- Red Flag Warnings – CA, MT, WY, SD and CO
- Space Weather – No space weather storms observed the past 24 hours; No storms predicted the next 24 hours

Earthquake Activity: No significant activity

Declaration Activity:

- California – FEMA-5129-FM-CA; Approved for the Fish Fire on 21 June 2016

Severe Weather Outlook: Days 1-3

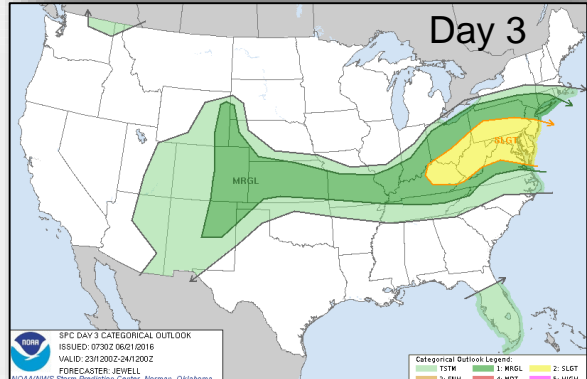
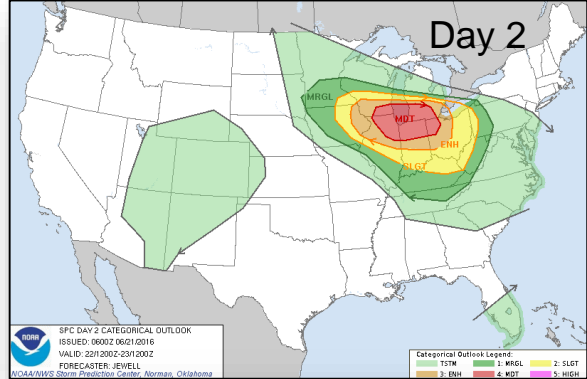
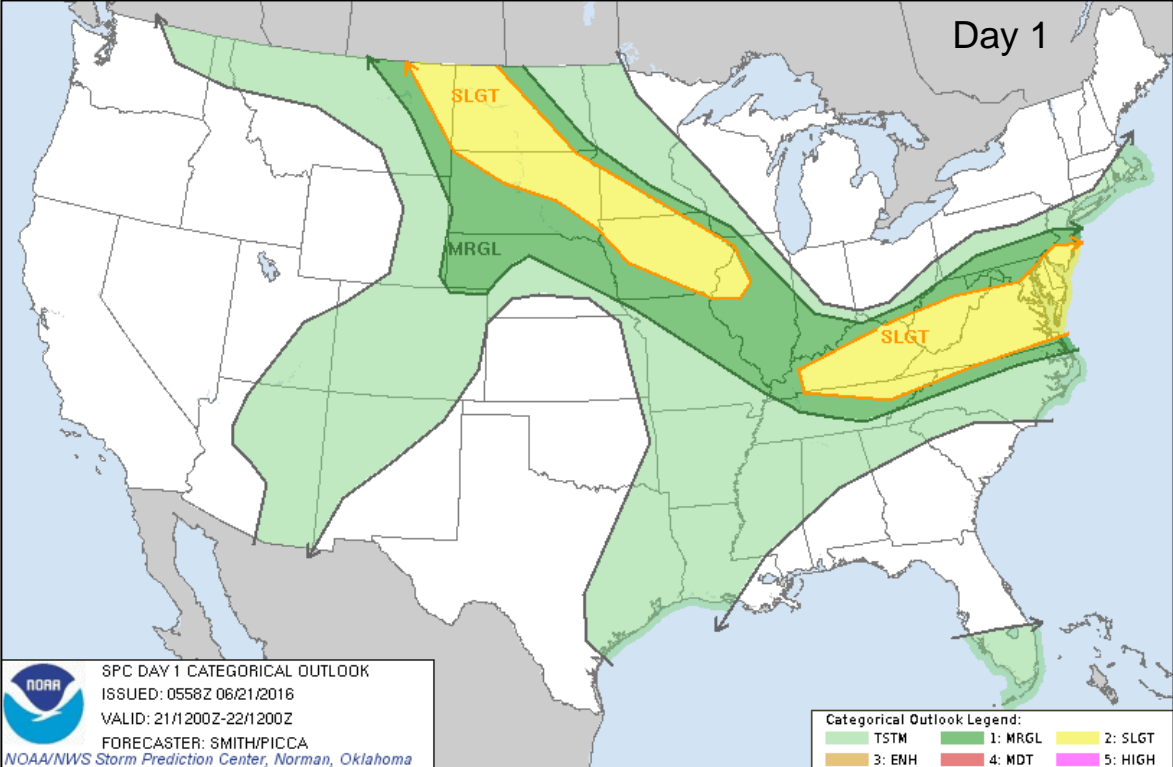

Severe Weather Outlook – SPC Day 2

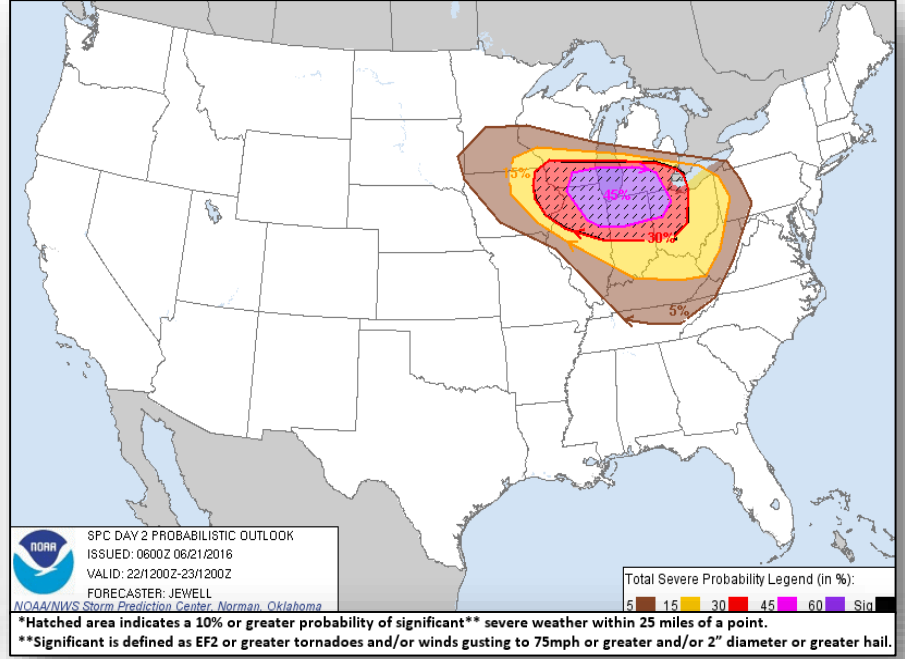
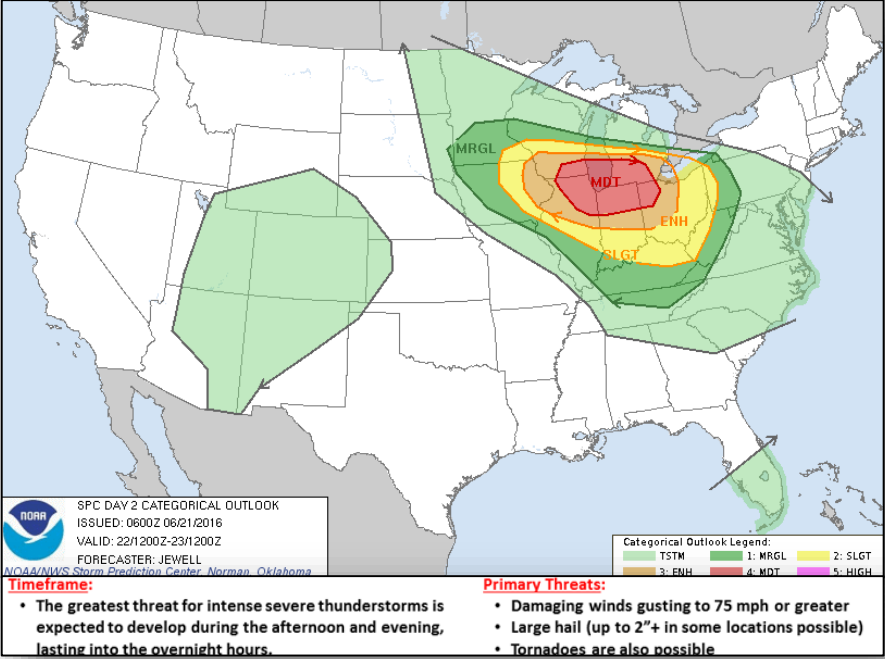

Categories

- Thunderstorms
- Marginal Risk
- Slight Risk
- Enhanced Risk
- Moderate Risk
- High Risk

Tropical Outlook – Atlantic

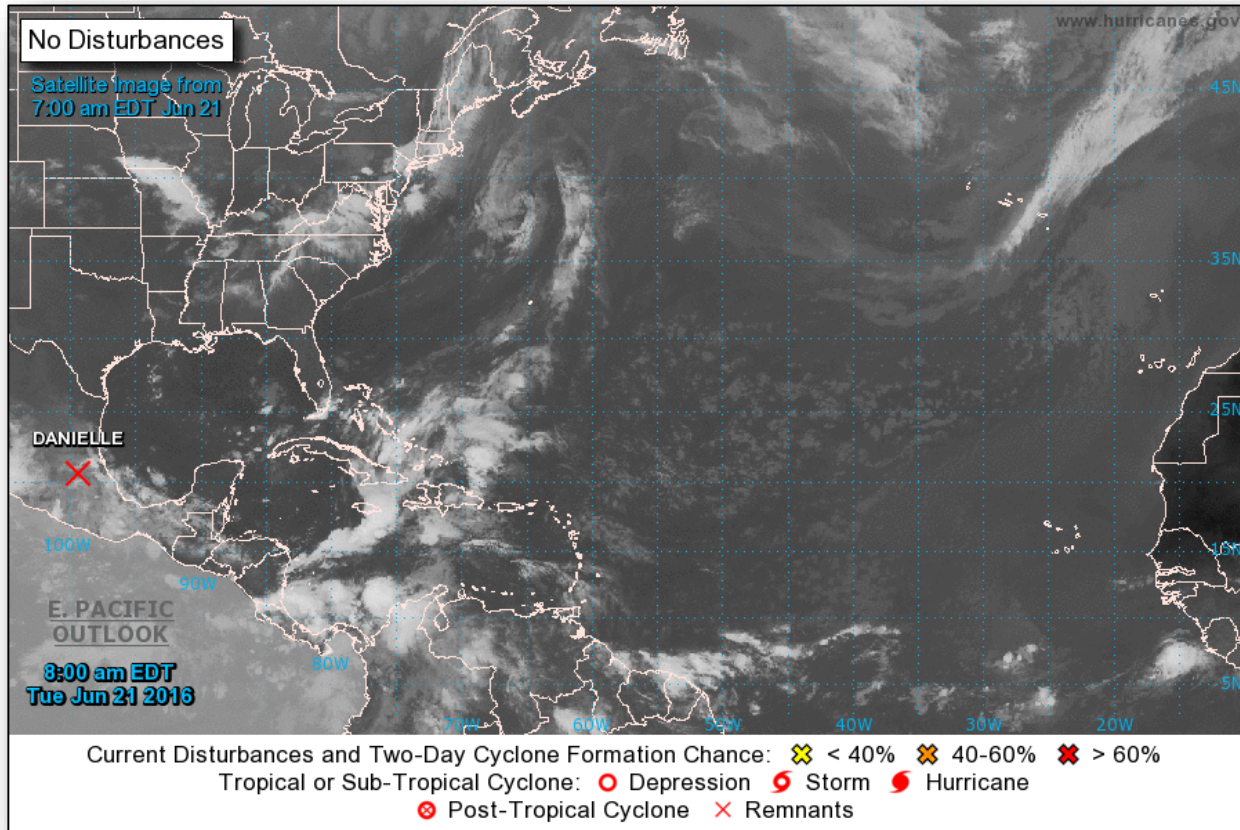

Tropical Outlook – Eastern Pacific

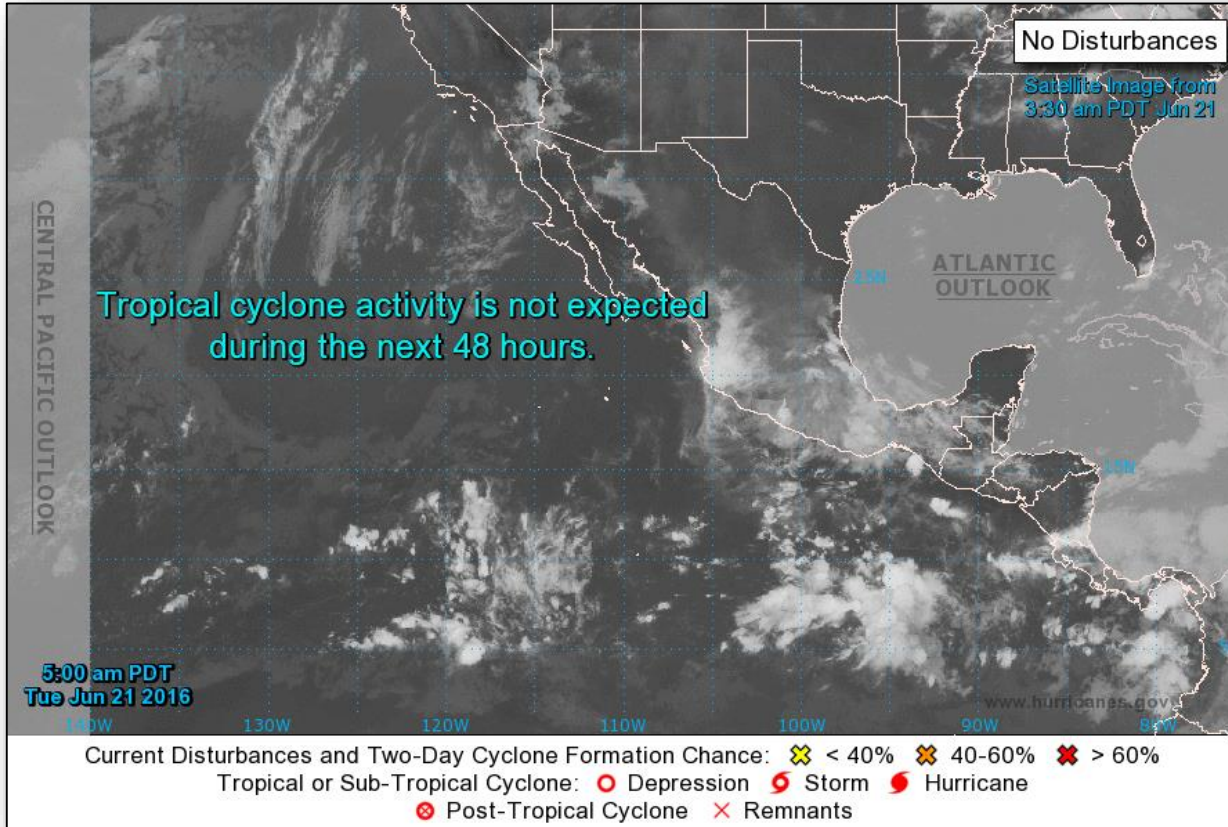

Tropical Outlook – Central Pacific

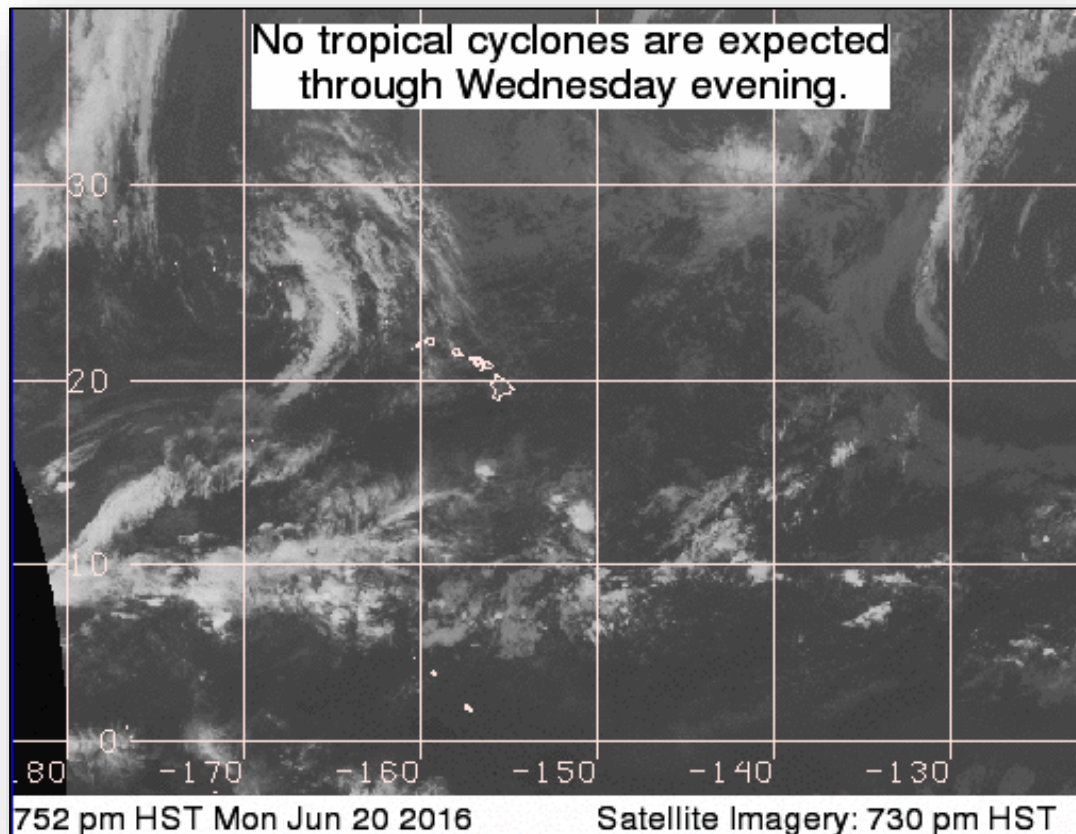

National Weather Forecast

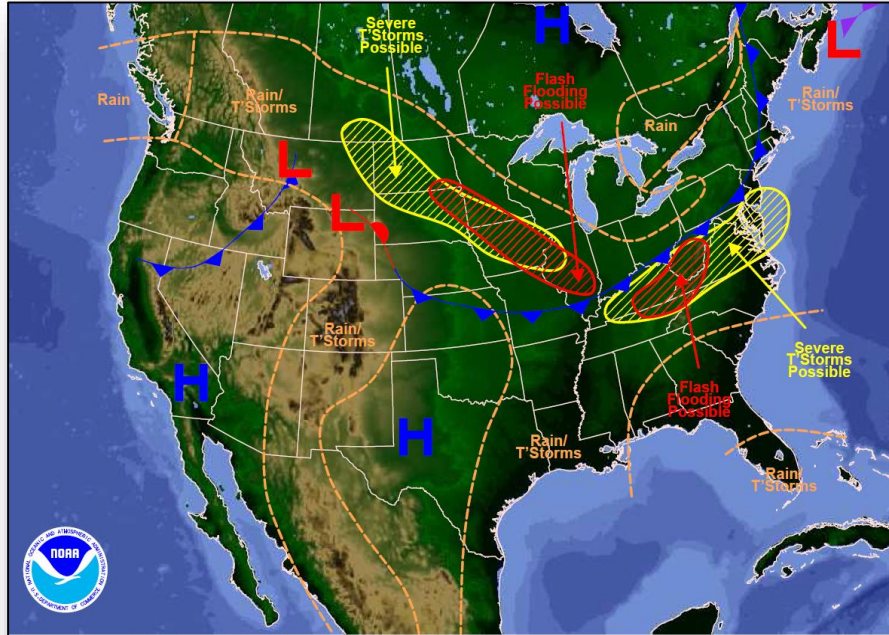

Weather Forecast for Tue, Jun 21, 2016, issued 4:28 AM EDT
DOC/NOAA/NWS/NCEP/Weather Prediction Center
Prepared by McCreynolds based on WPC, SPC and NHC forecasts

Today

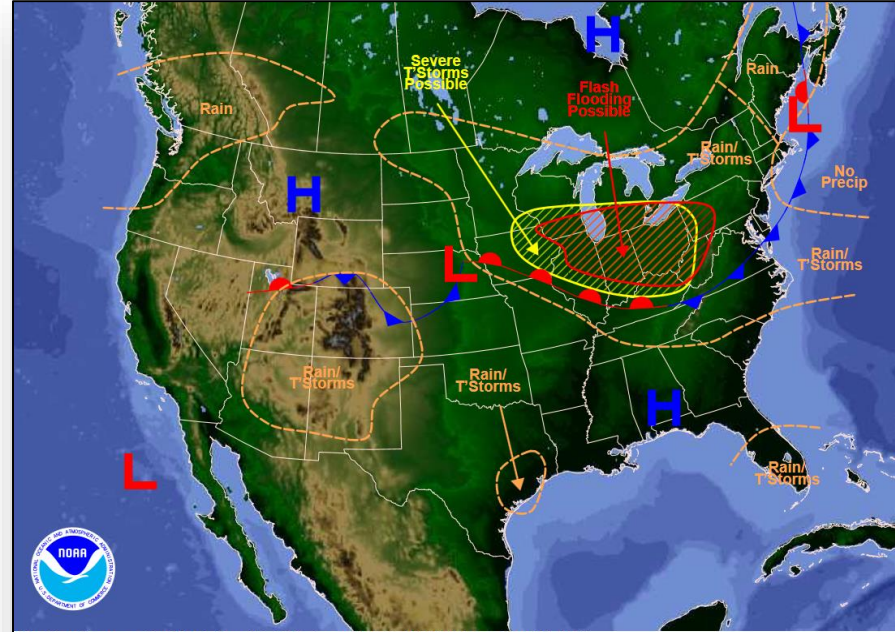

Weather Forecast for Wed, Jun 22, 2016, issued 4:31 AM EDT Tue, Jun 21, 2016
DOC/NOAA/NWS/NCEP/Weather Prediction Center
Prepared by McCreynolds based on WPC, SPC and NHC forecasts

Tomorrow

Precipitation Forecast, 1-3 Day



FEMA

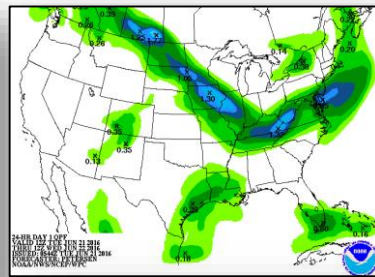
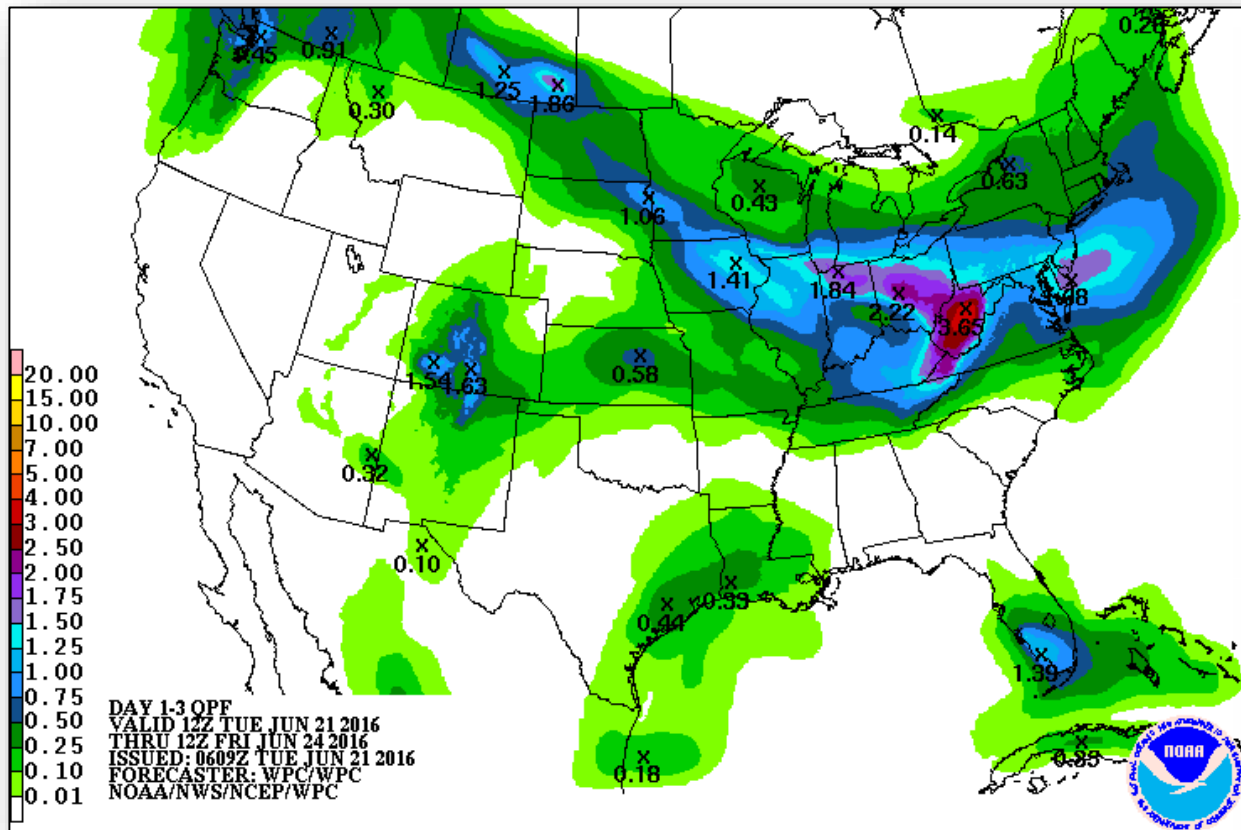

Day 1

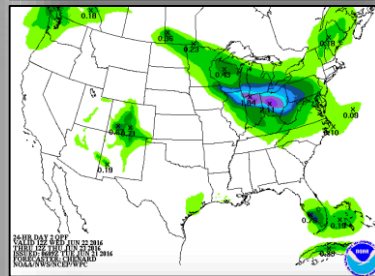

Day 2

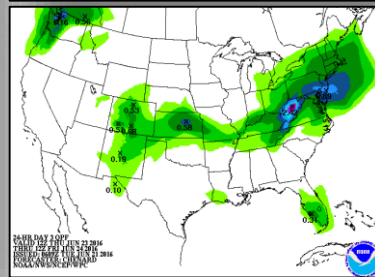

Day 3

Active Watches/Warnings

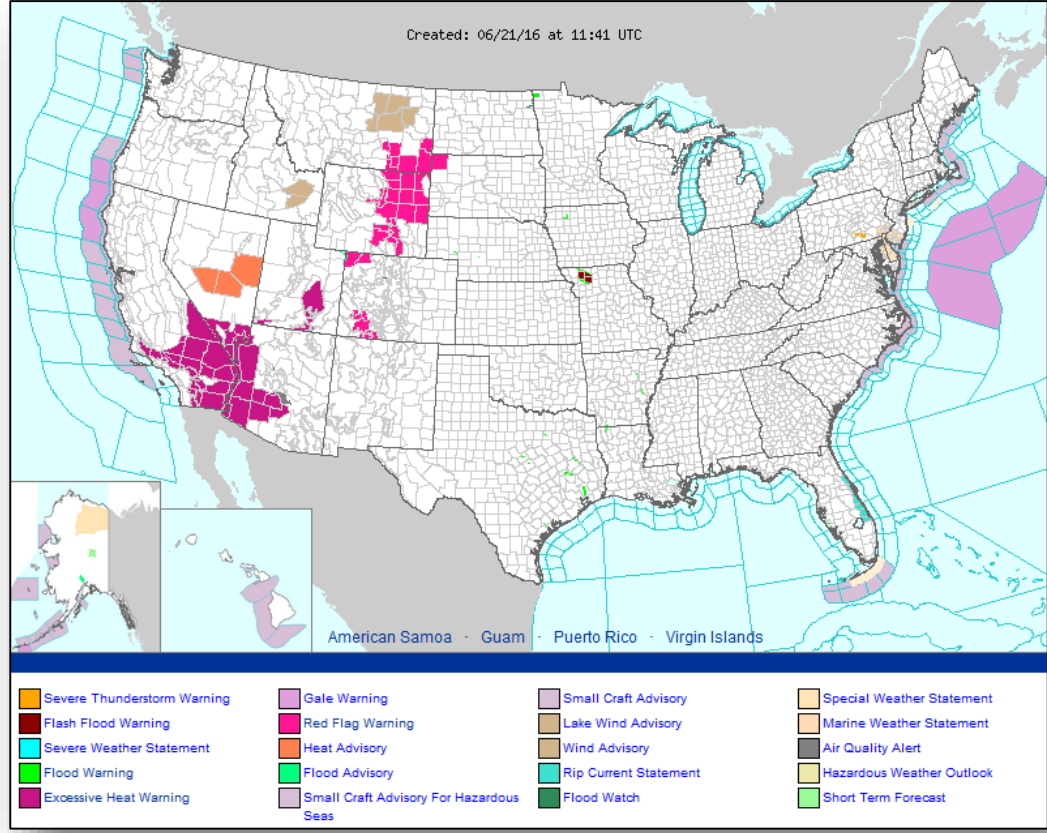

Hazard Outlook, June 23-27



FEMA

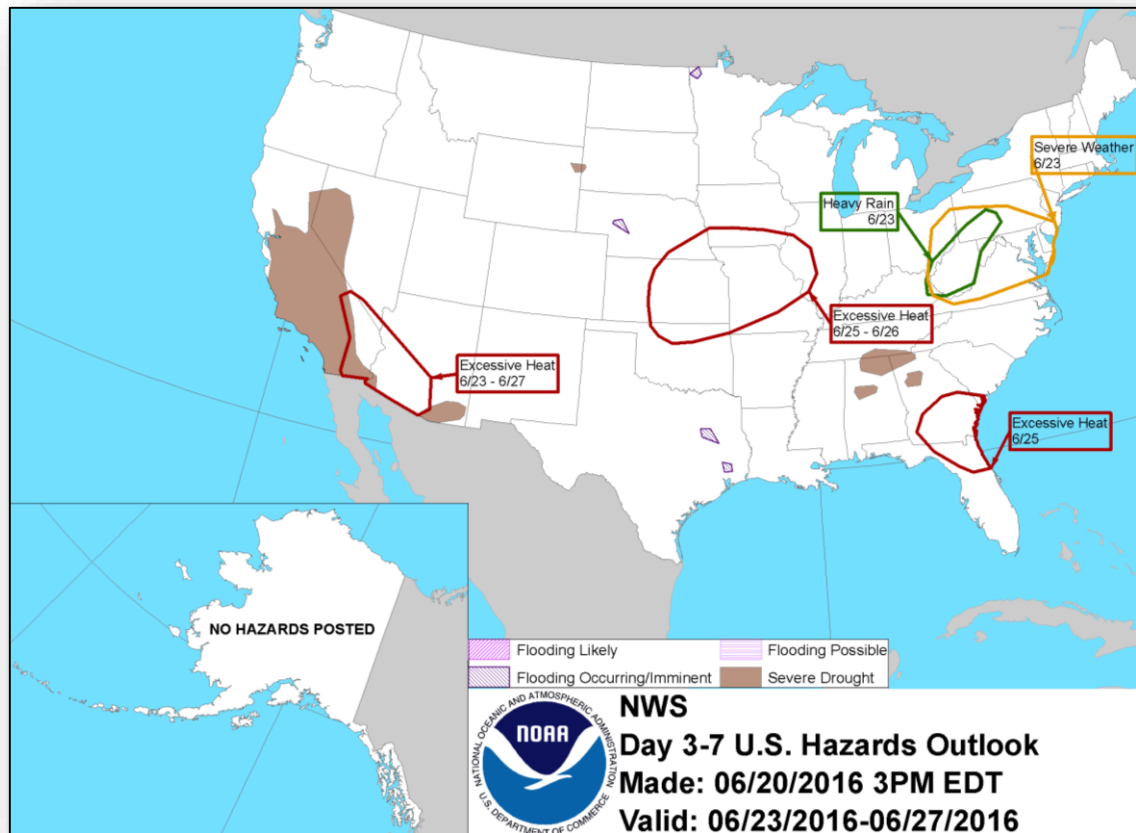

Space Weather



	Past 24 Hours	Current	Next 24 Hours
Space Weather Activity	None	None	None
Geomagnetic Storms	None	None	None
Solar Radiation Storms	None	None	None
Radio Blackouts	None	None	None

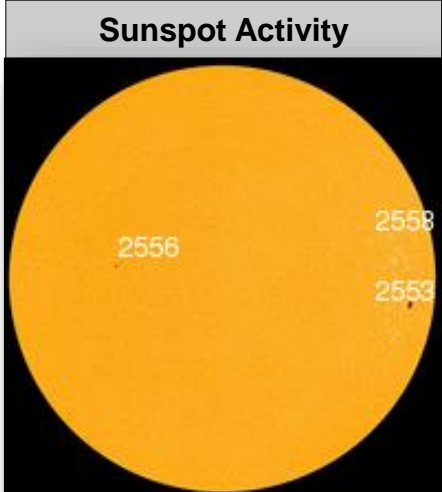
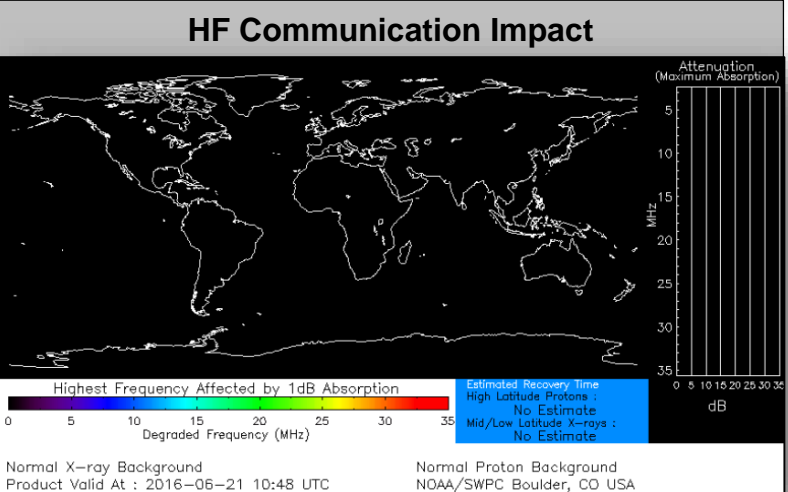

Wildfire— California



Fire Name	Location	Acres burned	% Contained	Est. Full Containment	FMAG	Structures Lost / Threatened	Fatalities / Injuries
Fish Fire	Los Angeles County	2,500	0	Unknown	FEMA-5129-FM-CA Approved June 21	0 / 525 (homes)	0 / 1

Current Situation

- Fire began on June 20 in Los Angeles County, CA
- Fire threatens:
 - 525 homes (all primary residences)
 - 3 sets of 220 kV lines & 2.5 million gallon water storage/distribution tank
- Mandatory evacuation for 1,200 people; voluntary evacuations for 600 people
- Fire burning away from homes however, wind shift expected over next 24-hours
- Reservoir Fire is burning less than a mile away – 1,500 acres on federal land may become a complex fire
- 5 large fires burning in the state
- CA EOC remains at Partial Activation (drought)

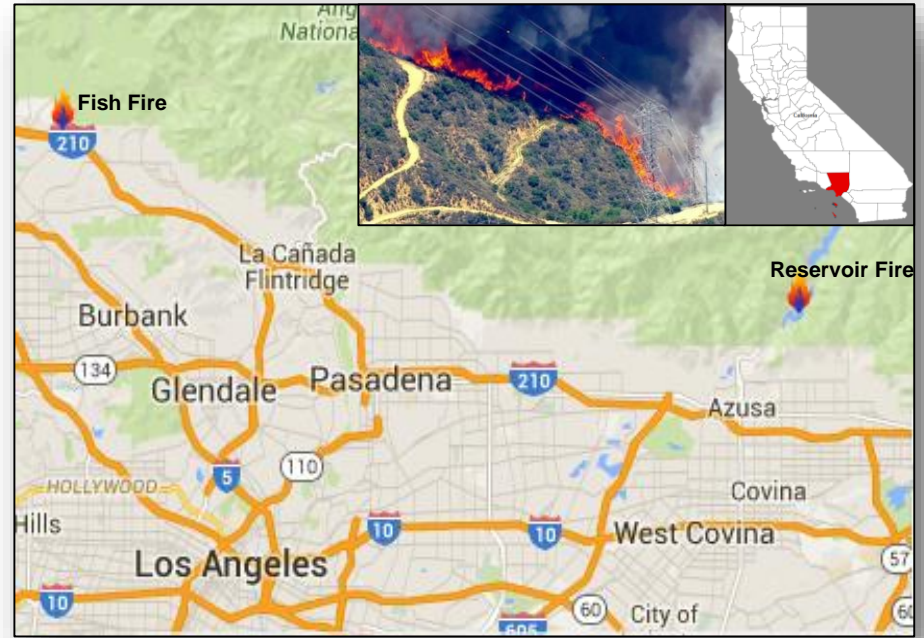

Wildfire Summary



Fire Name (County)	FMAG #	Acres burned	% Contained Est. Containment date	Evacuations (Residents)	Structures Threatened	Structures Damaged/Destroyed	Fatalities / Injuries
California (3)							
Sherpa (FINAL) (Santa Barbara County)	Not Requested	7,893	62% (+8)	Lifted	270 homes	0 / 1 commercial structure	0 / 2
Border 3 (San Diego County)	FEMA-5128-FM-CA (Approved June 19)	7,500	5% (+5)	Mandatory (200)	750 homes / 50 mixed commercial	0 / 4 minor structures	0 / 0
Fish Fire (Los Angeles County)	FEMA-5129-FM-CA (Approved June 21)	2,500	0%	Mandatory (1,200) Voluntary (600)	Power lines Water storage Numerous Homes	0 / 0	0 / 1
New Mexico (1)							
Dog Head (Torrance County)	FEMA-5127-FM-NM (Approved June 16)	17,891	46% (+37)	Mandatory (650)	1500 homes / 350 mixed commercial	0 / 53 (26 homes, 27 other)	0 / 1

FMAG Requests and Declarations



Action (since last report)		Total	FMAG No. and State		
Requests DENIED		0			
Requests APPROVED		1	FEMA-5129-FM-CA		
Approved FMAG Data					
Year	Current YTD	MTD	Monthly Average	Cumulative Acres Burned YTD	Cumulative Denied FMAGs YTD
2016	15	5	2	166,612	2
Year	Total Previous FY	++ Yearly Average		Total Acres Burned Previous Year	Total Denied FMAGs Previous Year
2015	33	36		250,658	2
* Reflects the 3-year average for current month/ ** Reflects 3-year total average					

National Fire Activity



National Preparedness Level: 2

Initial attack activity	Light – 107
New large fires	7
Large fires contained	2
Uncontained large fires	18
NIMOs committed	1
Type 1 IMTs committed	4
Type 2 IMTs committed	3

**Uncontained large fires include only fires being managed under a full suppression strategy.

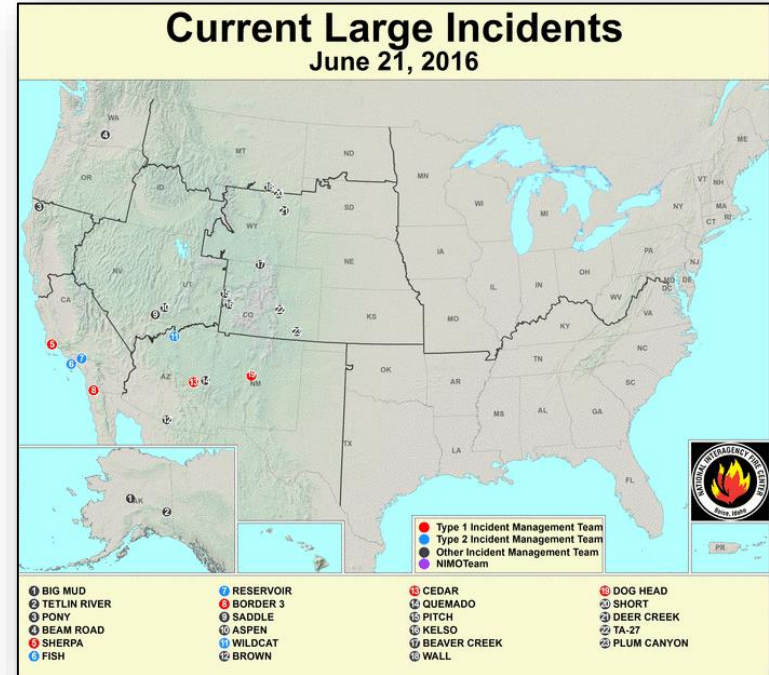

National Preparedness Level 2 - Several Geographic Areas are experiencing high to extreme fire danger. Wildland fire activity is increasing, and large fires are occurring in one (1) or more Geographic Areas. Minimal mobilization of resources from other Geographic Areas is occurring. There is moderate commitment of National Resources with the potential to mobilize additional resources from other Geographic Areas.

Joint Preliminary Damage Assessments



Region	State / Location	Event	IA/PA	Number of Counties		Start – End
				Requested	Complete	
VI	OK	Flooding June 1-12, 2016	IA	4	0	6/20 – TBD
VII	KS	Severe Storms and Flooding May 22-31, 2016	PA	15	0	6/20 – TBD

Disaster Requests & Declarations



Declaration Requests in Process		Requests APPROVED (since last report)	Requests DENIED (since last report)
0	Date Requested	0	1
Florida – EM Mass Shooting Event	June 13, 2016		<i>Denied on June 20</i>

Open Field Offices as of June 21, 2016

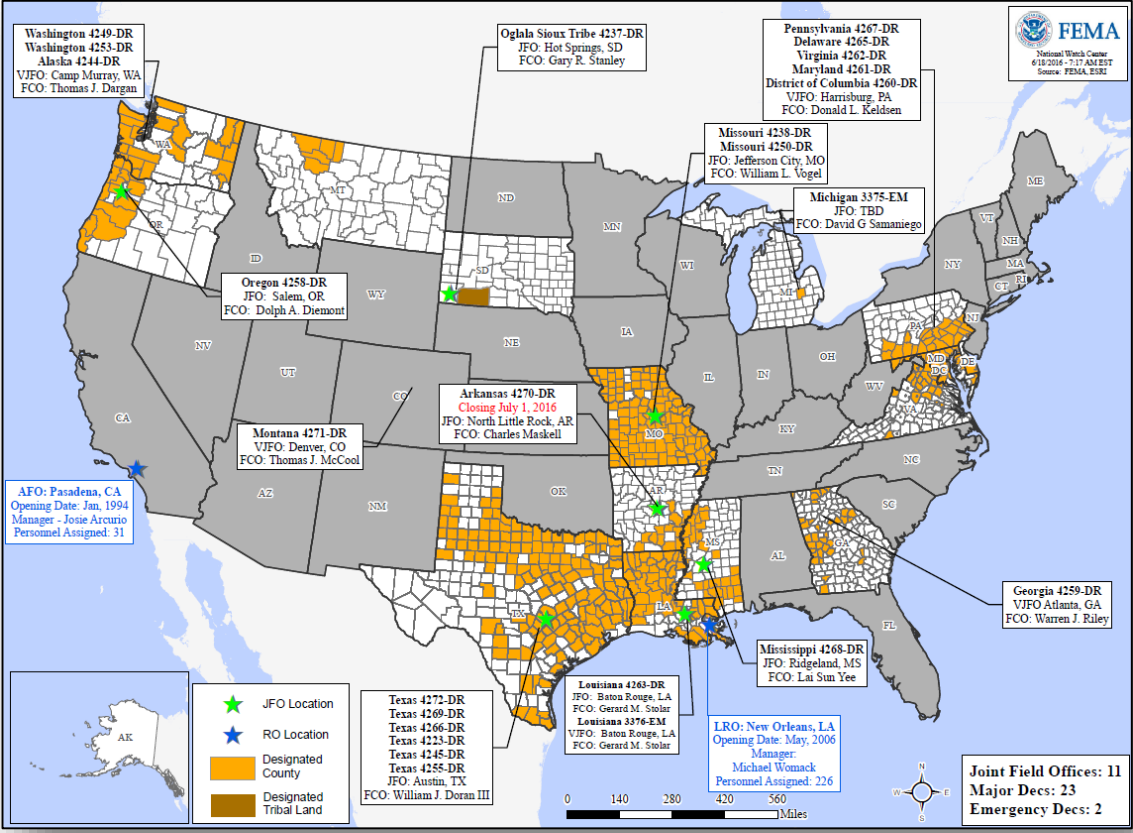

FEMA Readiness – Deployable Teams/Assets



Deployable Teams/Assets									
Resource	Status	Total	FMC Available		Partially Available	Not Available	Detailed, Deployed, Activated	Comments	Rating Criterion
FCO		33	15	45%	0	1	17		OFDC Readiness: FCO Green Yellow Red Type 1 3+ 2 1 Type 2 4+ 3 2 Type 3 4 3 2 FDRC 3 2 1
FDRC		9	5	56%	0	0	4		
US&R		28	27	96%	1	0	0	NJ TF-1 Partially Mission Capable	
National IMAT		3	3	100%	0	0	0		<ul style="list-style-type: none"> Green: 3 available Yellow: 1-2 available Red: 0 avail (<i>Individual N-IMAT red if 50% of Section Chiefs and/or Team Leader is unavailable for deployment.</i>)
Regional IMAT		13	10	77%	0	0	3	<u>Deployed:</u> RV: to MI (3375-MI) RVI: Team 1 to TX (4266-TX) RVII: to TX (4272-TX)	<ul style="list-style-type: none"> Green: >6 teams available Yellow: 4 - 6 teams available Red: < 4 teams available R-IMAT also red if TL Ops/Log Chief is unavailable & has no qualified replacement
MERS Teams		18	14	78%	0	0	4	<u>Deployed:</u> Denton: 2 teams to TX (4272-TX) Bothell: 1 team to HI; 1 to CA (Cache Maintenance)	<ul style="list-style-type: none"> Green = >66% available Yellow = 33% to 66% available Red = <33% available

MERS Availability Summary



FEMA

MERS Availability Summary

as of 6/20/2016

Legend	> 66%	< 66% & > 33%	< 33%
	Personnel Availability	Equipment Availability	% Deployed
Bothell MERS	91%	100%	0%
Denton MERS	68%	69%	0%
Denver MERS	96%	87%	0%
Frederick MERS	85%	100%	8%
Maynard MERS	78%	100%	0%
Thomasville MERS	96%	100%	0%
<i>Disaster Emergency Communications Division</i>			
Overall MERS Availability	84%	93%	7%

FEMA Readiness – National/Regional Teams



National/Regional Teams									
Resource	Status	Total	FMC Available		Partially Available	Not Available	Status	Comments	Rating Criterion
NWC		5	5	100%	0	0	Watch / Steady State		<ul style="list-style-type: none"> • Green = FMC • Yellow = PMC • Red = NMC
NRCC		2	2	100%	0	0	Not Activated		
HLT		1	N/A	N/A	0	0	Activated		
DEST							Not Activated		
RRCCs		10	10	100%	0	0	Not Activated		
RWCs/MOCs		10	10	100%	0	0	Activated	Region VI RWC Enhanced Watch (day shift only)	

Public Assistance Grant Program



PA Project Worksheets Obligated in past week, as of 06/20/16 at 1500 EDT										
PA Category	Emergency Work		Permanent Work					H - Fire Management	Z - State Management	Total
	A - Debris Removal	B - Protective Measures	C - Roads & Bridges	D - Water Control Facilities	E - Public Buildings	F - Public Utilities	G - Recreational or Other			
Number Of PWs Obligated	22	62	110	2	22	34	22	1	10	285
Federal Share Obligated	\$534,405	\$9,746,838	\$6,951,197	\$182,384	\$6,270,044	\$13,585,810	\$2,418,286	\$4,455	\$26,604,125	\$66,297,544

Public Assistance Obligated per Category In the Past 2 Weeks – 06/06/2016 through 06/20/2016

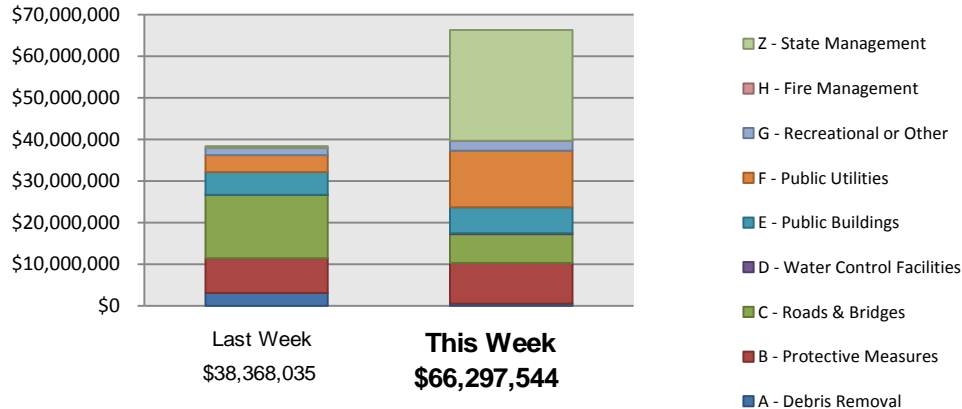

PA Highlights

- None at this time.

Direct Housing



Total Households in FEMA Direct Housing per State
 Past Year per Week, 6/22/2015 – 6/20/2016, Projected to 12/19/2016
 There are currently **106** Households Occupying **113** Temporary Units

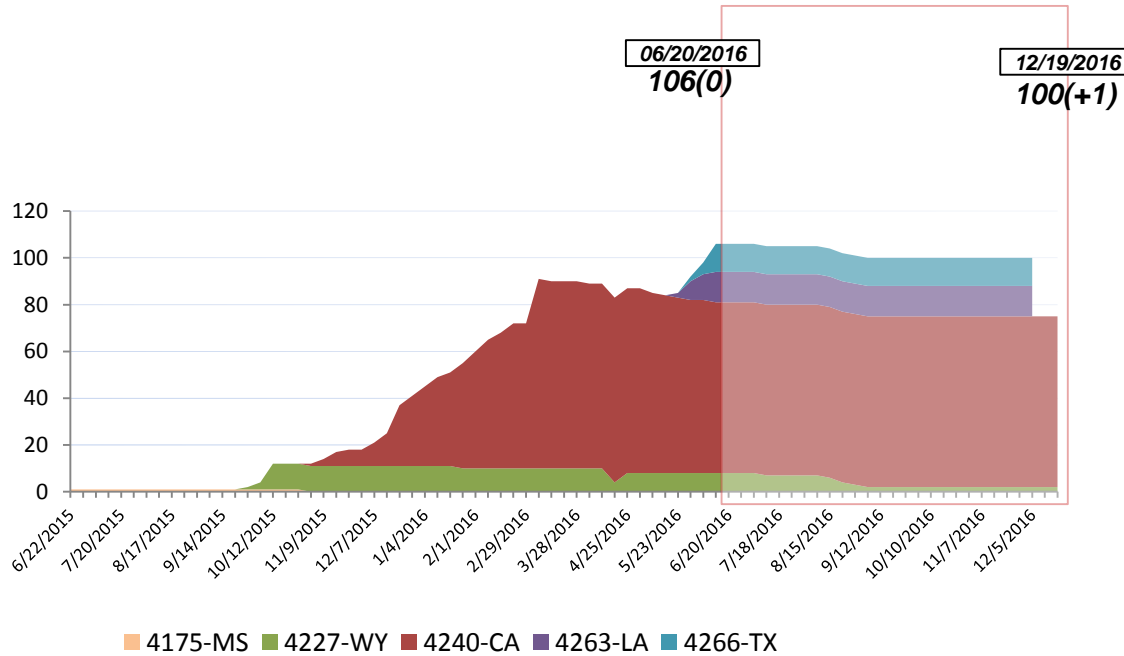

DR	IA Declaration Date	Program End Date	Current # of Households in Direct Housing (Weekly Change)
4227-WY	7/7/2015	1/7/2017	8 (0)
4240-CA	9/22/2015	3/22/2017	73 (-1)
4263-LA	3/13/2016	9/13/2017	13 (0)
4266-TX	3/19/2016	9/19/2017	12 (-1)

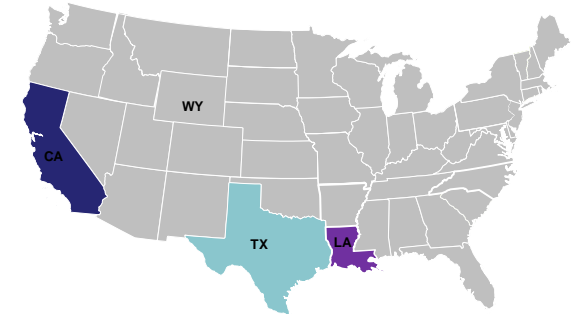

States with Currently Occupied Units

NPSC Activity



NPSC Call Activity in the Past Week 6/12/2016 through 6/18/2016

Call Type	Projected Calls	Actual Calls	Average Speed of Answer	Maximum Delay Time
Registration Intake:	4,910	2,956	:13	0:47
Helpline:	9,960	11,689	:12	4:21
Combined:	14,870	14,645	:12	0:47

NPSC Call Forecasting and Actual Calls Over the Past 4 Weeks 05/22/2016 through 06/18/2016

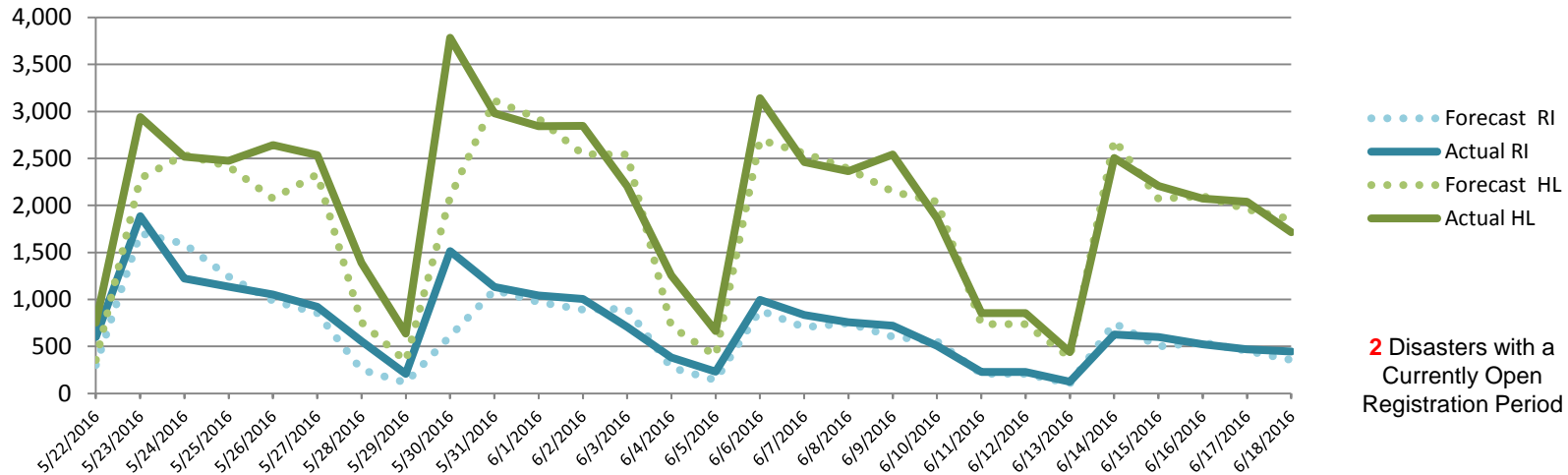

Individual Assistance Activity



Individuals and Households Program Activity As Of: 6/20/16						
	In Past 7 Days		Cumulative			
	Applicants Approved	Amount Approved	Applicants Approved	Amount Approved		
4263-LA Declared 03-13-2016 End Of Reg Period 06-13-2016						
Open Registration Period	Housing Assistance	146	\$435,630.03	13,423	\$69,593,061.50	
	Other Needs Assistance	72	\$173,277.55	7,732	\$19,245,707.23	
	Total IHP		\$608,907.58		\$88,838,768.73	
	4269-TX Declared 04-25-2016 End Of Reg Period 06-24-2016					
	Housing Assistance	193	\$788,407.86	8,008	\$38,945,158.26	
	Other Needs Assistance	469	\$1,705,620.31	4,293	\$12,817,086.01	
	Total IHP		\$2,494,028.17		\$51,762,244.27	
	4272-TX Declared 06-11-2016 End Of Reg Period 08-10-2016					
	Housing Assistance	2,261	\$13,903,604.88	2,261	\$13,903,604.88	
	Other Needs Assistance	454	\$1,153,495.90	454	\$1,153,495.90	
Total IHP		\$15,057,100.78		\$15,057,100.78		
Other IHP Active	19 Declarations IHP Programmatically Open - Closed Registration *					
	Housing Assistance	81	\$318,322.24			
	Other Needs Assistance	19	\$40,300.97			
	Total IHP		\$358,623.21			
Total IHP Approved in Past Week			\$18,518,659.74			

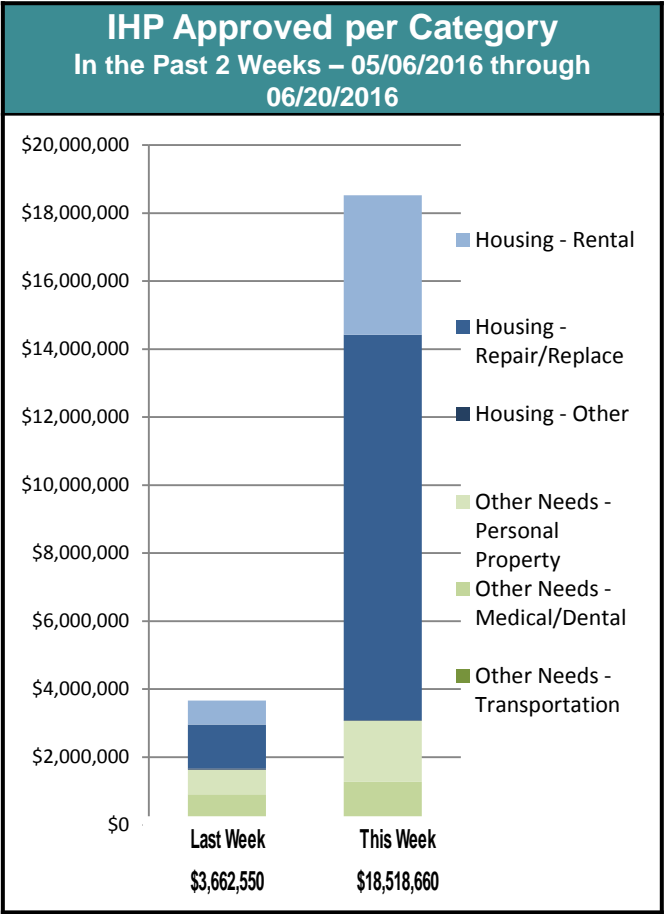



FEMA

FEMA's mission is to support our citizens and first responders to ensure that as a nation we work together to build, sustain, and improve our capability to prepare for, protect against, respond to, recover from, and mitigate all hazards.