

The Disaster Center is dedicated to the idea that disaster mitigation is cost effective and individuals pursuing their own interest are the greatest potential force for disaster reduction.

Please consider making a small donation to the Disaster Center



When disaster mitigation is cost effective, we are on the road to bringing disasters to an end.



FEMA

Daily Operations Briefing

Monday, June 20, 2016

8:30 a.m. EDT

Significant Activity: June 19-20



Significant Events: None

Tropical Activity:

- Atlantic – Tropical Storm Danielle formed; no new tropical cyclones expected during the next five days
- Eastern Pacific – No new tropical cyclones expected during the next five days
- Central Pacific – No tropical cyclones expected through late Tuesday night

Significant Weather:

- Severe Thunderstorms – Middle Mississippi Valley, Ohio Valley, Lower Great Lakes, and portions of the Northeast
- Rain and Thunderstorms – Pacific Northwest to the Northern Rockies; portions of the Southwest to the Central/Southern Plains, Mississippi Valley, Tennessee Valley, Mid-Atlantic, and Northeast
- Excessive Heat Warnings – Portions of the Southwest
- Elevated Fire Weather Areas – CA
- Red Flag Warnings – CA
- Space weather – No space weather storms observed past 24 hours; no space weather storms predicted next 24 hours

Earthquake Activity: No significant activity

Declaration Activity:

- California – FMAG 5128 Approved for Border 3 Fire on 19 June, 2016

Tropical Outlook – Atlantic

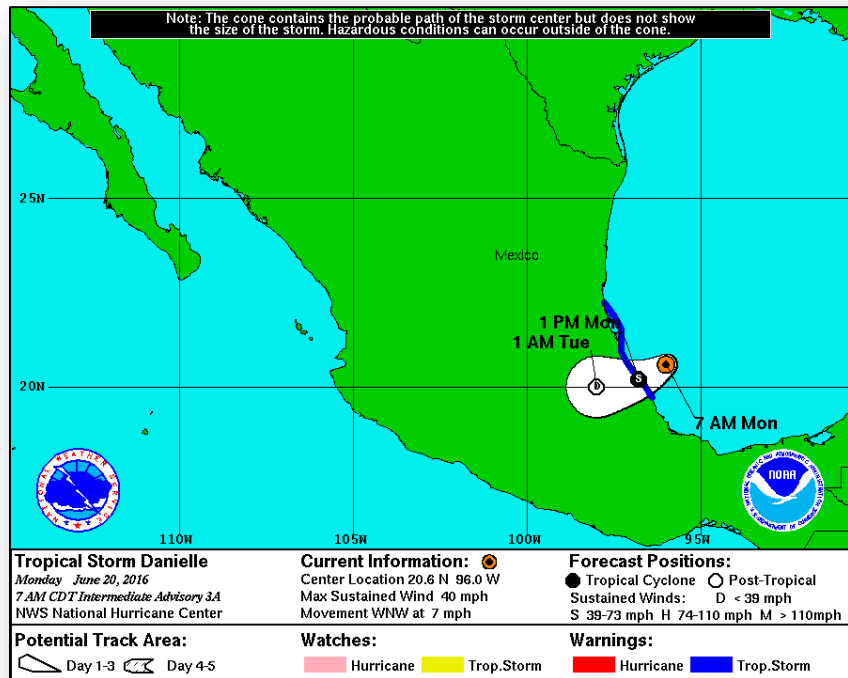

Tropical Storm Danielle (Advisory 3a as of 8:00 a.m. EDT)

- About 100 NNE of Veracruz, Mexico
- Maximum Sustained winds of 40 MPH
- Moving WNW at 7 mph
- Slight strengthening forecast before Danielle makes landfall later today

Tropical Outlook – Eastern Pacific

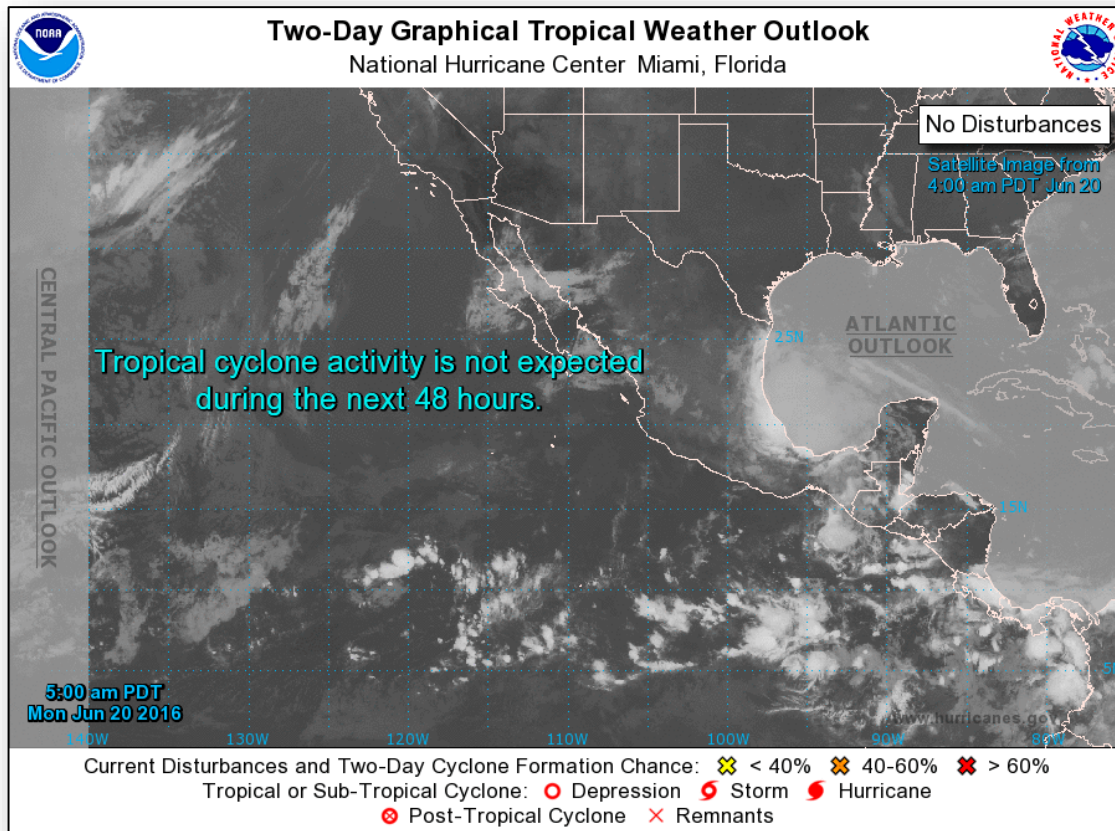

Tropical Outlook – Central Pacific

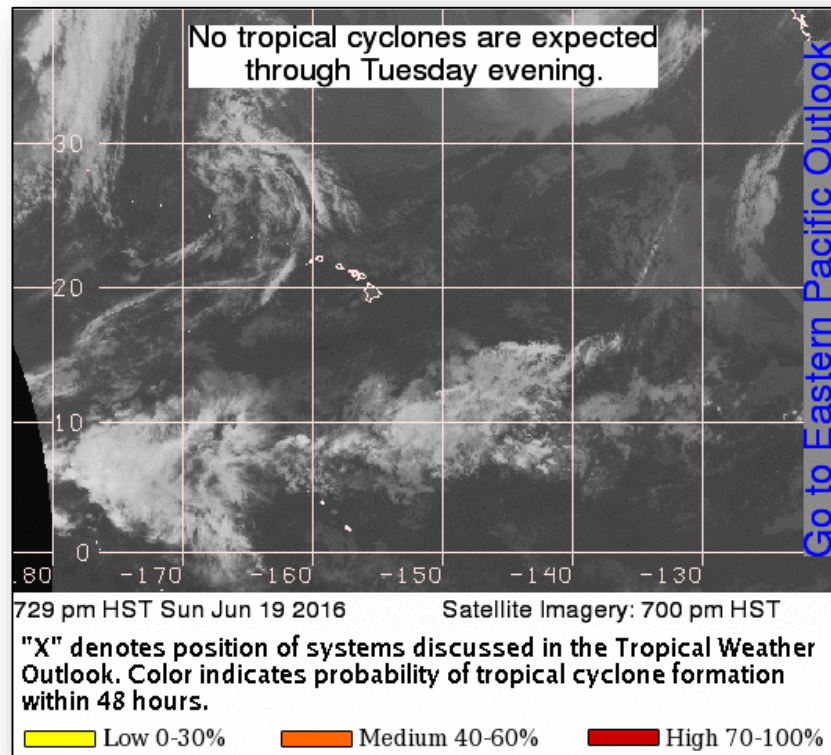

National Weather Forecast

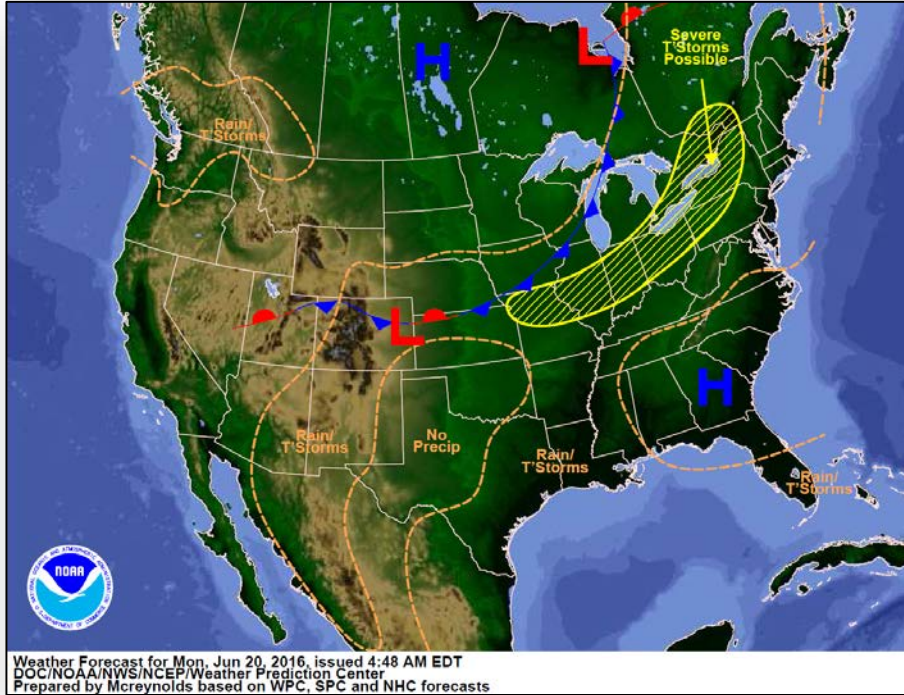

Today

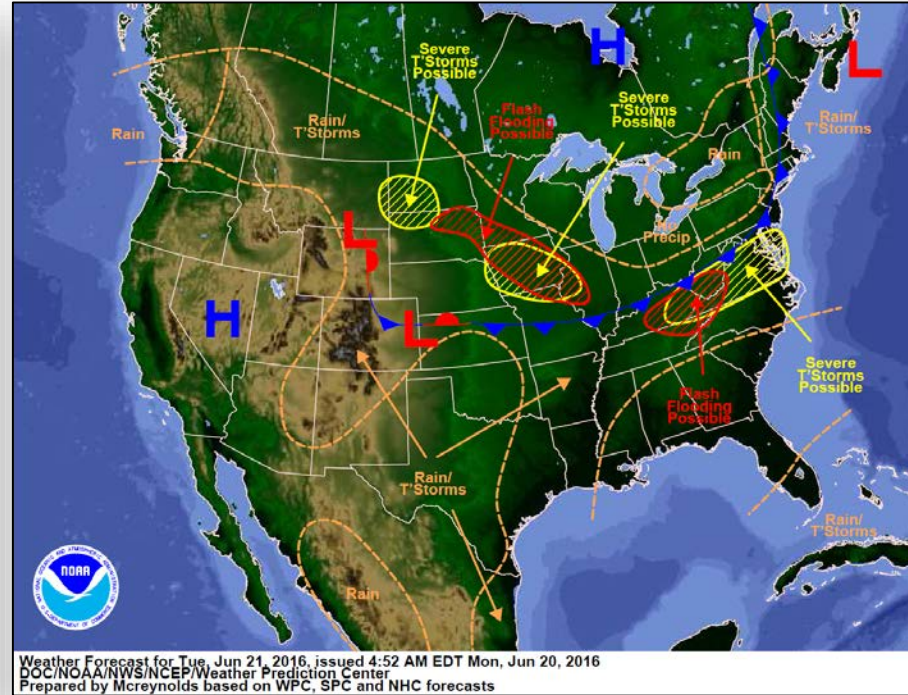

Tomorrow

Active Watches/Warnings

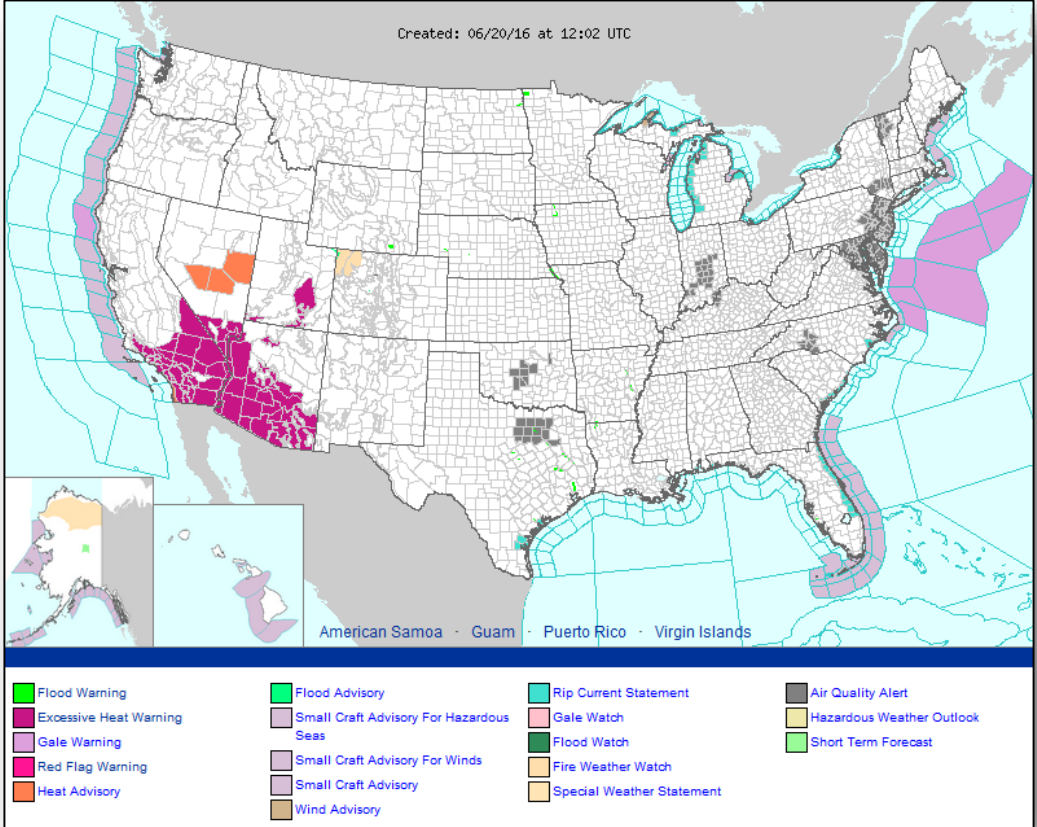

Precipitation Forecast, 1-3 Day



FEMA

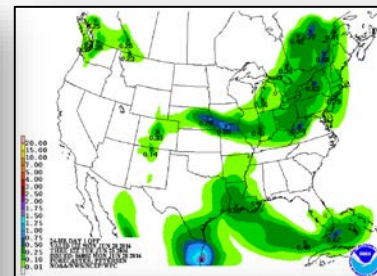
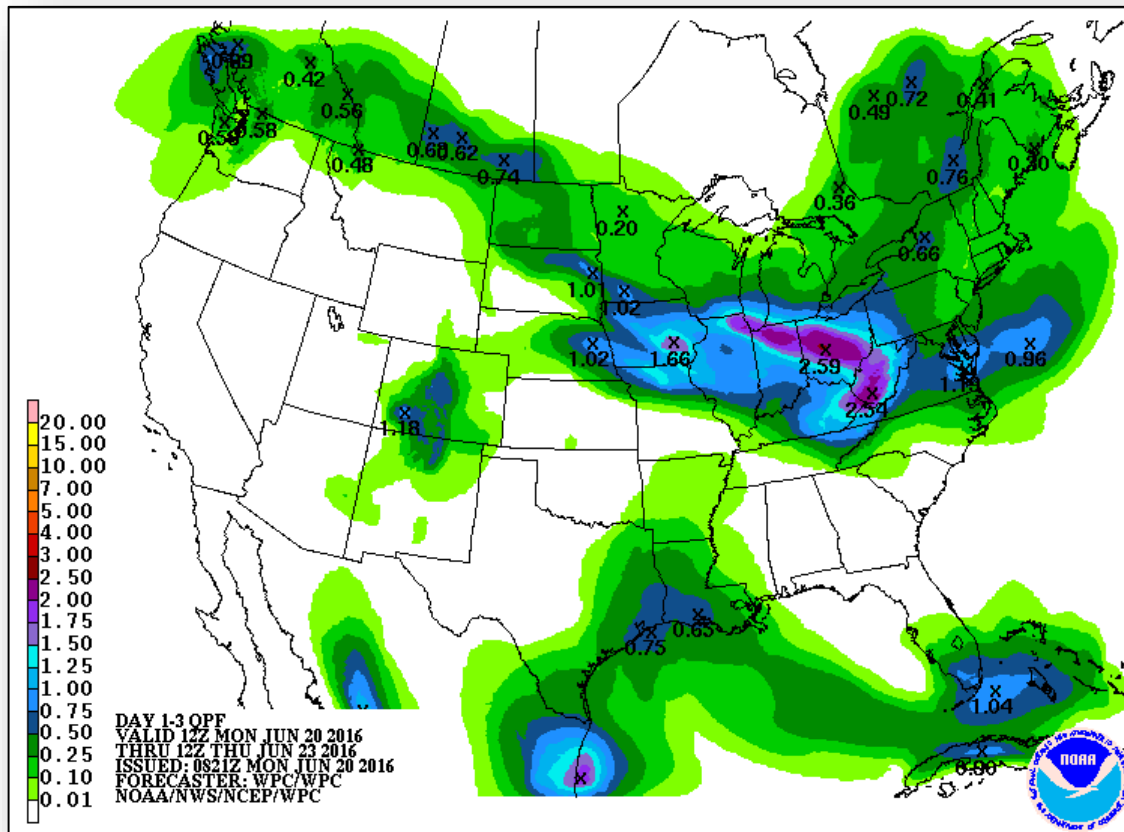

Day 1

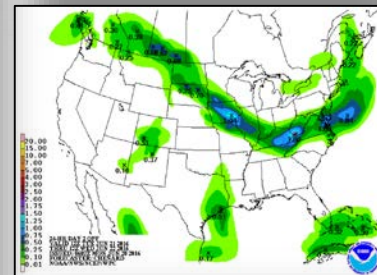

Day 2

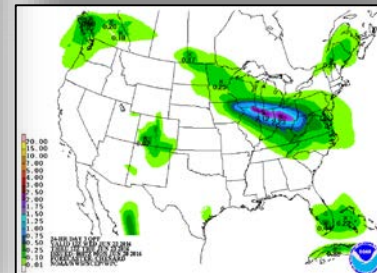

Day 3

Severe Weather Outlook: Days 1-3

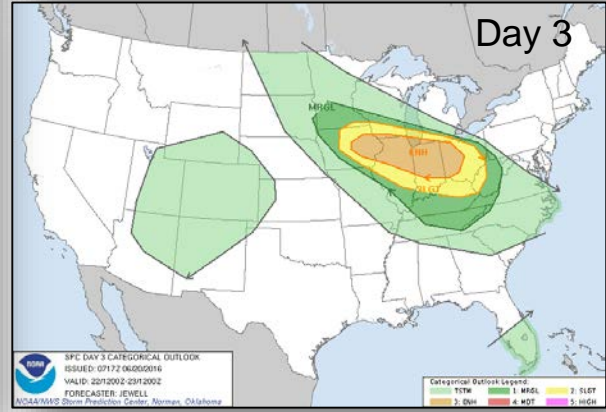
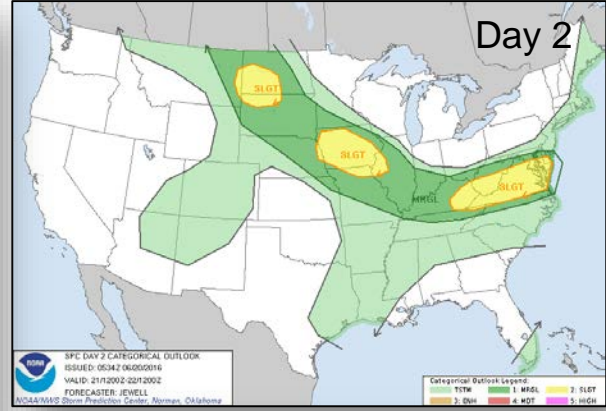
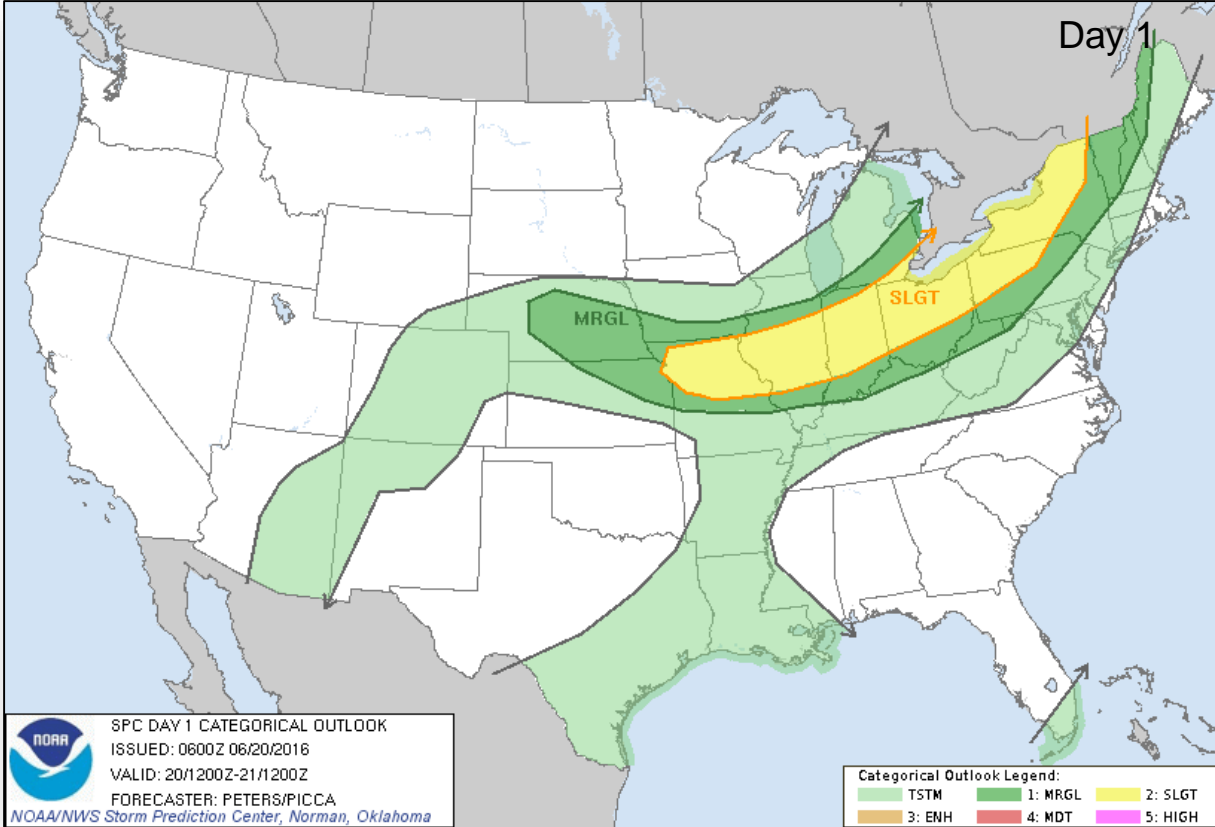

6-10 Day Outlooks

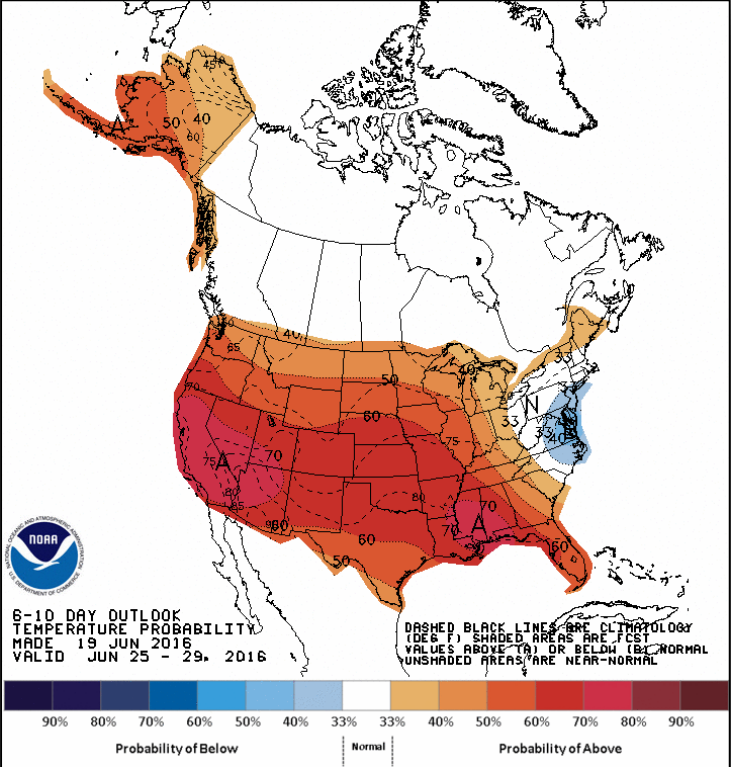

6-10 Day Temperature Probability

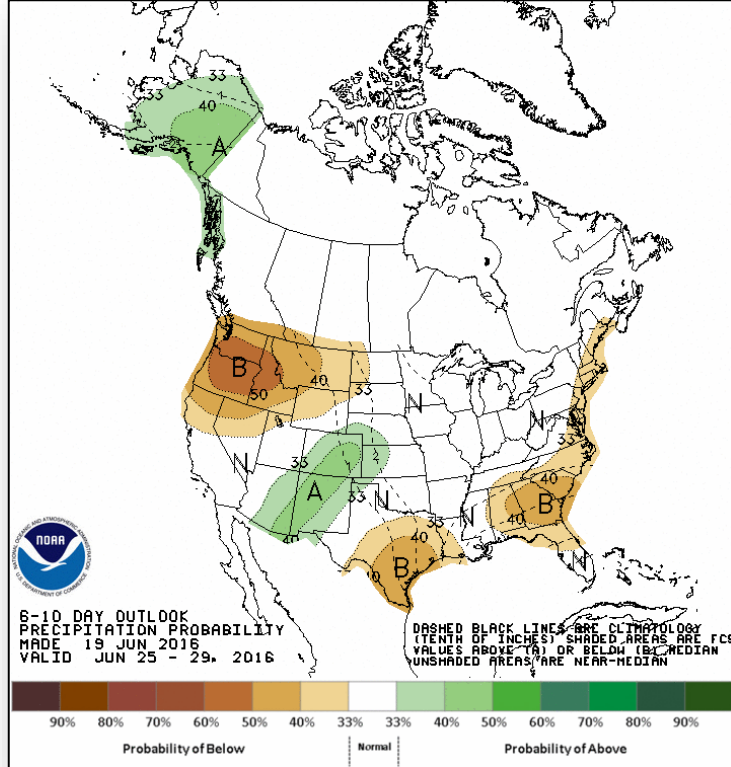

6-10 Day Precipitation Probability

Space Weather

	Past 24 Hours	Current	Next 24 Hours
Space Weather Activity	None	None	None
Geomagnetic Storms	None	None	None
Solar Radiation Storms	None	None	None
Radio Blackouts	None	None	None

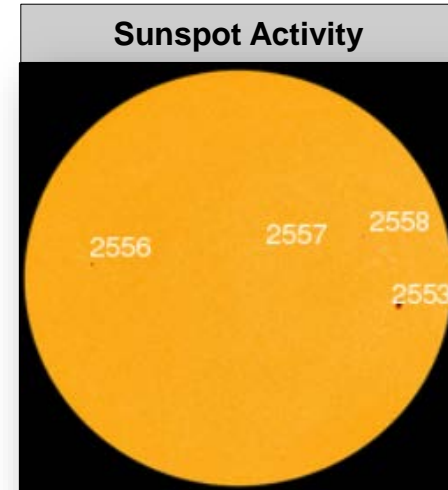
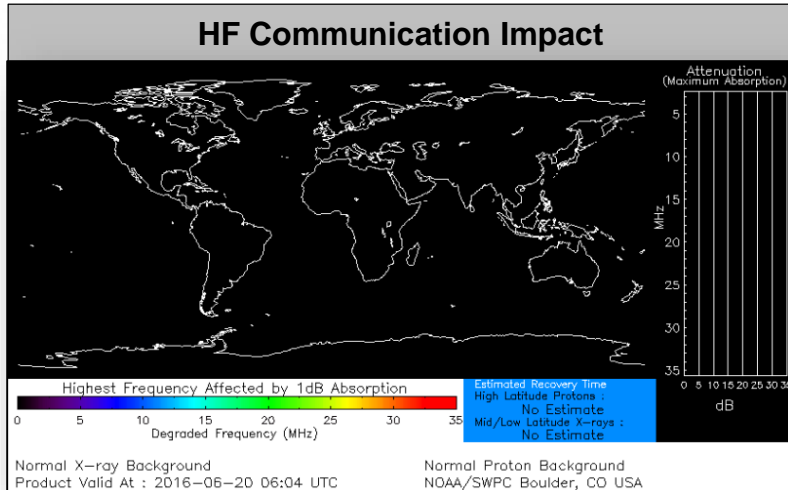

Border 3 – California



Fire Name	Location	Acres burned	% Contained	Est. Full Containment	FMAG	Structures Lost / Threatened	Fatalities / Injuries
Border 3	San Diego County	1,500	0	Unknown	FEMA-5128-FM-CA Approved June 19	0 / 200 (homes)	0 / 0

Current Situation

- Fire began on June 19 in San Diego County, CA
- Mandatory evacuation for the community of Potrero (200 homes; 400 people)
- Fire threatening one elementary school, two fire stations, and one 500 kV electric power transmission line
- CA EOC remains at Partial Activation (drought)

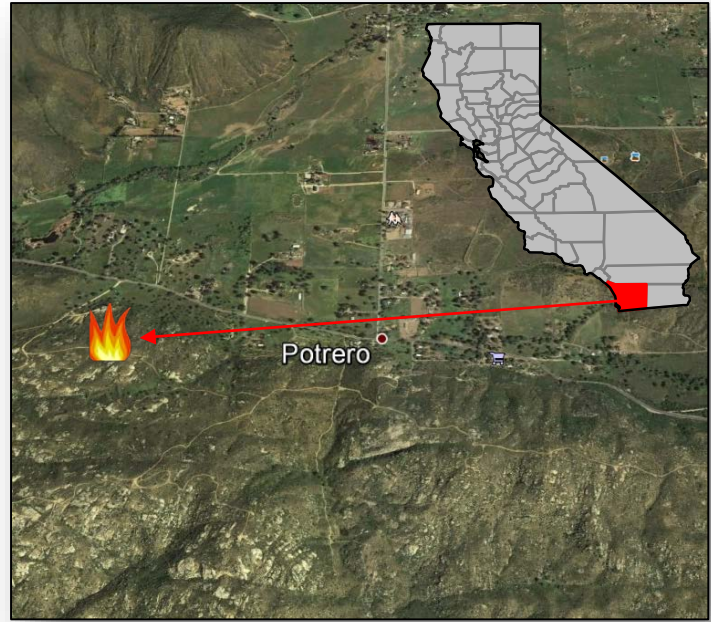

Wildfire Summary



Fire Name (County)	FMAG #	Acres burned	% Contained Est. Containment date	Evacuations (Residents)	Structures Threatened	Structures Damaged/Destroyed	Fatalities / Injuries
California (2)							
Sherpa (Santa Barbara County)	Not Requested	7,893	51%	Mandatory (300)	270 homes	0/1 commercial structure	0/2
Border 3 (San Diego County)	FEMA-5128-FM-CA (Approved June 19)	1,500	0%	Mandatory (400)	200 homes	0/0	0/0
New Mexico (1)							
Dog Head (Torrance County)	FEMA-5127-FM-NM (Approved June 16)	17,891	9%	Mandatory	1,850 (1,500 homes)	0 / 24 homes & 21 other	0/1

FMAG Requests and Declarations



Action (since last report)		Total	FMAG No. and State		
Requests DENIED		0			
Requests APPROVED		1	FEMA-5128-FM-CA		
Approved FMAG Data					
Year	Current YTD	MTD	Monthly Average	Cumulative Acres Burned YTD	Cumulative Denied FMAGs YTD
2016	14	5	2	156,812	2
Year	Total Previous FY	++ Yearly Average		Total Acres Burned Previous Year	Total Denied FMAGs Previous Year
2015	33	36		250,658	2
* Reflects the 3-year average for current month/ ** Reflects 3-year total average					

Joint Preliminary Damage Assessments



Region	State / Location	Event	IA/PA	Number of Counties		Start – End
				Requested	Complete	
VI	OK	Flooding June 1-12, 2016	IA	4	0	6/20 - TBD
VII	KS	Severe Storms and Flooding May 22-31, 2016	PA	15	0	6/20 – TBD

Disaster Requests & Declarations



Declaration Requests in Process		Requests APPROVED (since last report)	Requests DENIED (since last report)
1	Date Requested	0	0
Florida – EM Mass Shooting Event	June 13, 2016		

Open Field Offices as of June 20, 2016

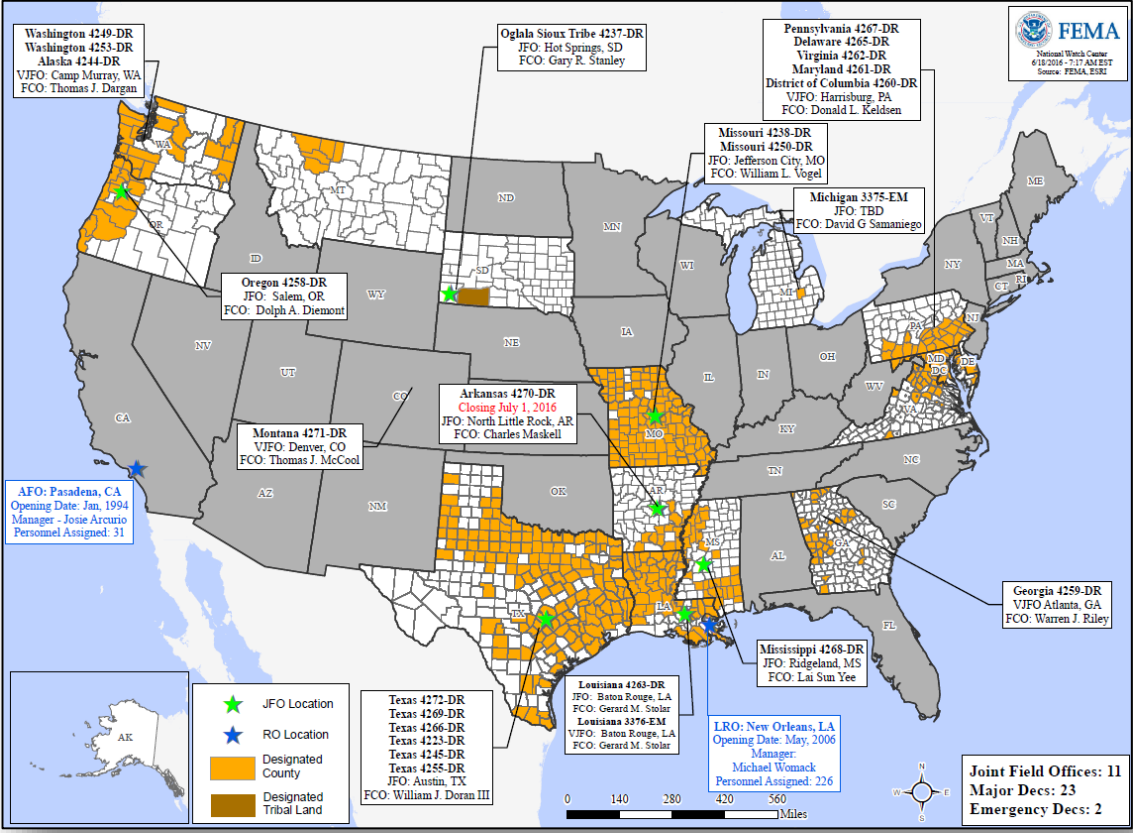

FEMA Readiness – Deployable Teams/Assets



Deployable Teams/Assets									
Resource	Status	Total	FMC Available		Partially Available	Not Available	Detailed, Deployed, Activated	Comments	Rating Criterion
FCO		33	15	45%	0	1	17		OFDC Readiness: FCO Green Yellow Red Type 1 3+ 2 1 Type 2 4+ 3 2 Type 3 4 3 2 FDRC 3 2 1
FDRC		9	5	56%	0	0	4		
US&R		28	27	96%	1	0	0	NJ TF-1 Partially Mission Capable	<ul style="list-style-type: none"> Green = Available/FMC Yellow = Available/PMC Red = Out-of-Service Blue = Assigned/Deployed
National IMAT		3	3	100%	0	0	0		<ul style="list-style-type: none"> Green: 3 available Yellow: 1-2 available Red: 0 avail (<i>Individual N-IMAT red if 50% of Section Chiefs and/or Team Leader is unavailable for deployment.</i>)
Regional IMAT		13	9	69%	1	0	3	<u>Deployed:</u> RV: To MI (3375-MI) RVI: Team 1 to TX (4266-TX) RVII: to TX (4272-TX) <u>Partially Mission Capable:</u> RVI: Team 2 Training at EMI (FMC on 6/20)	<ul style="list-style-type: none"> Green: >6 teams available Yellow: 4 - 6 teams available Red: < 4 teams available R-IMAT also red if TL Ops/Log Chief is unavailable & has no qualified replacement
MERS Teams		18	14	78%	0	0	4	<u>Deployed:</u> Denton: 2 teams to TX Bothell: 1 team to OR; 1 team to WA	<ul style="list-style-type: none"> Green = >66% available Yellow = 33% to 66% available Red = <33% available

FEMA Readiness – National/Regional Teams



National/Regional Teams									
Resource	Status	Total	FMC Available		Partially Available	Not Available	Status	Comments	Rating Criterion
NWC		5	5	100%	0	0	Watch / Steady State		<ul style="list-style-type: none"> • Green = FMC • Yellow = PMC • Red = NMC
NRCC		2	2	100%	0	0	Not Activated		
HLT		1	N/A	N/A	0	0	Activated		
DEST							Not Activated		
RRCCs		10	10	100%	0	0	Not Activated		
RWCs/MOCs		10	10	100%	0	0	Not Activated	Region VI RWC Enhanced Watch (day shift only)	



FEMA

FEMA's mission is to support our citizens and first responders to ensure that as a nation we work together to build, sustain, and improve our capability to prepare for, protect against, respond to, recover from, and mitigate all hazards.