

The Disaster Center is dedicated to the idea that disaster mitigation is cost effective and individuals pursuing their own interest are the greatest potential force for disaster reduction.

Please consider making a small donation to the Disaster Center



When disaster mitigation is cost effective, we are on the road to bringing disasters to an end.



FEMA

Daily Operations Briefing

Sunday, June 19, 2016

8:30 a.m. EDT

Significant Activity: June 18-19



Significant Events: None

Tropical Activity:

- Atlantic: Invest 94L – HIGH chance (70%)
- Eastern Pacific – tropical cyclone activity not expected next 48 hours
- Central Pacific: No tropical cyclones expected through late Monday night

Significant Weather:

- Severe thunderstorms – Upper Mississippi Valley
- Rain and thunderstorms – Northern/Central Plains to Upper Mississippi Valley and Great Lakes; Southern Plains to Southeast
- Excessive Heat Warnings – CA, NV, AZ & UT
- Elevated Fire Weather Areas – CA
- Red Flag Warnings – CA & AK
- Space weather – No space weather storms observed past 24 hours; no space weather storms predicted next 24 hours

Earthquake Activity: No significant activity

Declaration Activity: None

Tropical Outlook – Atlantic

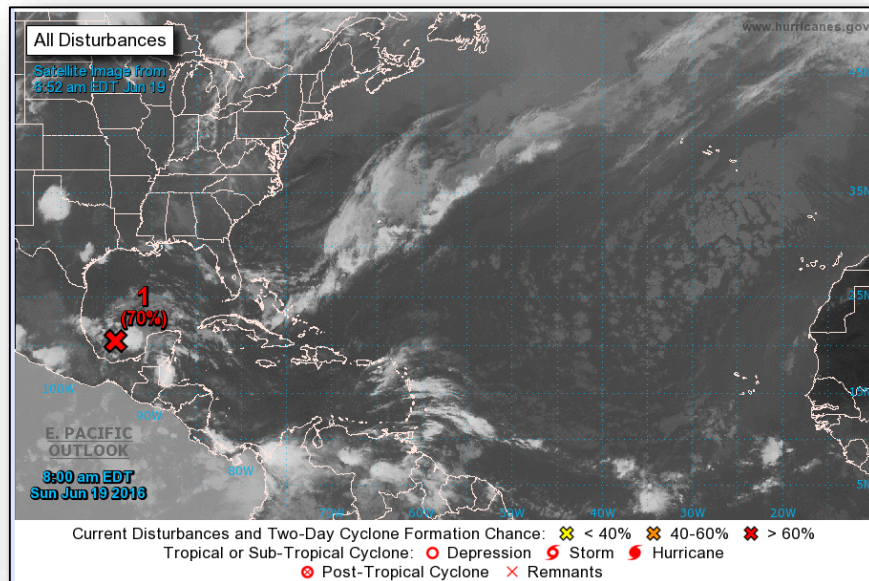

Disturbance 1 (Invest 94L): (as of 8:00 a.m. EDT)

- Located 200 miles E of Tuxpan, Mexico
- Moving W to WNW at 10 mph
- Forecast to reach coast of eastern Mexico on Mon
- Tropical depression likely to form later today or on Mon
- Formation chance through 48 hours: High (70%)
- Formation chance through 5 days: High (70%)

Tropical Outlook – Eastern Pacific



FEMA

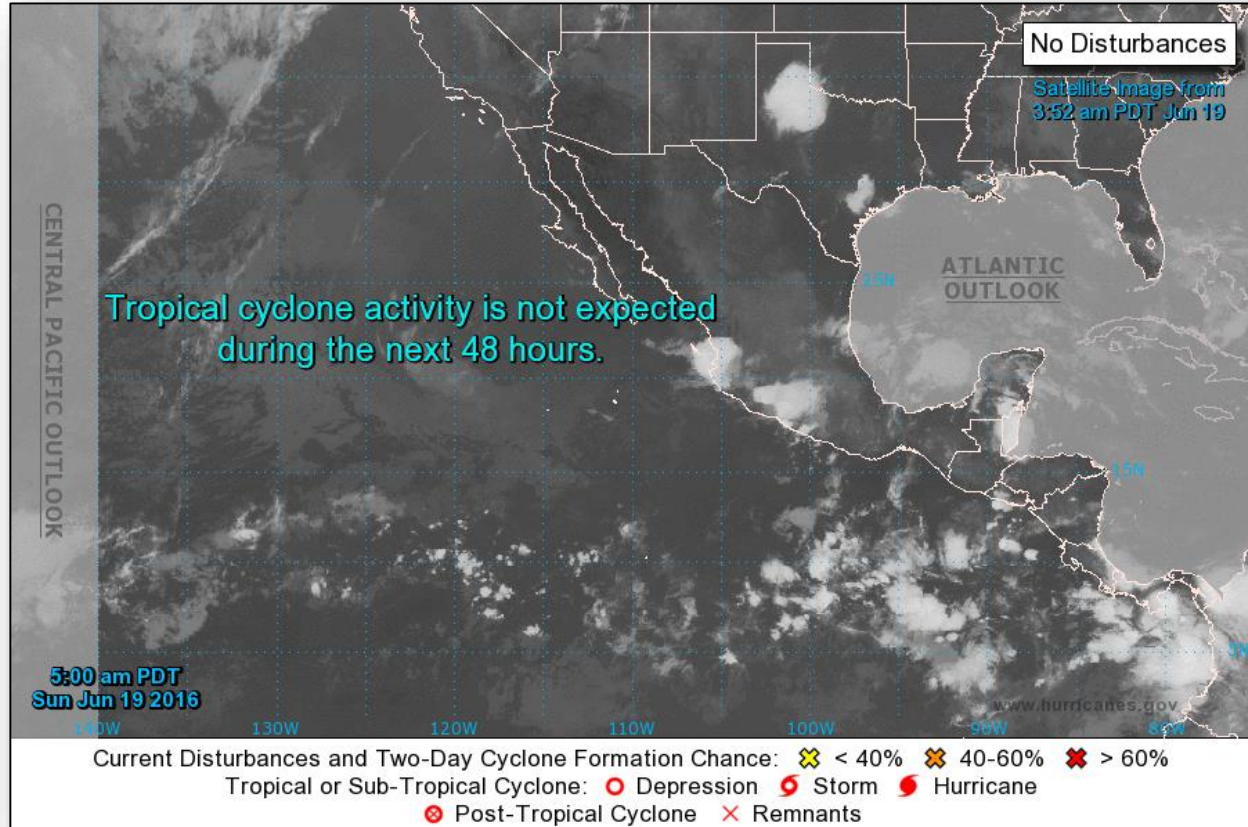

Tropical Outlook – Central Pacific

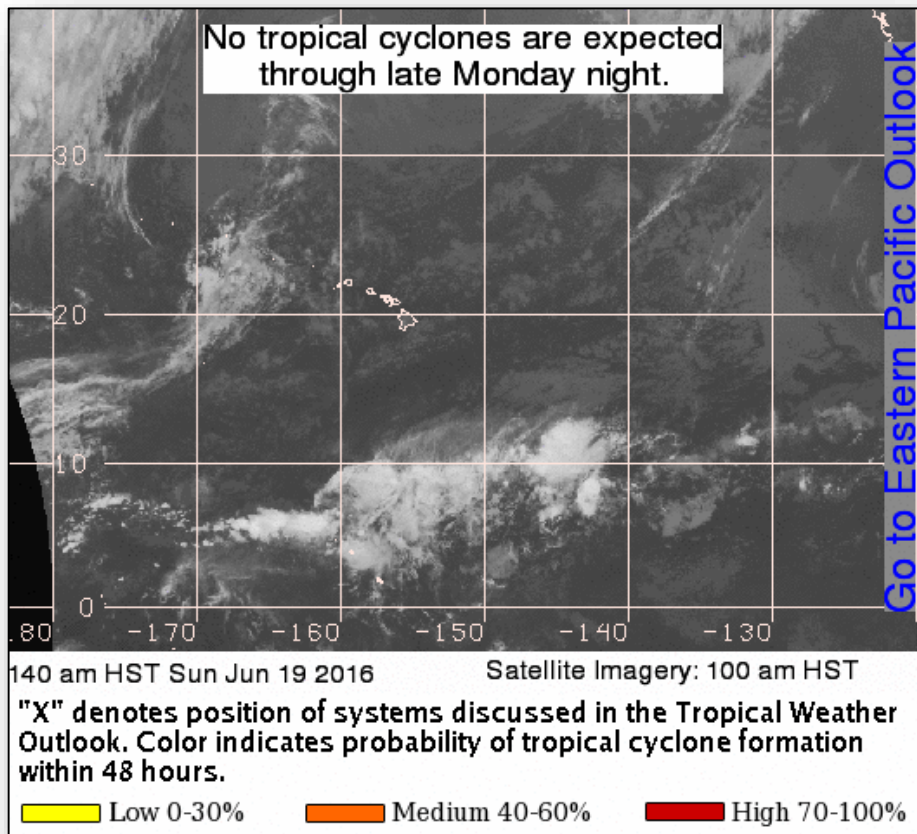

National Weather Forecast

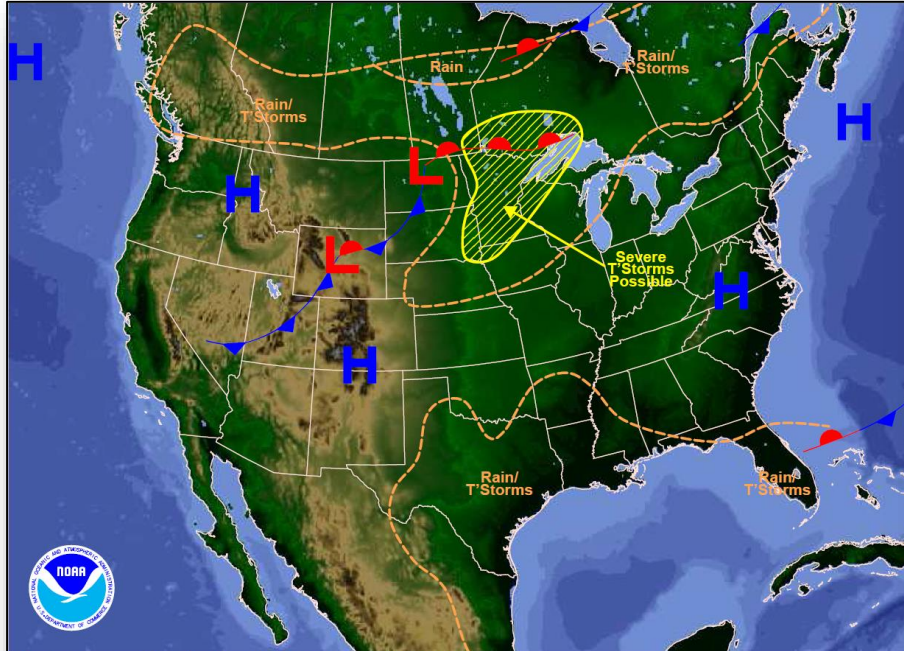

Weather Forecast for Sun, Jun 19, 2016, issued 4:37 AM EDT
DOC/NOAA/NWS/NCEP/Weather Prediction Center
Prepared by Santorelli based on WPC, SPC and NHC forecasts

Today

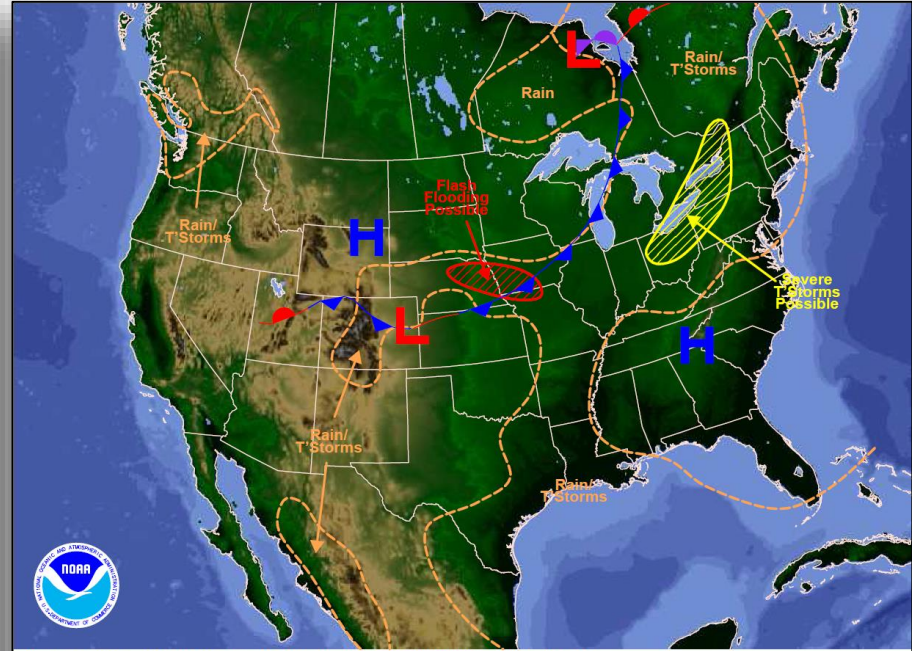

Weather Forecast for Mon, Jun 20, 2016, issued 4:43 AM EDT Sun, Jun 19, 2016
DOC/NOAA/NWS/NCEP/Weather Prediction Center
Prepared by Santorelli based on WPC, SPC and NHC forecasts

Tomorrow

Active Watches/Warnings



FEMA

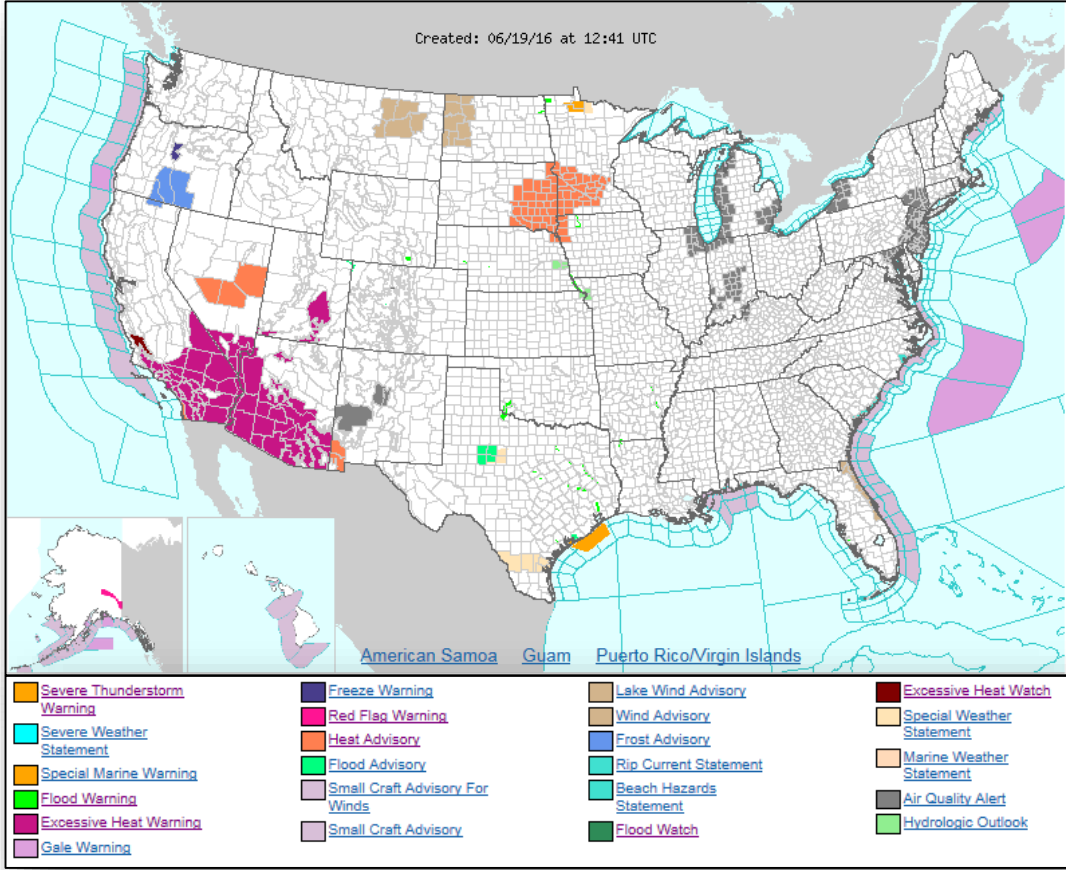

Precipitation Forecast, 1-3 Day



FEMA

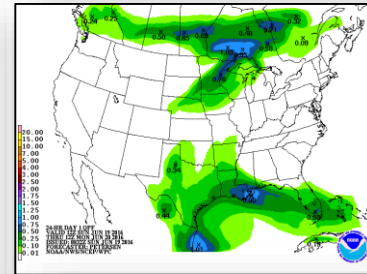
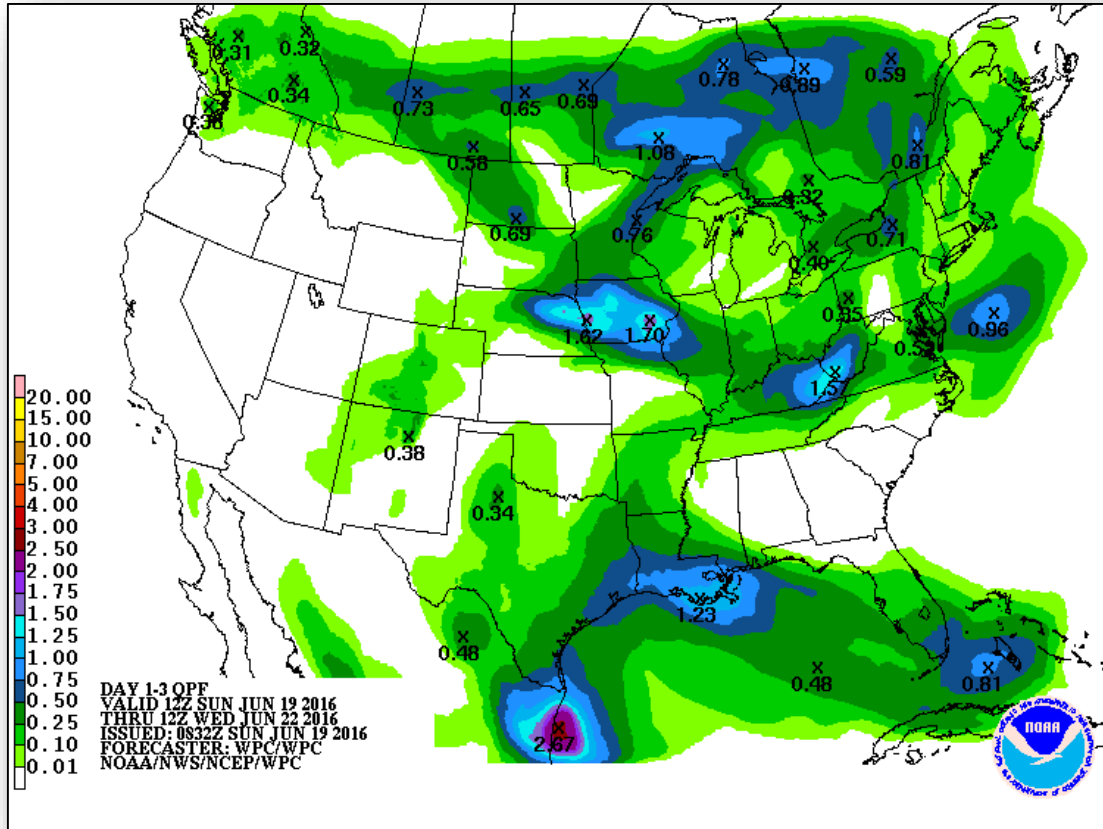

Day 1

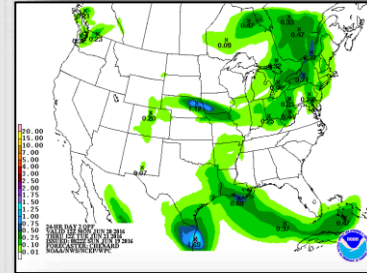

Day 2

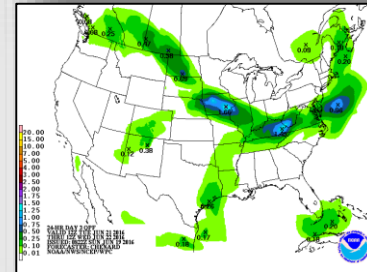

Day 3

Severe Weather Outlook: Days 1-3

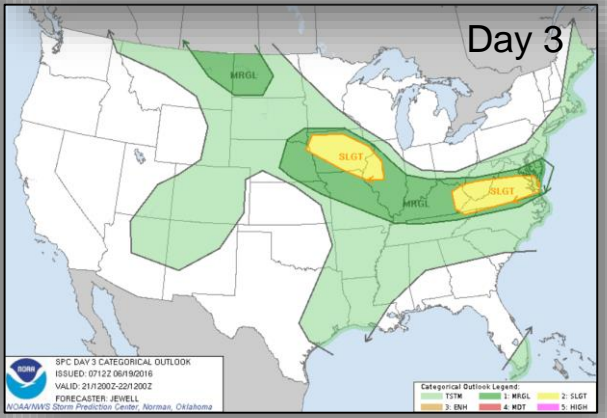
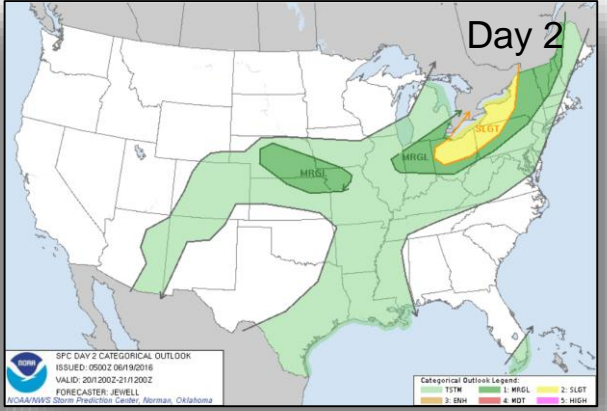
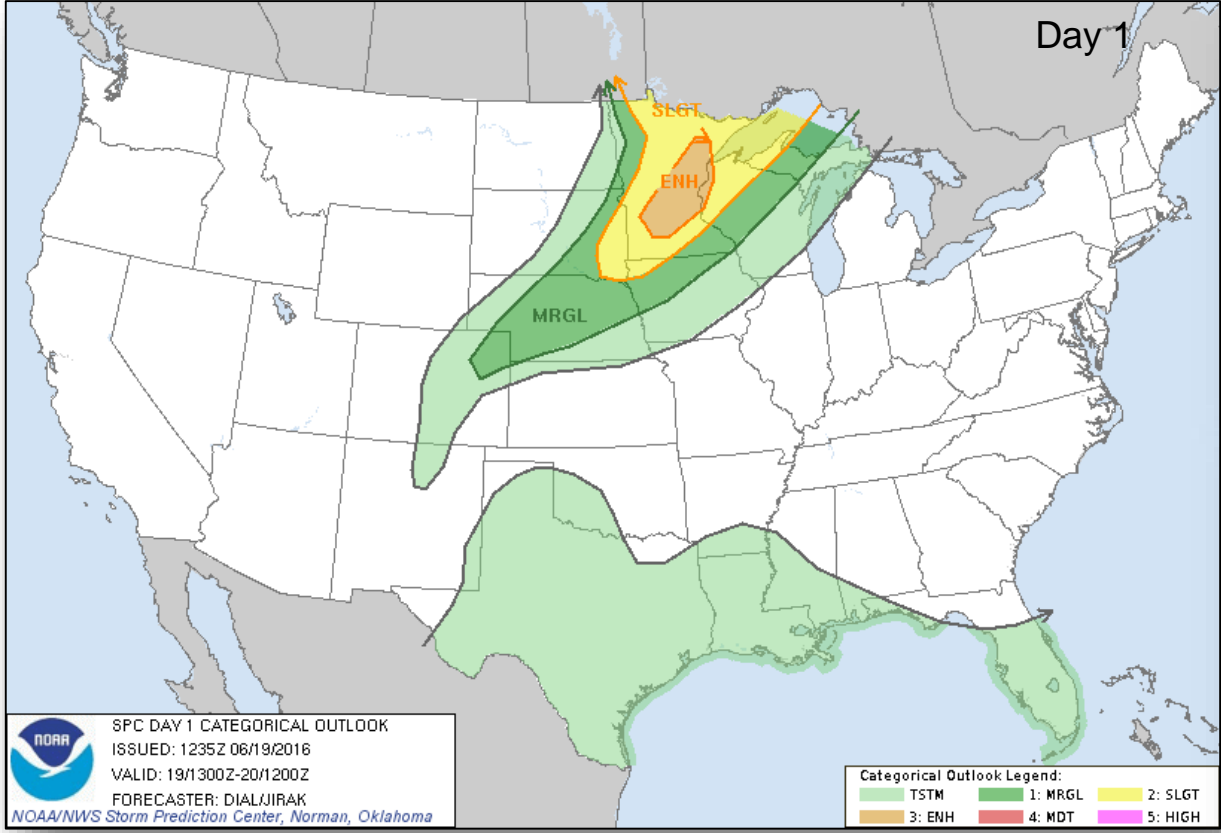

6-10 Day Outlooks

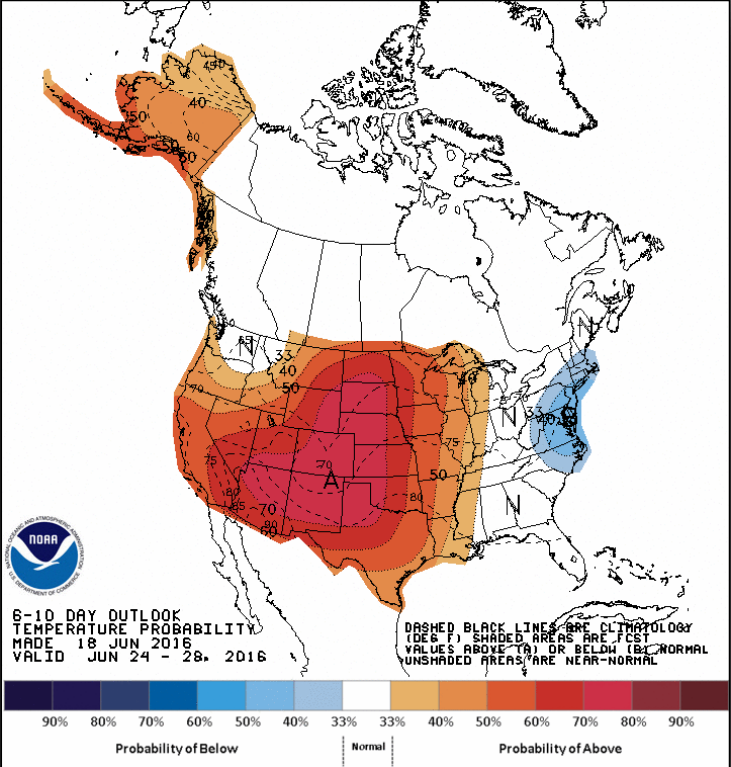

6-10 Day Temperature Probability

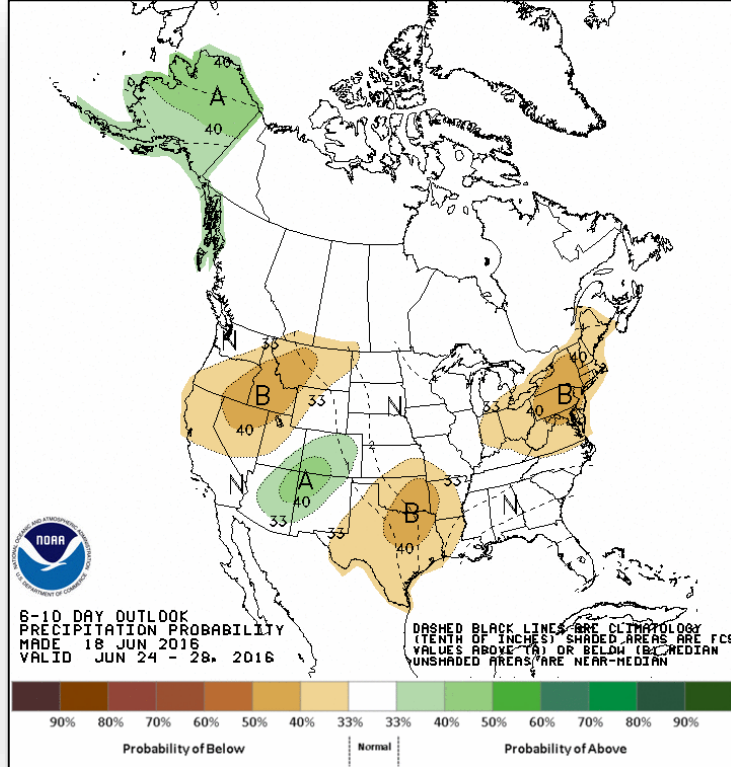

6-10 Day Precipitation Probability

Space Weather



	Past 24 Hours	Current	Next 24 Hours
Space Weather Activity	None	None	None
Geomagnetic Storms	None	None	None
Solar Radiation Storms	None	None	None
Radio Blackouts	None	None	None

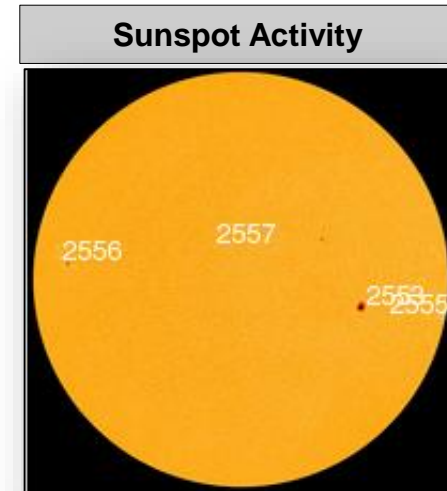
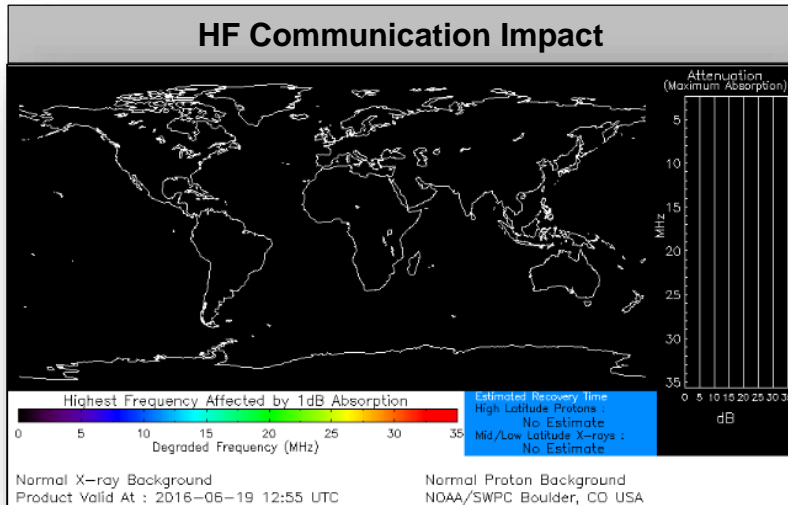

Wildfire Summary



Fire Name (County)	FMAG #	Acres burned	% Contained Est. Containment date	Evacuations (Residents)	Structures Threatened	Structures Damaged/Destroyed	Fatalities / Injuries
California(1)							
Sherpa (Santa Barbara County)	Not Requested	7,811	45%	Mandatory (300)	270 homes	0/1 nonresidential commercial structure	0/1
New Mexico (1)							
Dog Head (Torrance County)	FEMA-5127-FM-NM (Approved June 16)	17,615	9%	Mandatory	1,850 (1,500 homes)	0 / 24 homes & 21 other	0/1

Joint Preliminary Damage Assessments



Region	State / Location	Event	IA/PA	Number of Counties		Start – End
				Requested	Complete	
VI	OK	Flooding June 1 – 12	IA	4	0	6/20 - TBD
VII	KS	Severe Storms and Flooding May 22-31, 2016	PA	15	0	6/20 – TBD

Disaster Requests & Declarations



Declaration Requests in Process		Requests APPROVED (since last report)	Requests DENIED (since last report)
1	Date Requested	0	0
Florida – EM Mass Shooting Event	June 13, 2016		

Open Field Offices as of June 19, 2016

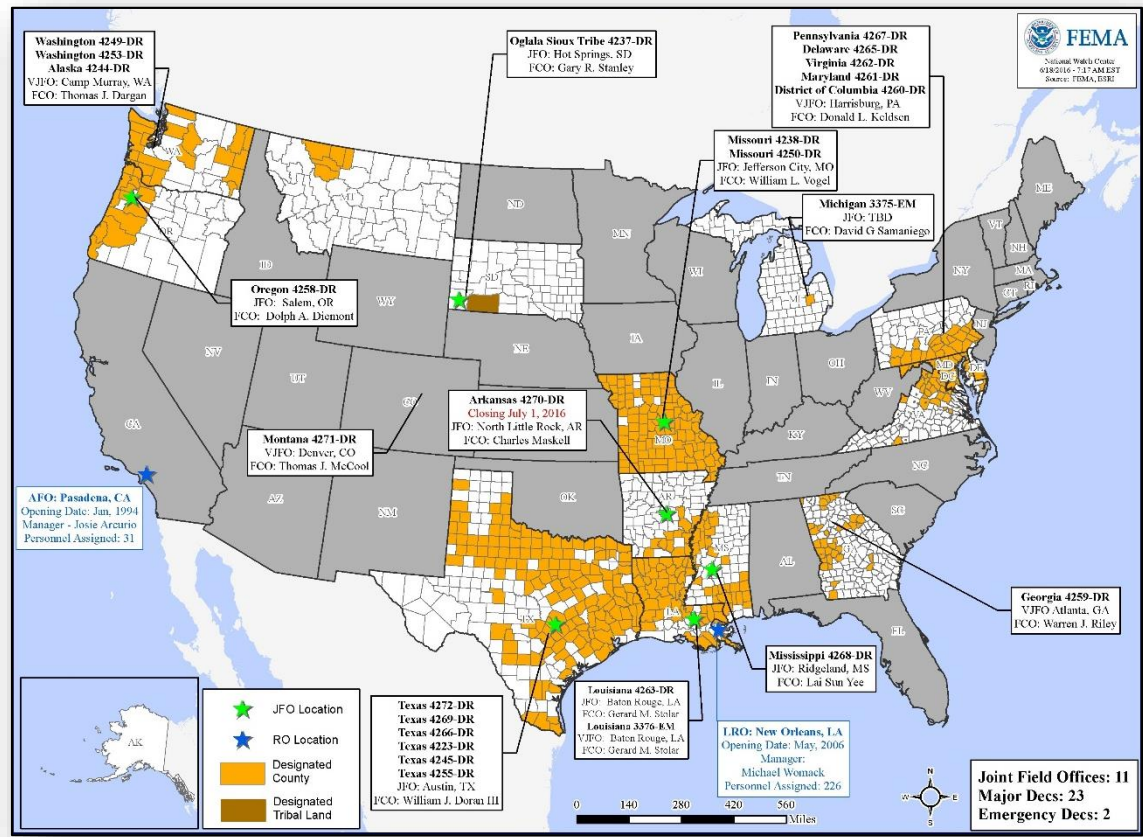

FEMA Readiness – Deployable Teams/Assets



Deployable Teams/Assets									
Resource	Status	Total	FMC Available		Partially Available	Not Available	Detailed, Deployed, Activated	Comments	Rating Criterion
FCO		33	15	45%	0	1	17		OFDC Readiness: FCO Green Yellow Red Type 1 3+ 2 1 Type 2 4+ 3 2 Type 3 4 3 2 FDRC 3 2 1
FDRC		9	5	44%	0	0	4		
US&R		28	27	96%	1	0	0	NJ TF-1 Partially Mission Capable	<ul style="list-style-type: none"> Green = Available/FMC Yellow = Available/PMC Red = Out-of-Service Blue = Assigned/Deployed
National IMAT		3	3	100%	0	0	0		<ul style="list-style-type: none"> Green: 3 available Yellow: 1-2 available Red: 0 avail (<i>Individual N-IMAT red if 50% of Section Chiefs and/or Team Leader is unavailable for deployment.</i>)
Regional IMAT		13	10	77%	1	0	2	<u>Deployed:</u> RV: To MI (3375-MI) RVI: Team 1 to TX (4266-TX) <u>Partially Mission Capable:</u> RVI: Team 2 Training at EMI (FMC on 6/20)	<ul style="list-style-type: none"> Green: >6 teams available Yellow: 4 - 6 teams available Red: < 4 teams available R-IMAT also red if TL Ops/Log Chief is unavailable & has no qualified replacement
MERS Teams		18	14	78%	0	0	4	<u>Deployed:</u> Denton: 2 teams to TX Bothell: 1 team to OR; 1 team to WA	<ul style="list-style-type: none"> Green = >66% available Yellow = 33% to 66% available Red = <33% available

FEMA Readiness – National/Regional Teams



National/Regional Teams									
Resource	Status	Total	FMC Available		Partially Available	Not Available	Status	Comments	Rating Criterion
NWC		5	5	100%	0	0	Watch / Steady State		<ul style="list-style-type: none"> • Green = FMC • Yellow = PMC • Red = NMC
NRCC		2	2	100%	0	0	Not Activated		
HLT		1	N/A	N/A	0	0	Activated		
DEST							Not Activated		
RRCCs		10	10	100%	0	0	Not Activated		
RWCs/MOCs		10	10	100%	0	0	Not Activated	Region VI RWC Enhanced Watch (day shift only)	



FEMA

FEMA's mission is to support our citizens and first responders to ensure that as a nation we work together to build, sustain, and improve our capability to prepare for, protect against, respond to, recover from, and mitigate all hazards.