

The Disaster Center is dedicated to the idea that disaster mitigation is cost effective and individuals pursuing their own interest are the greatest potential force for disaster reduction.

Please consider making a small donation to the Disaster Center



When disaster mitigation is cost effective, we are on the road to bringing disasters to an end.



# **FEMA**

## **Daily Operations Briefing**

**Saturday, June 18, 2016**

**8:30 a.m. EDT**

# Significant Activity: June 17-18



**Significant Events:** None

## **Tropical Activity:**

- Atlantic: Disturbance 1 – MEDIUM chance (40%)
- Eastern Pacific – tropical cyclone activity not expected next 48 hours
- Central Pacific: No tropical cyclones expected through late Sunday night

## **Significant Weather:**

- Severe thunderstorms and flash flooding – Northern Plains to Upper Mississippi Valley
- Rain and thunderstorms - Pacific Northwest to Great Lakes, Central/Southern Plains to Gulf Coast and Southeast
- Rain – Pacific Northwest to northern CA
- Excessive heat – southern CA to Southwest, UT, Southern Plains, Northern Plains to Upper Mississippi Valley
- Elevated Fire Weather Areas – NV & UT
- Red Flag Warnings – AK
- Space weather – No space weather storms observed past 24 hours; no space weather storms predicted next 24 hours

**Earthquake Activity:** No significant activity

**Declaration Activity:** None

# Tropical Outlook – Atlantic

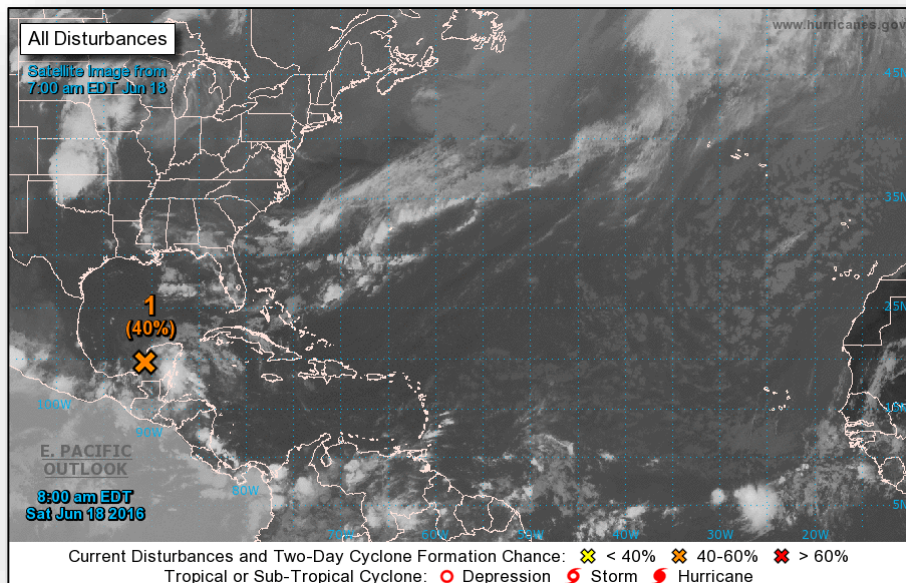

## Disturbance 1: (as of 8:00 a.m. EDT)

- Located near Yucatan Peninsula
- Moving WNW at 10 mph
- Only gradual development expected due to proximity to land
- Formation chance through 48 hours: MEDIUM (40%)
- Formation chance through 5 days: MEDIUM (40%)

# Tropical Outlook – Eastern Pacific



FEMA

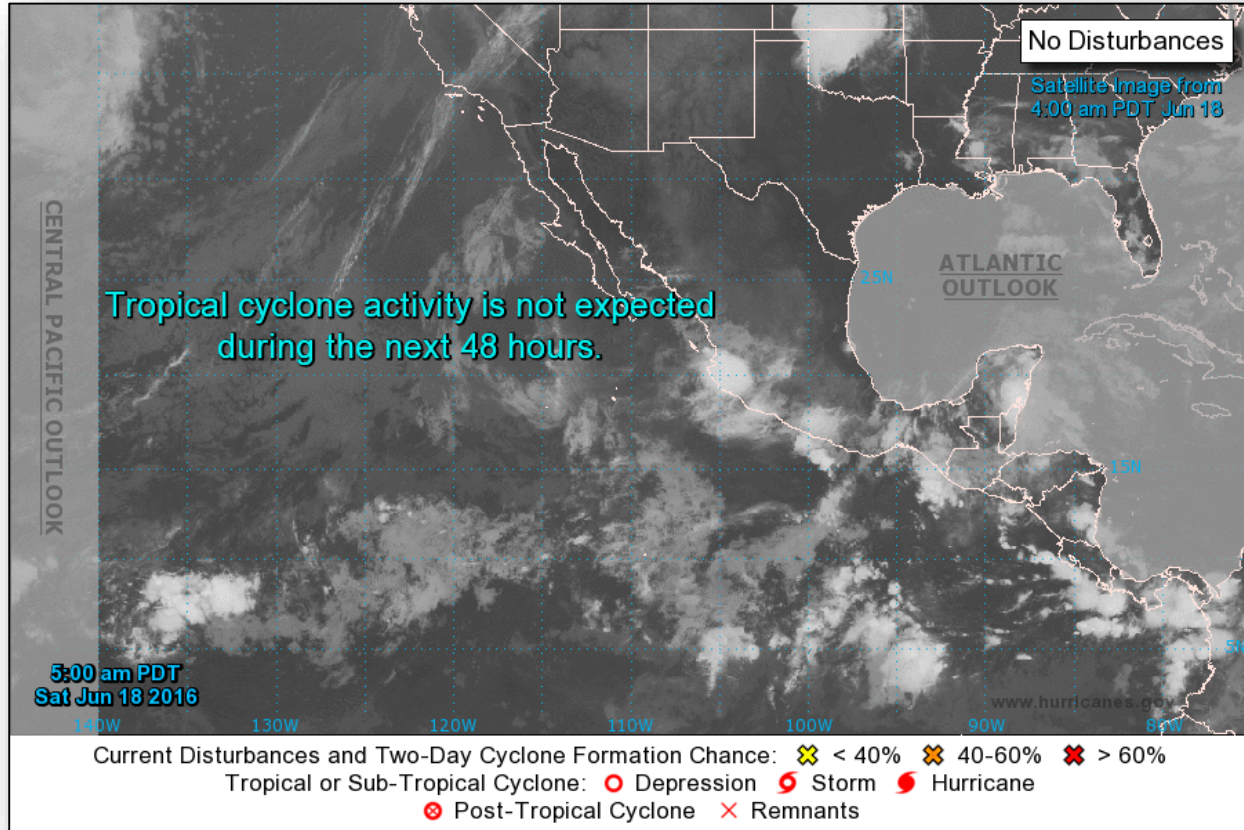

# Tropical Outlook – Central Pacific

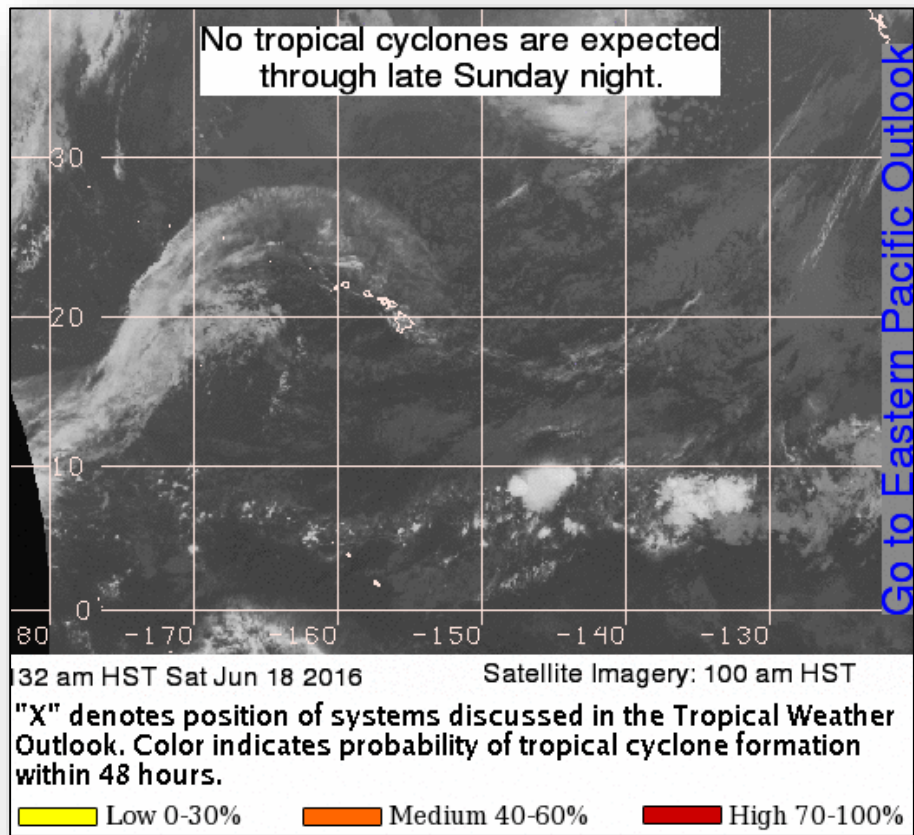

# National Weather Forecast

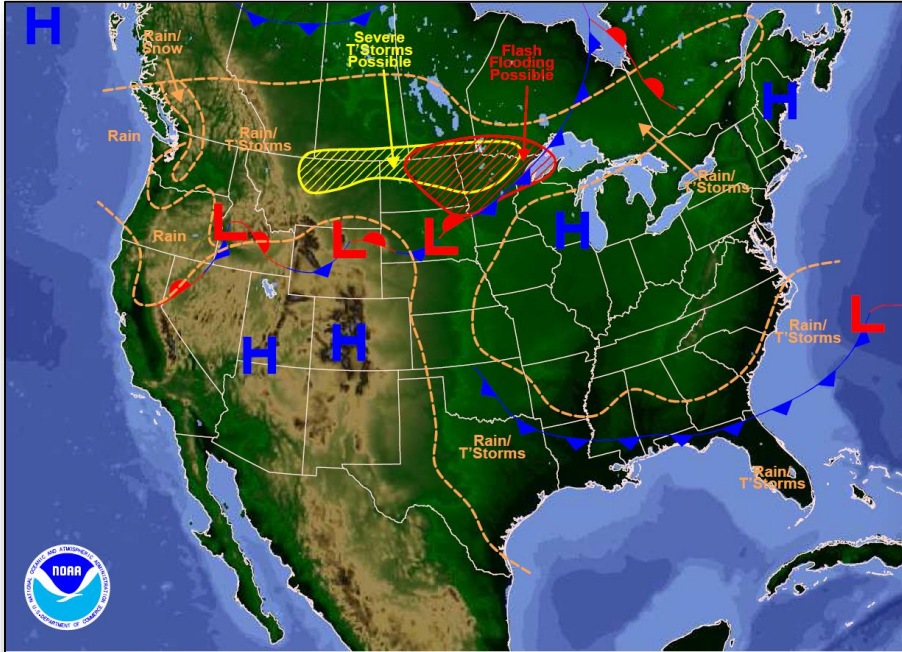

Weather Forecast for Sat, Jun 18, 2016, issued 4:23 AM EDT  
DOC/NOAA/NWS/NCEP/Weather Prediction Center  
Prepared by Santorelli based on WPC, SPC and NHC forecasts

*Today*

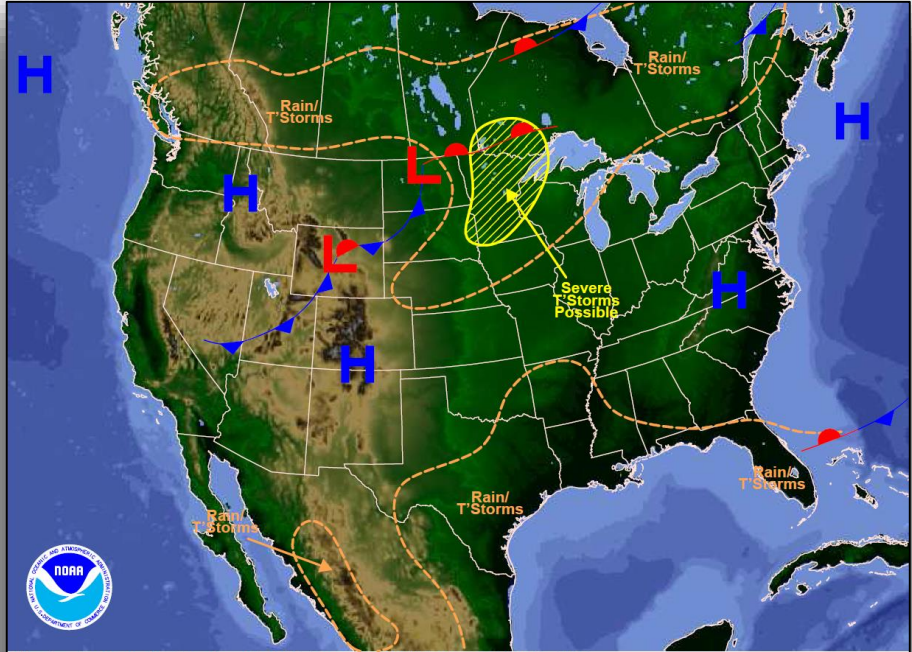

Weather Forecast for Sun, Jun 19, 2016, issued 4:26 AM EDT Sat, Jun 18, 2016  
DOC/NOAA/NWS/NCEP/Weather Prediction Center  
Prepared by Santorelli based on WPC, SPC and NHC forecasts

*Tomorrow*

# Active Watches/Warnings

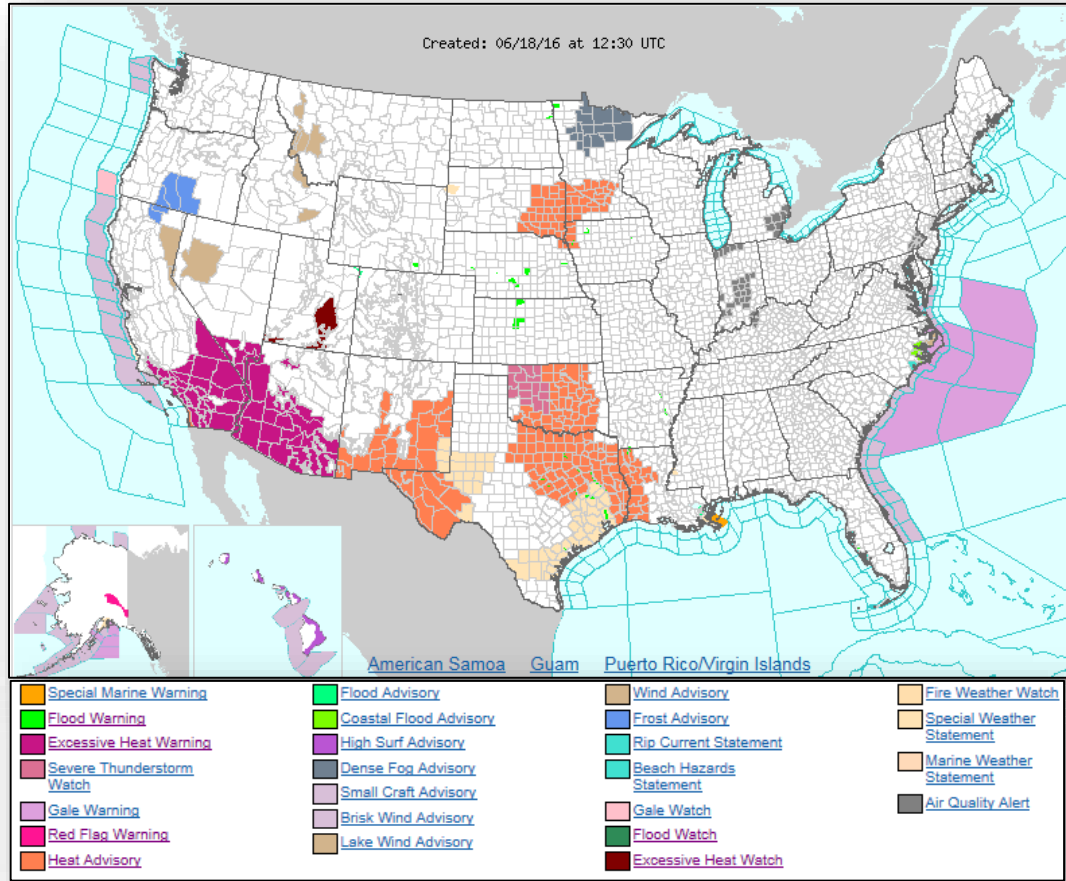



# Precipitation Forecast, 1-3 Day



FEMA

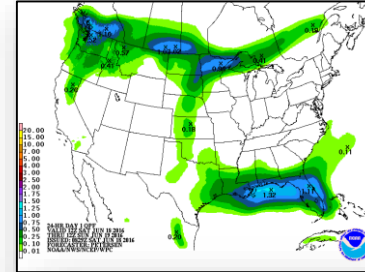
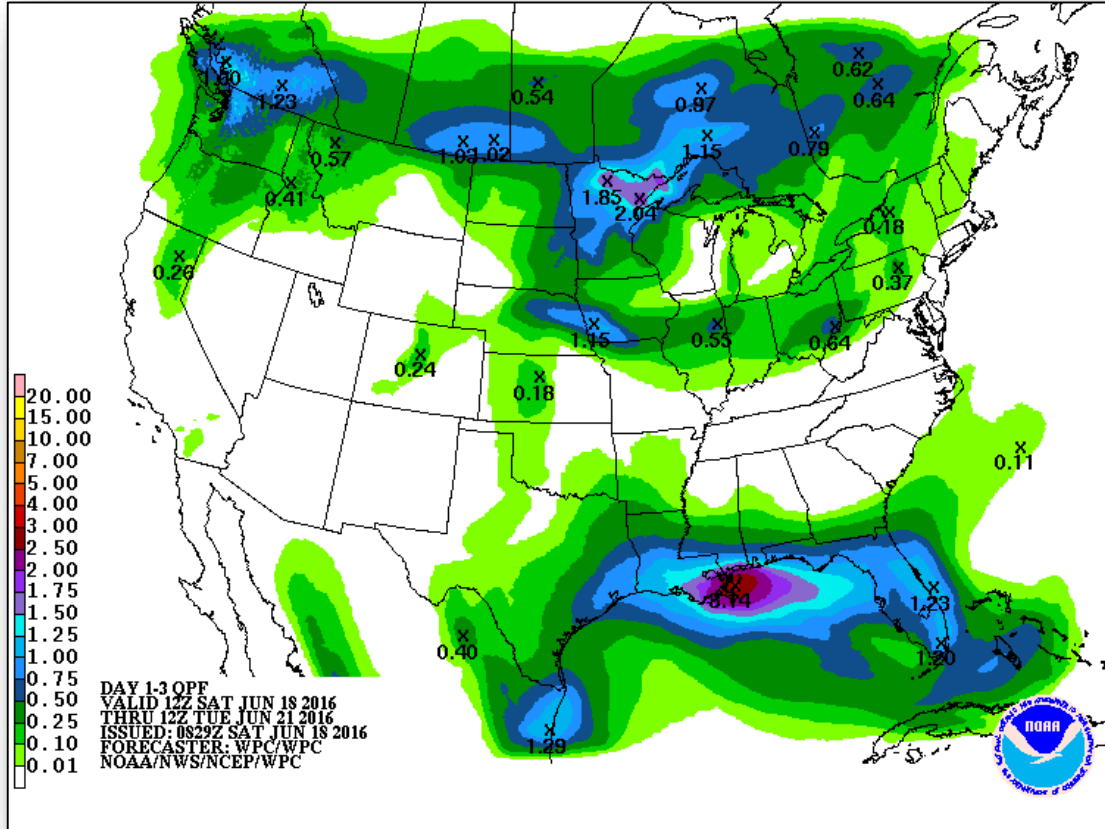

Day 1

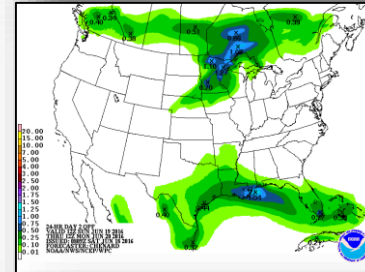

Day 2

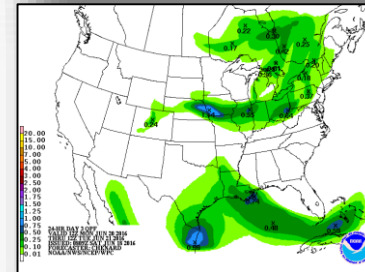

Day 3

# Severe Weather Outlook: Days 1-3

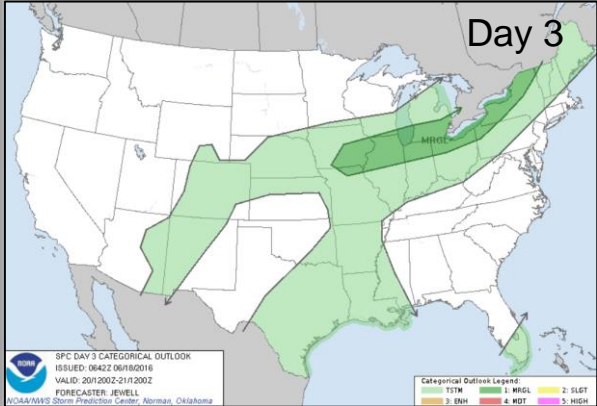
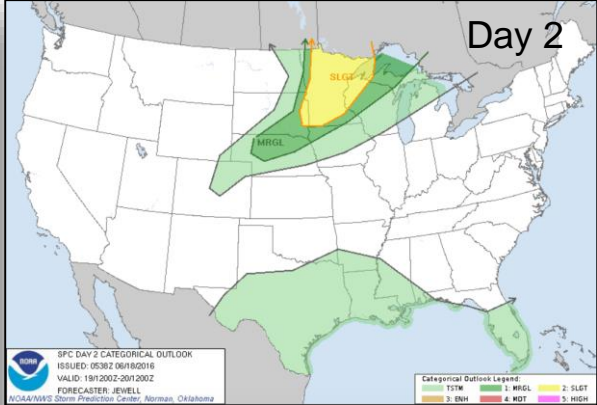
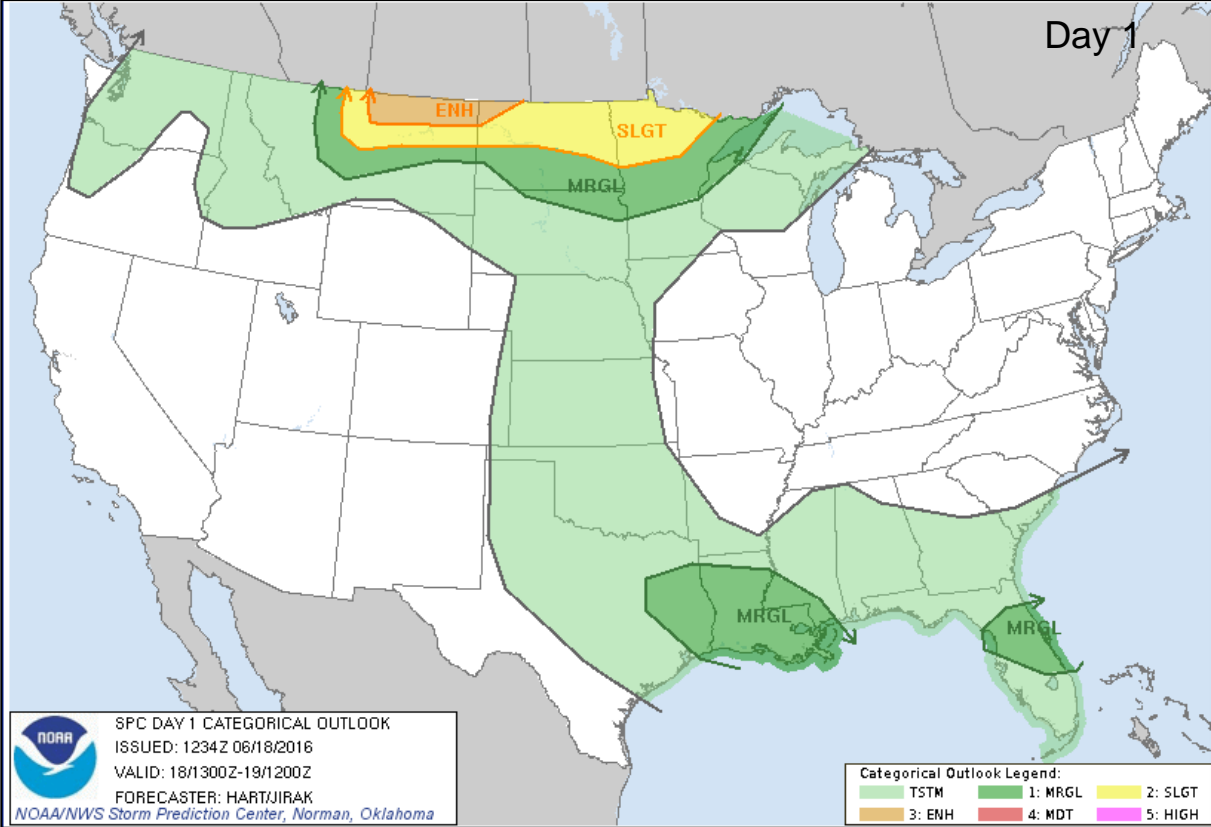

# Hazard Outlook, June 20-24

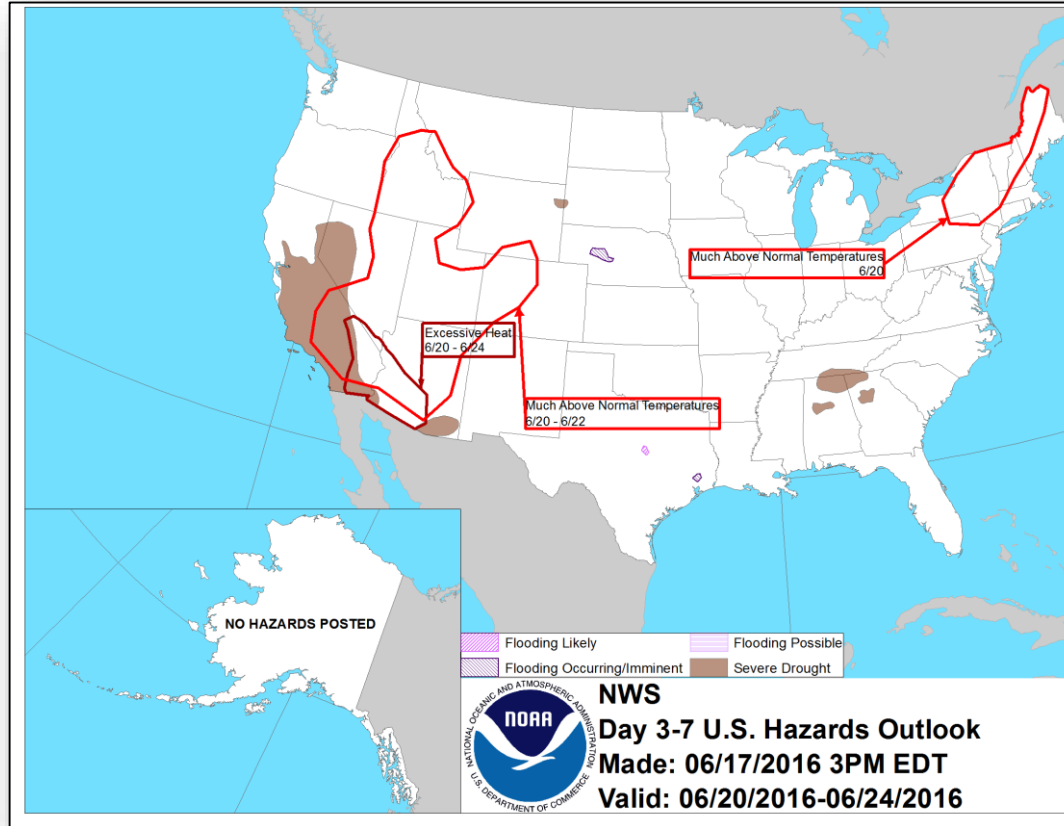

# Space Weather



FEMA

	Past 24 Hours	Current	Next 24 Hours
Space Weather Activity	None	None	None
Geomagnetic Storms	None	None	None
Solar Radiation Storms	None	None	None
Radio Blackouts	None	None	None

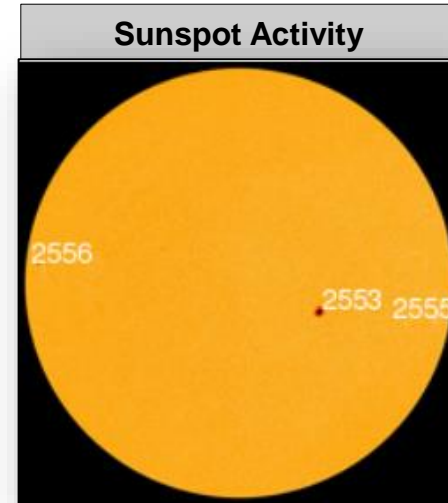
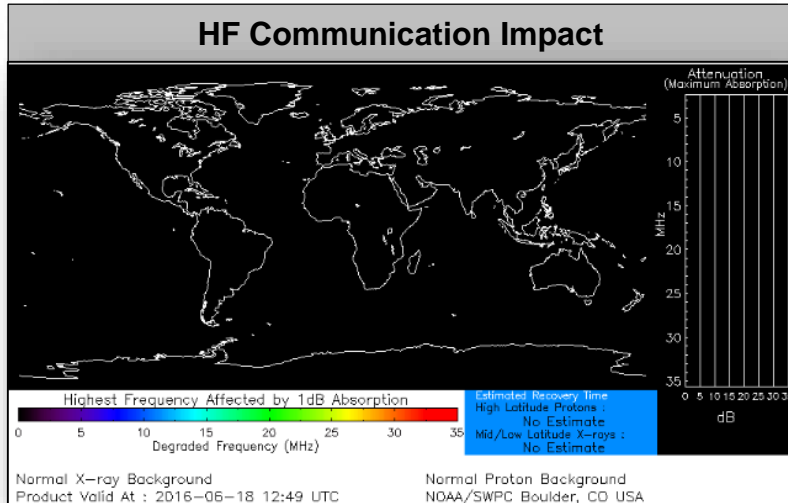

# Wildfire Summary



Fire Name (County)	FMAG #	Acres burned	% Contained Est. Containment date	Evacuations (Residents)	Structures Threatened	Structures Damaged/Destroyed	Fatalities / Injuries
<b>California(1)</b>							
Sherpa (Santa Barbara County)	Not Requested	5,866	20%	Mandatory (300)	271 (270 homes)	0/1 minor structure	0/0
<b>New Mexico (1)</b>							
Dog Head (Torrance County)	FEMA-5127-FM-NM (Approved June 16)	17,000	0%	Mandatory	1,850 (1,500 homes)	0 / 24 homes & 21 other	0/1

# Joint Preliminary Damage Assessments



Region	State / Location	Event	IA/PA	Number of Counties		Start – End
				Requested	Complete	
VI	OK	Flooding June 1 – 12	IA	4	0	6/20 - TBD
VII	KS	Severe Storms and Flooding May 22-31, 2016	PA	15	0	6/20 – TBD

# Disaster Requests & Declarations



Declaration Requests in Process		Requests APPROVED (since last report)	Requests DENIED (since last report)
1	Date Requested	0	0
Florida – EM Mass Shooting Event	June 13, 2016		

# Open Field Offices as of June 18, 2016

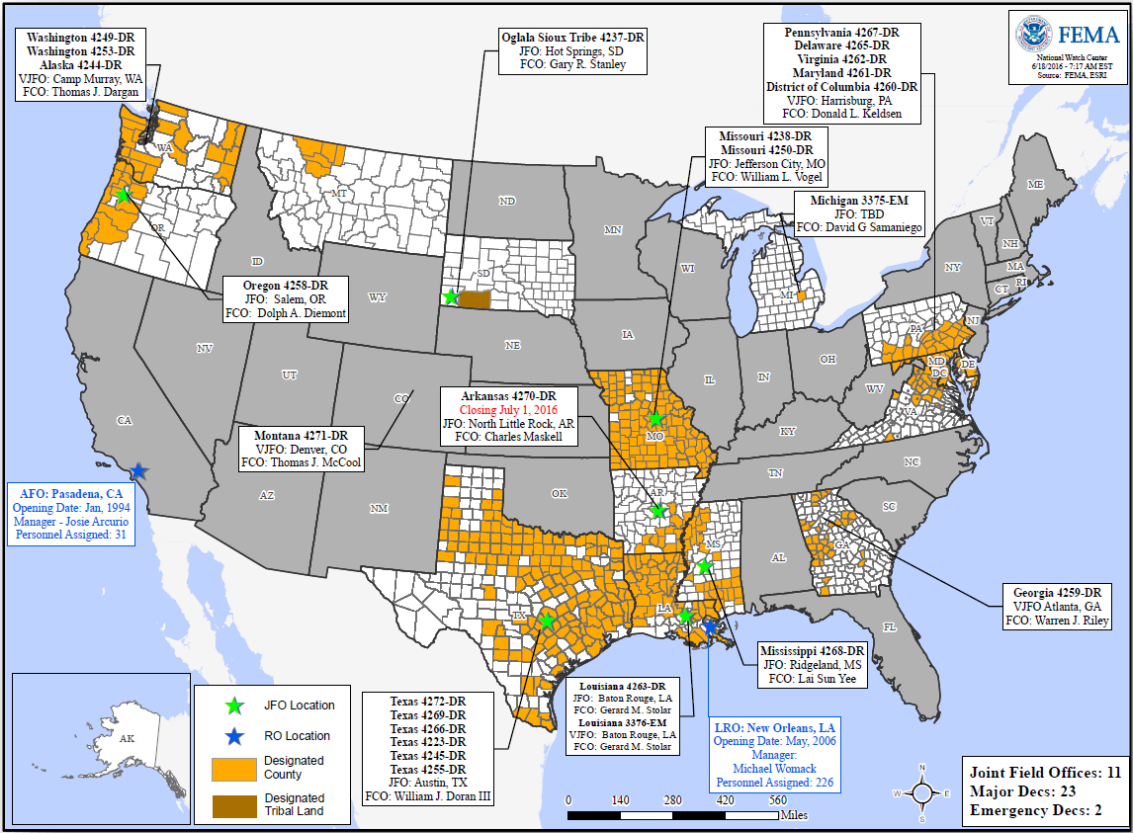



# FEMA Readiness – Deployable Teams/Assets



Deployable Teams/Assets									
Resource	Status	Total	FMC Available		Partially Available	Not Available	Detailed, Deployed, Activated	Comments	Rating Criterion
FCO		33	16	48%	0	1	16		OFDC Readiness: FCO    Green    Yellow    Red Type 1    3+        2        1 Type 2    4+        3        2 Type 3    4         3        2 FDRC    3         2        1
FDRC		9	4	44%	0	0	5		
US&R		28	27	96%	1	0	0	NJ TF-1 Partially Mission Capable	
National IMAT		3	3	100%	0	0	0		<ul style="list-style-type: none"> <li>Green: 3 available</li> <li>Yellow: 1-2 available</li> <li>Red: 0 avail (<i>Individual N-IMAT red if 50% of Section Chiefs and/or Team Leader is unavailable for deployment.</i>)</li> </ul>
Regional IMAT		13	10	77%	1	0	2	<u>Deployed:</u> RV: To MI (3375-MI) RVI: Team 1 to TX (4266-TX) <u>Partially Mission Capable:</u> RVI: Team 2 Training at EMI (FMC on 6/20)	<ul style="list-style-type: none"> <li>Green: &gt;6 teams available</li> <li>Yellow: 4 - 6 teams available</li> <li>Red: &lt; 4 teams available</li> </ul> R-IMAT also red if TL Ops/Log Chief is unavailable & has no qualified replacement
MERS Teams		18	13	72%	0	0	5	<u>Deployed:</u> Denton: 3 teams to TX Bothell: 1 team to OR; 1 team to WA	<ul style="list-style-type: none"> <li>Green = &gt;66% available</li> <li>Yellow = 33% to 66% available</li> <li>Red = &lt;33% available</li> </ul>

# FEMA Readiness – National/Regional Teams



National/Regional Teams									
Resource	Status	Total	FMC Available		Partially Available	Not Available	Status	Comments	Rating Criterion
NWC		5	5	100%	0	0	Watch / Steady State		<ul style="list-style-type: none"> <li>• Green = FMC</li> <li>• Yellow = PMC</li> <li>• Red = NMC</li> </ul>
NRCC		2	2	100%	0	0	Not Activated		
HLT		1	N/A	N/A	0	0	Activated		
DEST							Not Activated		
RRCCs		10	10	100%	0	0	Not Activated		
RWCs/MOCs		10	10	100%	0	0	Not Activated	Region VI RWC Enhanced Watch (day shift only)	



# FEMA

**FEMA's mission is to support our citizens and first responders to ensure that as a nation we work together to build, sustain, and improve our capability to prepare for, protect against, respond to, recover from, and mitigate all hazards.**