

The Disaster Center is dedicated to the idea that disaster mitigation is cost effective and individuals pursuing their own interest are the greatest potential force for disaster reduction.

Please consider making a small donation to the Disaster Center



When disaster mitigation is cost effective, we are on the road to bringing disasters to an end.



FEMA

Daily Operations Briefing

Thursday, June 16, 2016

8:30 a.m. EDT

Tropical Outlook – Atlantic

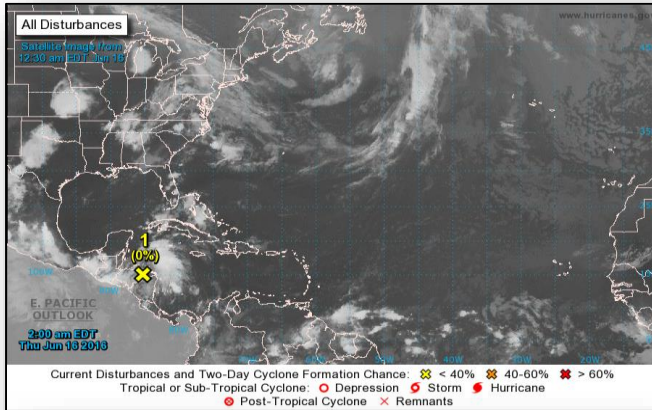

Disturbance 1: (As of 2:00 a.m. EDT)

- A tropical wave with disorganized thunderstorms
- Located over Honduras and NW Caribbean Sea
- Moving WNW at 10 to 15 mph toward the Bay of Campeche
- Development, if any, should be slow to occur due to interaction with land
- Formation chance through 48 hours: Low near 0%
- Formation chance through 5 days: Low 10%

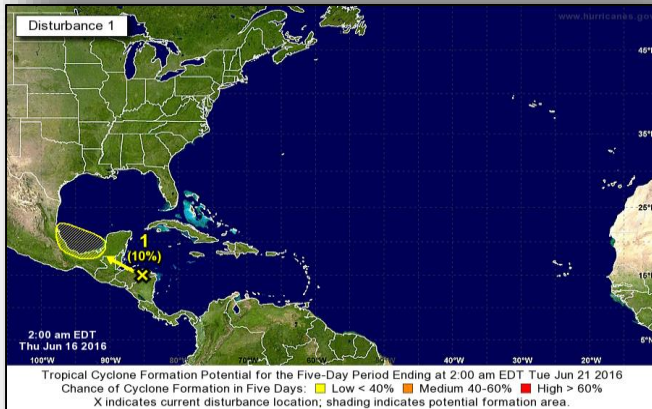

Tropical Outlook – Eastern Pacific

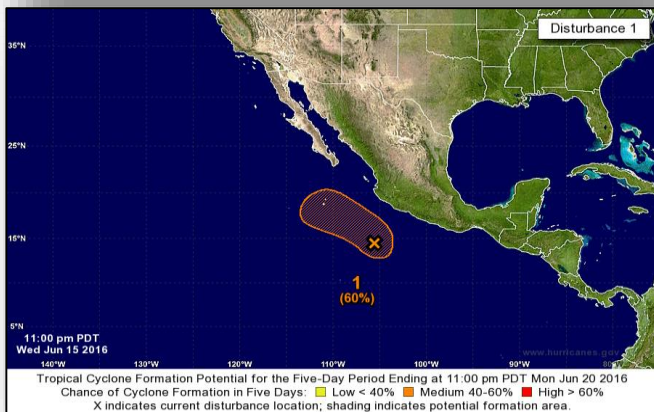
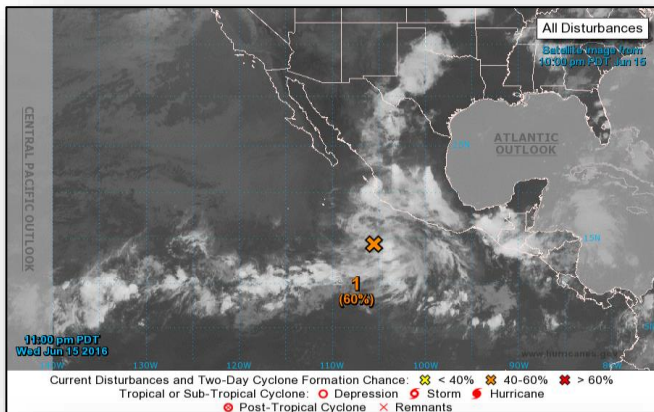

Disturbance 1: (As of 2:00 a.m. EDT)

- Broad area of low pressure showing signs of organization
- Located several hundred miles south of Manzanillo, Mexico
- Moving WNW at 5 to 10 mph
- Environmental conditions appear to be conducive for some gradual development over the next couple of days
- Conditions forecast to gradually become less conducive for development over the weekend
- Formation chance through 48 hours: Medium 60%
- Formation chance through 5 days: Medium 60%

Tropical Outlook – Central Pacific

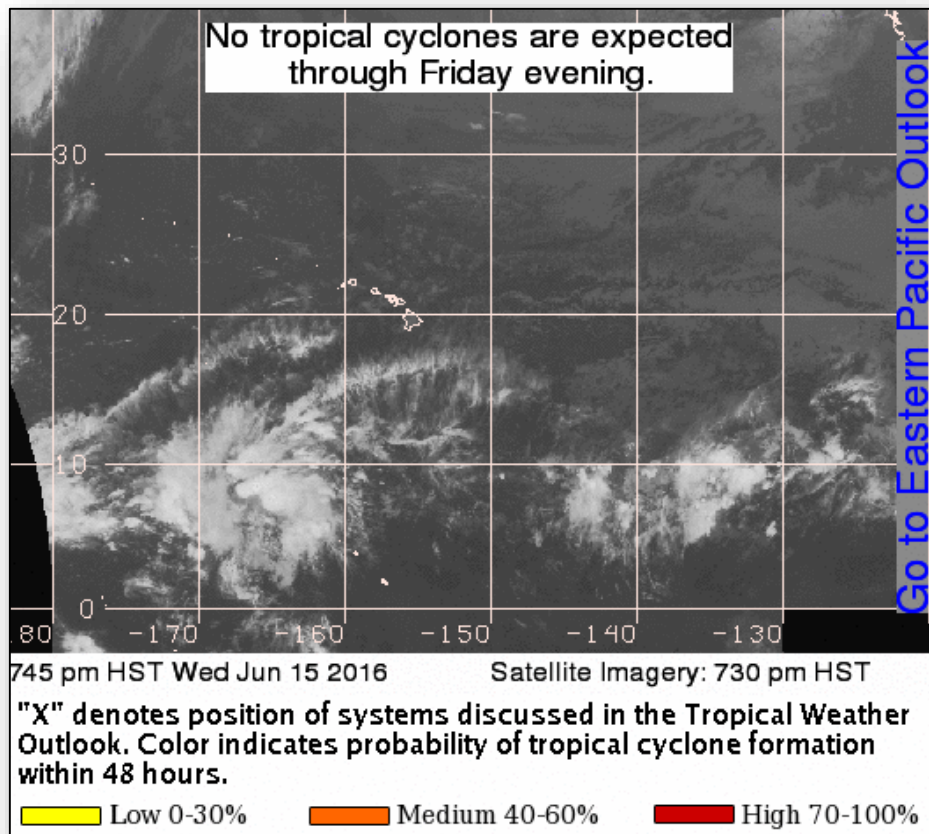

National Weather Forecast

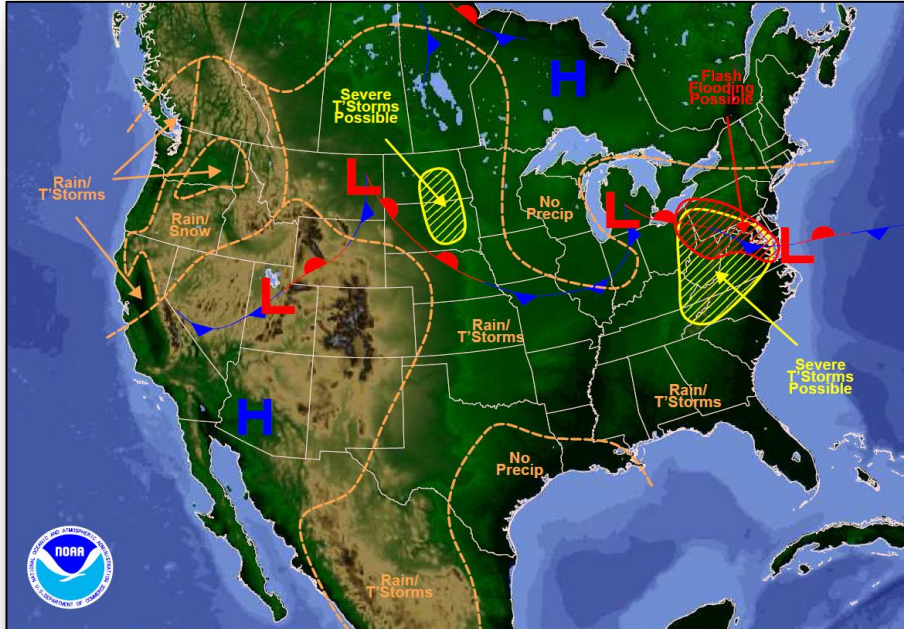

Weather Forecast for Thu, Jun 16, 2016, issued 4:20 AM EDT
DOC/NOAA/NWS/NCEP/Weather Prediction Center
Prepared by McCreynolds based on WPC, SPC and NHC forecasts

Today

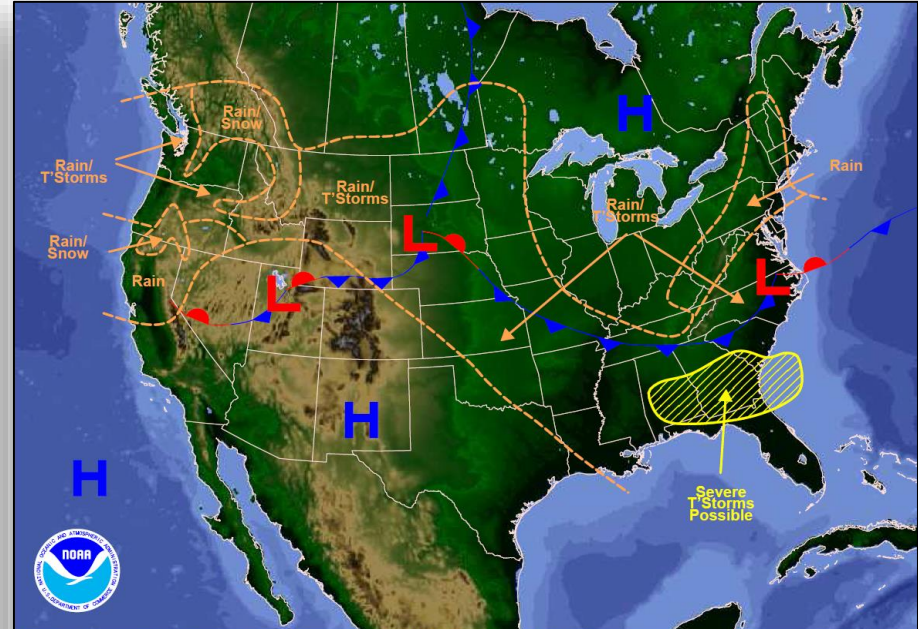

Weather Forecast for Fri, Jun 17, 2016, issued 4:33 AM EDT Thu, Jun 16, 2016
DOC/NOAA/NWS/NCEP/Weather Prediction Center
Prepared by McCreynolds based on WPC, SPC and NHC forecasts

Tomorrow

Active Watches/Warnings

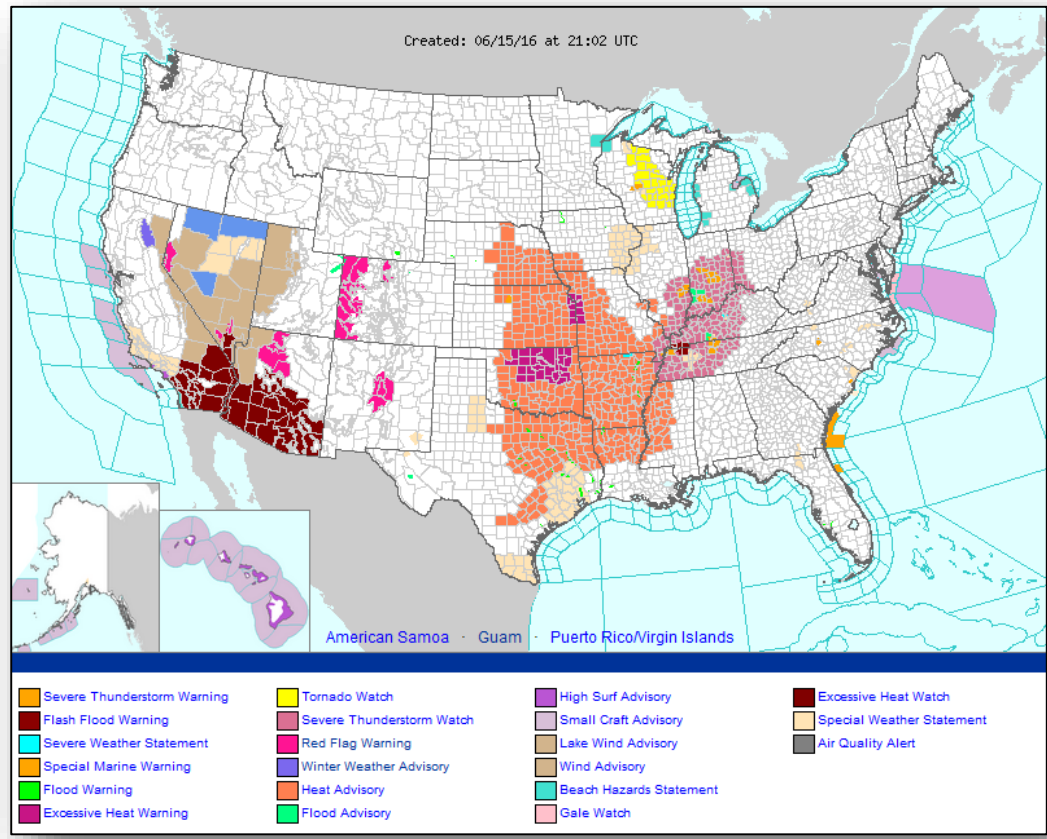

Fire Weather Outlook

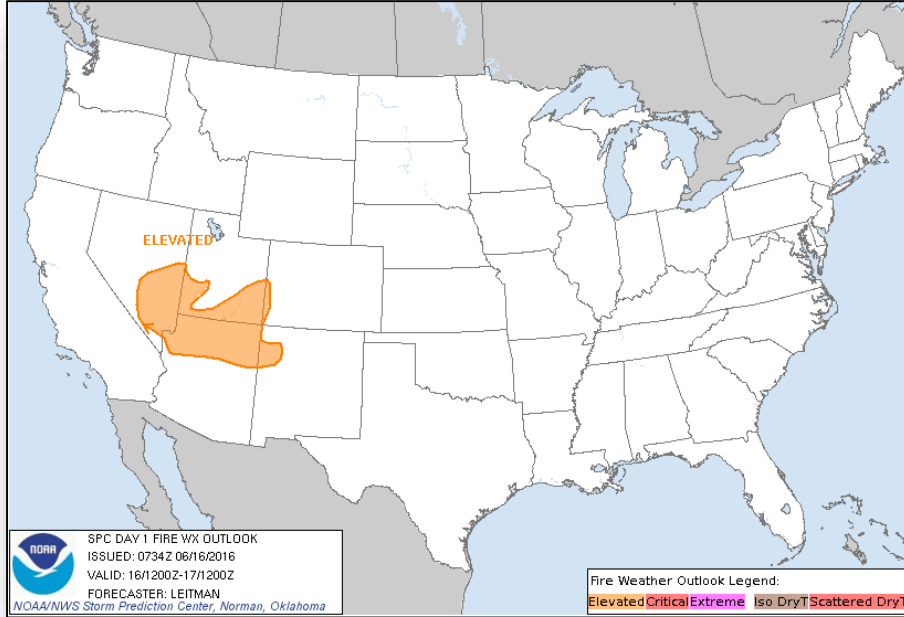

Day 1

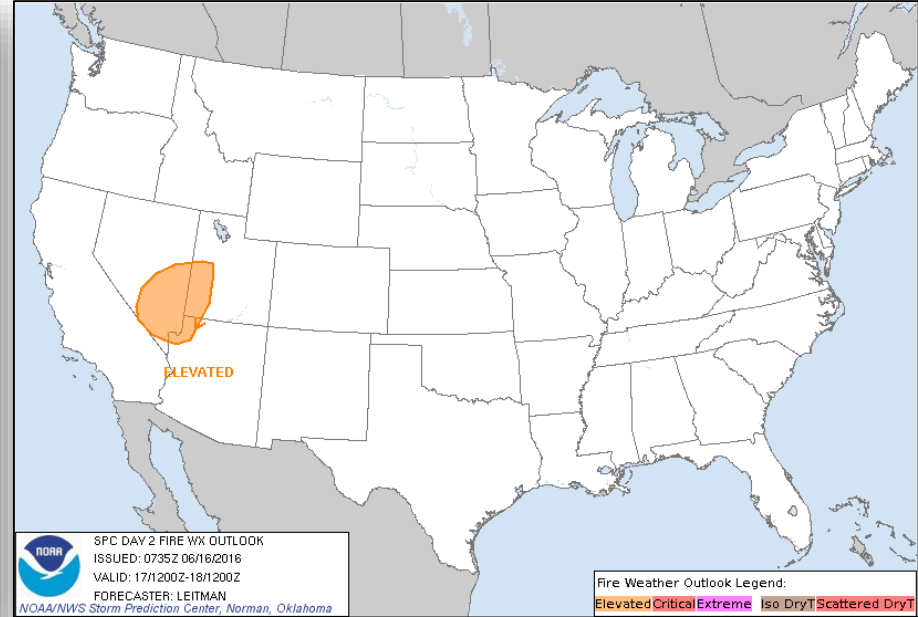

Day 2

Severe Weather Outlook: Days 1-3

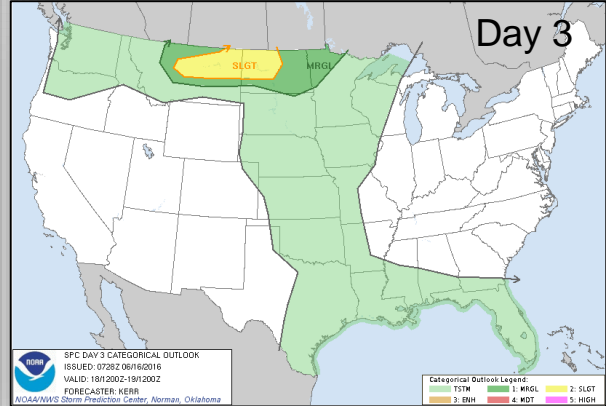
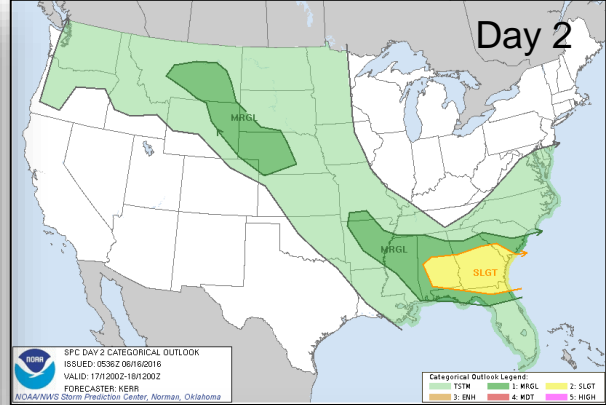
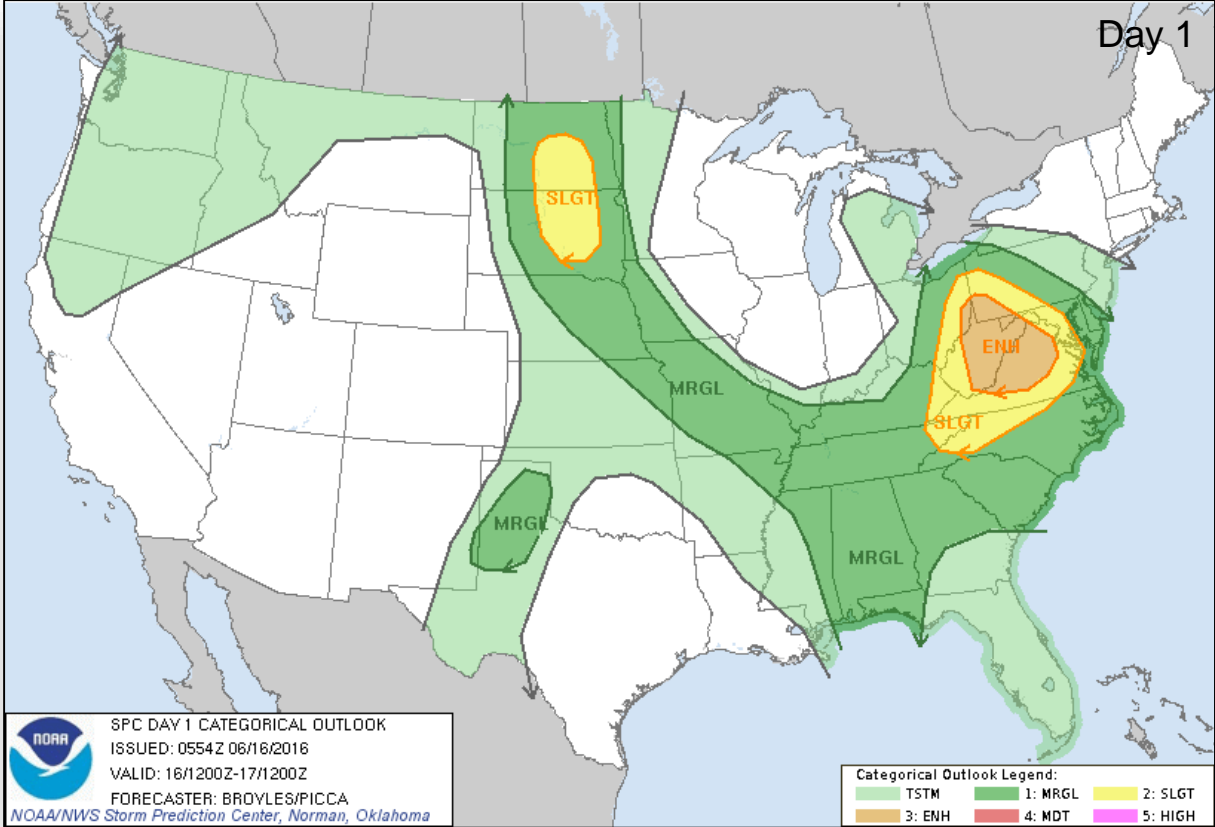

Precipitation Forecast, 1-3 Day



FEMA

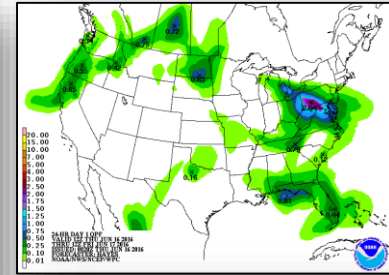
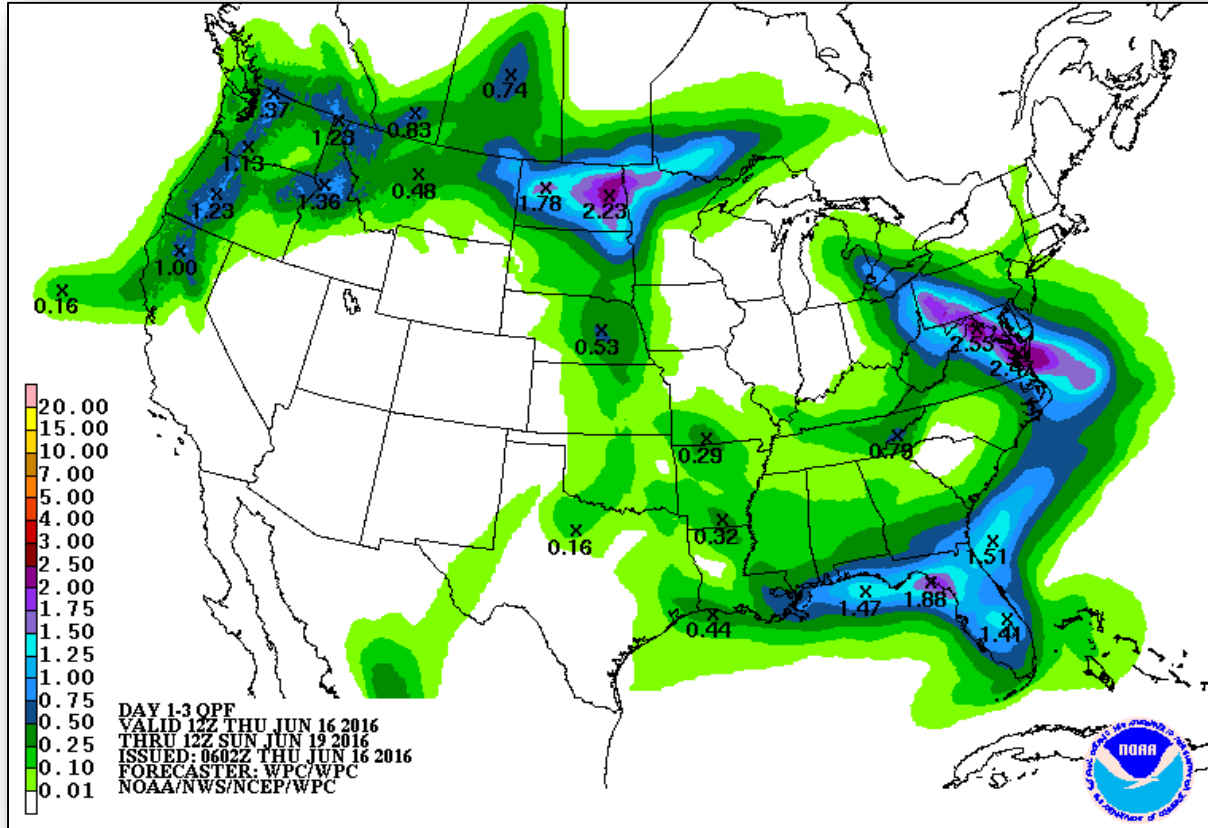

Day 1

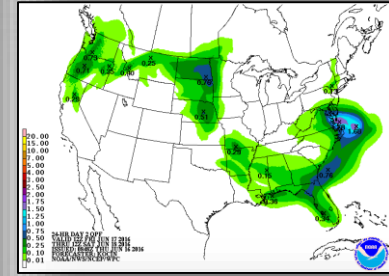

Day 2

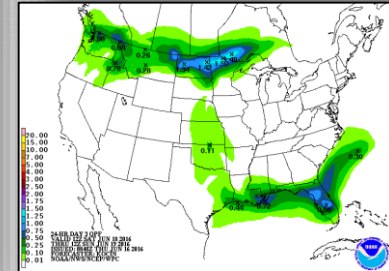

Day 3

Hazard Outlook, June 18-22



FEMA

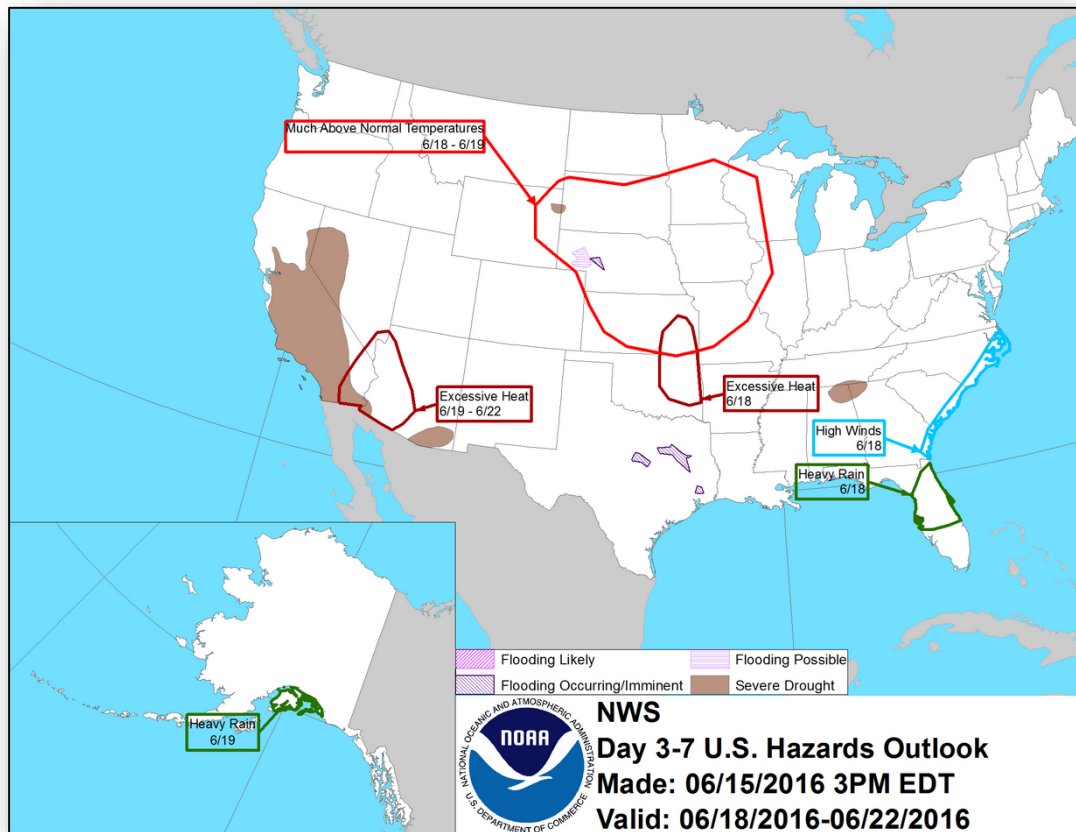

Space Weather

	Past 24 Hours	Current	Next 24 Hours
Space Weather Activity	None	None	Minor
Geomagnetic Storms	None	None	G1
Solar Radiation Storms	None	None	None
Radio Blackouts	None	None	None

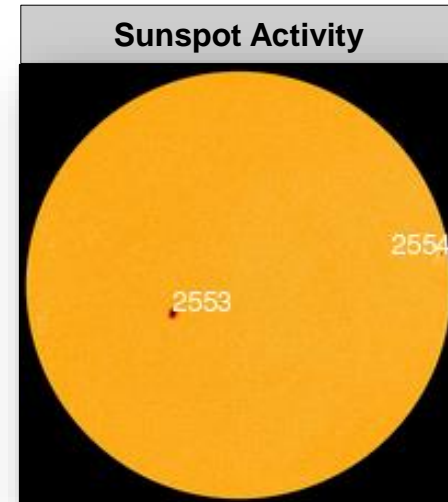
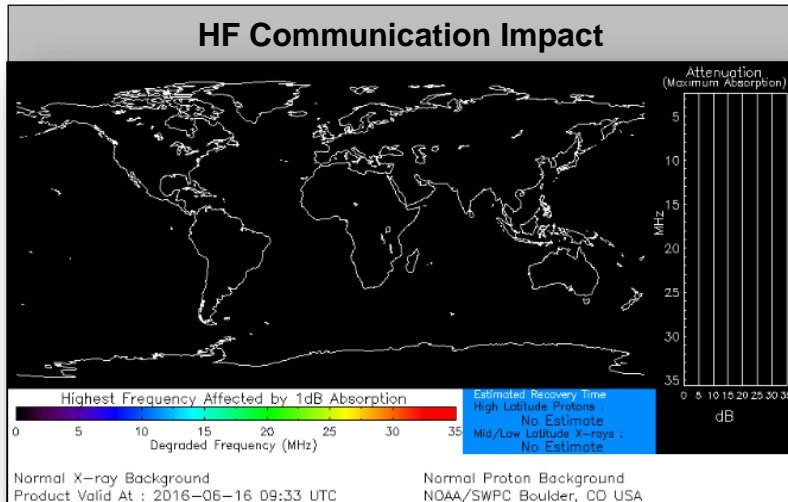

Joint Preliminary Damage Assessments



Region	State / Location	Event	IA/PA	Number of Counties		Start – End
				Requested	Complete	
VII	KS	Severe Storms and Flooding May 22-31, 2016	PA	15	0	6/20/16 - TBD

Disaster Requests & Declarations



Declaration Requests in Process		Requests APPROVED (since last report)	Requests DENIED (since last report)
1	Date Requested	0	1
Louisiana – (Appeal) DR for Flooding	May 13, 2016		June 15, 2016
Florida – EM Mass Shooting Event	June 13, 2016		

Open Field Offices as of June 15, 2016

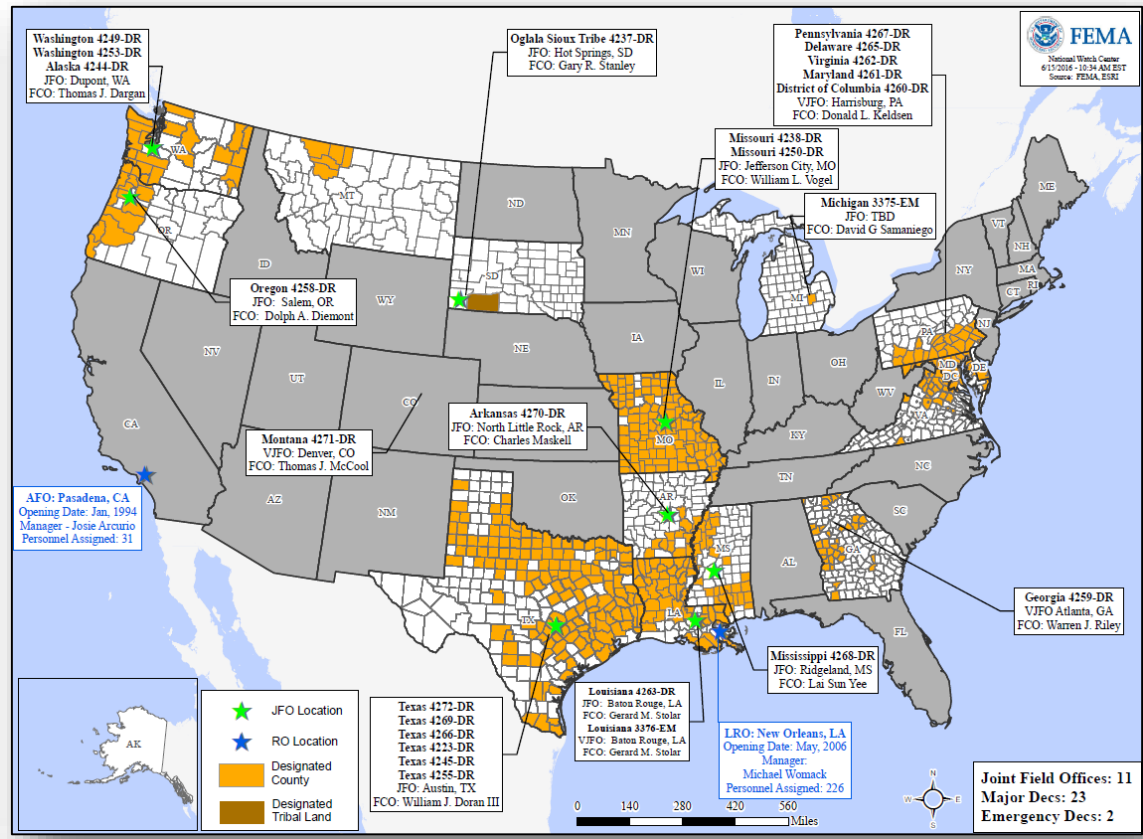

FEMA Readiness – Deployable Teams/Assets



Deployable Teams/Assets									
Resource	Status	Total	FMC Available		Partially Available	Not Available	Detailed, Deployed, Activated	Comments	Rating Criterion
FCO		33	16	48%	0	1	16		OFDC Readiness: FCO Green Yellow Red Type 1 3+ 2 1 Type 2 4+ 3 2 Type 3 4 3 2 FDRC 3 2 1
FDRC		9	4	44%	0	0	5		
US&R		28	27	96%	1	0	0	NJ TF-1 Partially Mission Capable	
National IMAT		3	3	100%	0	0	0		<ul style="list-style-type: none"> Green: 3 available Yellow: 1-2 available Red: 0 avail (<i>Individual N-IMAT red if 50% of Section Chiefs and/or Team Leader is unavailable for deployment.</i>)
Regional IMAT		13	10	77%	1	0	2	<u>Deployed:</u> RV: To MI (3375-MI) RVI: Team 1 to TX (4266-TX) <u>Partially Mission Capable:</u> RVI: Team 2 Training at EMI (FMC on 6/20)	<ul style="list-style-type: none"> Green: >6 teams available Yellow: 4 - 6 teams available Red: < 4 teams available R-IMAT also red if TL Ops/Log Chief is unavailable & has no qualified replacement
MERS Teams		18	15	84%	0	0	3	<u>Deployed:</u> Denton: 2 teams to TX (4269-TX); 1 team to TX (4272-TX)	<ul style="list-style-type: none"> Green = >66% available Yellow = 33% to 66% available Red = <33% available

FEMA Readiness – National/Regional Teams



National/Regional Teams									
Resource	Status	Total	FMC Available		Partially Available	Not Available	Status	Comments	Rating Criterion
NWC		5	5	100%	0	0	Watch / Steady State		<ul style="list-style-type: none"> • Green = FMC • Yellow = PMC • Red = NMC
NRCC		2	2	100%	0	0	Not Activated		
HLT		1	N/A	N/A	0	0	Activated		
DEST							Not Activated		
RRCCs		10	10	100%	0	0	Not Activated		
RWCs/MOCs		10	10	100%	0	0	Not Activated		



FEMA

FEMA's mission is to support our citizens and first responders to ensure that as a nation we work together to build, sustain, and improve our capability to prepare for, protect against, respond to, recover from, and mitigate all hazards.