

The Disaster Center is dedicated to the idea that disaster mitigation is cost effective and individuals pursuing their own interest are the greatest potential force for disaster reduction.

Please consider making a small donation to the Disaster Center



When disaster mitigation is cost effective, we are on the road to bringing disasters to an end.



FEMA

Daily Operations Briefing

Monday, June 13, 2016

8:30 a.m. EDT

Significant Activity: June 12-13



Significant Events: None

Tropical Activity:

- Atlantic: Tropical cyclone activity not expected next 48 hours
- Eastern Pacific: Disturbance 1 – LOW (near 10%)
- Central Pacific: No tropical cyclones expected through Tuesday night

Significant Weather:

- Severe thunderstorms – The Plains
- Flash Flooding – Northern/Central Plains
- Rain/thunderstorms – Central Great Basin & Northern Intermountain, the Rockies & Plains, Great Lakes, Ohio Valley to Southeast, and parts of the Northeast
- Elevated Fire Weather Areas – UT, NM & AZ
- Isolated Dry Thunderstorms – NV, UT, AZ, NM & CO
- Red Flag Warnings – None
- Space weather – no space weather storms observed in the past 24 hours; no space weather predicted for the next 24 hours

Earthquake Activity: No significant activity

Declaration Activity: Major Disaster Declaration (FEMA-4272-DR-Texas) approved on June 11

Tropical Outlook – Atlantic

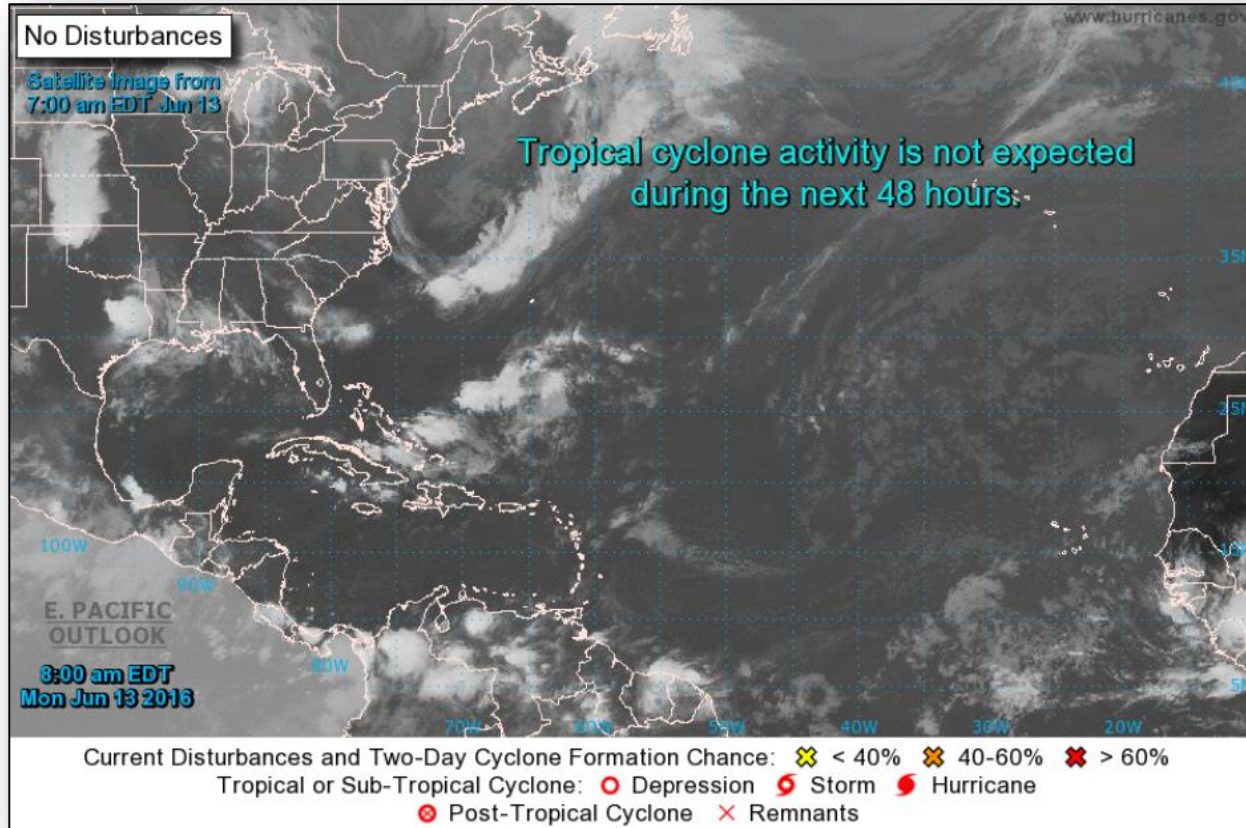

Tropical Outlook – Eastern Pacific

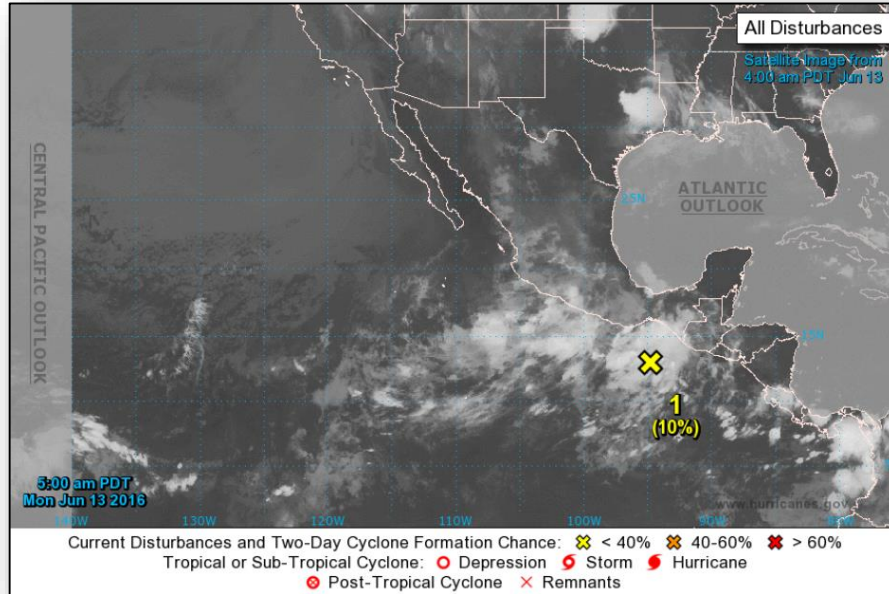

Disturbance 1: (As of 8:00 a.m. EDT)

- Expected to develop south of the coast of southern Mexico in a couple days
- Conditions are expected to be conducive for gradual development
- Tropical depression could form later this week
- Moving W or WNW
- Formation chance through 48 hours: LOW (10%)
- Formation chance through 5 days: MEDIUM (50%)

Tropical Outlook – Central Pacific

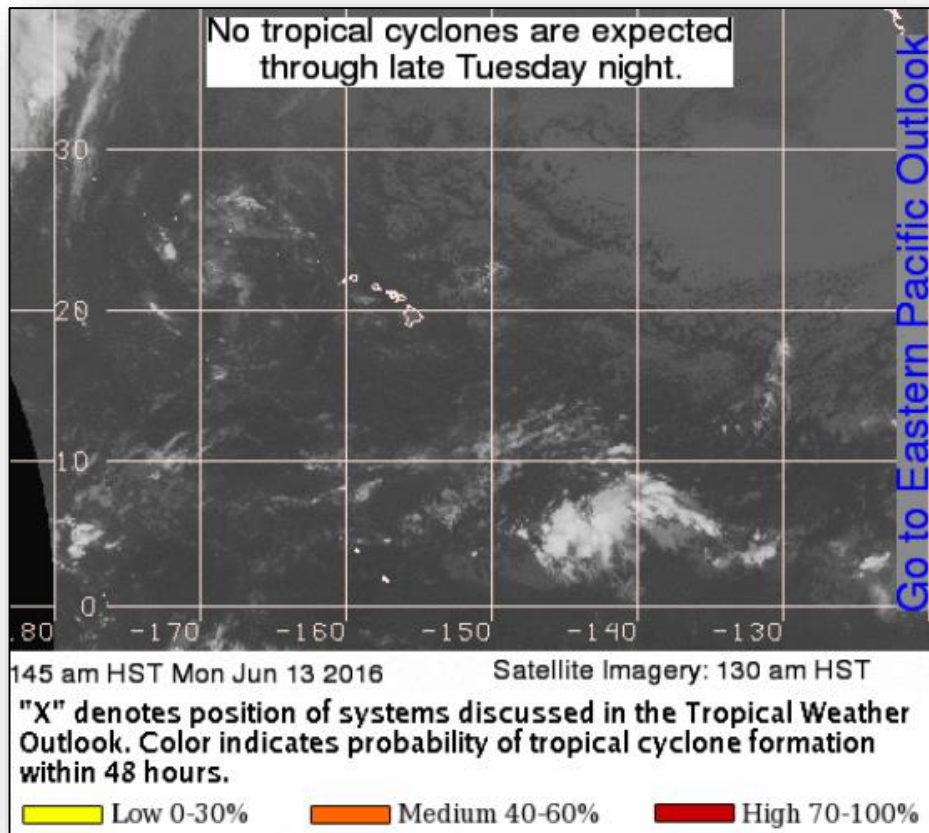

National Weather Forecast

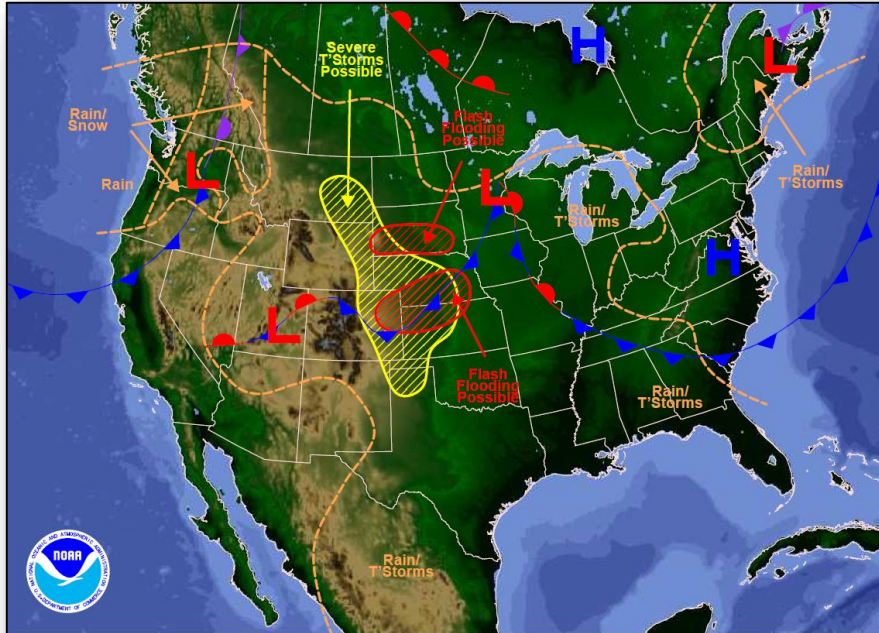

Weather Forecast for Mon, Jun 13, 2016, issued 4:42 AM EDT
DOC/NOAA/NWS/NCEP/Weather Prediction Center
Prepared by McCreynolds based on WPC, SPC and NHC forecasts

Today

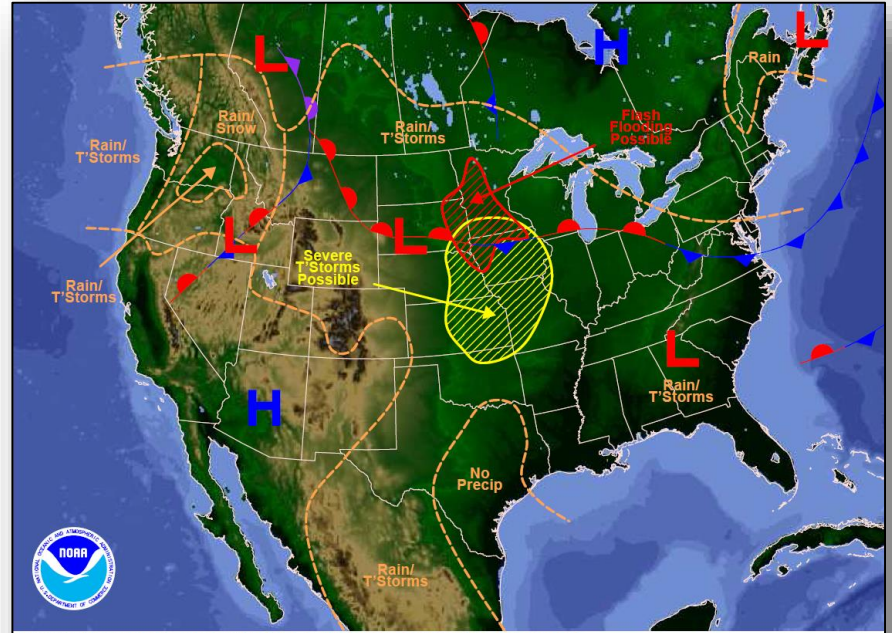

Weather Forecast for Tue, Jun 14, 2016, issued 4:46 AM EDT Mon, Jun 13, 2016
DOC/NOAA/NWS/NCEP/Weather Prediction Center
Prepared by McCreynolds based on WPC, SPC and NHC forecasts

Tomorrow

Active Watches/Warnings



FEMA

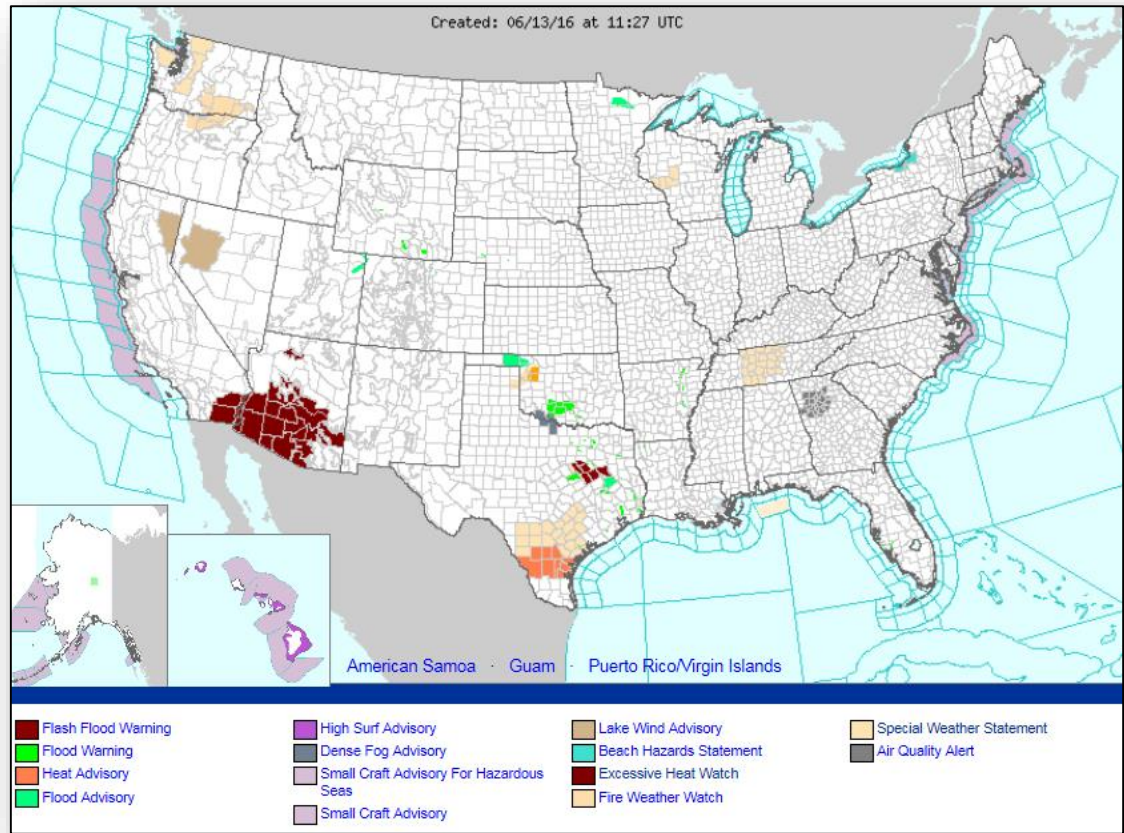

Severe Weather Outlook: Days 1-3

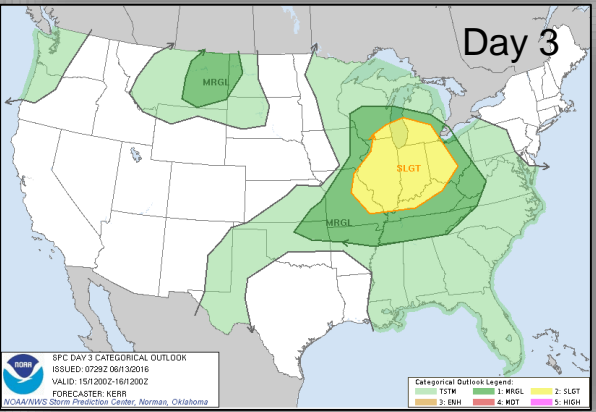
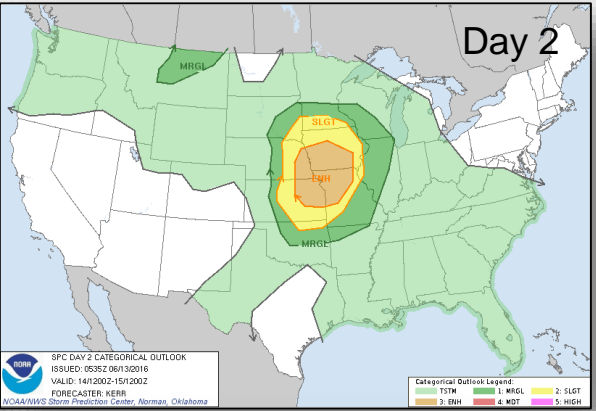
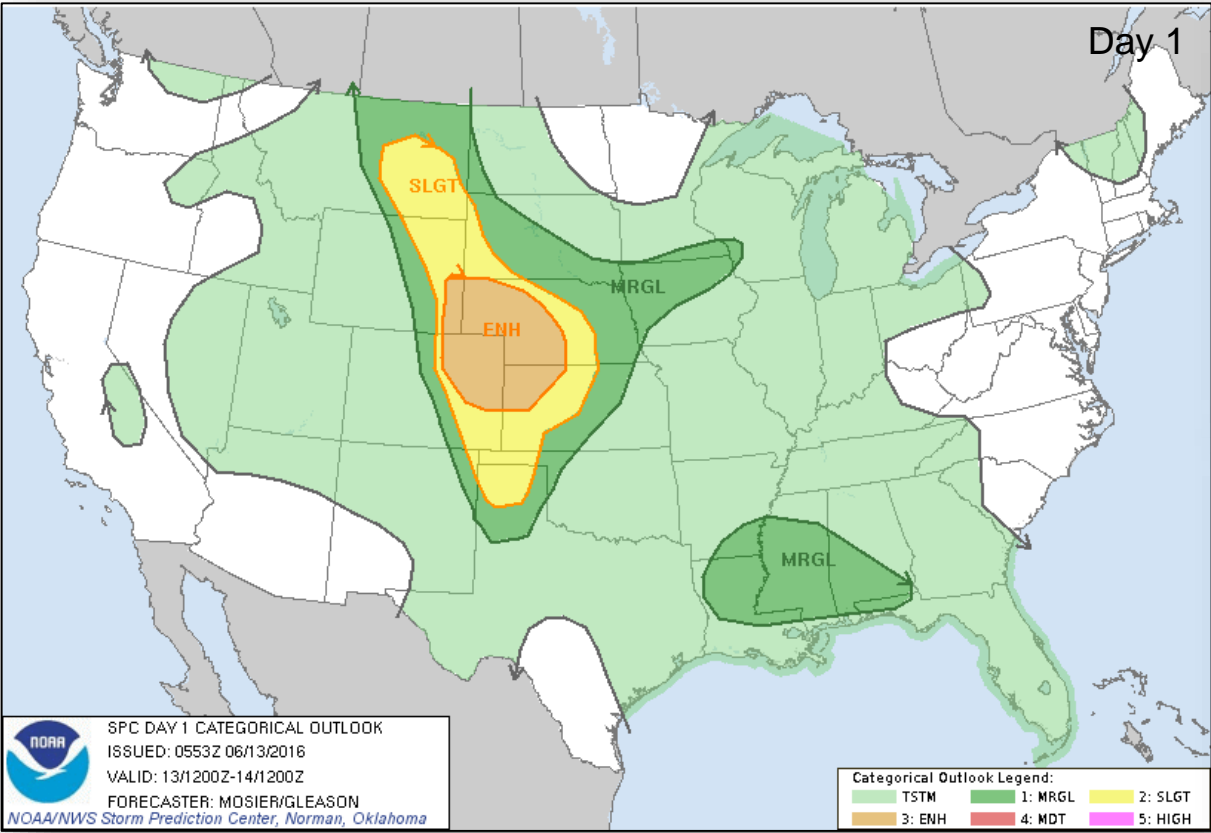

Precipitation Forecast, 1-3 Day



FEMA

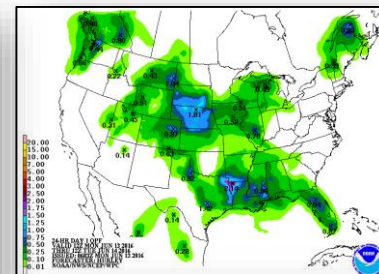
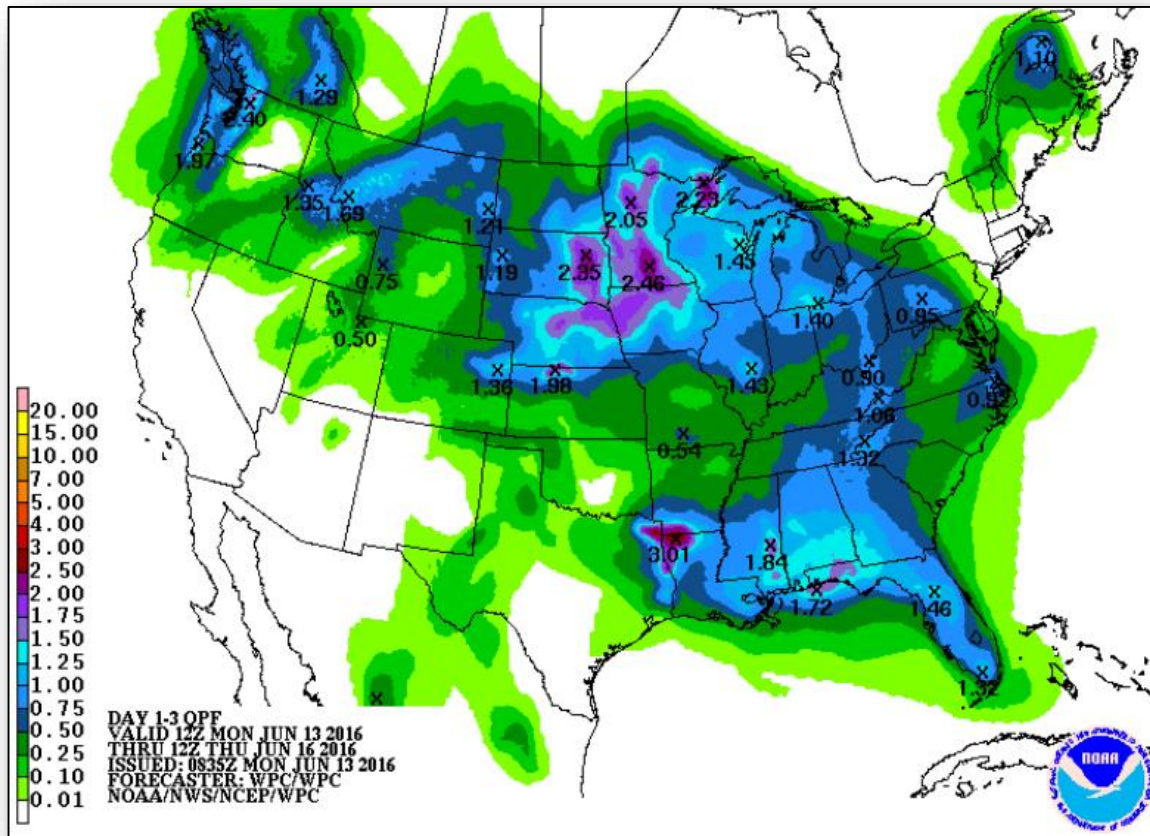

Day 1

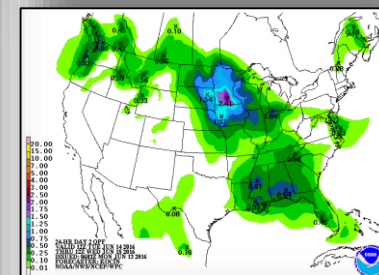

Day 2

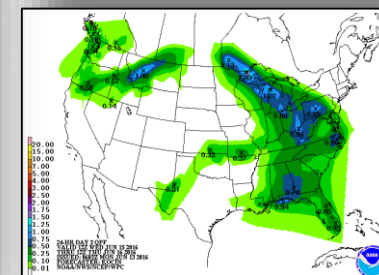

Day 3

Fire Weather Outlook

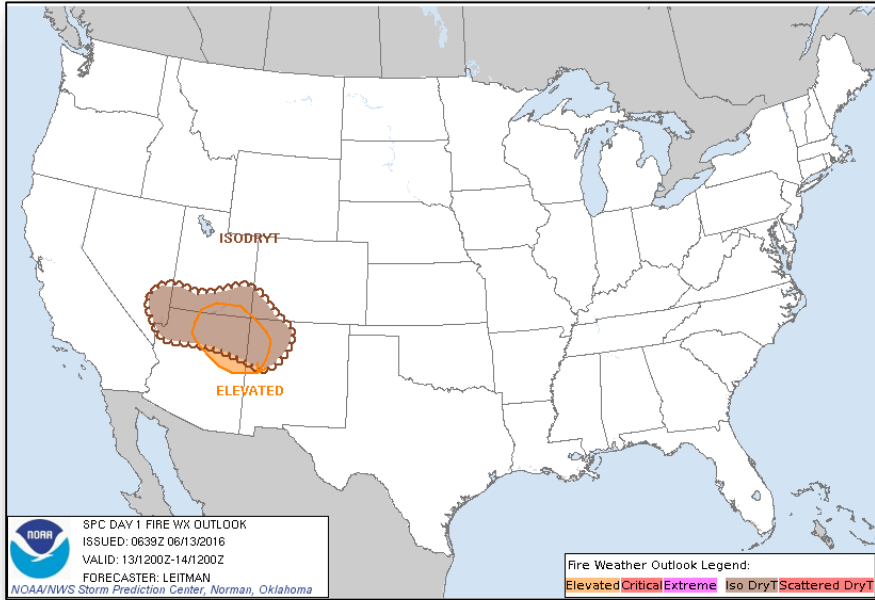

Day 1

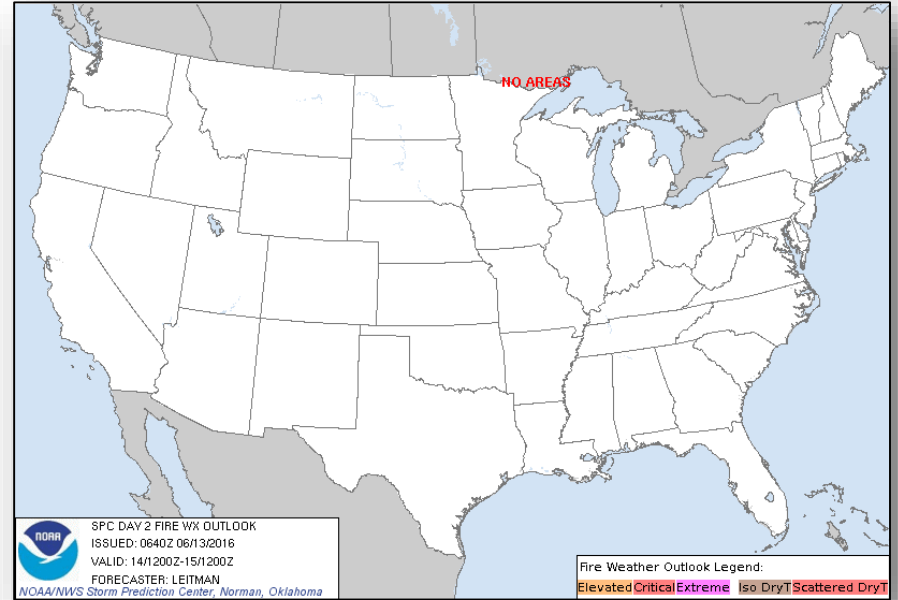

Day 2

6-10 Day Outlooks

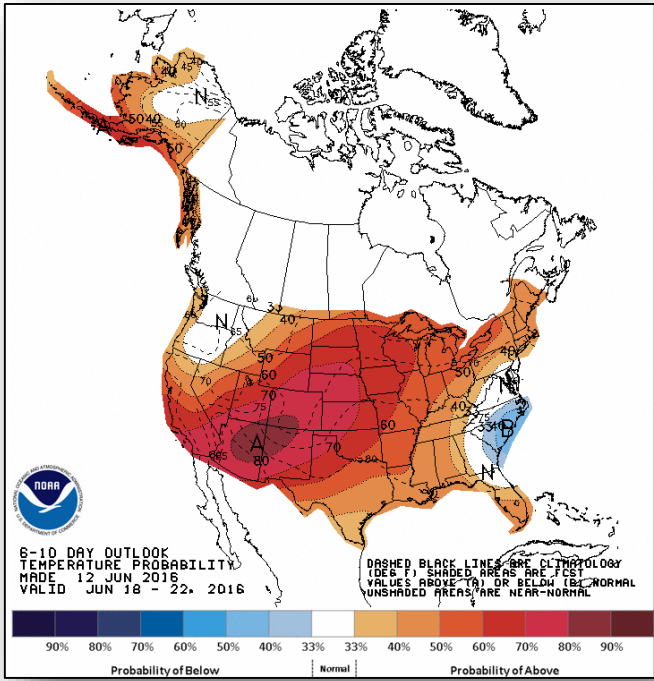

6-10 Day Temperature Probability

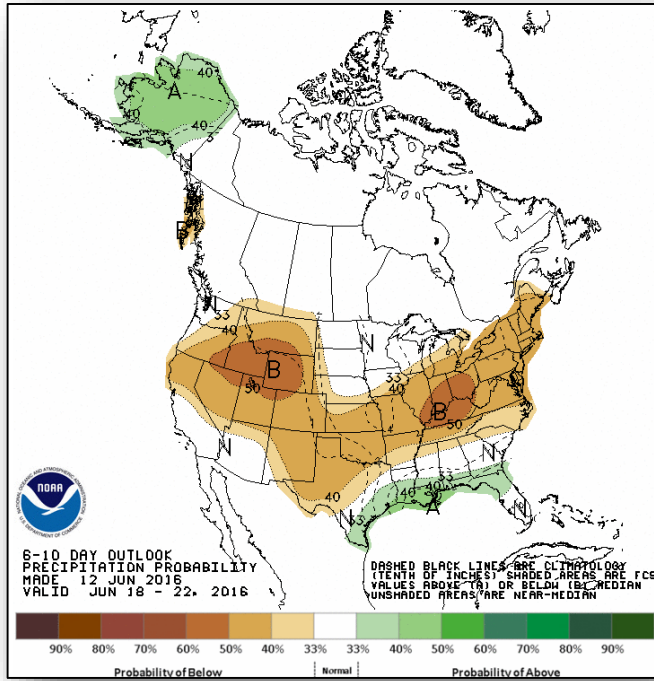

6-10 Day Precipitation Probability

Space Weather



FEMA

	Past 24 Hours	Current	Next 24 Hours
Space Weather Activity	None	None	None
Geomagnetic Storms	None	None	None
Solar Radiation Storms	None	None	None
Radio Blackouts	None	None	None

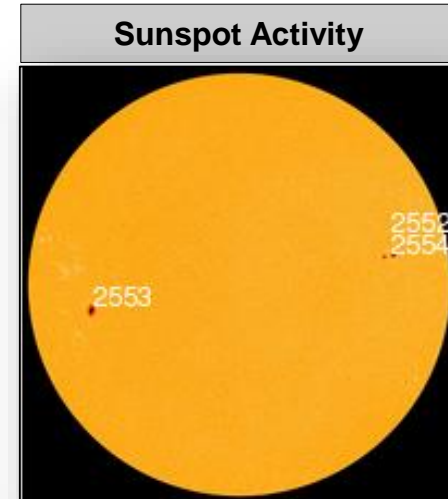
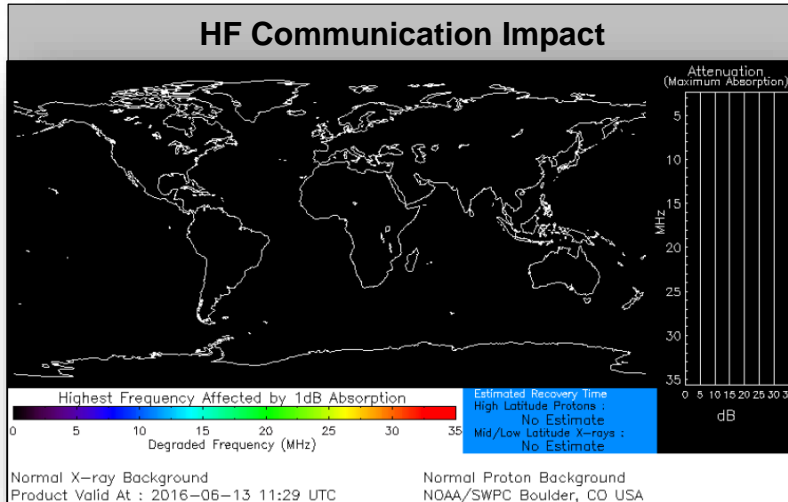

Wildfire Summary



Fire Name (County)	FMAG #	Acres burned	% Contained Est. Containment date	Evacuations (Residents)	Structures Threatened	Structures Damaged/Destroyed	Fatalities / Injuries
Arizona (1)							
Tenderfoot (Yavapai County)	FEMA-5125-FM-AZ	4,087 (+47)	40% (+10) July 15	None	None	0/2 minor	0/0
Oregon (1)							
Akawana (Final) (Jefferson County)	FEMA-5126-FM-OR	2,094 (+164)	80% (+36%) June 14	None	None	0/0	0/1

Joint Preliminary Damage Assessments



Region	State / Location	Event	IA/PA	Number of Counties		Start – End
				Requested	Complete	
VI	TX	Heavy rain and flooding (May 26, 2016 and continuing)	IA	7	3	6/6 – TBD
			PA	52	0	6/10 – TBD
VIII	WY	Flooding (May 6-8, 2016)	IA	3	3	5/16 – 5/17
			PA	4 (+1)	4 (+2)	6/8 – 6/10

Major Disaster Declaration – Texas



FEMA-4272-DR-Texas

- On June 11, a Major Disaster Declaration was approved for the State of Texas
- For severe storms & flooding during the period of May 26, 2016 & continuing
- Provides:
 - Individual Assistance for 12 counties
 - Emergency protective measures under the Public Assistance program for 12 counties (Cat B)
 - Hazard Mitigation statewide
- FCO is William J. Doran III

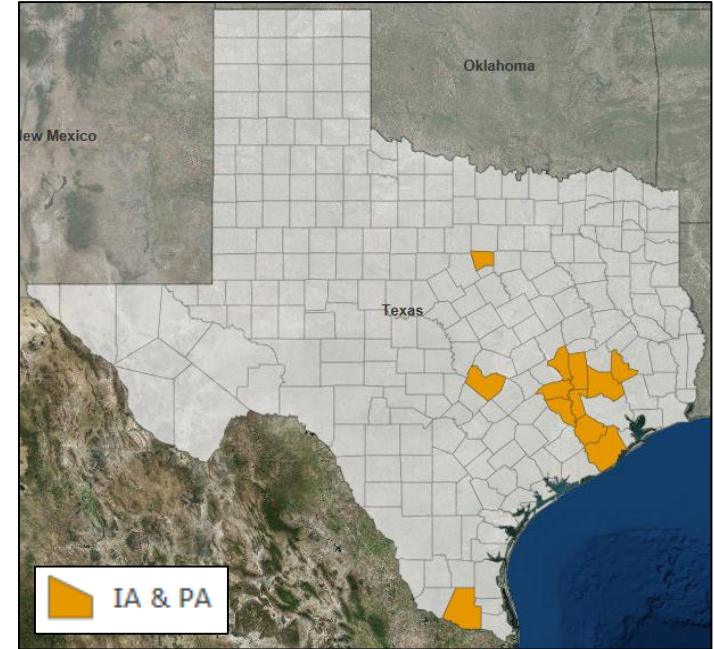

Public Assistance Categories							
A	B	C	D	E	F	G	H
Debris Removal	Emergency Protective Measures	Road Systems & Bridges	Water Control Facilities	Public Buildings & Contents	Public Utilities	Parks, Recreational Areas & Other Facilities	Fire Management

Disaster Requests & Declarations



Declaration Requests in Process		Requests APPROVED (since last report)	Requests DENIED (since last report)
1	Date Requested	1	0
Louisiana – (Appeal) DR for Flooding	May 13, 2016		
TX – DR Severe Storms, Tornadoes, and Flooding	June 9, 2016	Approved June 11, 2016	

Open Field Offices as of June 13, 2016

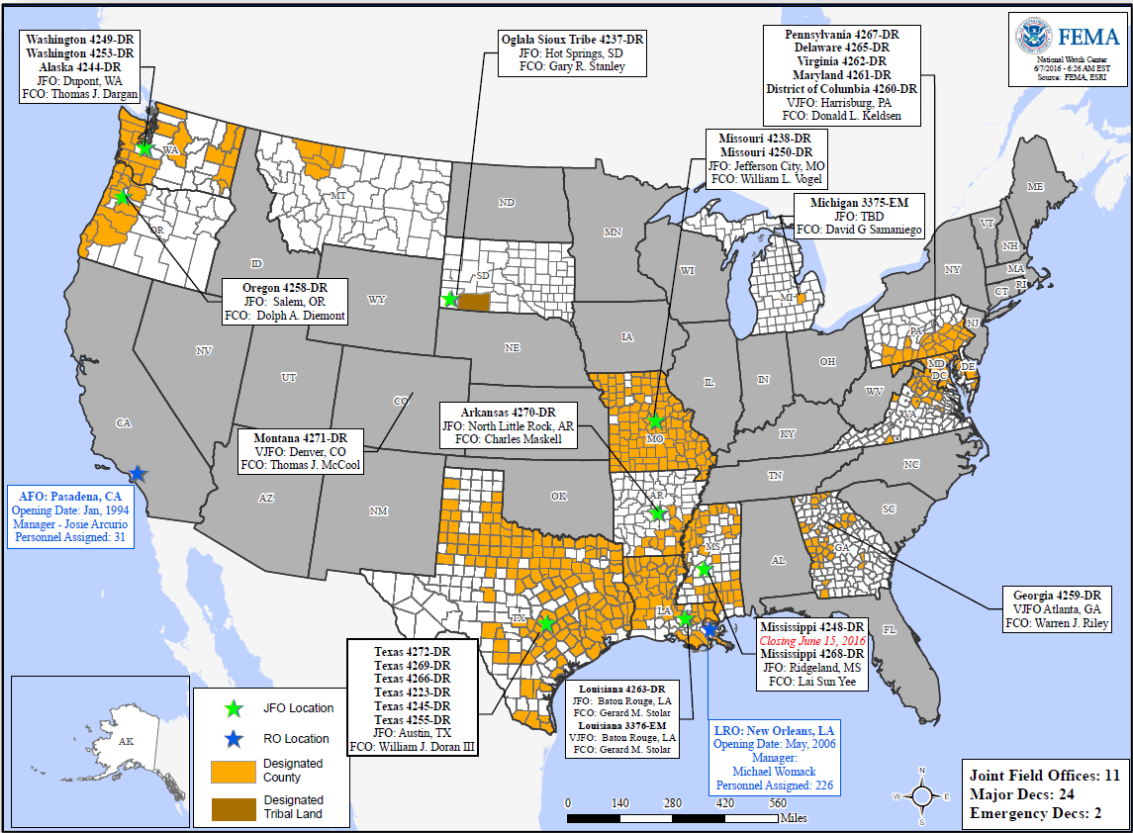

FEMA Readiness – Deployable Teams/Assets



Deployable Teams/Assets									
Resource	Status	Total	FMC Available		Partially Available	Not Available	Detailed, Deployed, Activated	Comments	Rating Criterion
FCO	Yellow	33	16	48%	0	1	16		OFDC Readiness: FCO Green Yellow Red Type 1 3+ 2 1 Type 2 4+ 3 2 Type 3 4 3 2
FDRC	Green	9	4	44%	0	0	5		FDRC 3 2 1
US&R	Green	28	27	96%	1	0	0	NJ TF-1 Partially Mission Capable	<ul style="list-style-type: none"> Green = Available/FMC Yellow = Available/PMC Red = Out-of-Service Blue = Assigned/Deployed
National IMAT	Yellow	3	1	33%	0	2	0	<u>Deployed:</u> East-2: Reconstituting from WA (EX Cascadia Rising) West: Reconstituting from OR (EX Cascadia Rising)	<ul style="list-style-type: none"> Green: 3 available Yellow: 1-2 available Red: 0 avail (<i>Individual N-IMAT red if 50% of Section Chiefs and/or Team Leader is unavailable for deployment.</i>)
Regional IMAT	Green	13	8	62%	3	0	2	<u>Deployed:</u> RV: To MI (3375-MI) RVI: Team 1 to TX (4266-TX) <u>Partially Mission Capable:</u> RVI: Team 2 Reconstituting (FMC on 6/20) RX: Reconstituting from WA (EX Cascadia Rising) RIX: Team 1 Reconstituting from WA (EX Cascadia Rising) <u>FMC:</u> RVIII: Returned to Region from MT VJFO on 6/11	<ul style="list-style-type: none"> Green: >6 teams available Yellow: 4 - 6 teams available Red: < 4 teams available R-IMAT also red if TL Ops/Log Chief is unavailable & has no qualified replacement
MERS Teams	Green	18	17	94%	0	0	1	<u>Deployed:</u> Denton: 1 team to TX (4269-TX) <u>Returned:</u> Bothell: 3 Teams from EX Cascadia Rising Denver: 1 Team from EX Cascadia Rising	<ul style="list-style-type: none"> Green = >66% available Yellow = 33% to 66% available Red = <33% available

FEMA Readiness – National/Regional Teams



National/Regional Teams									
Resource	Status	Total	FMC Available		Partially Available	Not Available	Status	Comments	Rating Criterion
NWC		5	5	100%	0	0	Watch / Steady State		<ul style="list-style-type: none"> • Green = FMC • Yellow = PMC • Red = NMC
NRCC		2	2	100%	0	0	Not Activated	Deactivated from EX Cascadia Rising	
HLT		1	N/A	N/A	0	0	Activated		
DEST							Not Activated		
RRCCs		10	10	100%	0	0	Not Activated	Region X: RRCC deactivated from EX Cascadia Rising	
RWCs/MOCs		10	10	100%	0	0	Not Activated		



FEMA

FEMA's mission is to support our citizens and first responders to ensure that as a nation we work together to build, sustain, and improve our capability to prepare for, protect against, respond to, recover from, and mitigate all hazards.