

The Disaster Center is dedicated to the idea that disaster mitigation is cost effective and individuals pursuing their own interest are the greatest potential force for disaster reduction.

Please consider making a small donation to the Disaster Center



When disaster mitigation is cost effective, we are on the road to bringing disasters to an end.



FEMA

Daily Operations Briefing

Friday, June 12, 2015

8:30 a.m. EDT

Significant Activity: June 11-12



Significant Events: None

Tropical Activity:

- Atlantic - Tropical cyclone activity not expected over next 48 hours
- Eastern Pacific - Tropical Storm Carlos
- Central Pacific - No tropical cyclones expected through Sat evening
- Western Pacific: No activity

Significant Weather:

- Severe thunderstorms possible – Southern Plains; Ohio Valley to Great Lakes
- Flash flooding possible – Southern Plains and Great Lakes
- Rain and thunderstorms – most of CONUS except Northern Intermountain/Northern Rockies to Central Great Basin; Northern Plains to Upper Mississippi Valley
- Red Flag Warnings – OR & WA; Elevated/Critical Fire Weather areas – OR, WA & MT
- Space Weather: past 24 hours – minor, R1 radio blackouts occurred; next 24 hours – minor, G1 geomagnetic storms predicted

Declaration Activity: Amendment No. 6 to FEMA-4222-DR-OK

FEMA Readiness: No significant activity

2-Day Tropical Outlook – Atlantic



FEMA

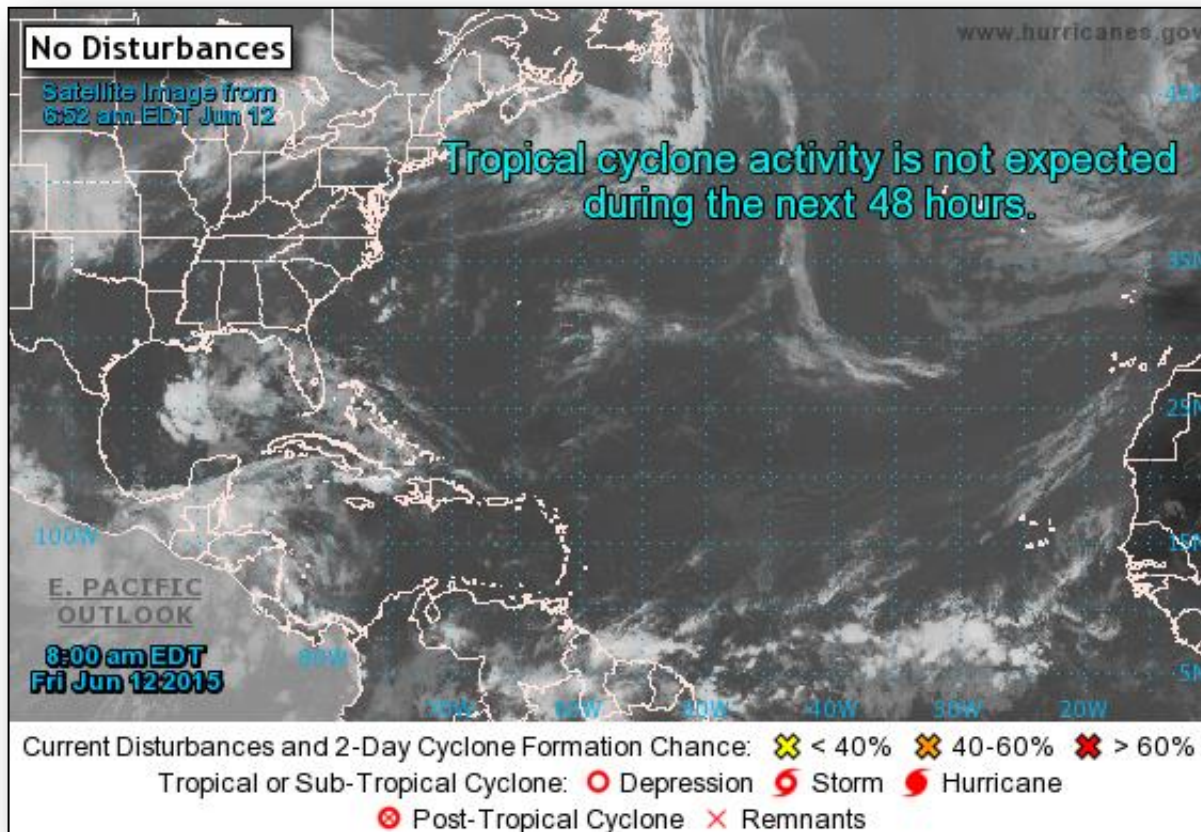

2-Day Tropical Outlook – Eastern Pacific



FEMA

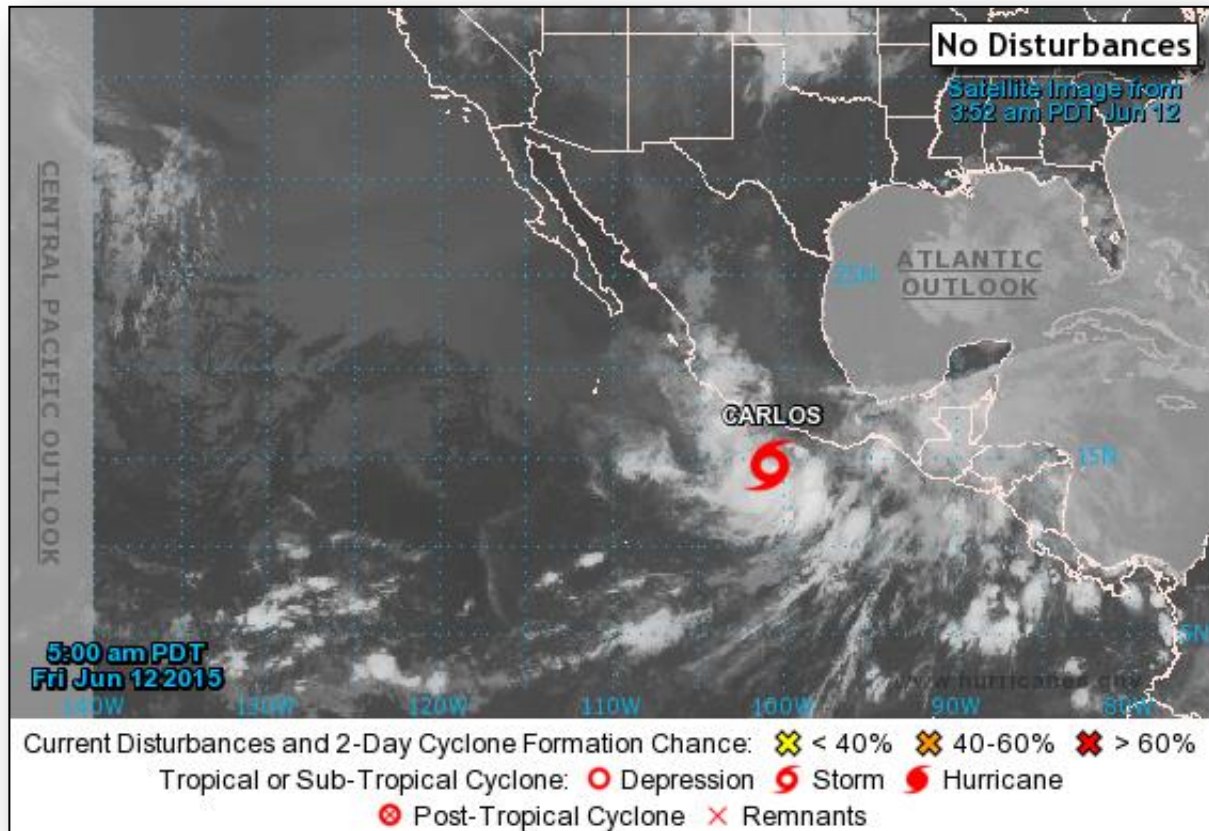

Tropical Storm Carlos

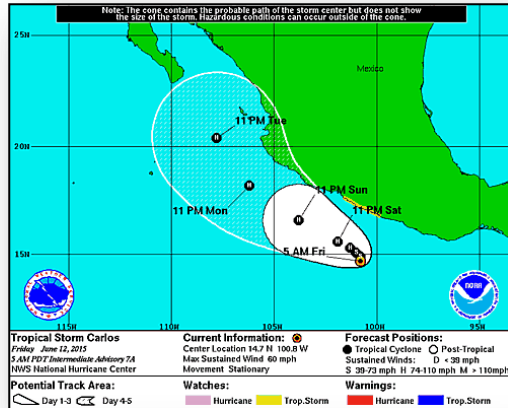

Tropical Storm Carlos: (Advisory #7A as of 5:00 am EDT)

- Located 165 miles SSW of Acapulco, Mexico
- Presently stationary
- Slow movement to the northwest is expected over the next couple of days
- Maximum sustained winds 60 mph
- Additional strengthening expected; forecast to become a hurricane on Saturday
- Tropical storm force winds extend 80 miles
- Tropical Storm Watch in effect for Acapulco to Zihuantanejo

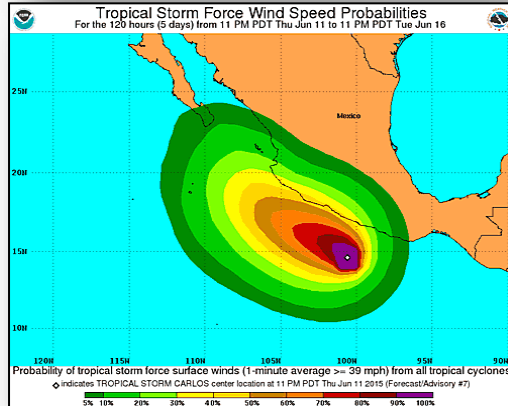

Tropical Outlook – Central Pacific

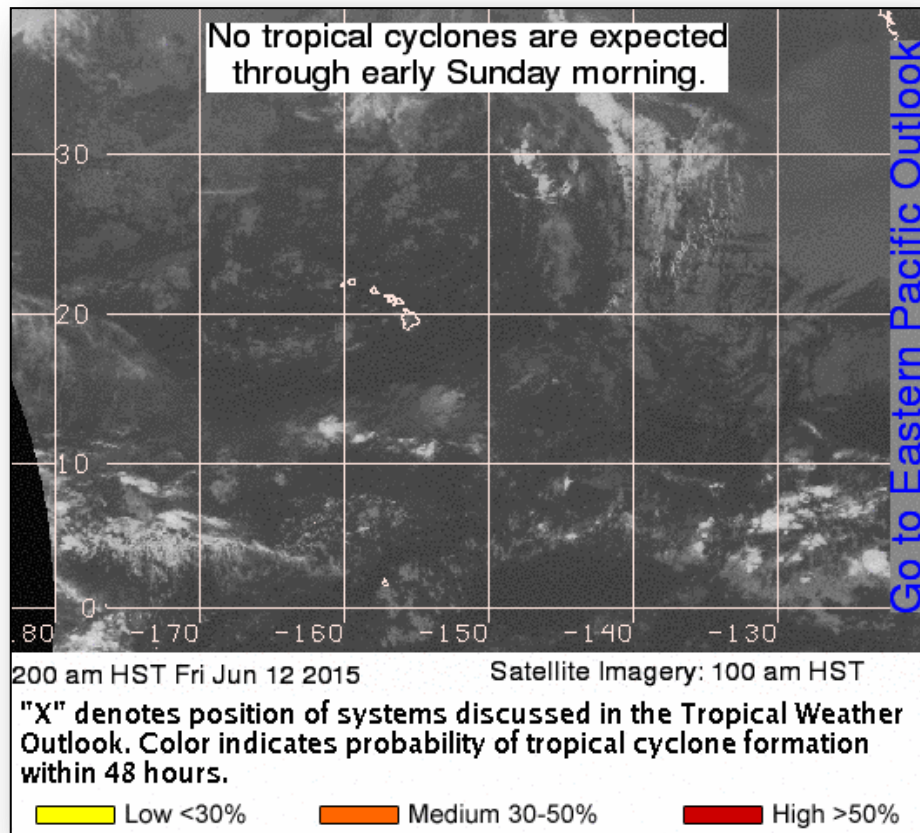

Disaster Requests & Declarations



Declaration Requests in Process		Requests APPROVED (since last report)	Requests DENIED (since last report)
1	Date Requested	0	0
MD – DR Civil Unrest	May 22, 2015		

Disaster Amendments



Amendment	Effective Date	Action
Amendment No.6 to FEMA-4222-DR-OK	June 11, 2015	Adds 15 counties for Public Assistance

Open Field Offices as of June 12

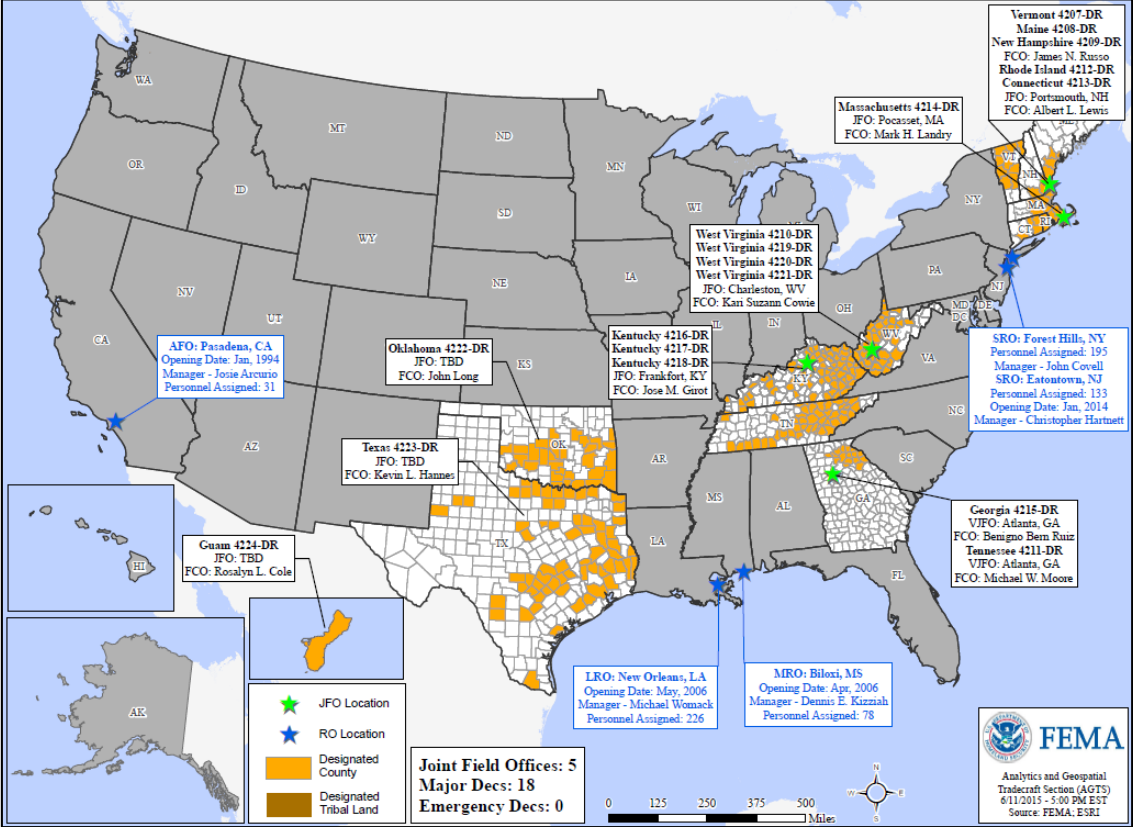

Joint Preliminary Damage Assessments



Region	State / Location	Event	IA/PA	Number of Counties		Start – End
				Requested	Complete	
VI	AR	Severe Storms and Flooding	IA	13	12 (+5)	6/4 – TBD
			PA	31 (-1)	26 (+4)	5/28 – TBD
	OK	Severe Storms and Flooding May 1 and continuing	IA	36 (+10)	26 (+16)	5/29 – TBD
			PA	61	42	5/18 – TBD
	TX	Severe Storms, Tornadoes and Flooding May 5 and continuing	IA	31 (-1)	25 (+1)	5/22 – TBD
			PA	59	59	5/22 – 6/9
VII	KS	Severe Weather, Flooding and High Winds May 4 and continuing	PA	47 (+4)	0	6/15 – TBD
VIII	CO	Severe Storms and Flooding April 28 and continuing	PA	8	8 (+1)	6/3 – 6/10
	WY	Severe Storms and Flooding June 4 and continuing	IA	2	0	6/10 – TBD

National Weather Forecast

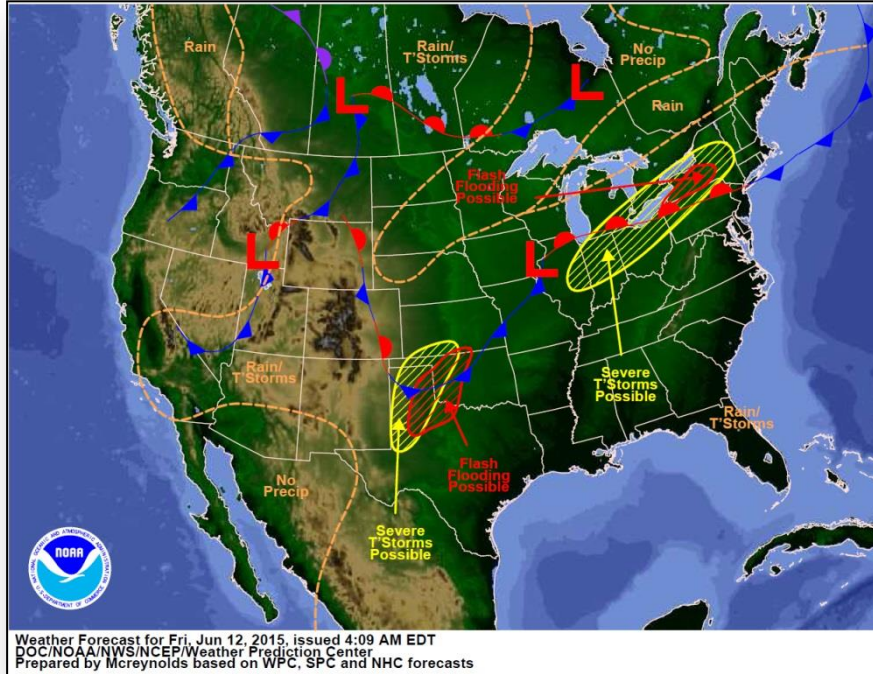

Today

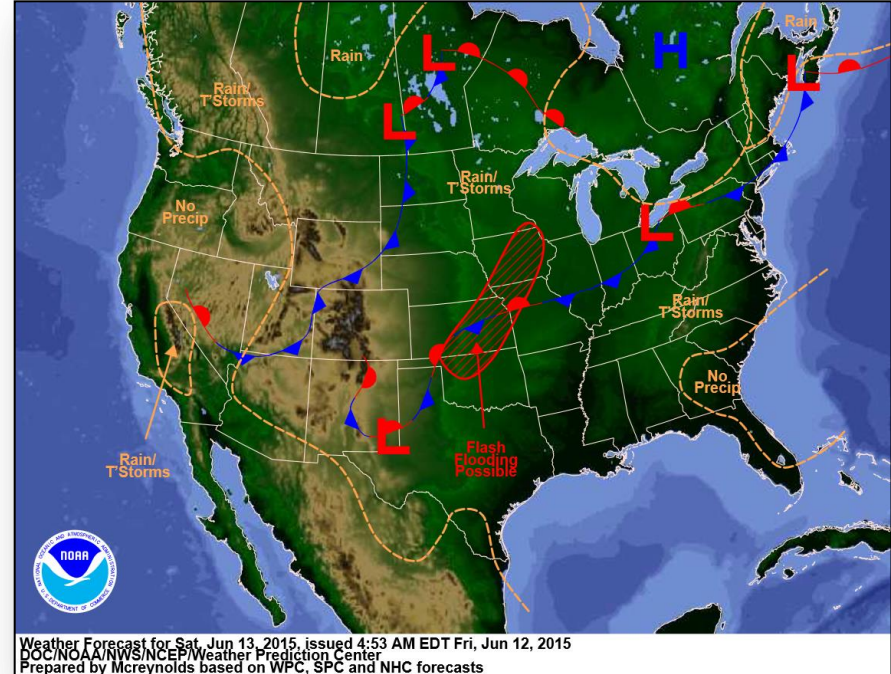

Tomorrow

Active Watches/Warnings

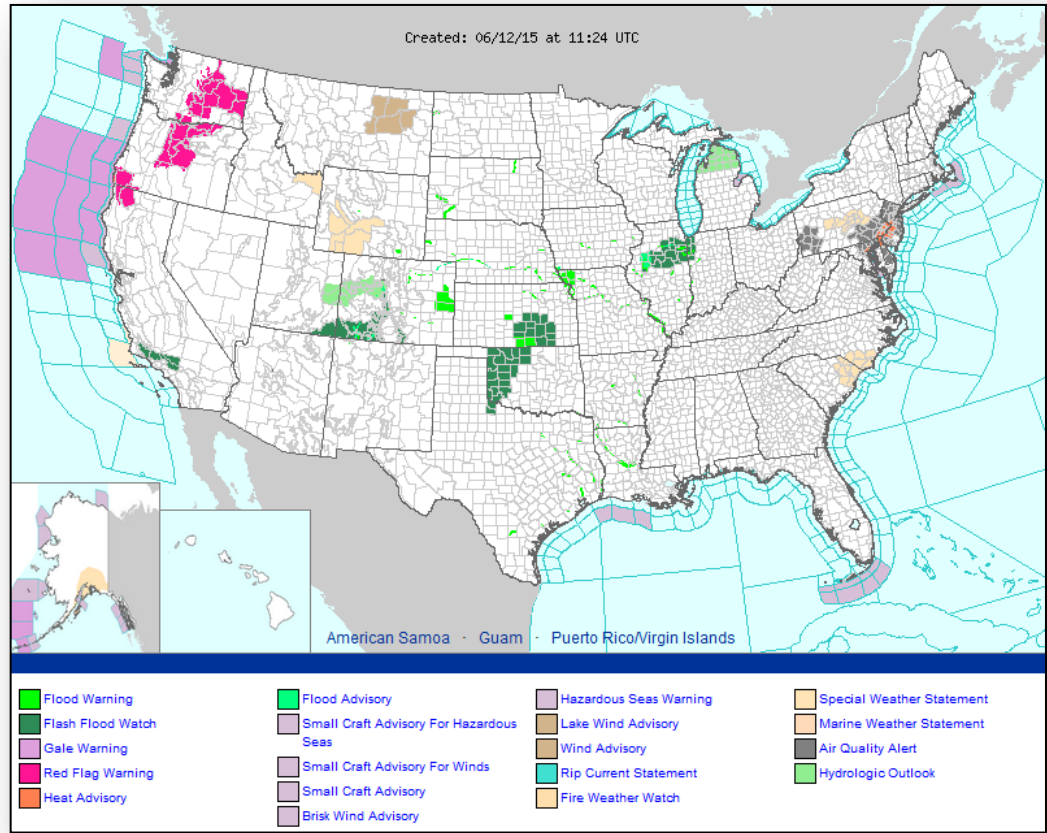

Precipitation Forecast, 1-3 Day



FEMA

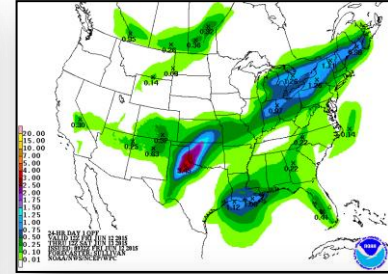
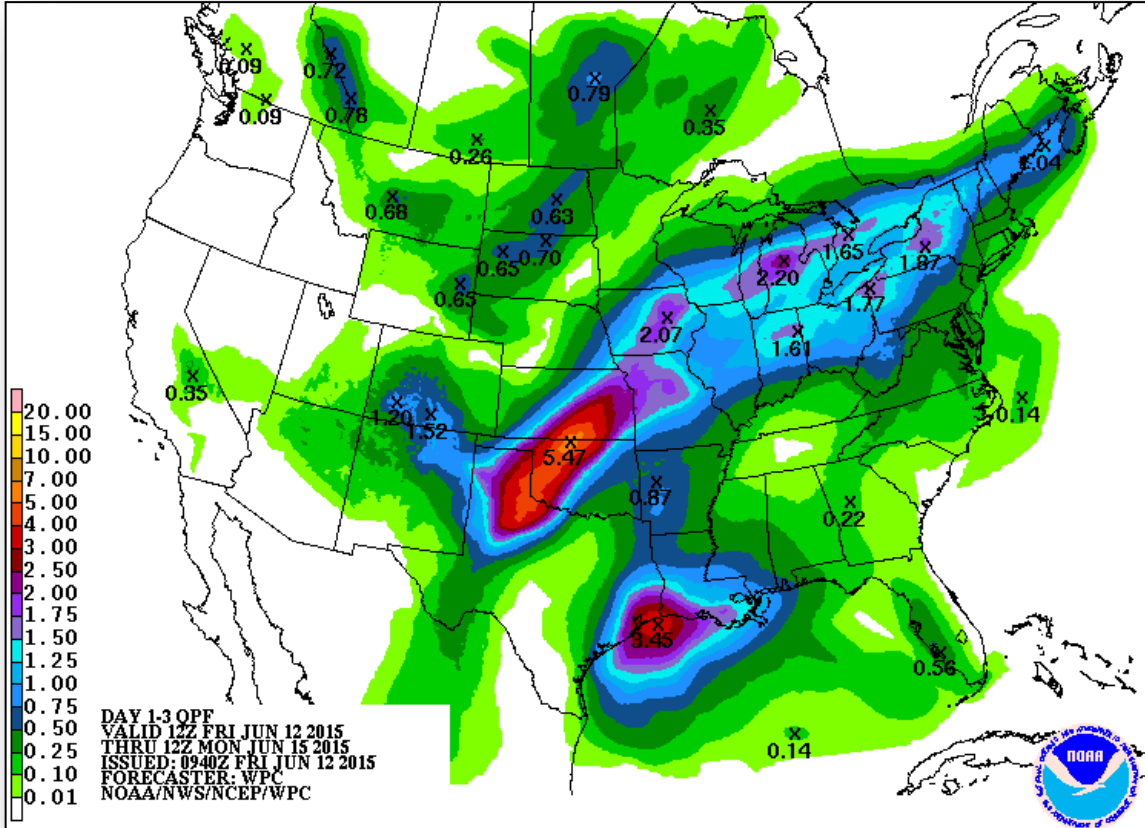

Day 1

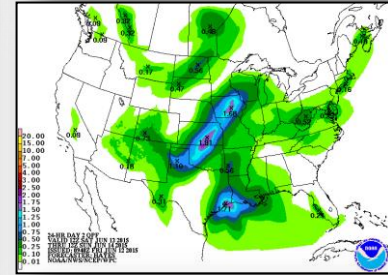

Day 2

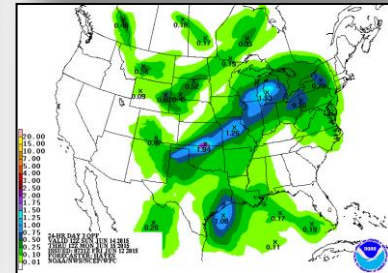

Day 3

Significant River Flood Outlook



FEMA

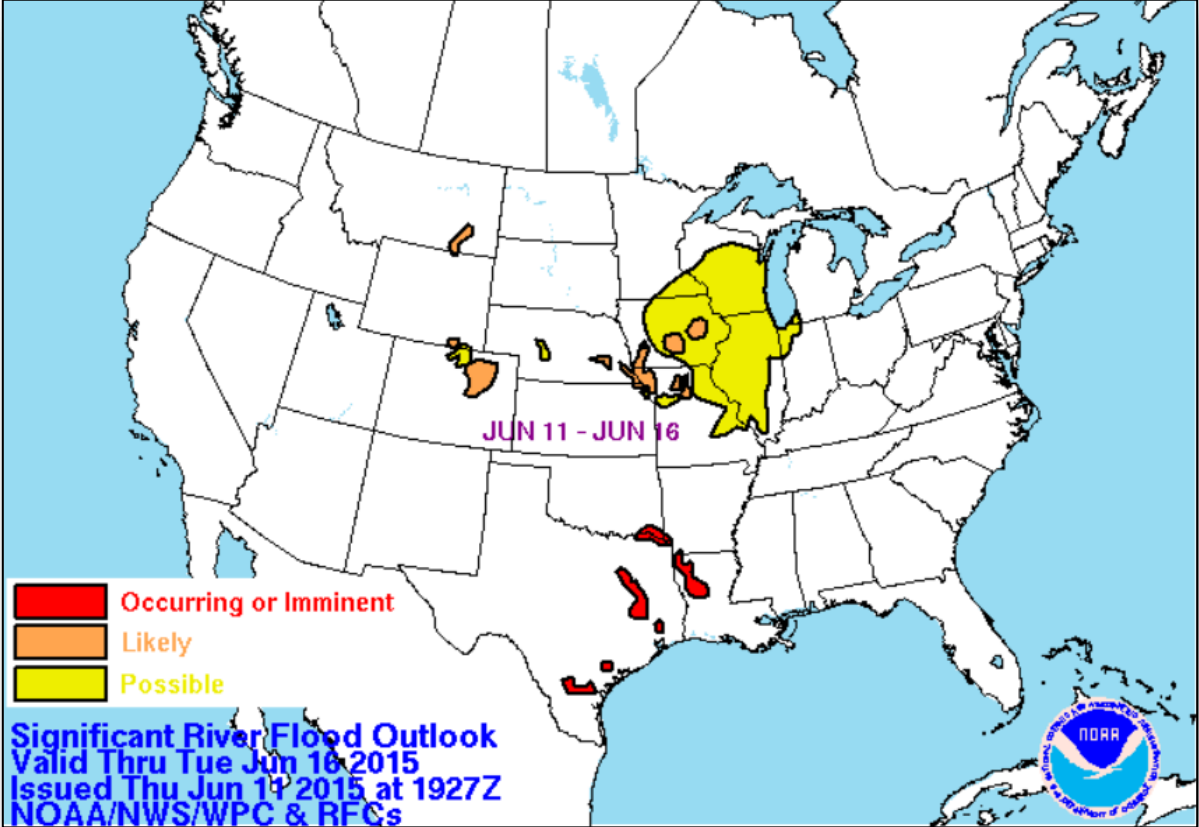

River Forecast

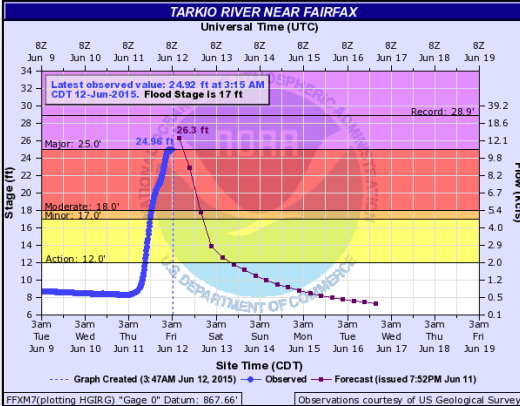

Tarkio River near Fairfax
Levees overtopped, flooding of farmland, homesteads and roads occurs.

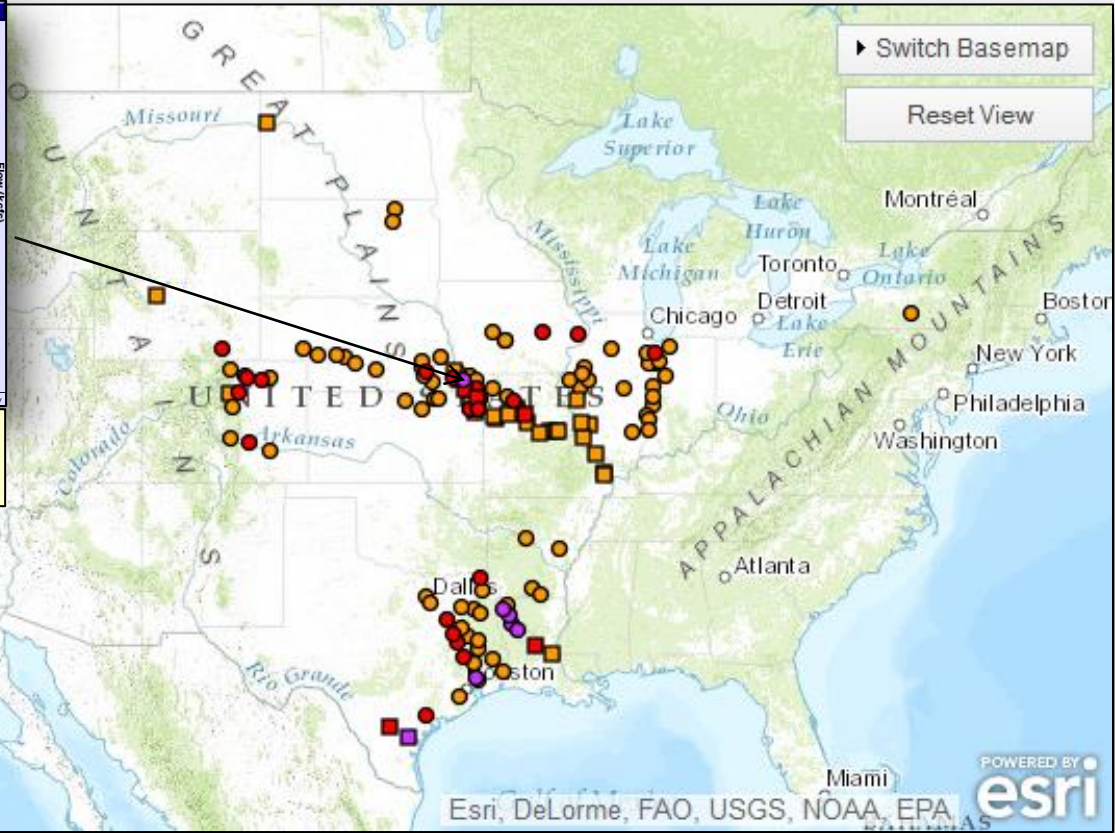

Severe Weather Outlook, Days 1-3

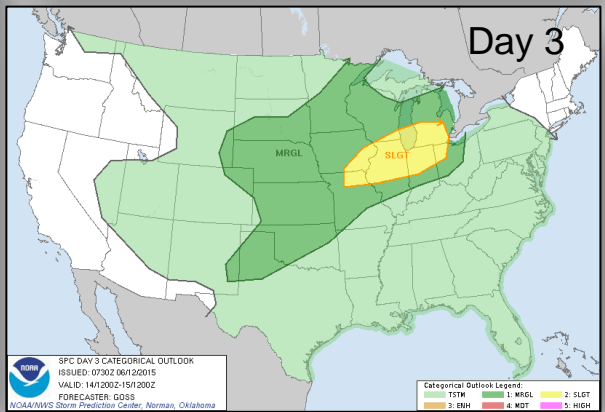
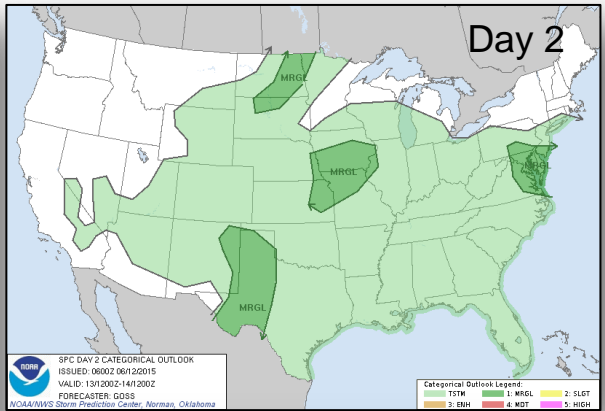
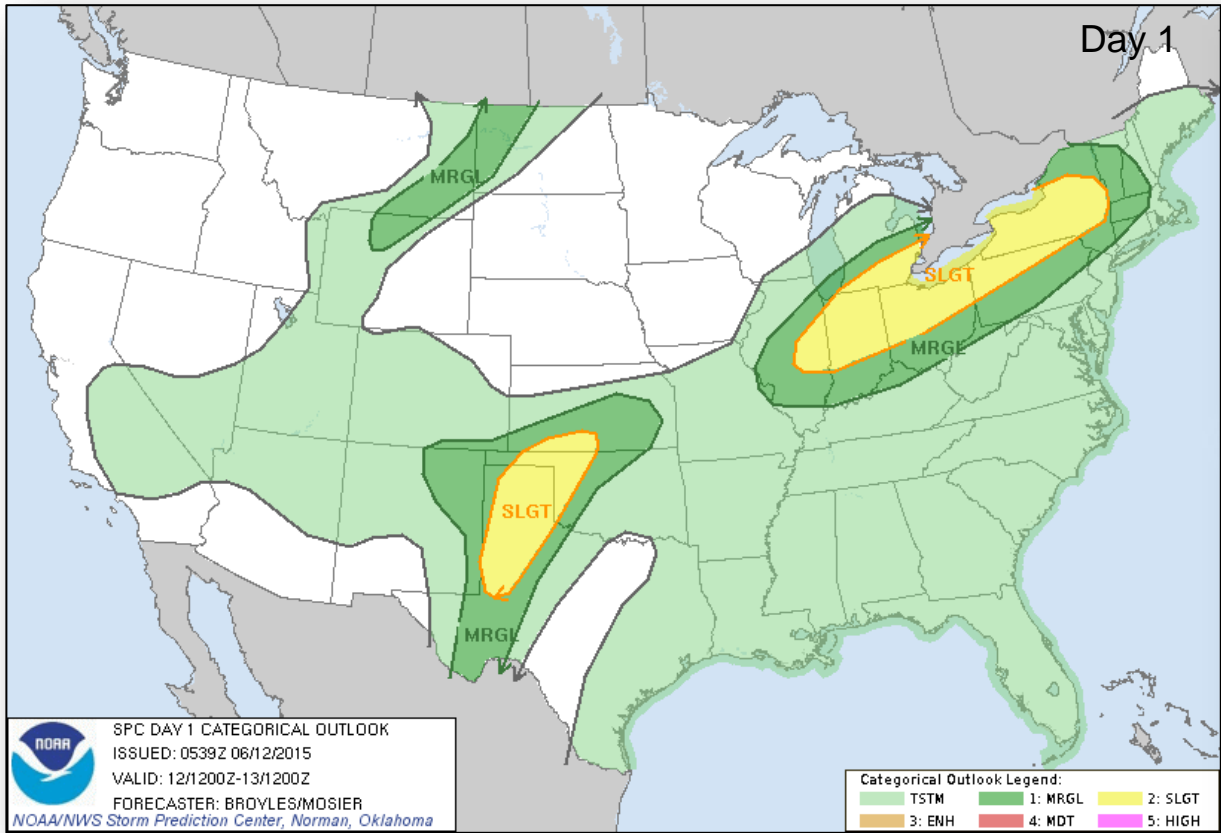

Categories

- Thunderstorms
- Marginal Risk
- Slight Risk
- Enhanced Risk
- Moderate Risk
- High Risk

Fire Weather Outlook, Days 1-8

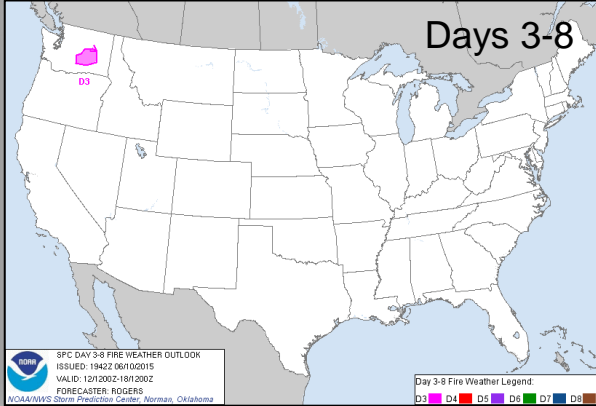
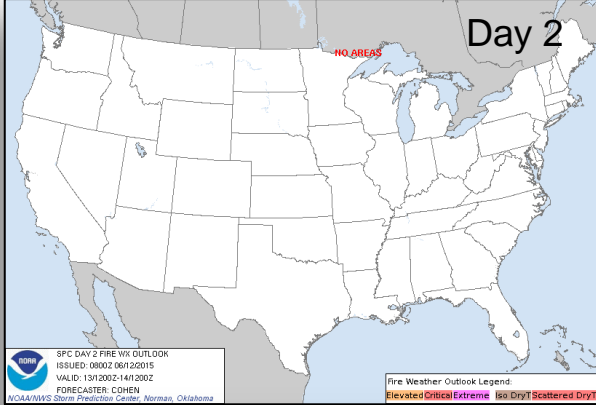
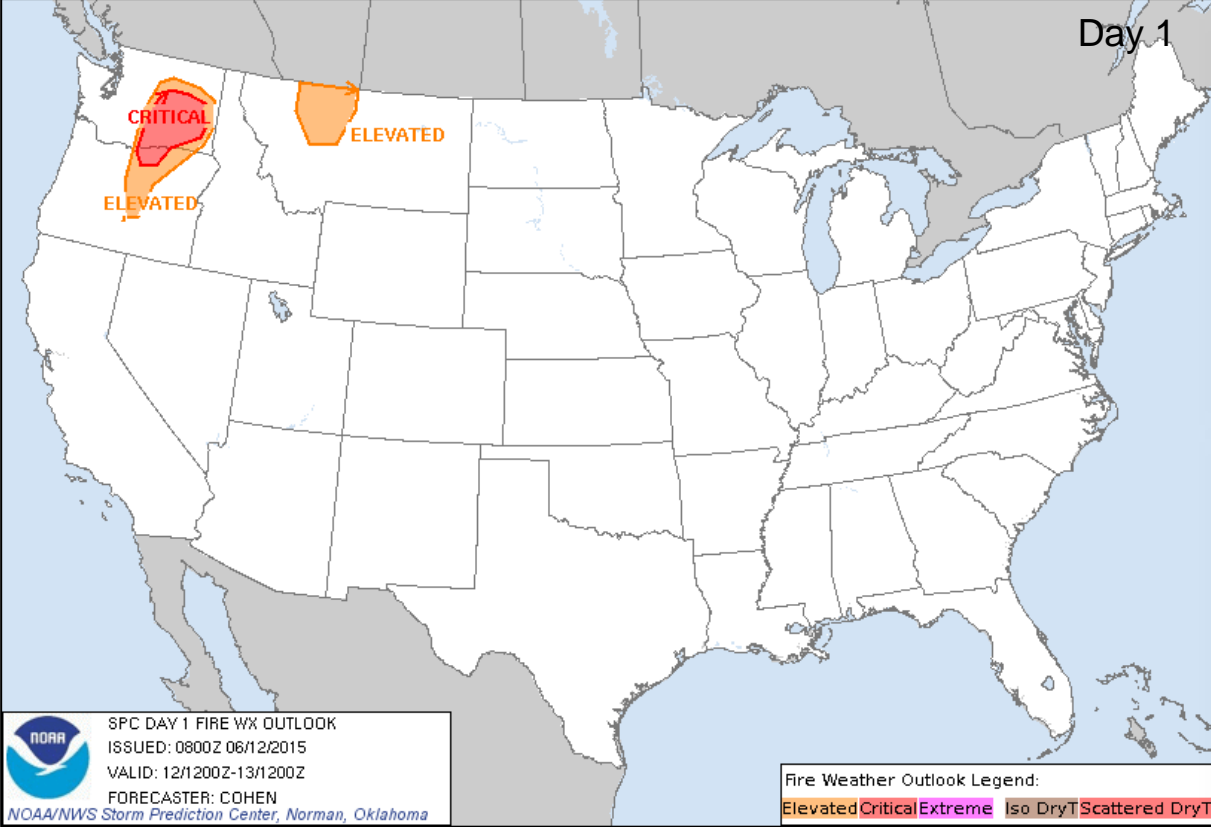

Hazard Outlook, June 14-18

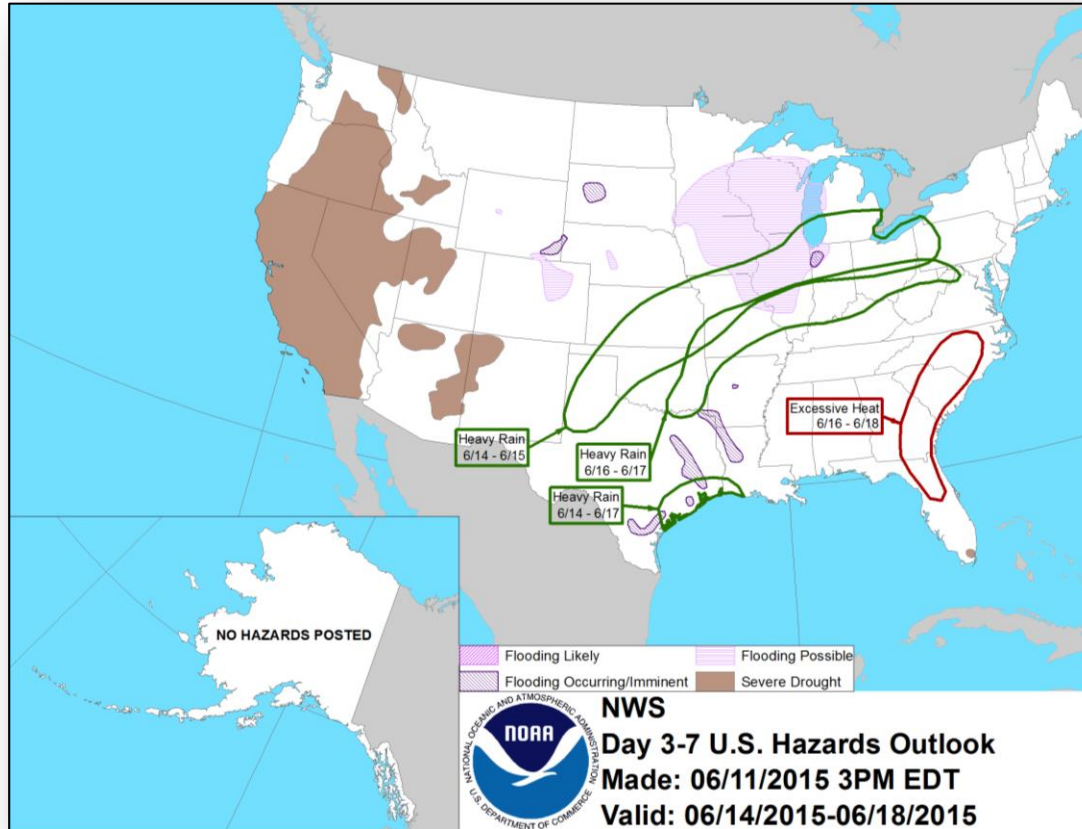

U.S. Drought Monitor

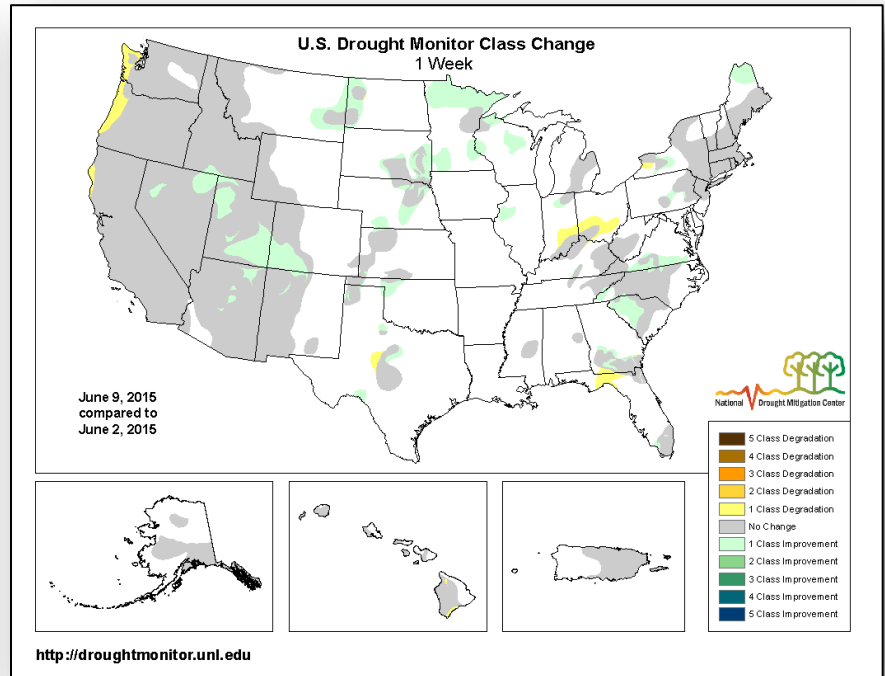
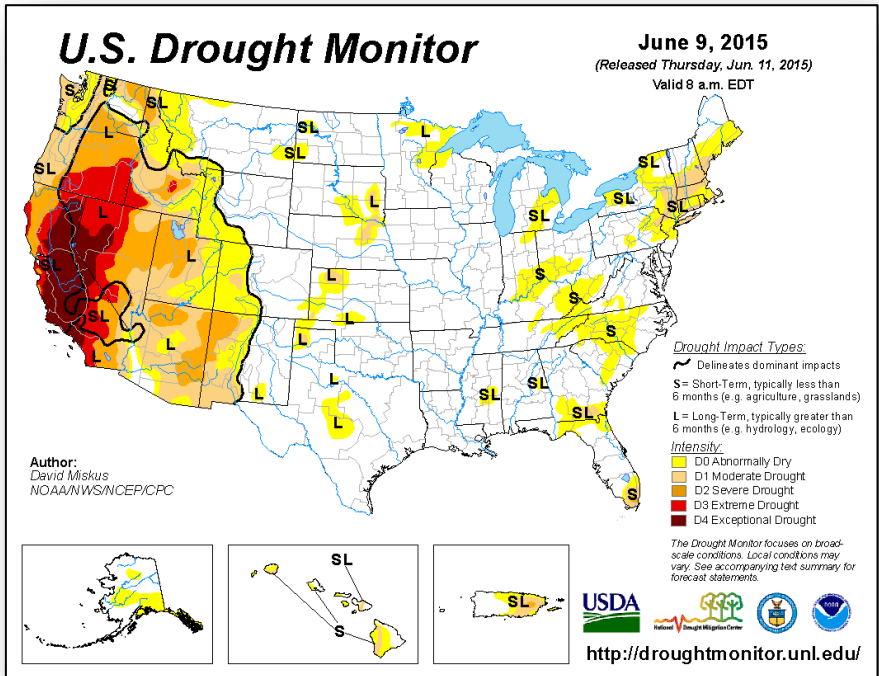

Space Weather



None	Past 24 Hours	Current	Next 24 Hours
Space Weather Activity:	Minor	None	Minor
• Geomagnetic Storms	None	None	G1
• Solar Radiation Storms	None	None	None
• Radio Blackouts	R1	None	None

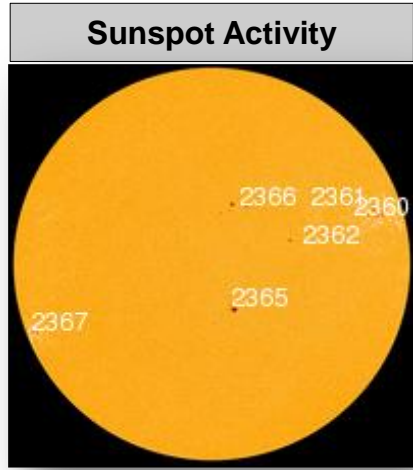
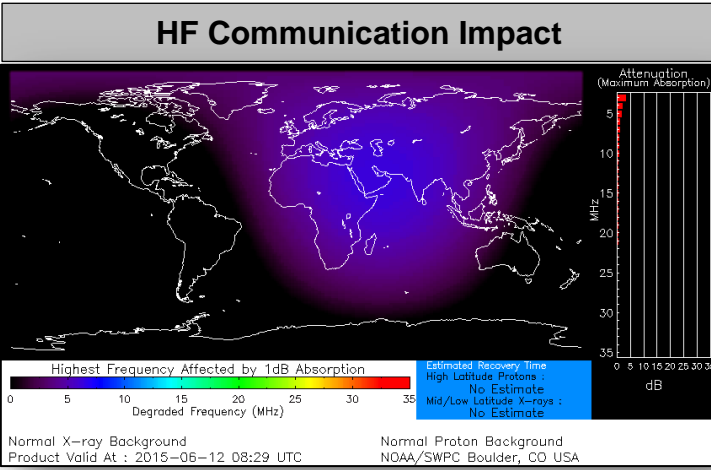

FEMA Readiness – Deployable Teams /Assets



Deployable Teams/Assets									
Resource	Status	Total	FMC Available		Partially Available	Not Available	Detailed, Deployed, Activated	Comments	Rating Criterion
FCO		36	13	36%	0	2	21		OFDC Readiness: FCO Green Yellow Red Type 1 3+ 2 1 Type 2 4+ 3 2 Type 3 4 3 2 FDRC 3 2 1
FDRC		9	8	89%	0	0	1		
US&R		28	26	92%	0	1	1	NM-TF1 (Red) – Personnel shortages WA-TF1 (Yellow) – U.S. Open (June 1-30)	<ul style="list-style-type: none"> Green = Available/FMC Yellow = Available/PMC Red = Out-of-Service Blue = Assigned/Deployed
National IMAT		3	2	67%	0	0	1	Elements of IMAT East-2 deploying to TX	<ul style="list-style-type: none"> Green: 3 avail Yellow: 1-2 avail Red: 0 avail (<i>Individual N-IMAT red if 50% of Section Chiefs and/or Team Leader is unavailable for deployment.</i>)
Regional IMAT		13	7	54%	1	3	2	Deployed (Blue): RII (Team A) to TX supporting FEMA-4223-DR-TX RVI (Team 1) to TX Available/ Partially Mission Capable (Yellow): RX – Personnel Shortages Not Mission Capable (Red): RIX (Team 1) – Personnel Shortages RIV (Team 3) RVI (Team 2)	<ul style="list-style-type: none"> Green: 7 or more avail Yellow: 4 - 6 teams available Red: > 8 teams deployed/unavailable R-IMAT also red if TL Ops/Log Chief is unavailable & has no qualified replacement
MCOV		60	34	57%	0	5	21	16 units in TX (5 additional to TX) 4 units in OK	<ul style="list-style-type: none"> Green = 80 – 100% avail Yellow = 60 – 79% avail Red = 59% or below avail Readiness remains 95%

FEMA Readiness – National/Regional Teams



National/Regional Teams									
Resource	Status	Total	FMC Available		Partially Available	Not Available	Status	Comments	Rating Criterion
NWC		5	5	100%	0	0	Not Activated		<ul style="list-style-type: none"> • Green = FMC • Yellow = PMC • Red = NMC
NRCC		2	344	89%	0	44	Not Activated		
HLT		1	N/A	N/A	0	0	Activated		
DEST							Not Activated		
RRCCs		10	10	100%	0	0	Not Activated		
RWCs/MOCs		10	10	100%	0	0	Not Activated		



FEMA

FEMA's mission is to support our citizens and first responders to ensure that as a nation we work together to build, sustain, and improve our capability to prepare for, protect against, respond to, recover from, and mitigate all hazards.