

The Disaster Center is dedicated to the idea that disaster mitigation is cost effective and individuals pursuing their own interest are the greatest potential force for disaster reduction.

Please consider making a small donation to the Disaster Center



When disaster mitigation is cost effective, we are on the road to bringing disasters to an end.



FEMA

Daily Operations Briefing

Saturday, June 11, 2016

8:30 a.m. EDT

Significant Activity: June 10-11



Significant Events: None

Tropical Activity:

- Atlantic: Tropical cyclone activity not expected next 48 hours
- Eastern Pacific: Tropical cyclone activity not expected next 48 hours
- Central Pacific: No tropical cyclones expected through Sunday night

Significant Weather:

- Flash Flooding – Northern Plains & Upper Mississippi Valley
- Severe Thunderstorms – Northern Plains, Upper/Middle Mississippi valleys, Great Lakes, Central Appalachian, Mid-Atlantic & Northeast
- Fire Weather Areas:
 - Elevated – WY, SD & NE
- Red Flag Warnings – CA
- Space weather – no space weather storms observed in the past 24 hours; space weather next 24 hours predicted to be minor with G1 level geomagnetic storm likely

Earthquake Activity: No significant activity

Declaration Activity: None

Tropical Outlook – Atlantic

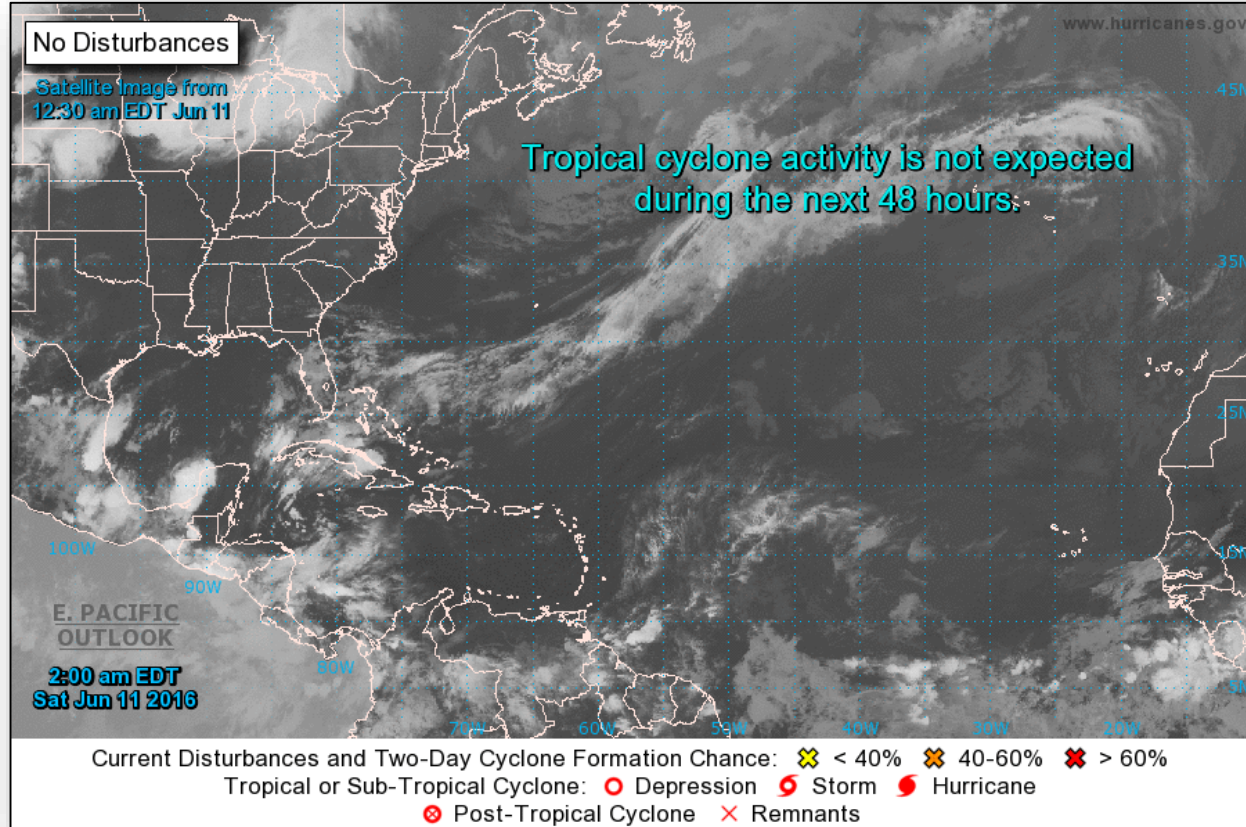

Tropical Outlook – Eastern Pacific

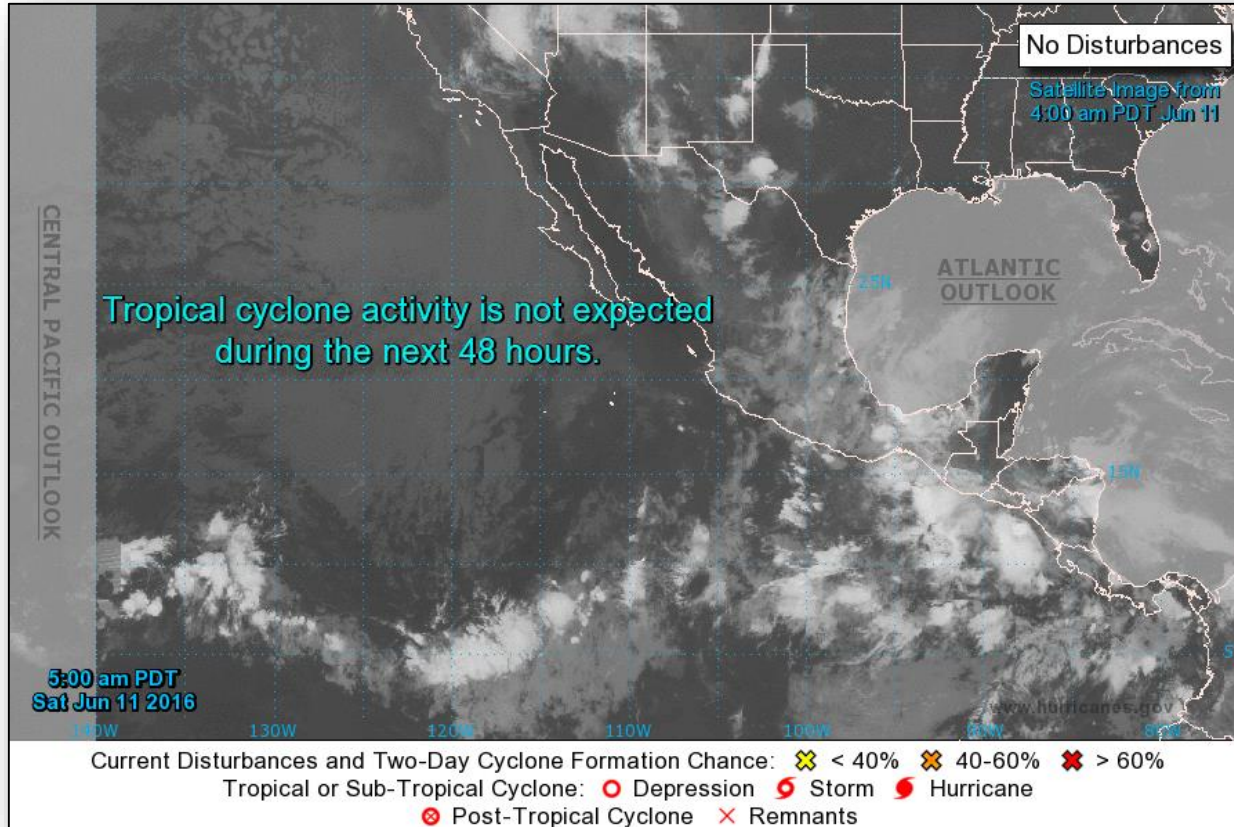

Tropical Outlook – Central Pacific

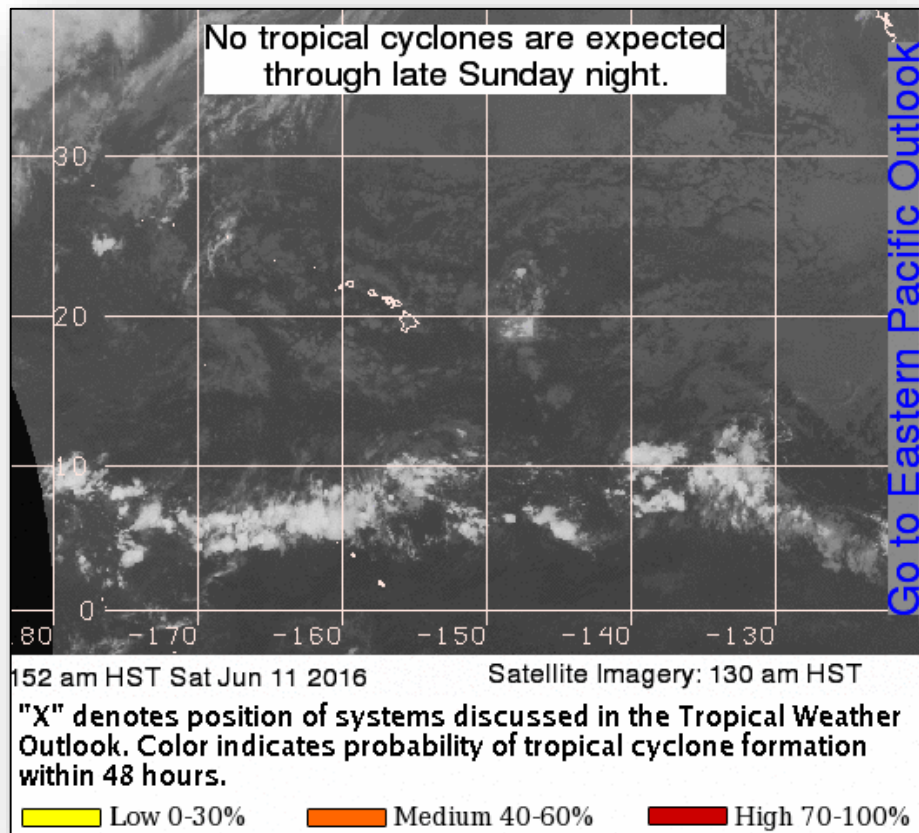

National Weather Forecast

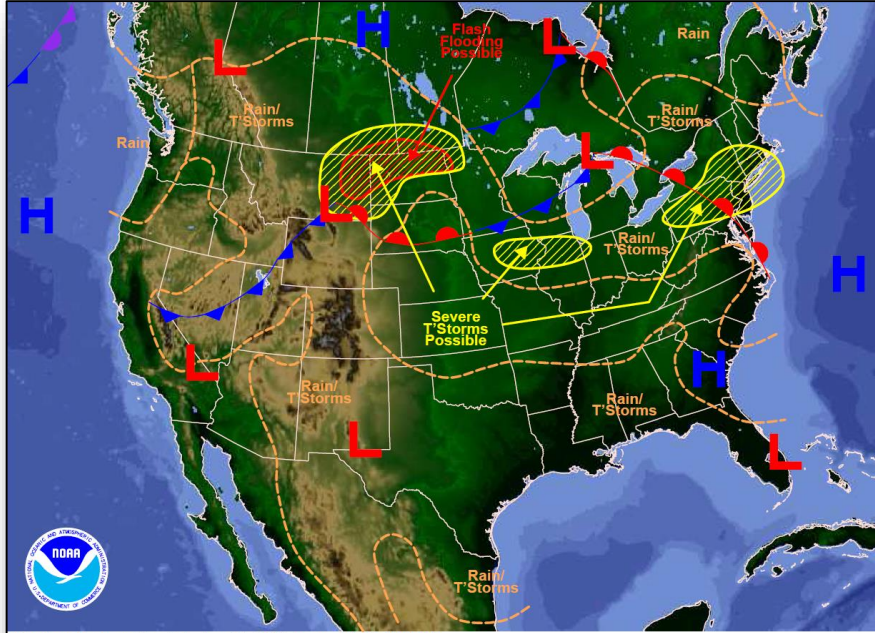

Weather Forecast for Sat, Jun 11, 2016, issued 4:29 AM EDT
DOC/NOAA/NWS/NCEP/Weather Prediction Center
Prepared by Hamrick based on WPC, SPC and NHC forecasts

Today

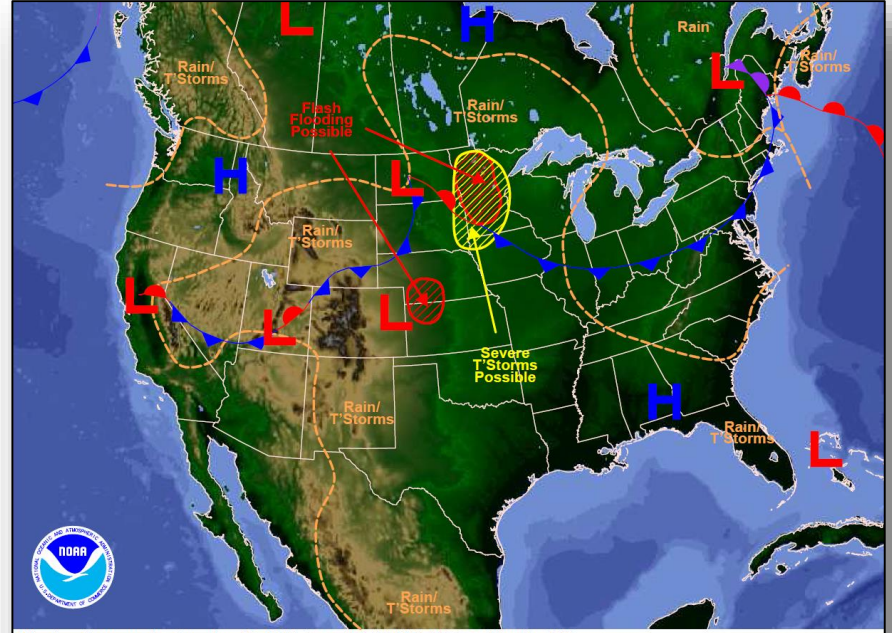

Weather Forecast for Sun, Jun 12, 2016, issued 4:41 AM EDT Sat, Jun 11, 2016
DOC/NOAA/NWS/NCEP/Weather Prediction Center
Prepared by Hamrick based on WPC, SPC and NHC forecasts

Tomorrow

Active Watches/Warnings

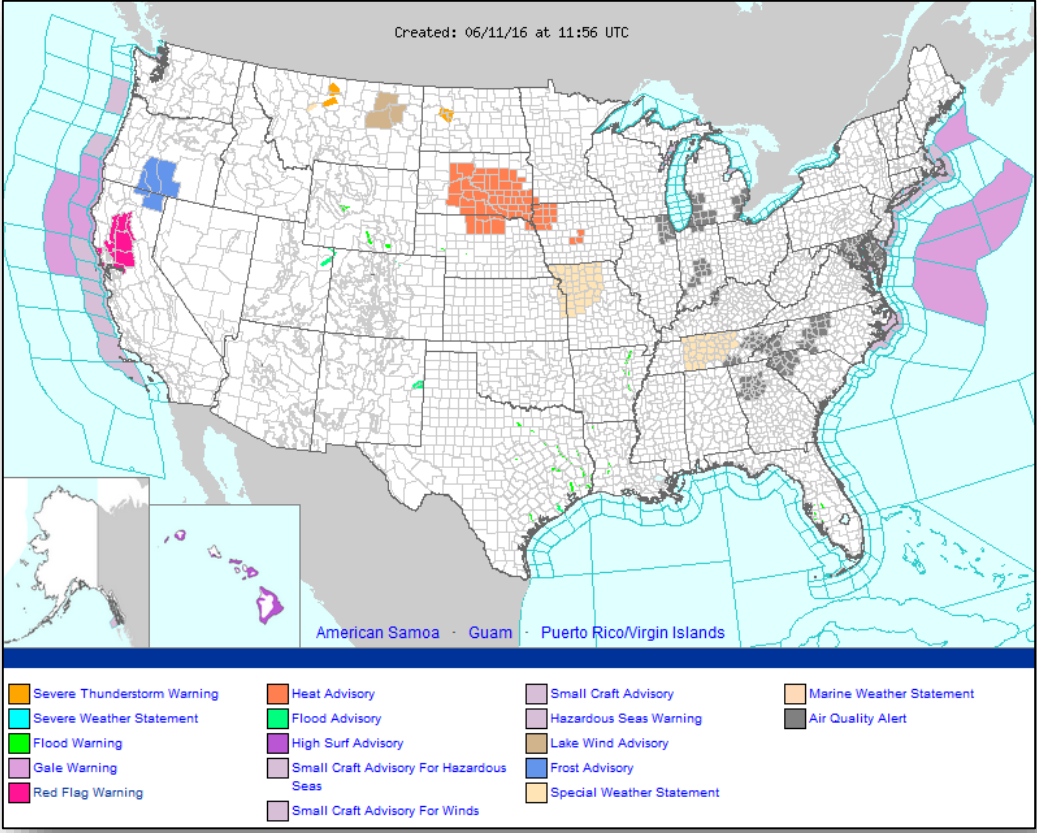

Severe Weather Outlook: Days 1-3

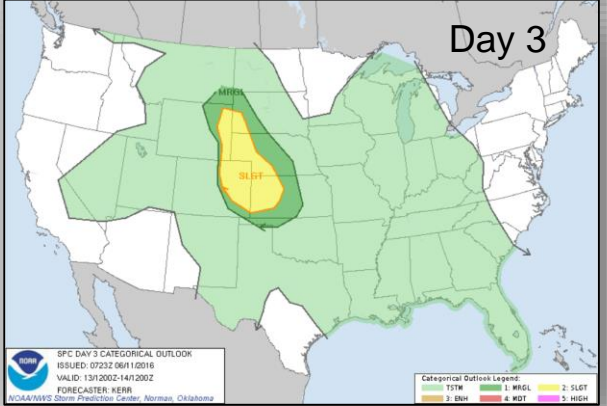
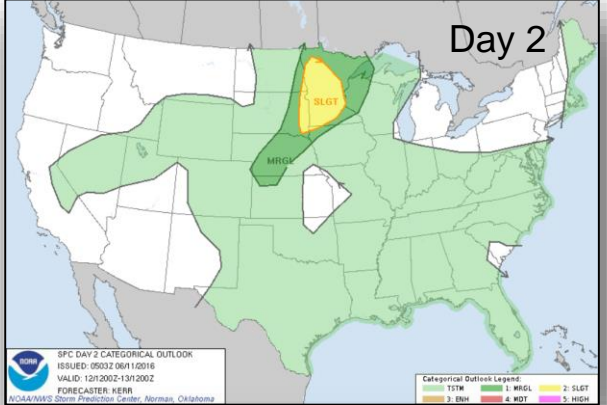
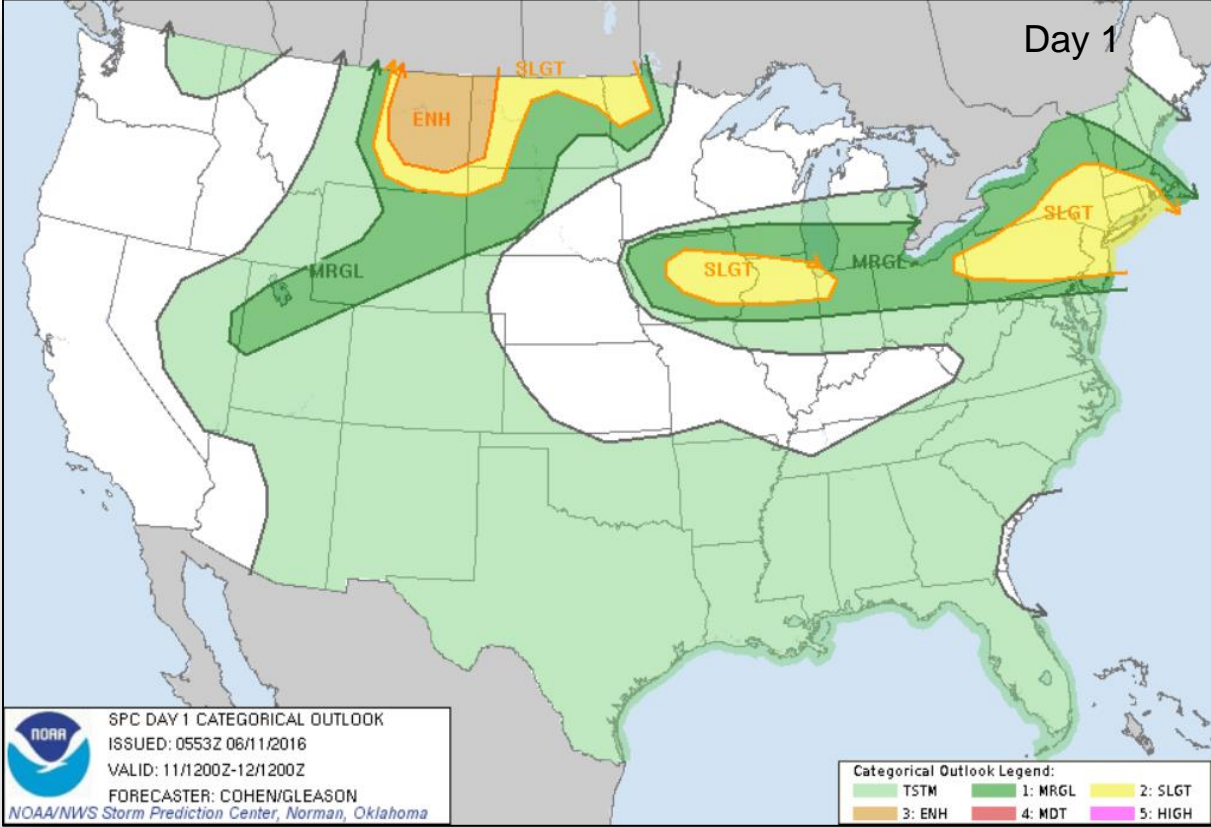

Precipitation Forecast, 1-3 Day



FEMA

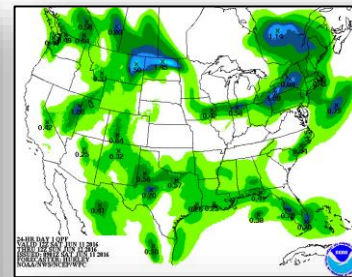
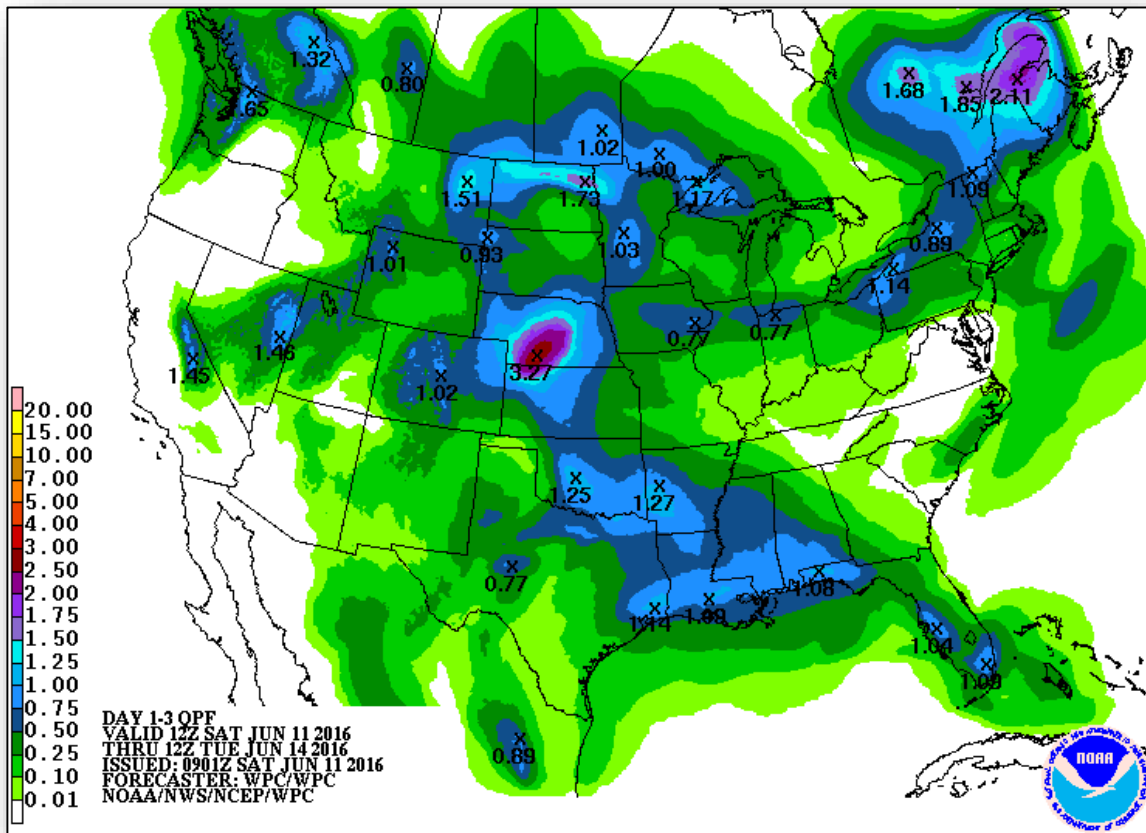

Day 1

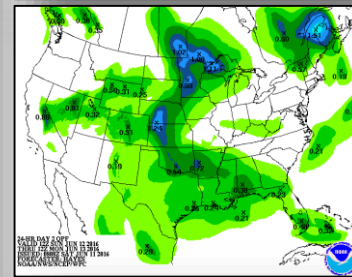

Day 2

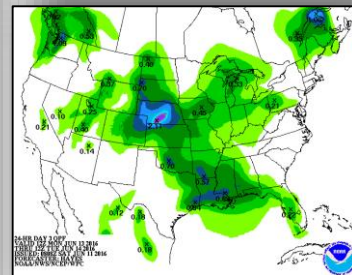

Day 3

Fire Weather Outlook

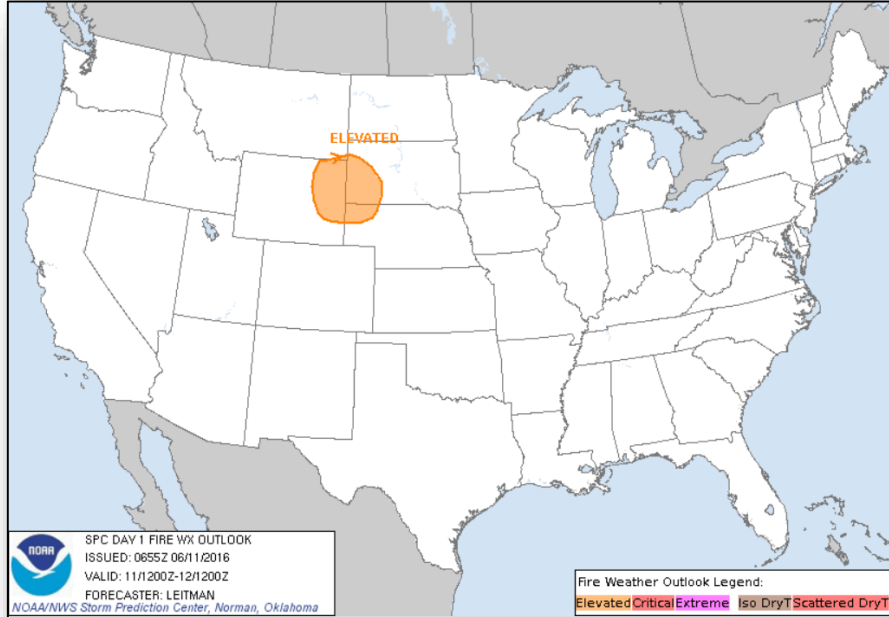

Day 1

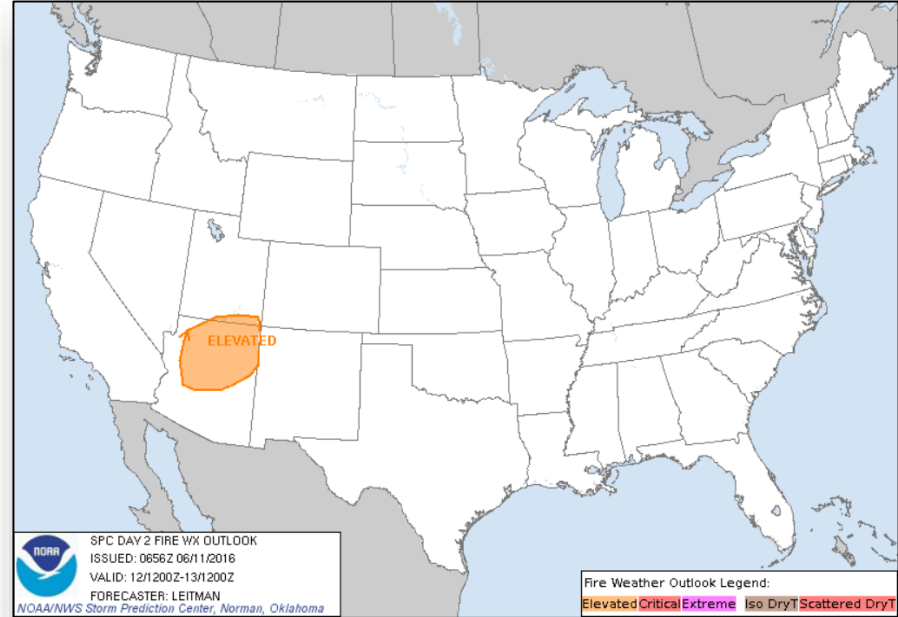

Day 2

Hazard Outlook, June 13-17

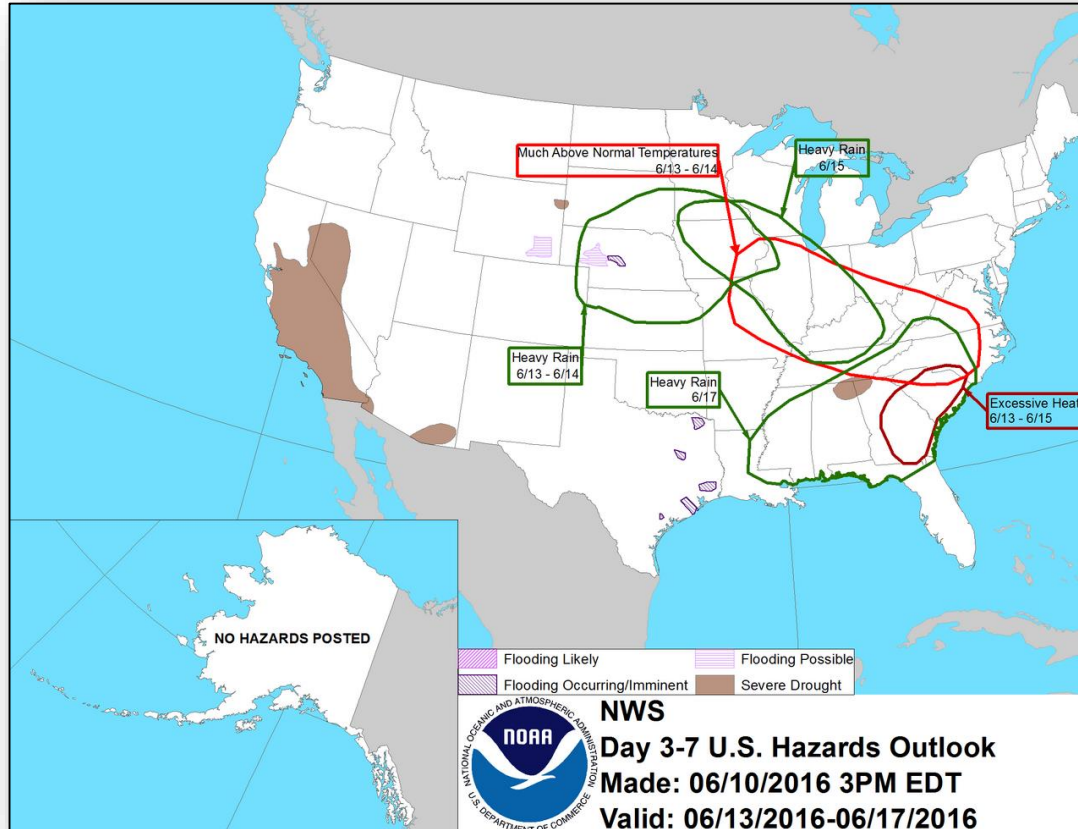

Space Weather

	Past 24 Hours	Current	Next 24 Hours
Space Weather Activity	None	None	Minor
Geomagnetic Storms	None	None	G1
Solar Radiation Storms	None	None	None
Radio Blackouts	None	None	None

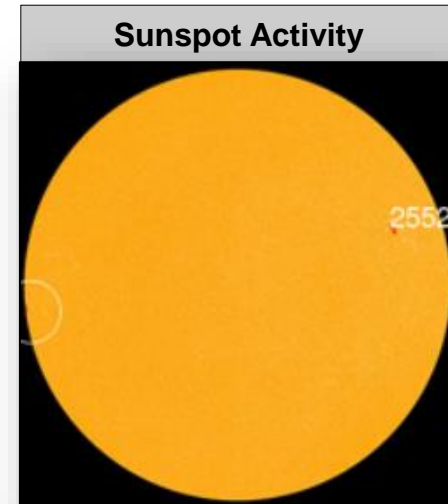
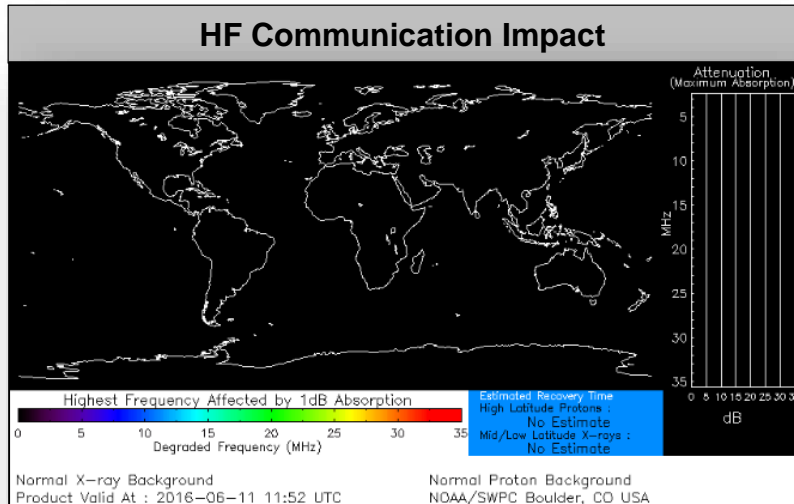

Wildfire Summary



Fire Name (County)	FMAG #	Acres burned	% Contained Est. Containment date	Evacuations (Residents)	Structures Threatened	Structures Damaged/ Destroyed	Fatalities / Injuries
Arizona (1)							
Tenderfoot (Yavapai County)	FEMA-5125-FM-AZ	3,375 (-1,625)	10%	200	120 Homes 90 Mixed (commercial / residential)	0/2 (minor structures)	0/0
Oregon (1)							
Akawana (Final) (Jefferson County)	FEMA-5126-FM-OR	2,065 (+135)	60% (+16%)	None Mandatory	912 Homes	0/0	0/0

Joint Preliminary Damage Assessments



Region	State / Location	Event	IA/PA	Number of Counties		Start – End
				Requested	Complete	
VI	TX	Heavy rain and flooding (May 26, 2016 and continuing)	IA	7	3	6/6 – TBD
			PA	52	0	6/10 – TBD
VIII	WY	Flooding (May 6-8, 2016)	IA	3	3	5/16 – 5/17
			PA	4 (+1)	4 (+2)	6/8 – 6/10

Disaster Requests & Declarations



Declaration Requests in Process		Requests APPROVED (since last report)	Requests DENIED (since last report)
2	Date Requested	0	0
Louisiana – (Appeal) DR for Flooding	May 13, 2016		
TX – DR Severe Storms, Tornadoes, and Flooding	June 9, 2016		

Open Field Offices as of June 11, 2016

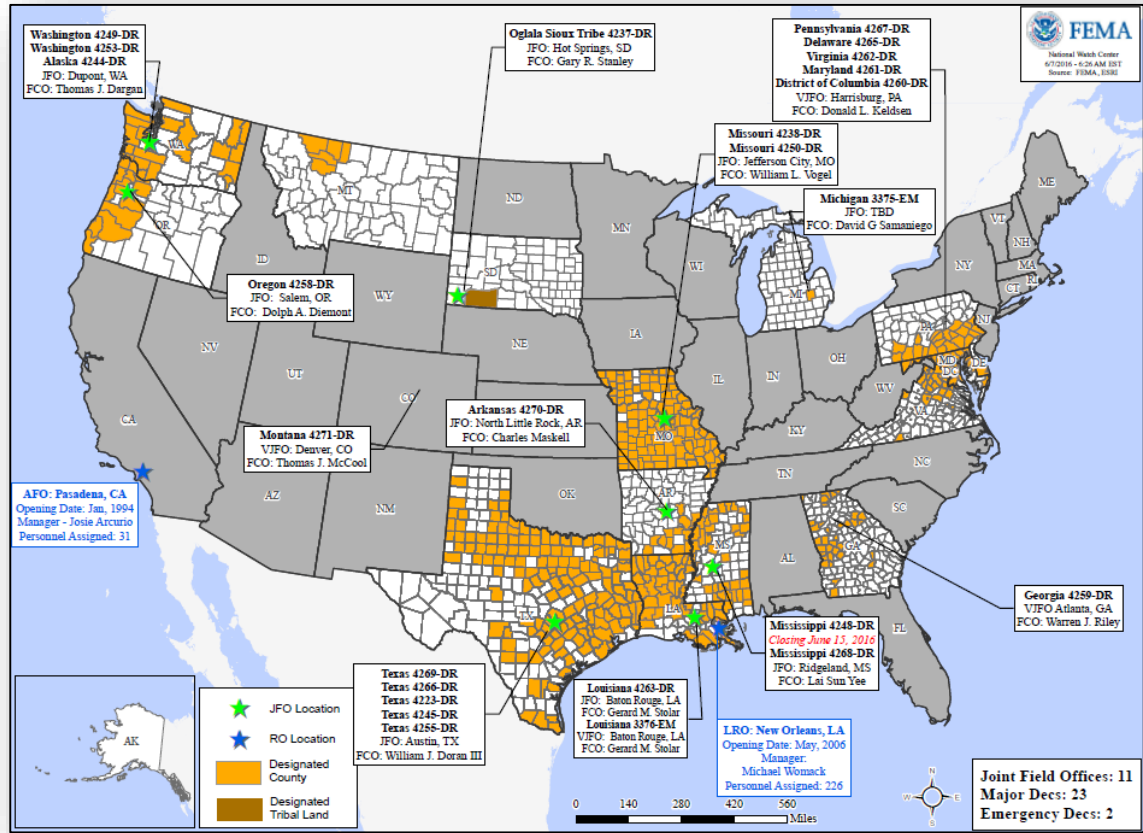

FEMA Readiness – Deployable Teams/Assets



Deployable Teams/Assets									
Resource	Status	Total	FMC Available		Partially Available	Not Available	Detailed, Deployed, Activated	Comments	Rating Criterion
FCO		33	16	48%	0	1	16		OFDC Readiness: FCO Green Yellow Red Type 1 3+ 2 1 Type 2 4+ 3 2 Type 3 4 3 2 FDRC 3 2 1
FDRC		9	4	44%	0	0	5		
US&R		28	27	96%	1	0	0	NJ TF-1 Partially Mission Capable	<ul style="list-style-type: none"> Green = Available/FMC Yellow = Available/PMC Red = Out-of-Service Blue = Assigned/Deployed
National IMAT		3	1	33%		0	2	<u>Deployed:</u> East-2: Returning from WA (EX Cascadia Rising) West: Returning from OR (EX Cascadia Rising)	<ul style="list-style-type: none"> Green: 3 available Yellow: 1-2 available Red: 0 avail (<i>Individual N-IMAT red if 50% of Section Chiefs and/or Team Leader is unavailable for deployment.</i>)
Regional IMAT		13	8	62%	0	0	5	<u>Deployed:</u> RV: To MI (3375-MI) RVI: Team 1 to TX (4266-TX) RVI: Team 2 Reconstituting (will be FMC on 6/20) RIX: Team 1 Returning from OR (EX Cascadia Rising) RX: Returning from WA (EX Cascadia Rising)	<ul style="list-style-type: none"> Green: >6 teams available Yellow: 4 - 6 teams available Red: < 4 teams available R-IMAT also red if TL Ops/Log Chief is unavailable & has no qualified replacement
MERS Teams		18	15	79%	0	0	3	<u>Deployed:</u> Denton: 1 team to TX (4269-TX) Bothell: Returning from EX Cascadia Rising - 1 team in DC; 1 team in OR	<ul style="list-style-type: none"> Green = >66% available Yellow = 33% to 66% available Red = <33% available

FEMA Readiness – National/Regional Teams



National/Regional Teams									
Resource	Status	Total	FMC Available		Partially Available	Not Available	Status	Comments	Rating Criterion
NWC		5	5	100%	0	0	Watch / Steady State		<ul style="list-style-type: none"> • Green = FMC • Yellow = PMC • Red = NMC
NRCC		2	344	89%	0	44	Not Activated		
HLT		1	N/A	N/A	0	0	Activated		
DEST							Not Activated		
RRCCs		10	10	100%	0	0	Not Activated		
RWCs/MOCs		10	10	100%	0	0	Not Activated		



FEMA

FEMA's mission is to support our citizens and first responders to ensure that as a nation we work together to build, sustain, and improve our capability to prepare for, protect against, respond to, recover from, and mitigate all hazards.