

The Disaster Center is dedicated to the idea that disaster mitigation is cost effective and individuals pursuing their own interest are the greatest potential force for disaster reduction.

Please consider making a small donation to the Disaster Center



When disaster mitigation is cost effective, we are on the road to bringing disasters to an end.



FEMA

Daily Operations Briefing

Friday, June 10, 2016

8:30 a.m. EDT

Significant Activity: June 9-10



Significant Events: Exercise Cascadia Rising

Tropical Activity:

- Atlantic: Tropical cyclone activity not expected next 48 hours
- Eastern Pacific: Tropical cyclone activity not expected next 48 hours
- Central Pacific: No tropical cyclones expected through Saturday night

Significant Weather:

- Severe Thunderstorms – Northern Rockies & Plains, Upper Midwest to Great Lakes & Southeast
- Rain and Thunderstorms – Pacific Northwest, Northern Intermountain, Northern/Southern Rockies and Plains, Southwest, Southern Plains, Upper/Middle Mississippi Valley, Great Lakes, Ohio Valley, Mid-Atlantic & Southeast
- Fire Weather Areas:
 - Critical – NV
 - Elevated – CA, NV, AZ & UT
 - Isolated Dry Thunderstorms – AZ & NM
- Red Flag Warnings – NV
- Space weather – no space weather storms observed in the past 24 hours; none predicted next 24 hours

Earthquake Activity: No significant activity

Declaration Activity:

- Texas – Request for Major Disaster Declaration

Tropical Outlook – Atlantic

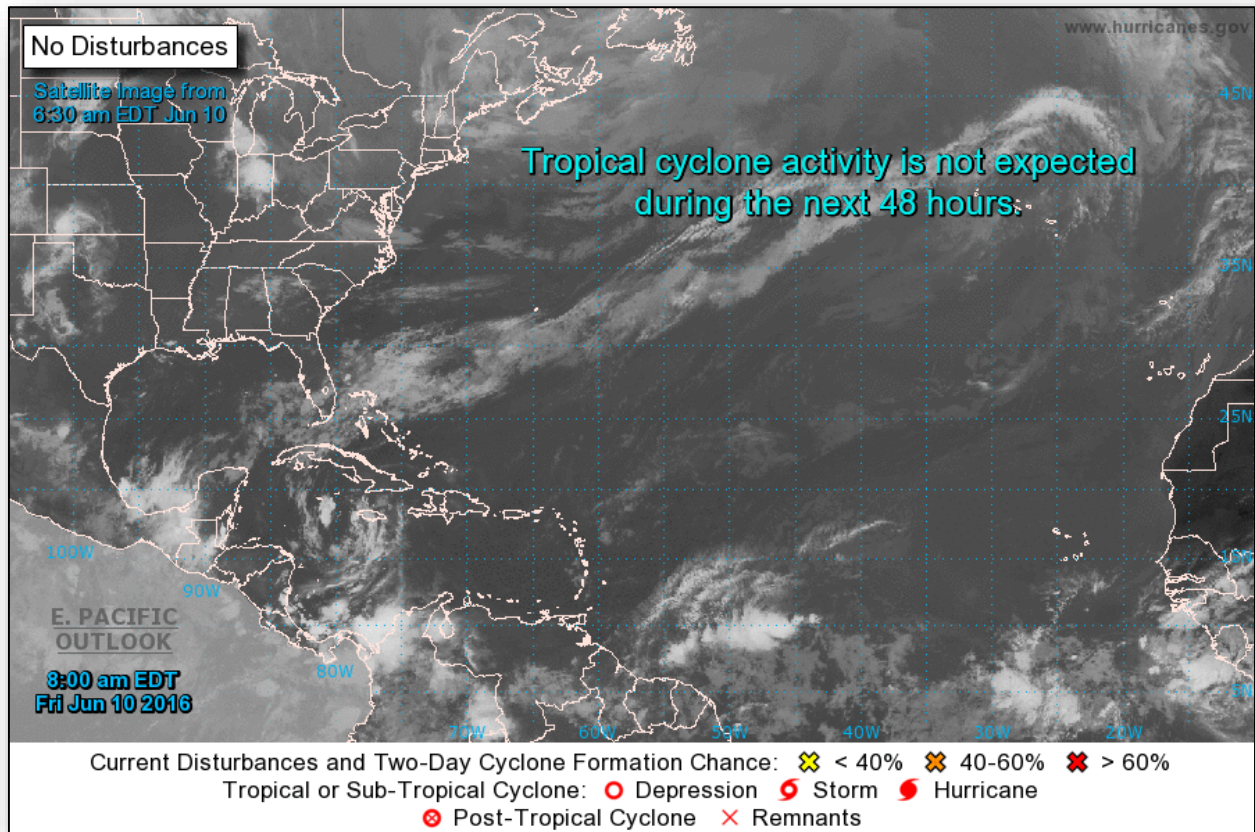

Tropical Outlook – Eastern Pacific

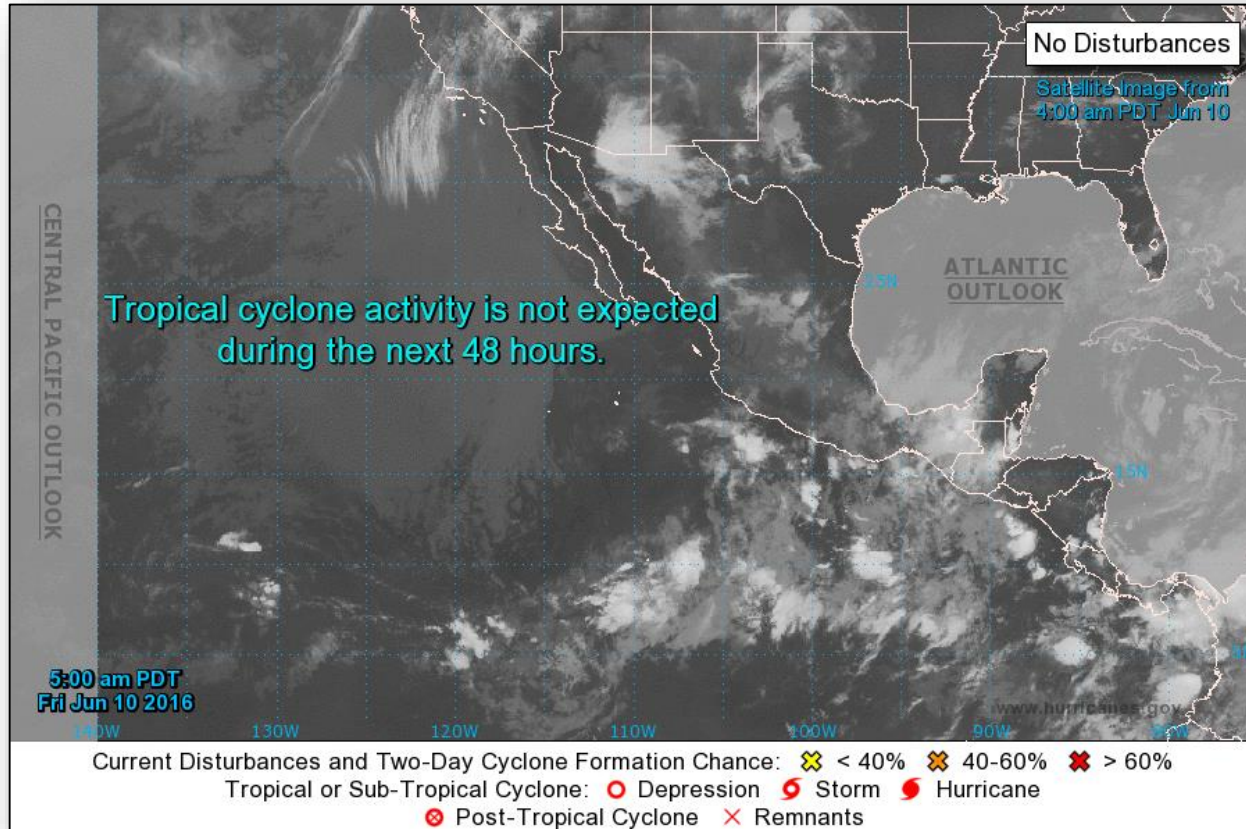

Tropical Outlook – Central Pacific

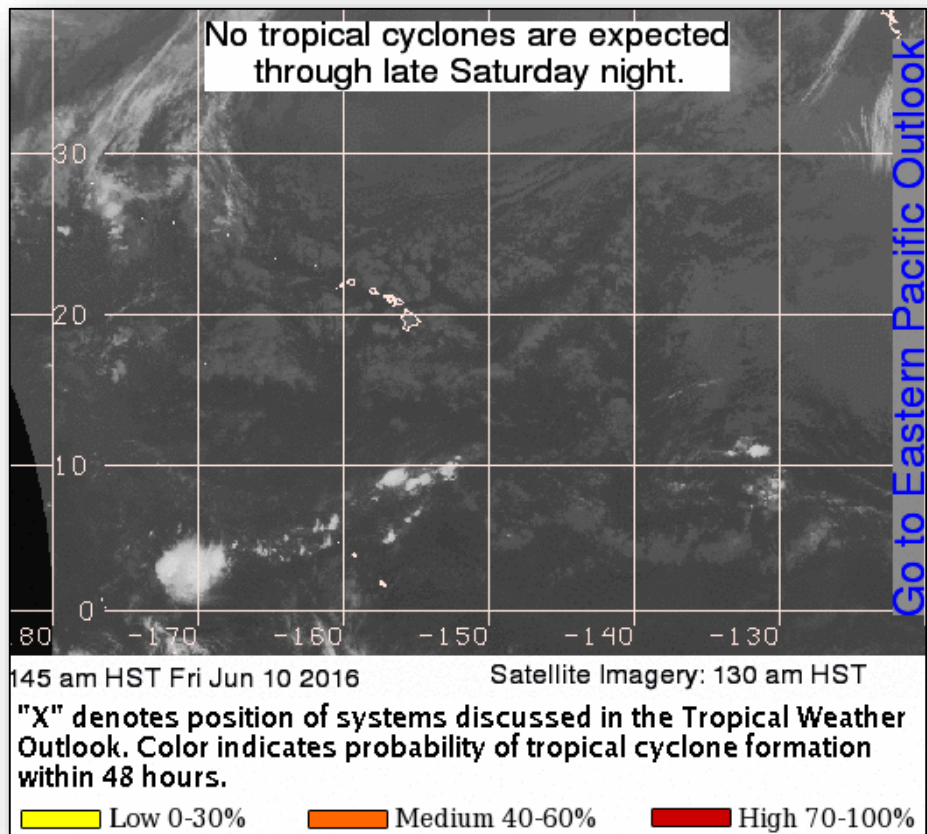

National Weather Forecast

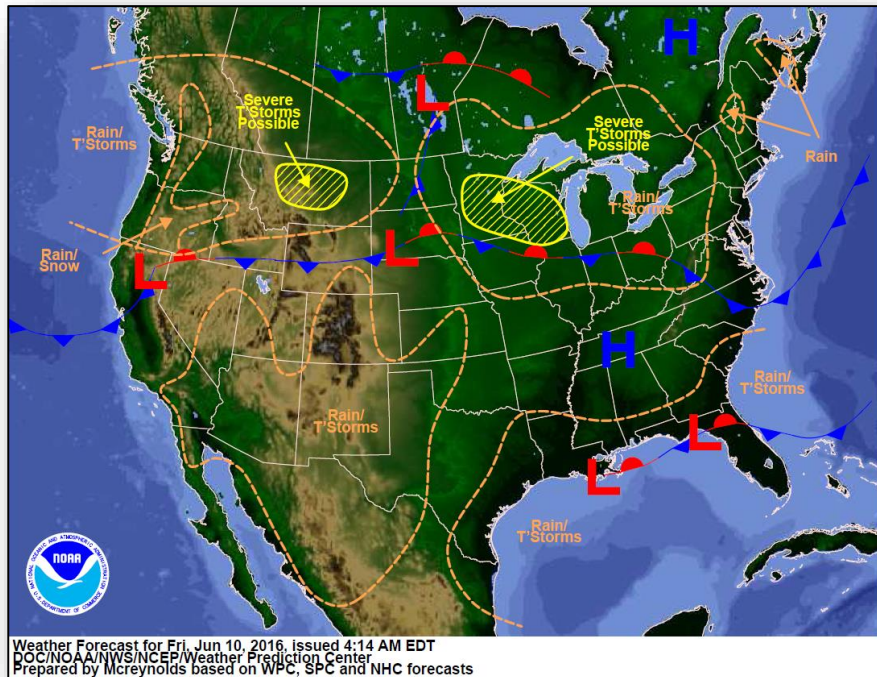

Today

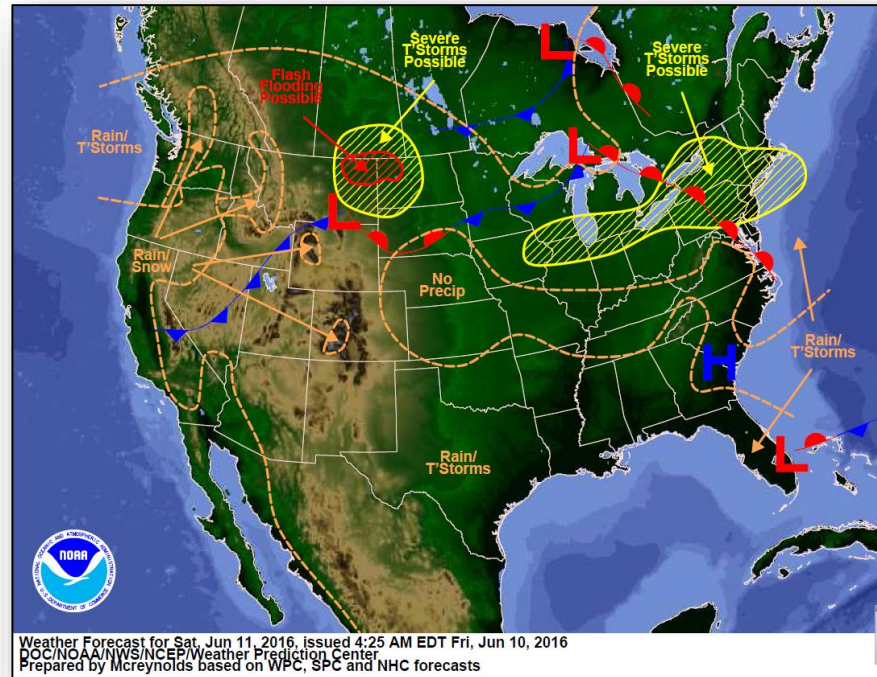

Tomorrow

Active Watches/Warnings

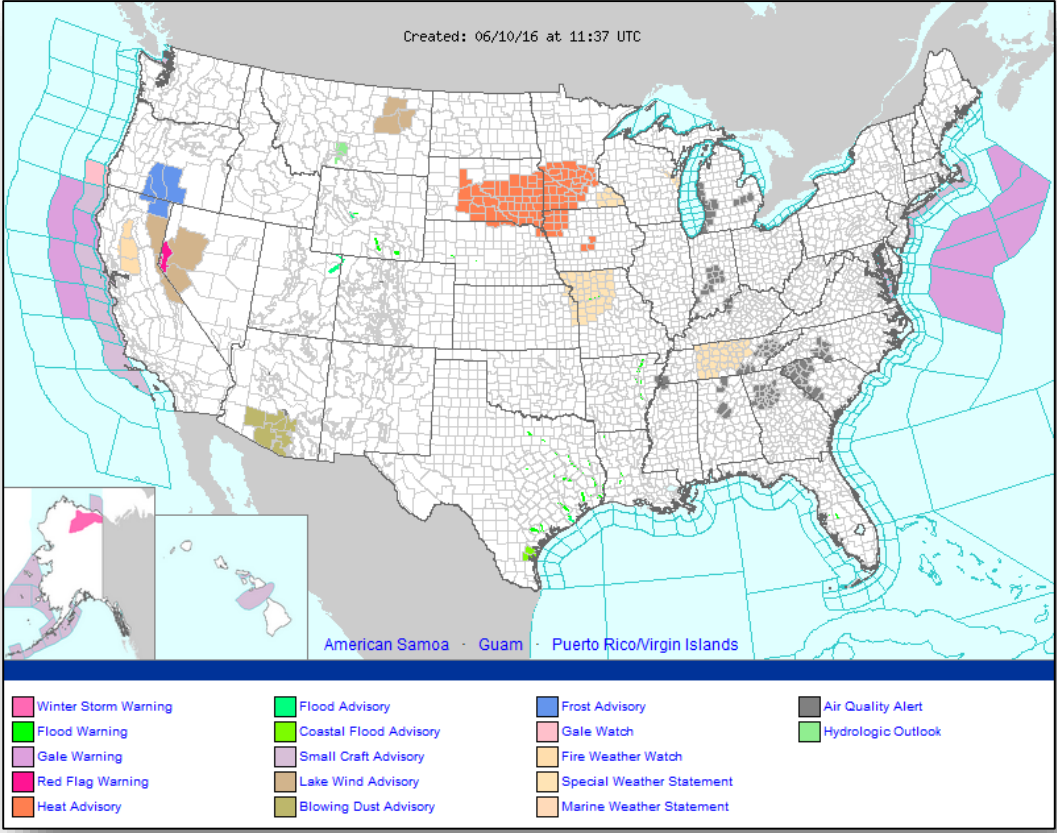

Severe Weather Outlook: Days 1-3

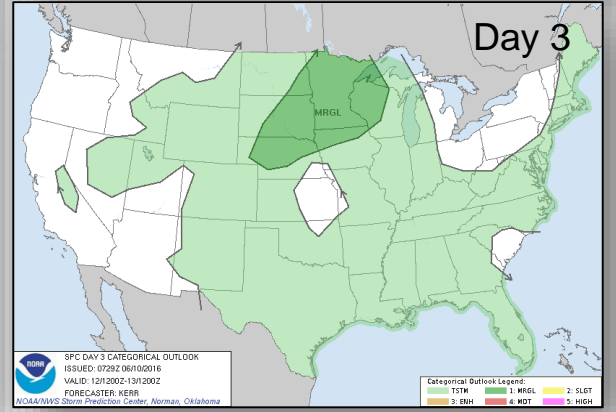
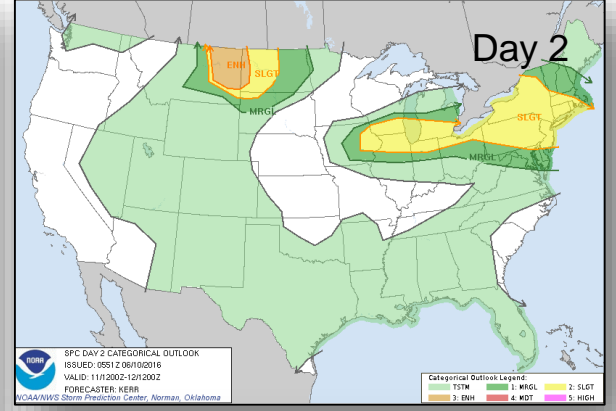
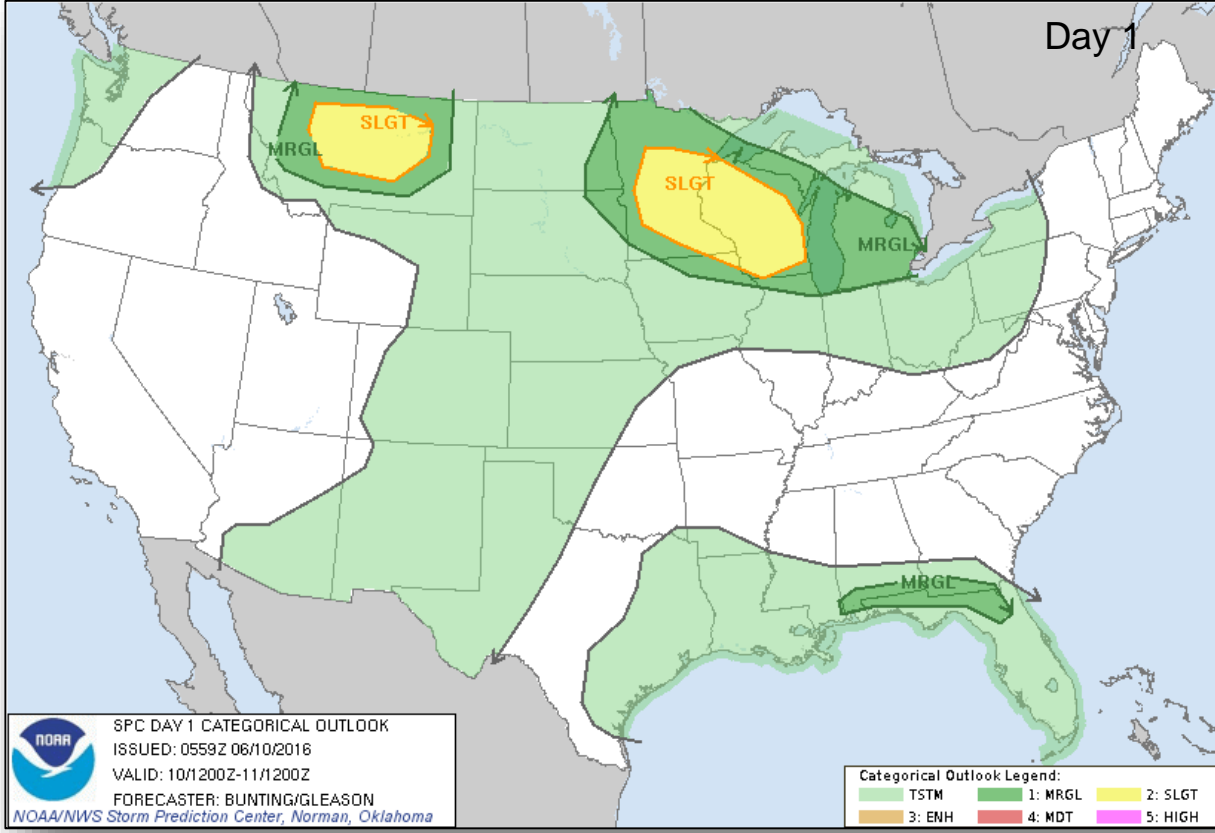



Precipitation Forecast, 1-3 Day

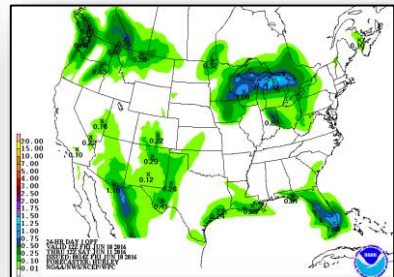
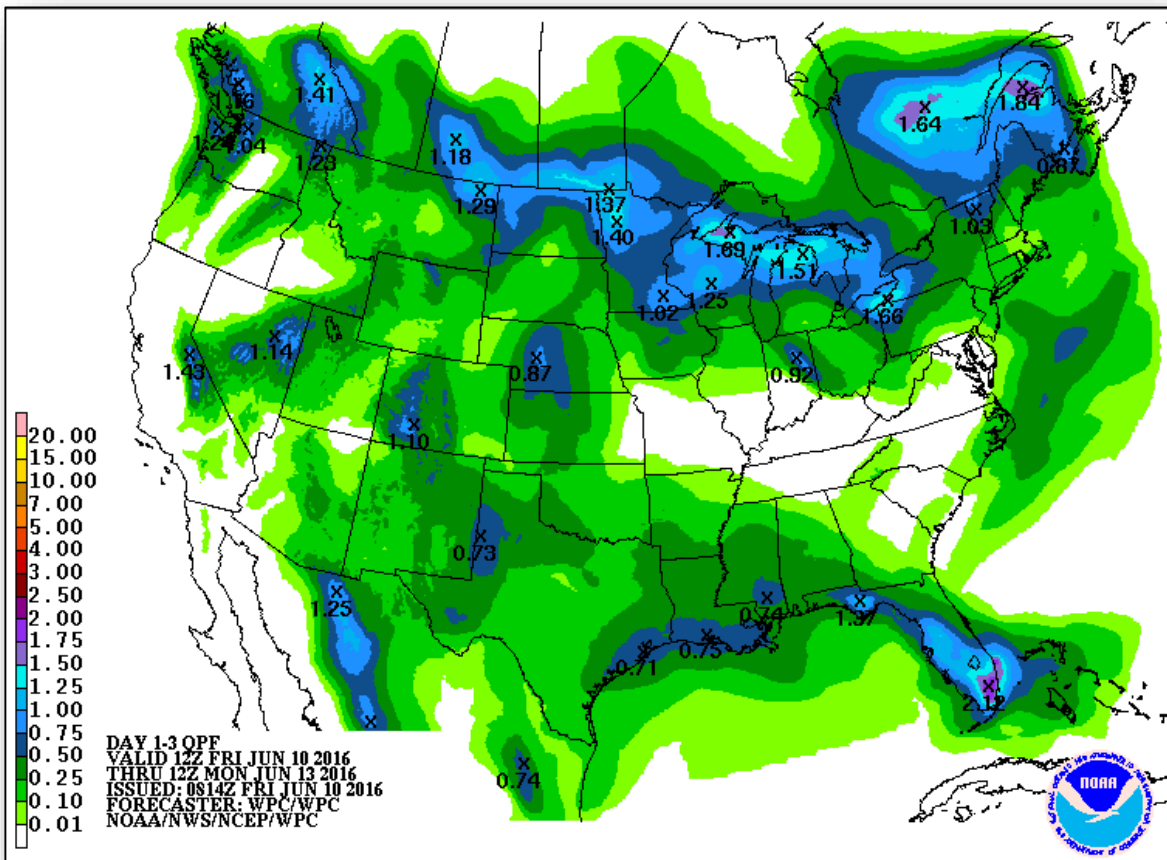

Day 1

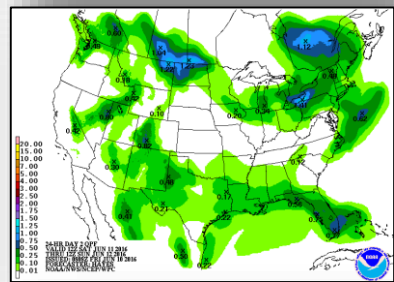

Day 2

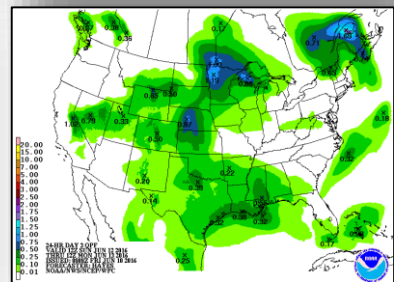

Day 3

Fire Weather Outlook

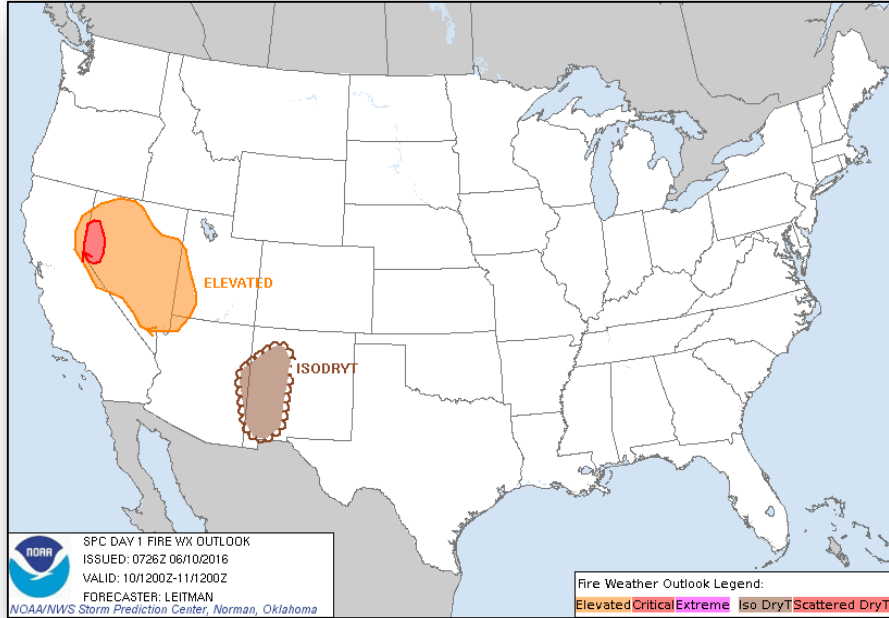

Day 1

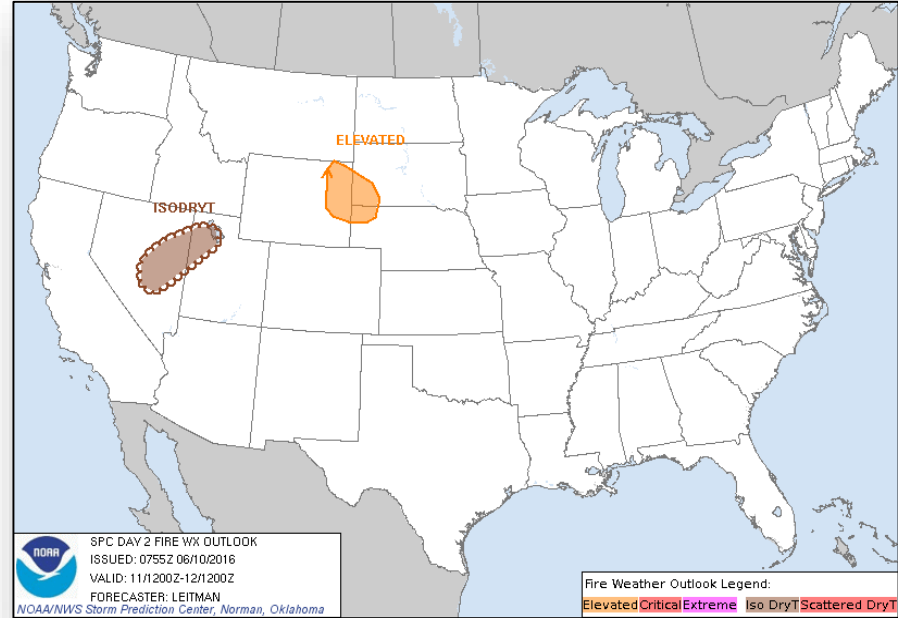

Day 2

Hazard Outlook, June 12-16

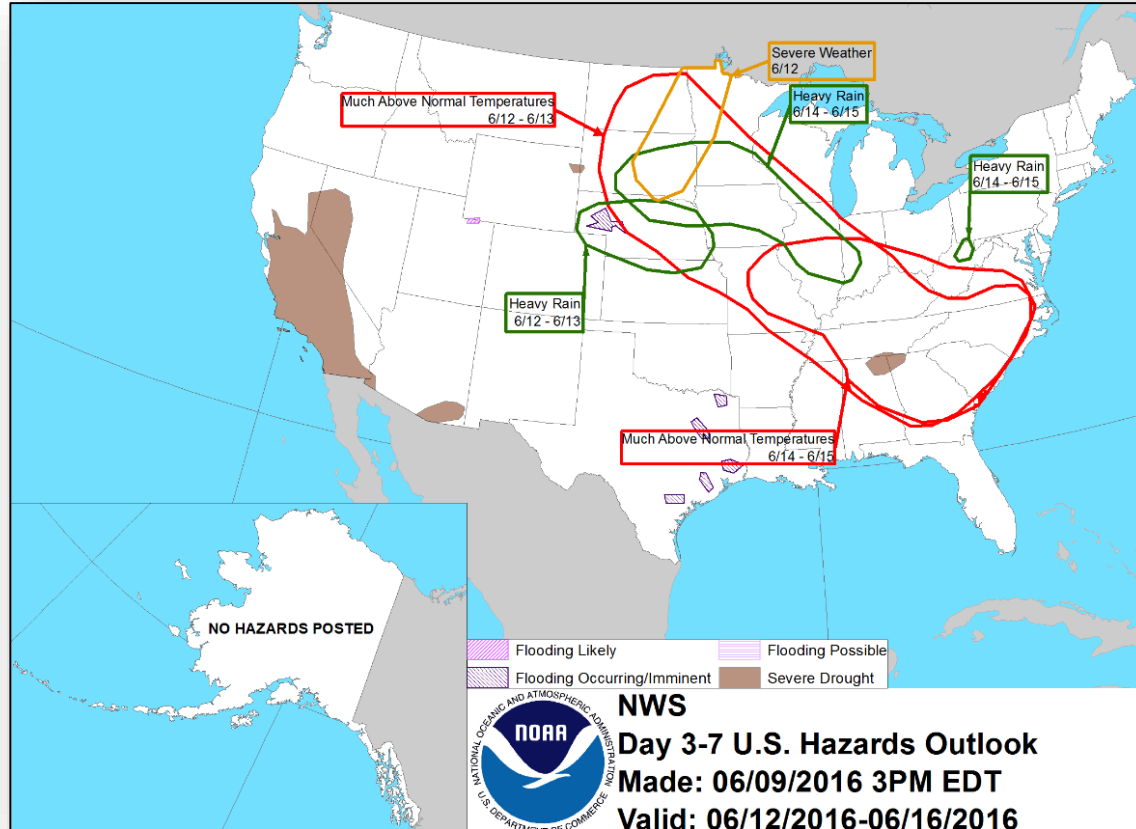

U.S. Drought Monitor

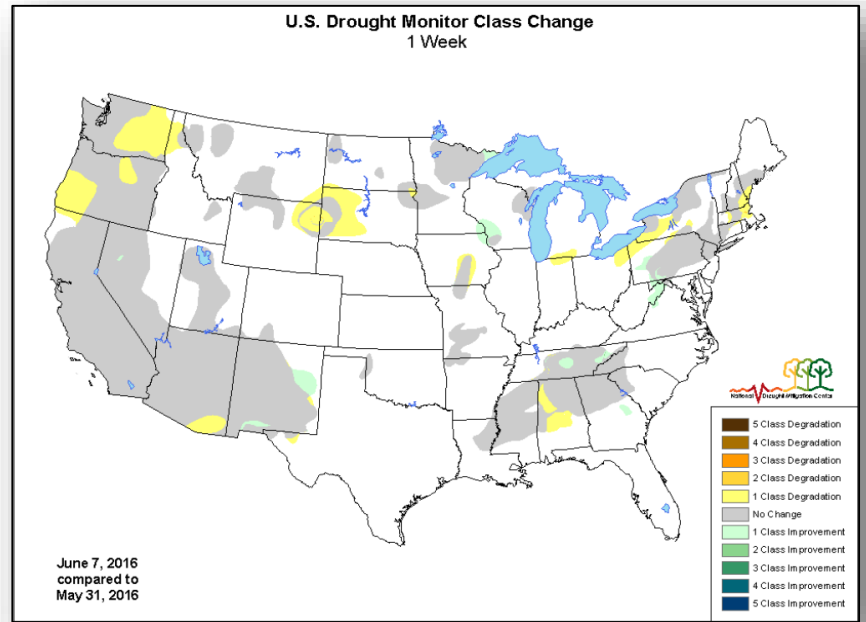
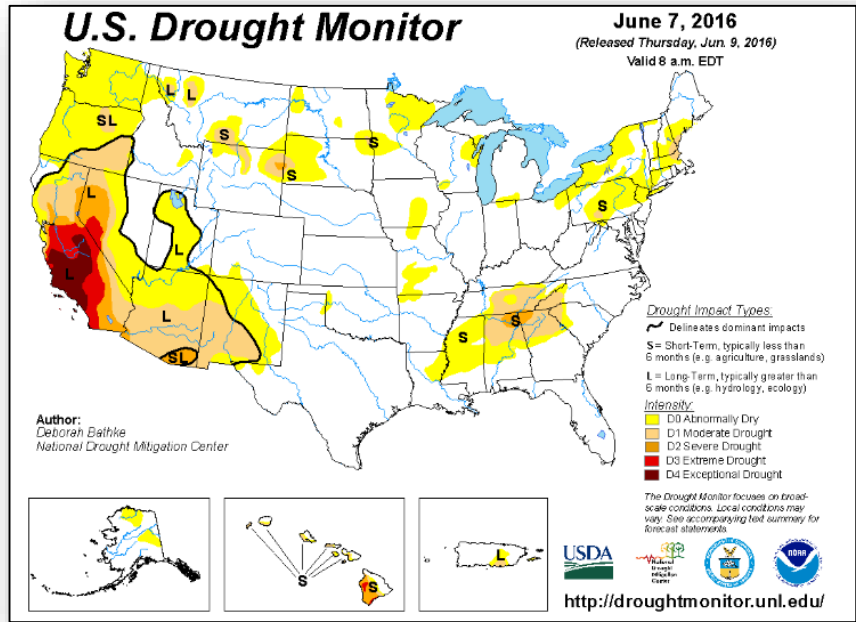

Space Weather

	Past 24 Hours	Current	Next 24 Hours
Space Weather Activity	None	None	None
Geomagnetic Storms	None	None	None
Solar Radiation Storms	None	None	None
Radio Blackouts	None	None	None

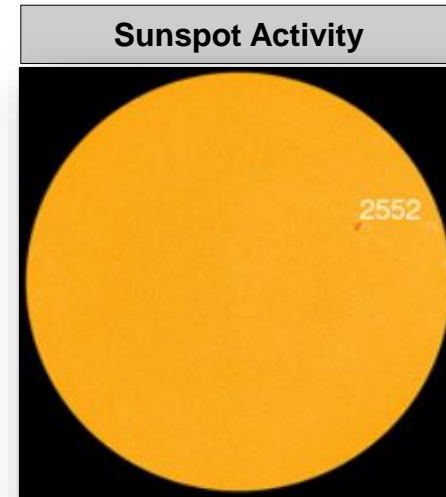
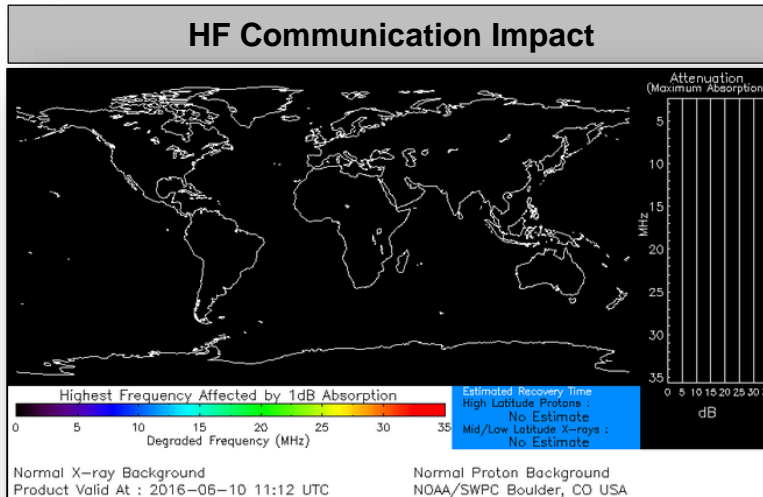

Wildfire Summary



Fire Name (County)	F MAG #	Acres burned	% Contained Est. Containment date	Evacuations (Residents)	Structures Threatened	Structures Damaged/ Destroyed	Fatalities / Injuries
Arizona (1)							
Tenderfoot (Yavapai County)	FEMA-5125-FM-AZ	5,000 (+4,381)	10%	Mandatory 250-300	300 Homes	0/2	0/0
Oregon (1)							
Akawana (Jefferson County)	FEMA-5126-FM-OR	1,930	44% (+14%)	Evacuations & Advisories	912 Homes	0/0	0/0

Joint Preliminary Damage Assessments



Region	State / Location	Event	IA/PA	Number of Counties		Start – End
				Requested	Complete	
VI	TX	Heavy rain and flooding (May 26, 2016 and continuing)	IA	7	3	6/6 – TBD
			PA	52	0	6/10 – TBD
VIII	WY	Flooding (May 6-8, 2016)	IA	3	3	5/16 – 5/17
			PA	3	2	6/8 – TBD

Major Disaster Declaration Request – Texas



June 9, 2016

- Request for Major Disaster Declaration
- For severe storms, tornados & flooding during the period of May 26, 2016 & continuing
- Requesting:
 - Individual Assistance for 12 counties
 - Debris removal and emergency protective measures under the Public Assistance program for 12 counties (Categories A & B)
 - Hazard Mitigation statewide

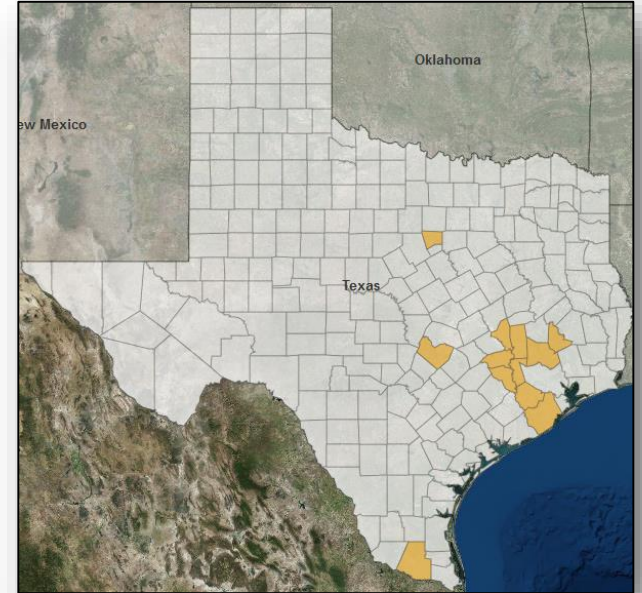

Public Assistance Categories

A	B	C	D	E	F	G	H
Debris Removal	Emergency Protective Measures	Road Systems & Bridges	Water Control Facilities	Public Buildings & Contents	Public Utilities	Parks, Recreational Areas & Other Facilities	Fire Management

Disaster Requests & Declarations



Declaration Requests in Process		Requests APPROVED (since last report)	Requests DENIED (since last report)
2	Date Requested	0	0
Louisiana – (Appeal) DR for Flooding	May 13, 2016		
TX – DR Severe Storms, Tornadoes, and Flooding	June 9, 2016		

Open Field Offices as of June 10, 2016

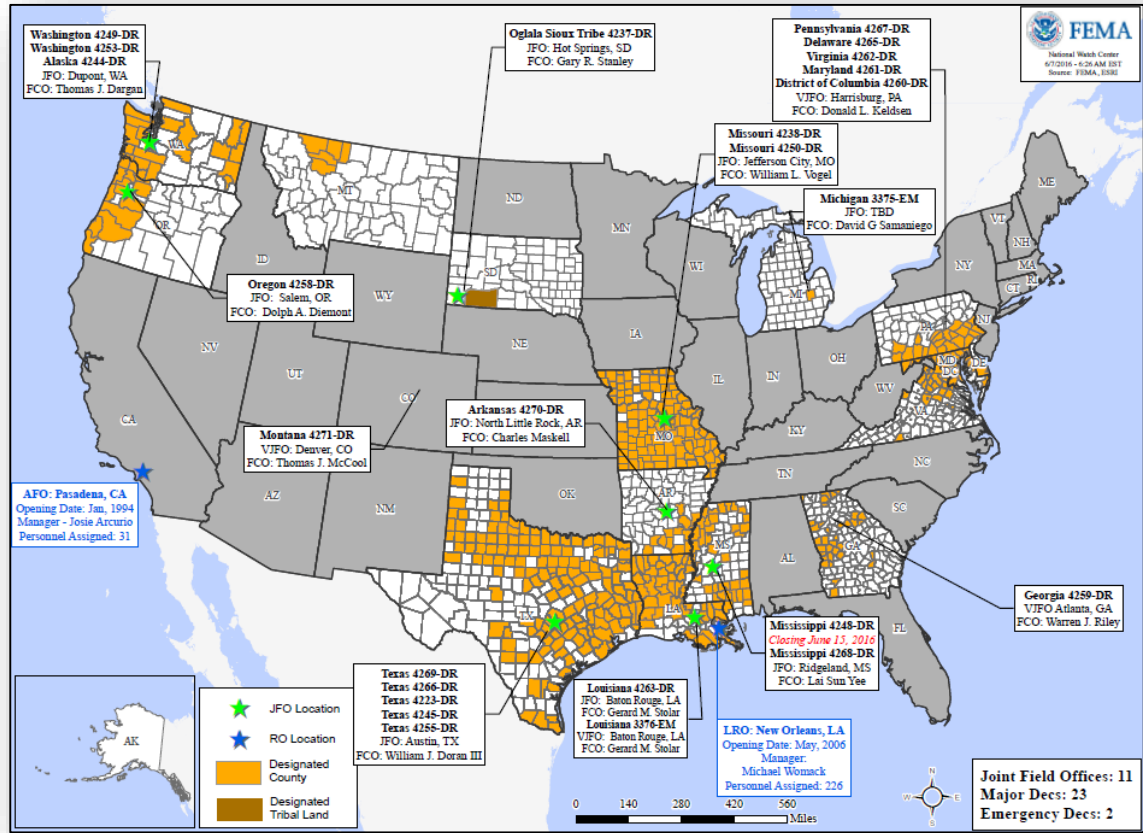

FEMA Readiness – Deployable Teams/Assets



Deployable Teams/Assets									
Resource	Status	Total	FMC Available		Partially Available	Not Available	Detailed, Deployed, Activated	Comments	Rating Criterion
FCO	Yellow	33	16	48%	0	1	16		OFDC Readiness: FCO Green Yellow Red Type 1 3+ 2 1 Type 2 4+ 3 2 Type 3 4 3 2 FDRC 3 2 1
FDRC	Green	9	4	44%	0	0	5		
US&R	Green	28	27	96%	1	0	0	NJ TF-1 Partially Mission Capable All Teams on Alert for EX Cascadia Rising	<ul style="list-style-type: none"> Green = Available/FMC Yellow = Available/PMC Red = Out-of-Service Blue = Assigned/Deployed
National IMAT	Yellow	3	1	33%		0	2	<u>Deployed:</u> East-2:WA for EX Cascadia Rising West: OR for EX Cascadia Rising	<ul style="list-style-type: none"> Green: 3 available Yellow: 1-2 available Red: 0 avail (<i>Individual N-IMAT red if 50% of Section Chiefs and/or Team Leader is unavailable for deployment.</i>)
Regional IMAT	Green	13	7	54%	0	1	5	<u>Deployed:</u> RV: To MI (3375-MI) RVI: Team 1 to TX (4266-TX) RVI: Team 2 Reconstituting (will be FMC on 6/20) RVIII: To CO (DR-4271-MT) RIX: Team 1 to OR for EX Cascadia Rising RX: To WA for EX Cascadia Rising	<ul style="list-style-type: none"> Green: >6 teams available Yellow: 4 - 6 teams available Red: < 4 teams available R-IMAT also red if TL Ops/Log Chief is unavailable & has no qualified replacement
MERS Teams	Green	18	12	67%	0	0	6	<u>Deployed:</u> Denton: 1 team to TX (4269-TX) Denver: 1 team to OR for EX Cascadia Rising Bothell: 1 team to DC; 1 team to OR; 2 teams to WA for EX Cascadia Rising	<ul style="list-style-type: none"> Green = >66% available Yellow = 33% to 66% available Red = <33% available

FEMA Readiness – National/Regional Teams



National/Regional Teams									
Resource	Status	Total	FMC Available		Partially Available	Not Available	Status	Comments	Rating Criterion
NWC		5	5	100%	0	0	Watch / Steady State		<ul style="list-style-type: none"> • Green = FMC • Yellow = PMC • Red = NMC
NRCC		2	344	89%	0	44	Activated	Level I, Full Activation with all ESFs & LNOs for EX Cascadia Rising (11:00 a.m. – 11:00 p.m. EDT)	
HLT		1	N/A	N/A	0	0	Activated		
DEST							Not Activated		
RRCCs		10	9	90%	0	1	Not Activated	Region X RRCC at Level I, Full Activation for EX Cascadia Rising	
RWCs/MOCs		10	10	100%	0	0	Not Activated		



FEMA

FEMA's mission is to support our citizens and first responders to ensure that as a nation we work together to build, sustain, and improve our capability to prepare for, protect against, respond to, recover from, and mitigate all hazards.