

The Disaster Center is dedicated to the idea that disaster mitigation is cost effective and individuals pursuing their own interest are the greatest potential force for disaster reduction.

Please consider making a small donation to the Disaster Center



When disaster mitigation is cost effective, we are on the road to bringing disasters to an end.



FEMA

Daily Operations Briefing

Friday, August 23, 2019

8:30 a.m. EDT

National Current Operations & Monitoring



FEMA

Significant Incidents or Threats:

- Elevated Fire Weather – Southwest to Central Rockies
- Wildfire activity

Tropical Activity:

- Atlantic:
 - Tropical Depression Chantal
 - Disturbance 1: High (70%)
 - Disturbance 2: Low (20%)
- Eastern Pacific:
 - Tropical Storm Ivo
 - Disturbance 1: Low (30%)
- Central Pacific: No activity affecting U.S. interests
- Western Pacific: No activity affecting U.S. interests

Declaration Activity:

- Request: Major Disaster – Arkansas
- Two amendments issued

Tropical Outlook – Atlantic



Disturbance 1 (as of 8:00 a.m. EDT)

- East of Florida Keys
- Regardless of development, locally heavy rains are possible over portions of the Florida peninsula during the next day or two
- Formation chance through 48 hours: Medium (40%)
- Formation chance through 5 days: High (70%)

Disturbance 2 (as of 8:00 a.m. EDT)

- 1,400 miles ESE of the Windward Islands
- Formation chance through 48 hours: Low (10%)
- Formation chance through 5 days: Low (20%)

Tropical Depression Chantal (Advisory #10 as of 5:00 a.m. EDT)

- 765 miles W of The Azores
- Moving SE at 8 mph
- Maximum sustained winds 30 mph
- Forecast to degenerate into a remnant low by tonight

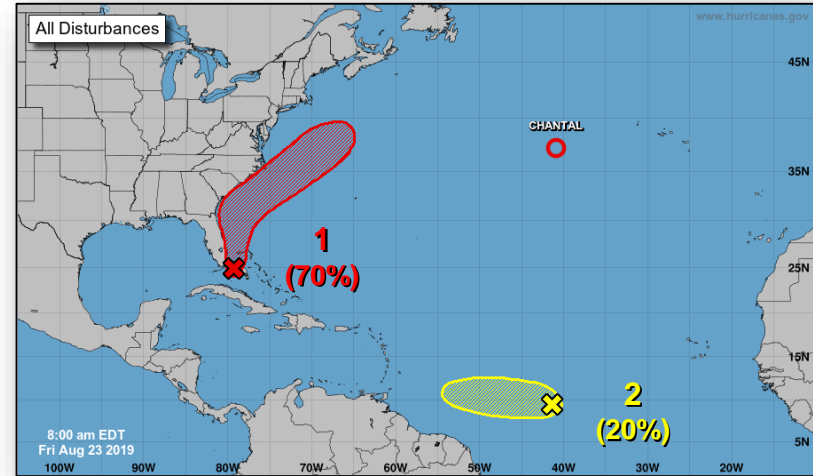

Current Disturbances & 5 Day Cyclone Formation: < 40% | 40-60% | > 60%
Tropical / Sub-Tropical Cyclone: Depression | Storm | Hurricane | Post-Tropical Cyclone / Remnants

Potential track area: Day 1-3 | Day 4-5 | Watches: Hurricane | Trop Stm | Warnings: Hurricane | Trop Stm | Current wind extent: Hurricane | Trop Stm

Tropics – Eastern & Central Pacific



Tropical Storm Ivo (Advisory #8 as of 8:00 a.m. EDT)

- 4,555 miles SW of southern tip of Baja California, Mexico
- Moving NNW at 10 mph
- Maximum sustained winds 60 mph
- Little change in strength is forecast today; weakening likely to begin tomorrow

Disturbance 1 (as of 8:00 a.m. EDT)

- Currently in the Eastern Pacific basin
 - Will enter the Central Pacific basin soon
 - 1,000 miles ESE of the Big Island of Hawaii
- Moving slowly NW
- Formation chance through 48 hours: Low (near 0%)
- Formation chance through 5 days: Low (30%)

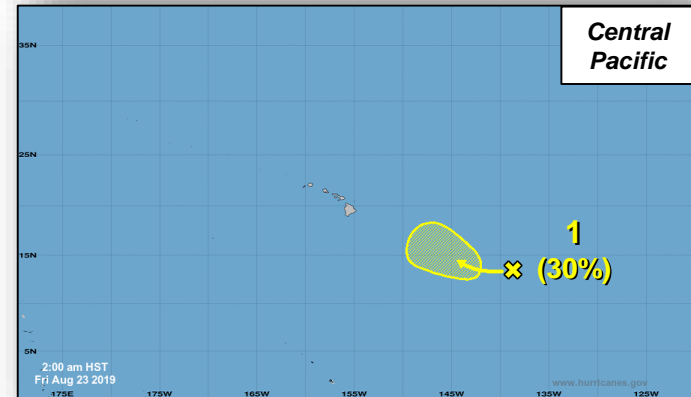

Current Disturbances & 5 Day Cyclone Formation: < 40% | 40-60% | > 60%
Tropical / Sub-Tropical Cyclone: Depression | Storm | Hurricane | Post-Tropical Cyclone / Remnants

Potential track area: Day 1-3 | Day 4-5 | Watches: Hurricane | Trop Stm | Warnings: Hurricane | Trop Stm | Current wind extent: Hurricane | Trop Stm

National Weather Forecast

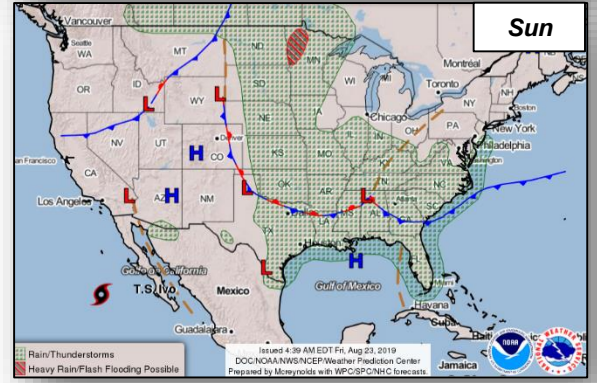
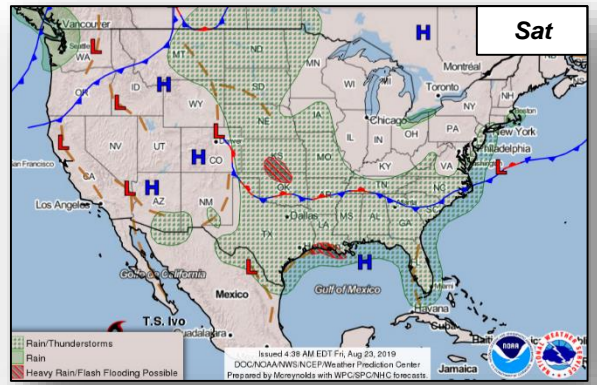
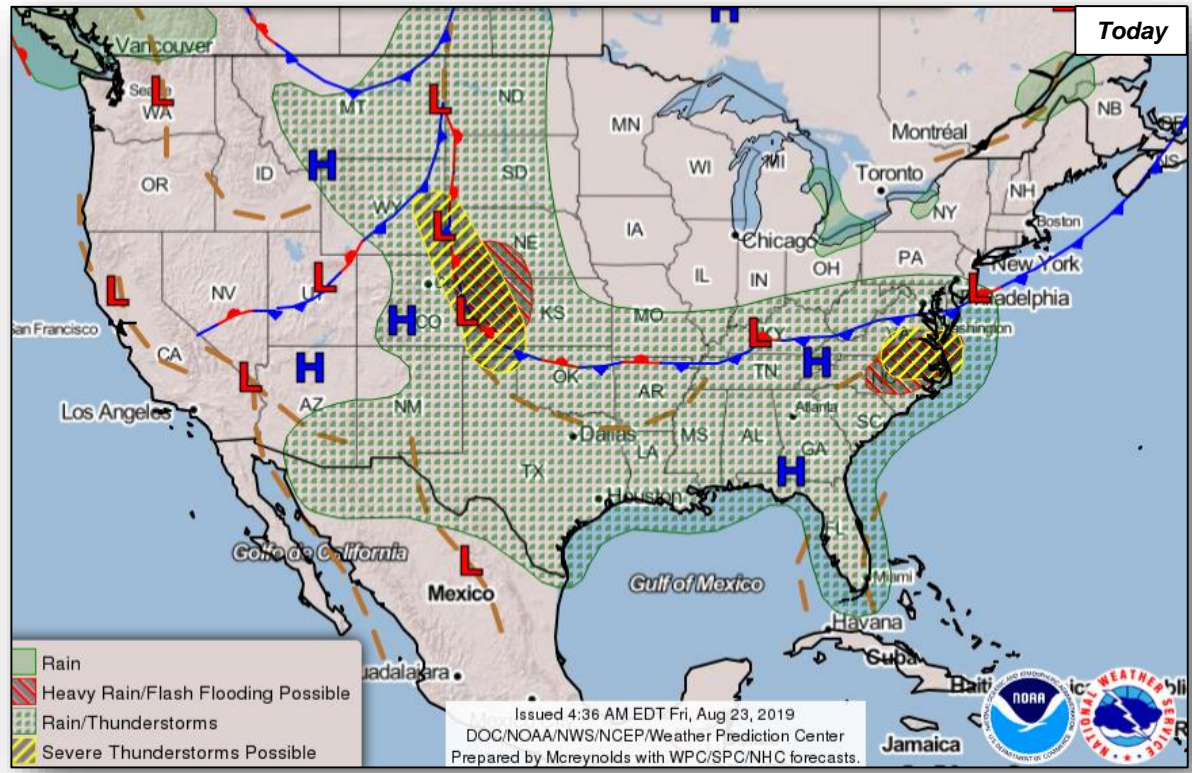

Fire Weather Outlook

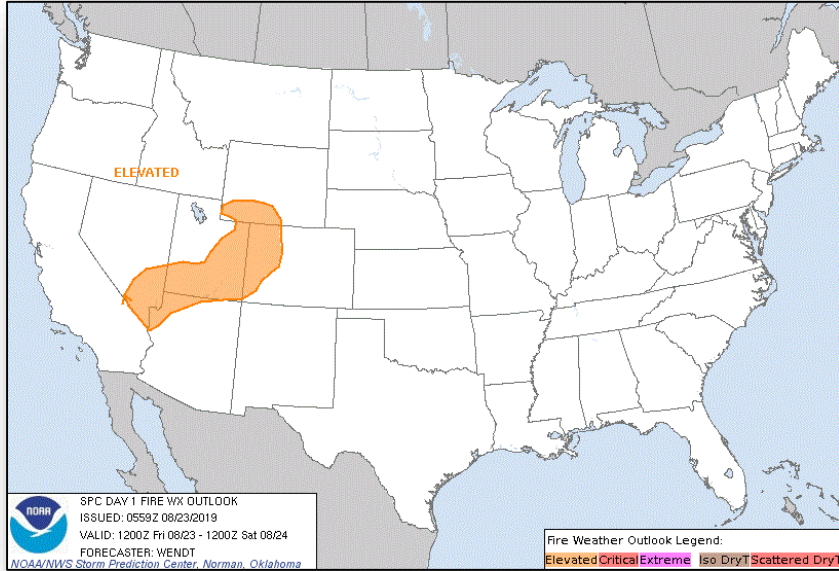

Today

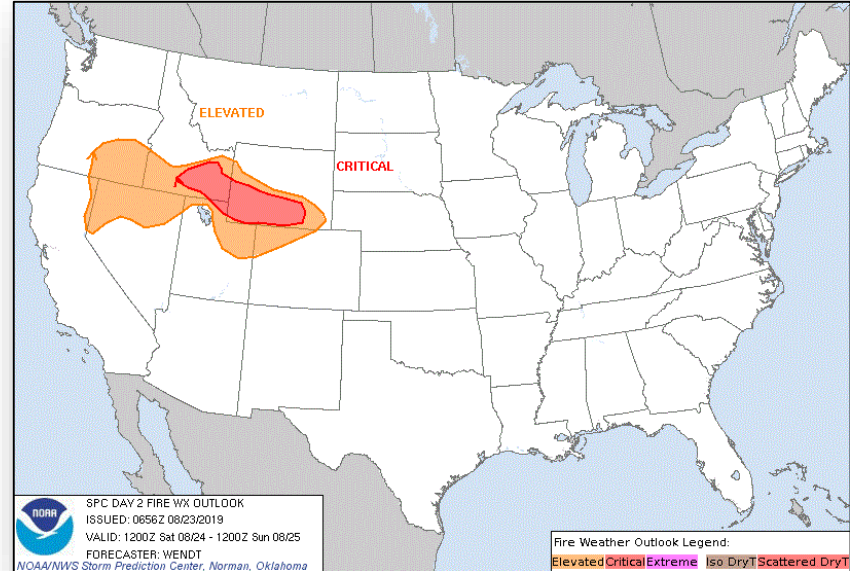

Saturday

Hazards Outlook – Aug 25-29



FEMA

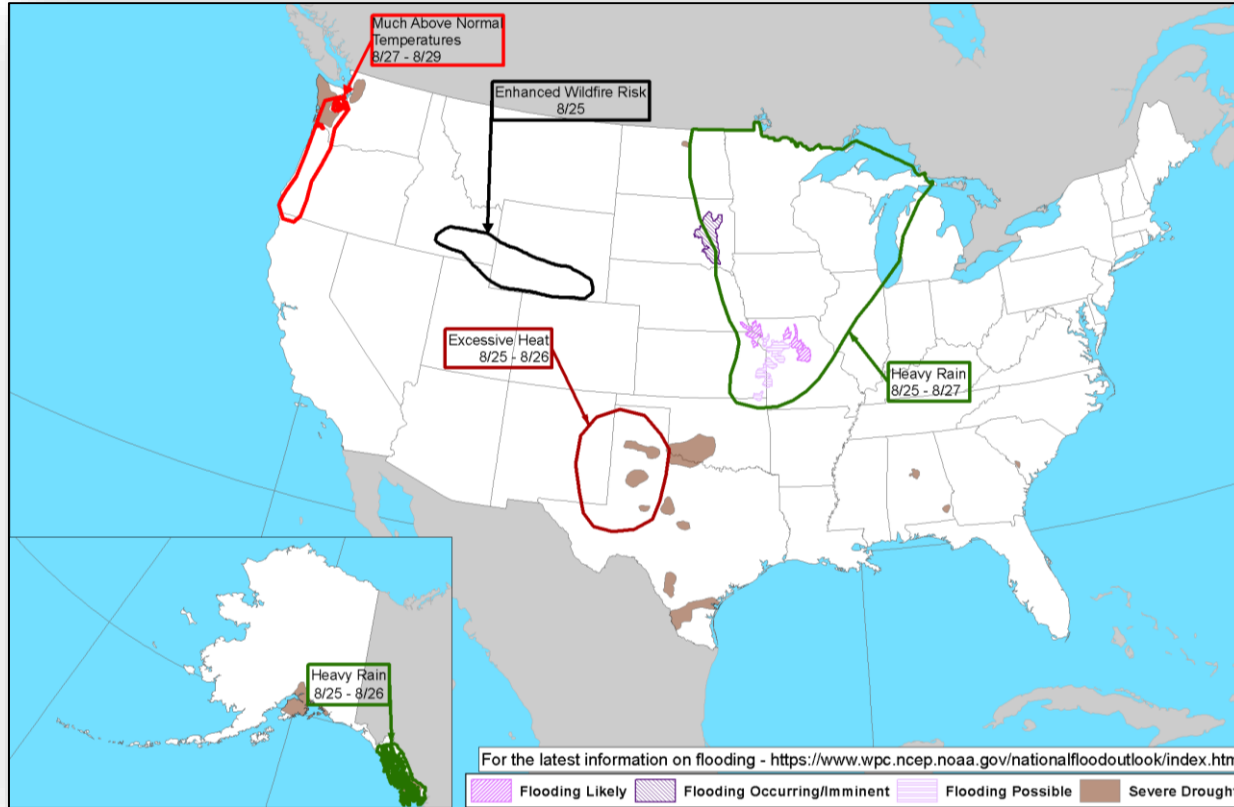

Wildfire Summary



Fire Name (County, ST)	FMAG #	Acres Burned	Percent Contained	Evacuations (Residents)	Structures			Fatalities Injuries
					Threatened	Damaged	Destroyed	
McKinley Fire (Matanuska-Susitna, AK)	5287	3,752	10%	M: 0 V: 2,056	1,028 homes	0	80	0 / 0
Deshka Landing (Matanuska-Susitna, AK)	5290	2,218 (+418)	15% (+10)	M: 5 (-920)	47 (-873) homes	0	0	0 / 0
Canyon – FINAL (Douglas County, NV)	5289	440	58% (+50)	None	1 home	0	0	0 / 0

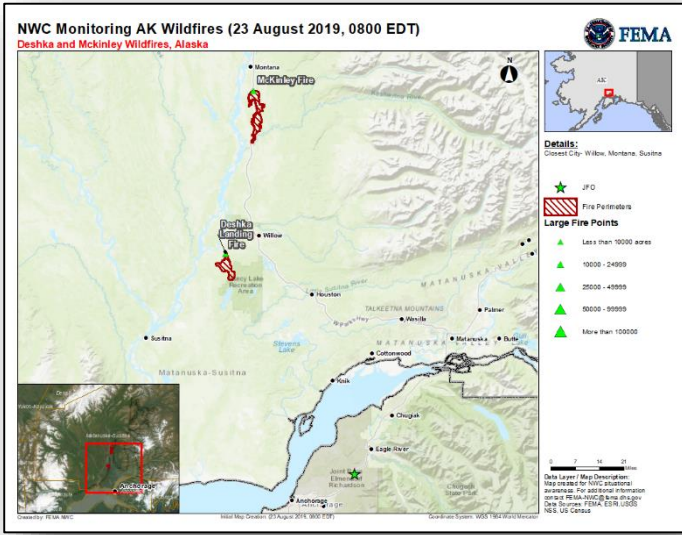

Declaration Request



Declaration: Major Disaster – Arkansas
Requested: Aug 15

Approved: TBD

Incident: Severe storms, straight-line winds, tornadoes, and flooding

Incident Period: Jun 19-24

Includes:

- PA: 7 counties
- Hazard Mitigation: Statewide

FCO: TBD

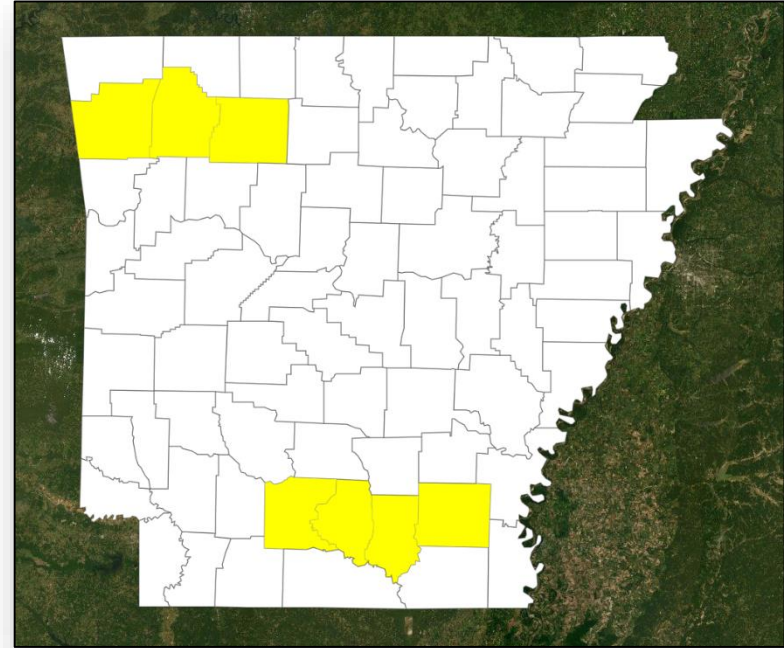

■ PA

Declaration Requests in Process – 5



FEMA

State / Tribe / Territory – Incident Description	Type	IA	PA	HM	Requested
LA – Hurricane Barry	DR		X	X	Aug 14
LA – Flooding	DR		X	X	Aug 15
WI – Severe Storms, Straight-line Winds, Tornadoes, and Flooding	DR		X	X	Aug 19
SD (+2 Tribes*) – Severe Storms, Tornadoes, and Flooding	DR		X	X	Aug 19
AR – Severe Storms and Flooding	DR		X	X	Aug 15

**Cheyenne River Reservation and the Lower Brule Indian Reservation*

Declaration Amendments

Declaration	Number	Issued	Action
4449-DR-KS	5	Aug 16	Appoints Dan Best as FCO
4429-DR-MS	5	Aug 22	Adds 4 counties for Public Assistance

FEMA Common Operating Picture



FEMA

FEMA HQ

NWC	NRCC
Monitoring	Blue

FEMA REGIONS

WATCH	RRCC
Monitoring	I Rostered
Monitoring	II Rostered
Monitoring	III Rostered
Monitoring	IV Rostered
Monitoring	V Rostered
Monitoring	VI Rostered
Monitoring	VII Rostered
Monitoring	VIII Rostered
Monitoring	IX Rostered
Monitoring	X Rostered

Activation Details

Field Office Staging Area
JFOs: 20 / VJFOs: 6
DRs: 59
EMs: 4

Deployed Teams

- 4457-DR-NH
- 4445-DR-VT
- 4367-DR-ME
- 4372-DR-MA
- 4379-DR-MA
- 4410-DR-CT
- 4408-DR-PA
- 4455-DR-WV
- 4428-DR-KY
- 4393-DR-NC
- 4412-DR-NC
- 4427-DR-TN
- 4400-DR-GA
- 4399-DR-FL
- 4337-DR-FL
- Puerto Rico CAD

Team:	US&R	MERS	FCOs	FDRCs	IM WORKFORCE	IM CADRE AVAILABILITY SUMMARY
<i>Status</i>	(>66%)	(>66%)	(≤1 Type)	(≤1)		<i>Cadres with 25% or Less Availability</i>
<i>Assigned:</i>	28	36	38	12	13,721 ▲	EHP 7% (40/553); ER 17% (12/69); FL 8% (13/154); FM 22% (61/283); HM 16% (187/1,201); HR 19% (42/226); IT 20% (134/655); LOG 23% (309/1,336); OPS 25%(72/288); PA 7% (194/2,630); PLAN 11% (45/408); SAF 5% (3/59); SEC 11%(14/125)
<i>Unavailable:</i>	0	0	2	1	4,224 ▲	
<i>Deployed:</i>	0	0	33	8	5,881 ▲	
<i>Available:</i>	28	36	3	3	3,616 / 26% ▲	

As of 8:00 a.m. EDT Aug 23, 2019 Created by: FEMA NWC



FEMA

FEMA's mission is helping people before, during, and after disasters.

Click [here](#) to subscribe to this briefing.