

The Disaster Center is dedicated to the idea that disaster mitigation is cost effective and individuals pursuing their own interest are the greatest potential force for disaster reduction.

Please consider making a small donation to the Disaster Center



When disaster mitigation is cost effective, we are on the road to bringing disasters to an end.



FEMA

Daily Operations Briefing

Tuesday, March 26, 2019

8:30 a.m. EDT

Significant Activity – Mar 25-26



FEMA

Significant Events: Central U.S. Mississippi Valley Flooding

Tropical Activity: No activity affecting U.S. interests

Significant Weather: No Significant Activity

Declaration Activity:

- [Request for Declaration – Mississippi](#)
- [Request for Declaration – Guam](#)

Flooding – Central U.S.



FEMA

Current Situation

Minor to Major river flooding continues across portions of the Mississippi and Missouri river basins. **Flooding on the Missouri River has crested at Kansas City and is now receding.** Most levees projected to overtop are in agricultural areas.

Lifeline Impacts

Food, Water, and Sheltering:

- Mandatory and voluntary evacuations continue in impacted areas
- Shelters:
 - NE: 5 open with 162 (-27) occupants
 - IA: 3 (-1) open with 37 (-5) occupants
 - MO: 1 open with 13 (+3) occupants (ARC Midnight Shelter Count as of 6:35 a.m.)

Transportation:

- Roadways and bridges continue to be affected in impacted areas; detours and alternate routes available

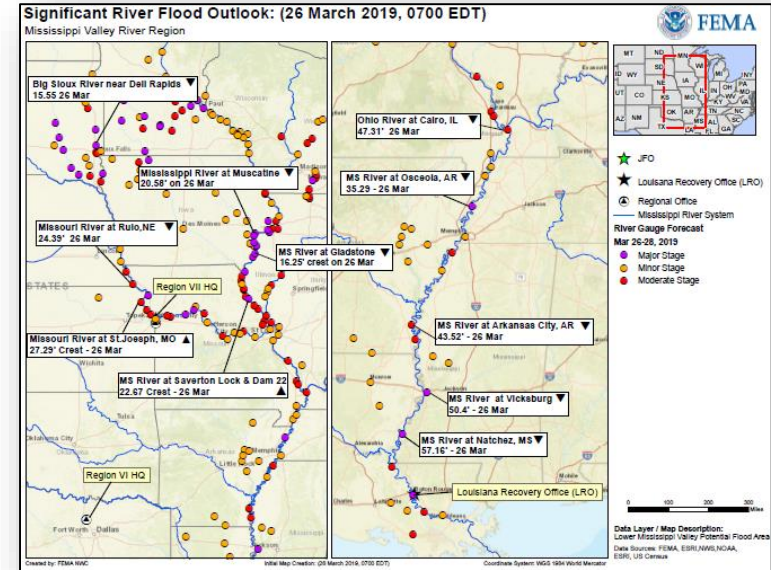

Flooding – Central U.S.



FEMA

State / Local Response

- SD, NE, and IA EOCs at Full Activation
- IL EOC at Partial Activation; MS and TN EOCs at Monitoring; [KS EOC returned to Normal Operations](#)
- States of Emergency (or equivalent) declared:
 - OH, WI, KS, NE, MO, IA, and [SD](#)
 - Tribal Nations in NE: Omaha Tribe, Ponca Tribe, Winnebago Tribe, Santee Sioux, and the Sac and Fox of the Missouri; Tribal Nation in IA: Sac and Fox of the Mississippi; [Tribal Nation in SD: Rosebud Sioux Tribe](#)
- NE National Guard assisting with traffic control and security
- KS & MO National Guard assisting with flood monitoring; IA National Guard assisting bulk water support
- [MS Governor requested a Major Disaster Declaration for Individual and Public Assistance](#)

FEMA / Federal Response

- FEMA Region VII
 - RRCC at Level III (day shift only); all LNOs have returned
 - IMAT deployed to NE EOC (assisting Winnebago Tribe of NE)
 - Volunteer Agency Liaison (VAL) deployed to NE EOC
- FEMA Region VIII
 - Region VIII at Enhanced Watch (day shift only)
 - Denver MOC at Steady State, continues to monitor
 - LNO deployed to SD and ND EOCs
- FEMA NWC at Steady State; continues to monitor
- The President approved Major Disaster Declarations for NE and IA, providing Individual and Public Assistance

National Weather Forecast

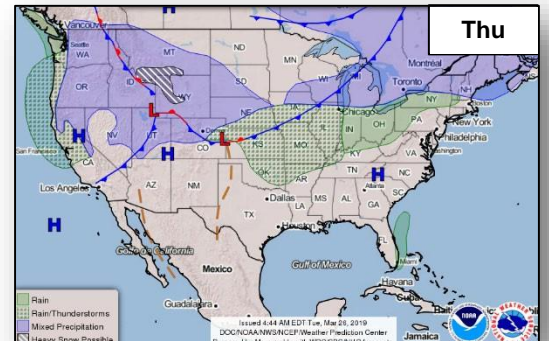
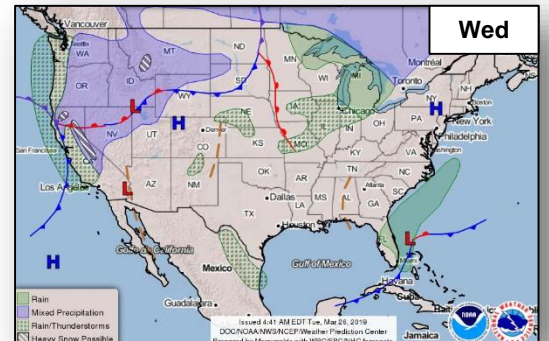
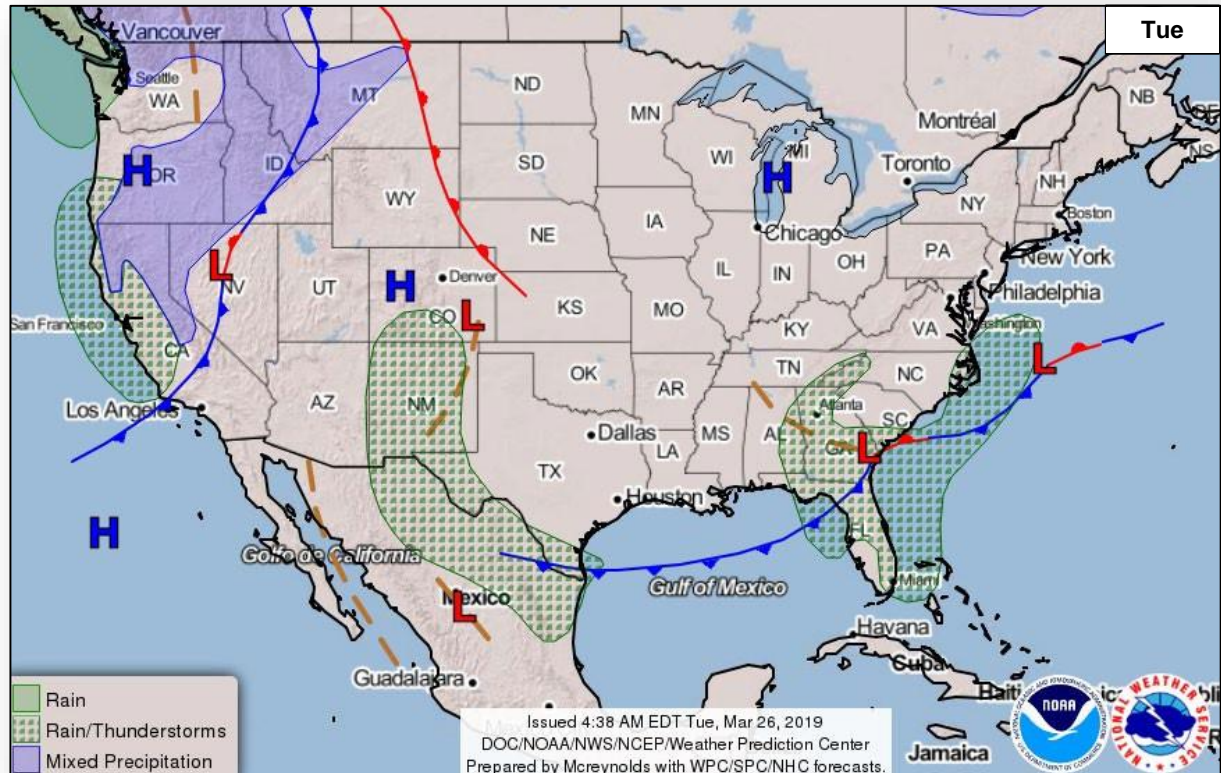

Precipitation Forecast



FEMA

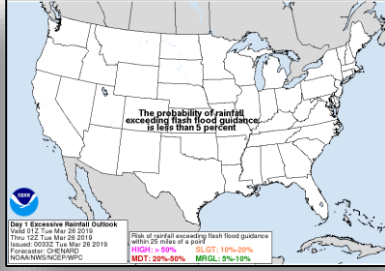
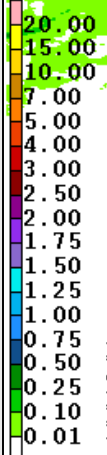
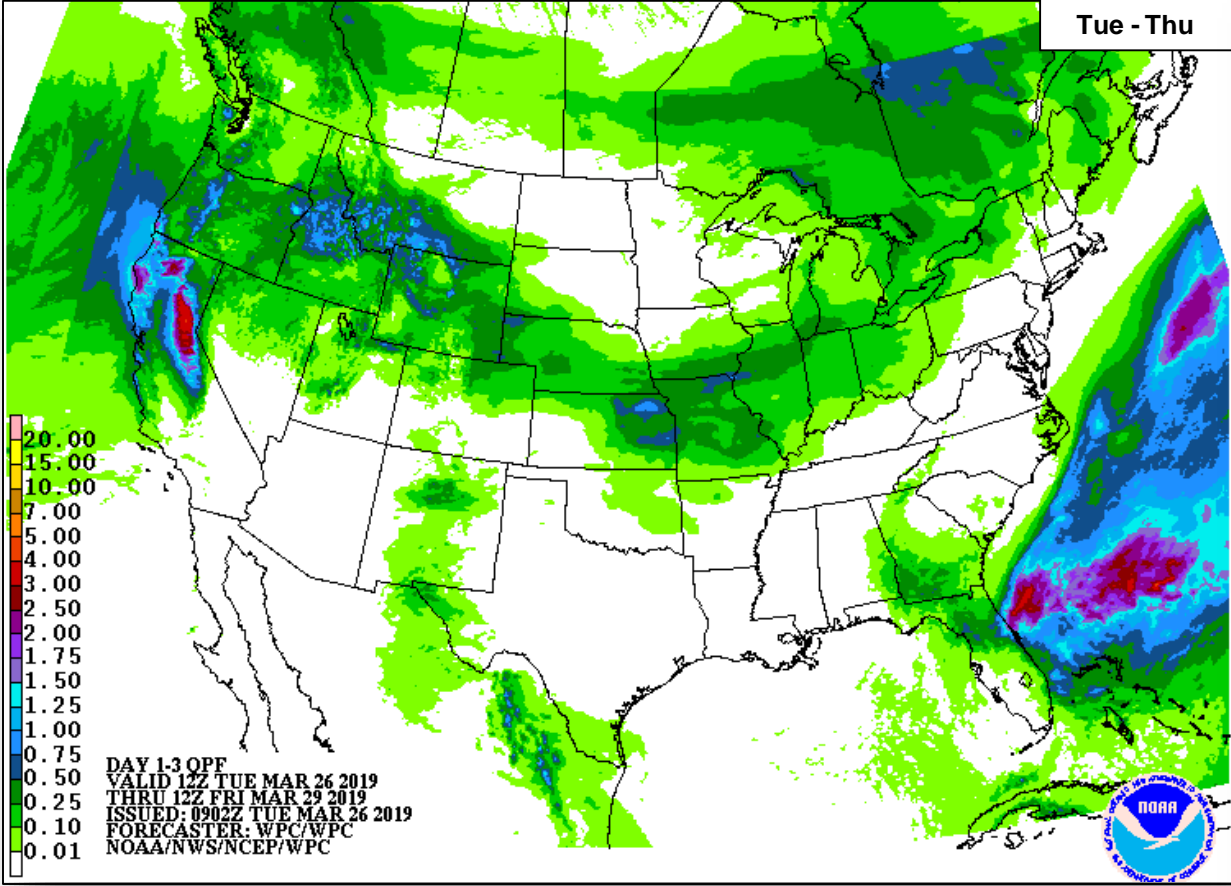

Tue

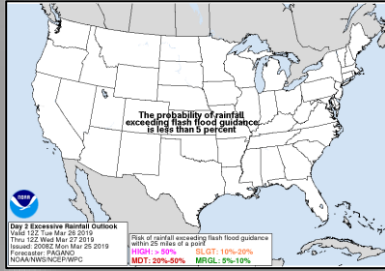

Wed

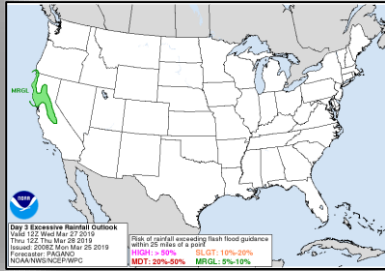

Thu

Hazards Outlook – Mar 28- April 1



FEMA

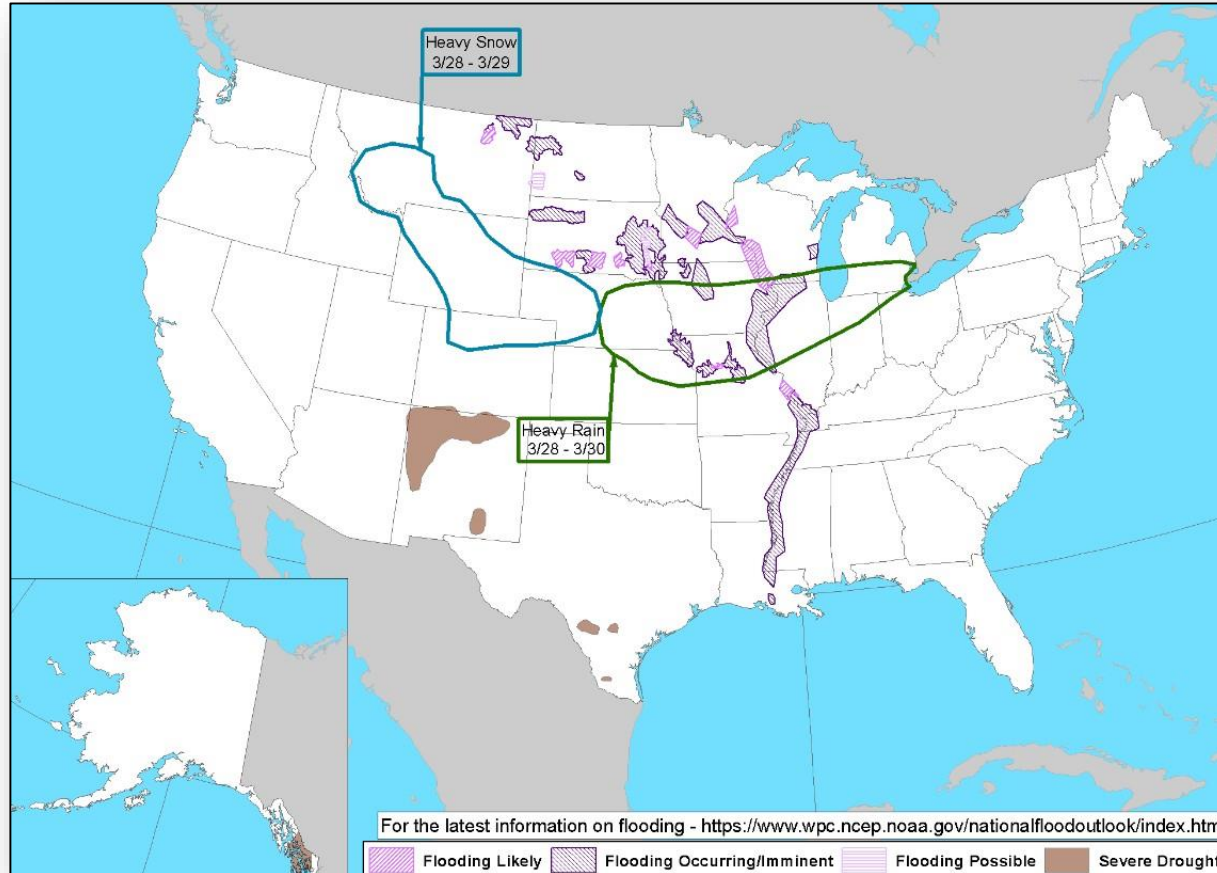

Joint Preliminary Damage Assessments



Region	State / Location	Event	IA/PA	Number of Counties		Start – End
				Requested	Complete	
IV	KY	Severe Weather and Flooding February 6, 2019	IA	0	0	N/A
			PA	64 (+6)	48 (+1)	3/11 – TBD
IX	Navajo Nation	Winter Storms February 20-23, 2019	IA	0	0	N/A
			PA	1	1	3/18 – 3/25
	*FSM	Typhoon Wutip February 19-22, 2019	IA	0	0	N/A
			PA	2	0	3/20 – TBD

*Federated States of Micronesia

Declaration Request



FEMA

Mississippi

- On March 21, 2019, the Governor requested a Major Disaster Declaration for the State of Mississippi
- For severe storms, straight-line winds, tornado, and flooding beginning on February 22, 2019 and continuing
- Requesting:
 - Public Assistance only for six counties
 - Individual and Public Assistance for one county
 - Hazard Mitigation statewide

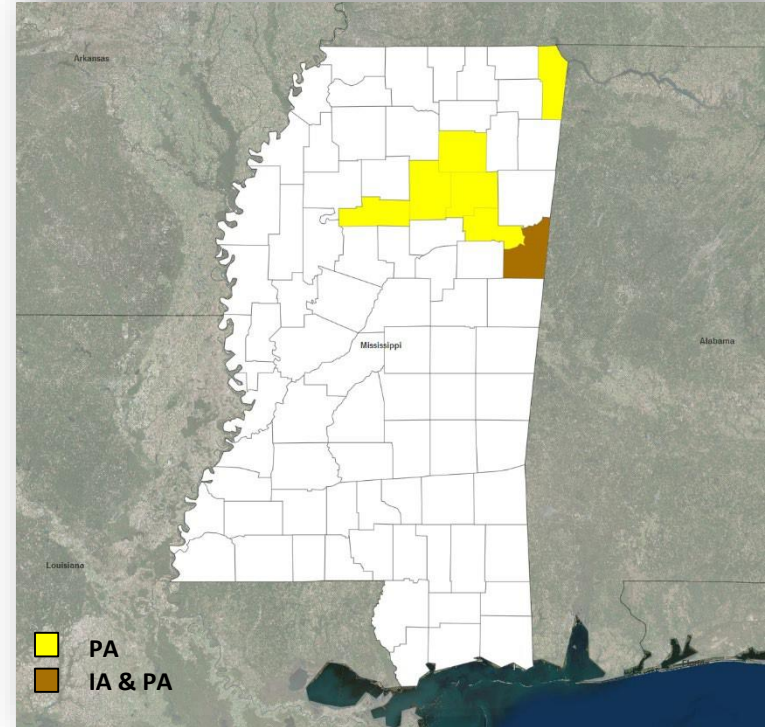

Declaration Request



FEMA

Guam

- On March 25, 2019, the Governor requested a Major Disaster Declaration for the U.S. Territory of Guam
- For Super Typhoon Wutip, during the period of February 23–25, 2019
- Requesting:
 - Public Assistance for the entire territory
 - Hazard Mitigation for the entire territory

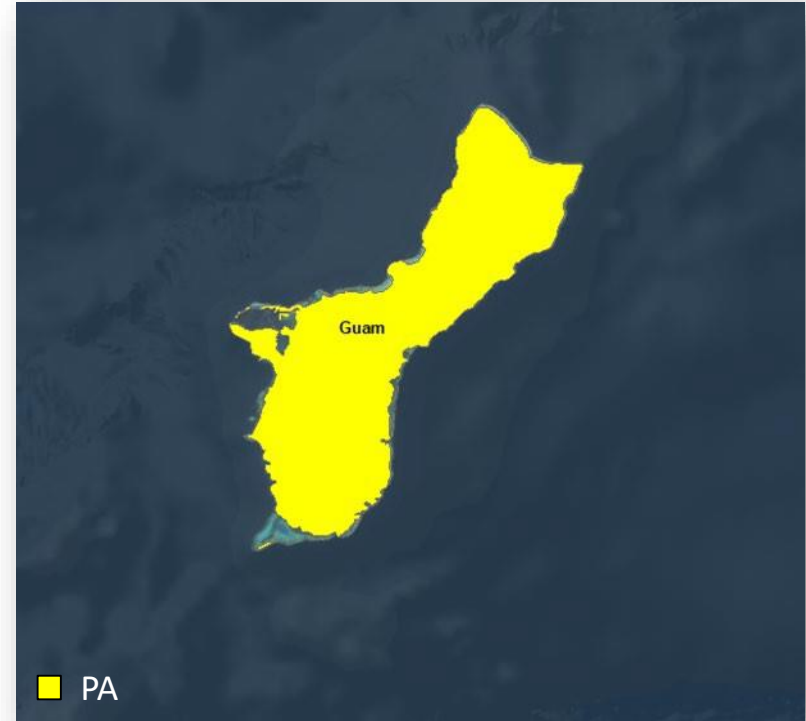

Disaster Requests & Declarations



FEMA

Declaration Requests in Process					Requests APPROVED (since last report)	Requests DENIED (since last report)
6	IA	PA	HM	Date Requested	0	0
La Jolla Band of Luiseño Indians – DR Severe Storms, Flooding, Landslides, and Mudslides		X	X	March 8, 2019		
VT – DR (Appeal) Severe Winter Storm		X	X	March 14, 2019		
Cahuilla Band of Indians – DR Severe Storms and Floods		X	X	March 15, 2019		
MS – Severe Storms, Straight-line Winds, Tornado, and Flooding	X	X	X	March 21, 2019		
TN – Severe Storms, Straight-line Winds, Tornado, Flooding, Landslides, and Mudslides	X	X	X	March 22, 2019		
U.S. Territory of Guam – Super Typhoon Wutip		X	X	March 25, 2019		

Readiness – Deployable Teams and Assets



FEMA

National and Regional Resources

IM Workforce	Strength:	▼ 12,875
	Available:	▲ 3,741 / 29%
	Other:	3,606
	Deployed:	▲ 5,528
N-IMAT	East:	Available
	West:	Available
	Crisis:	Available
Regional IMAT (4-6 Teams)	Assigned:	13
	Available:	6
	PMC / NMC:	2
	Deployed:	5
N-ISB Teams (3 Teams)	Team A:	Available
	Team B:	Available
	Team C:	Available
US&R (>66%)	Assigned:	28
	Available:	27
	Deployed:	0
MERS (>66%)	Assigned:	36
	Available:	36
	PMC / NMC:	0
	Deployed:	2
FCO (=3 Type I)	Assigned:	29
	Available:	5 (-1)
	PMC / NMC:	0
	Deployed:	24 (+1)
FDRC (≥3)	Assigned:	12
	Available:	2 (-2)
	PMC / NMC:	0
	Deployed:	10 (+1)

Cadres with 25% or Less Availability

EHP 8% (34/450); ER 16% (9/57); FL 16% (27/166); HM 23% (247/1,078); LOG 19% (250/1,328); OPS 23% (61/266); PA 6% (132/2,163); PLAN 23% (82/356); SAF 9% (5/54); SEC 4% (5/121)

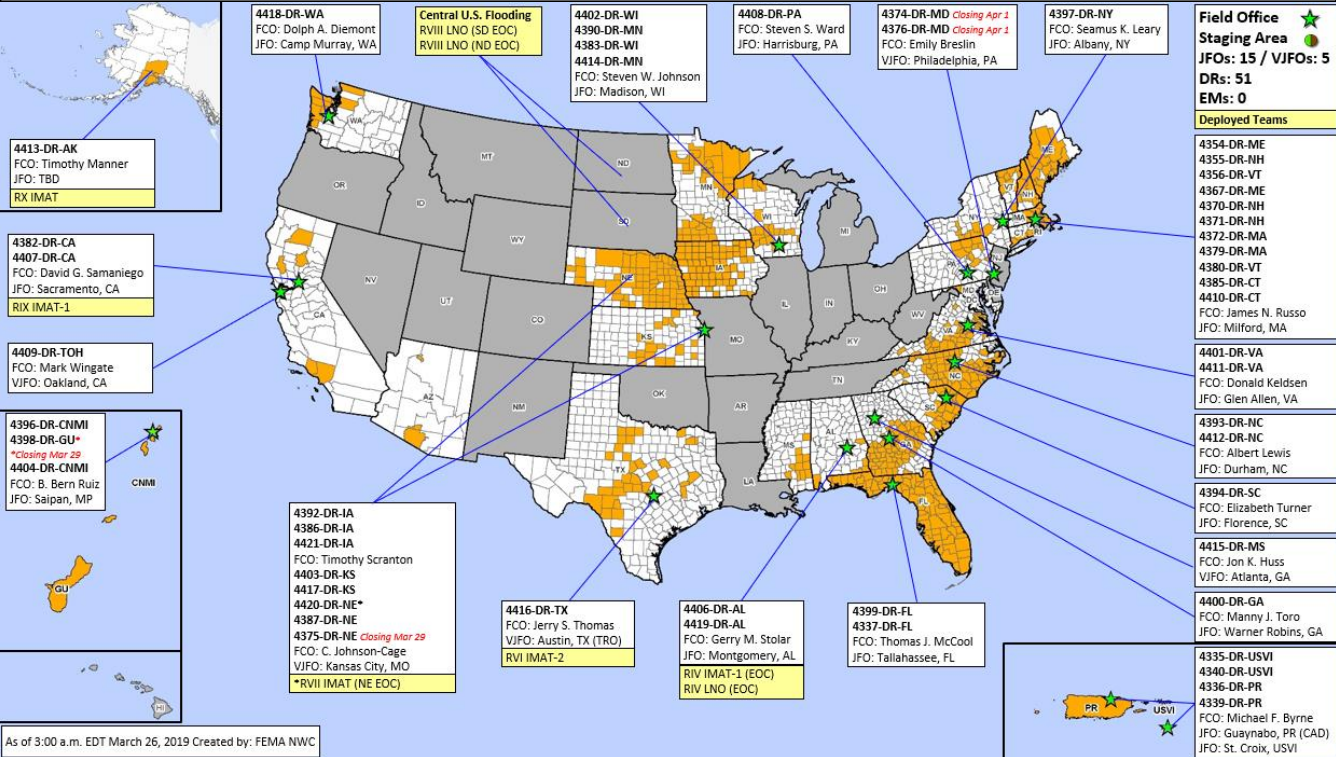

FEMA Readiness – Activation Teams



FEMA

Status		Activated Team	Activation Level	Activation Times	Reason / Comments
NWC (5 Teams)	Steady State				
NRCC (2 Teams)	Available				Primary – Gold Team
HLT	Available				
RWC / MOCs (10 Regions)	Available	Region VIII	Enhanced Watch	Day shift	Flooding
RRCCs (10 Regions)	Activated	Region VII	Level III	Day shift	Flooding

Backup Regions: VI, I, and VIII

Public Assistance Grant Program



FEMA

PA Project Worksheets Obligated

in past week, as of 03/25/19 at 1500 EDT

PA Category	Emergency Work		Permanent Work					H - Fire Management	Z - State Management	Total
	A - Debris Removal	B - Protective Measures	C - Roads & Bridges	D - Water Control Facilities	E - Public Buildings	F - Public Utilities	G - Recreational or Other			
Number Of PWs Obligated	82	152	77	9	92	42	35	0	60	549
Federal Share Obligated	\$17,174,823	\$62,673,043	\$15,528,950	\$1,823,069	\$21,326,289	\$22,956,838	\$5,855,841	\$0	\$6,194,418.42	\$153,533,272.28

Public Assistance Obligated per Category In the Past 2 Weeks – 3/11/2019 through 3/25/2019

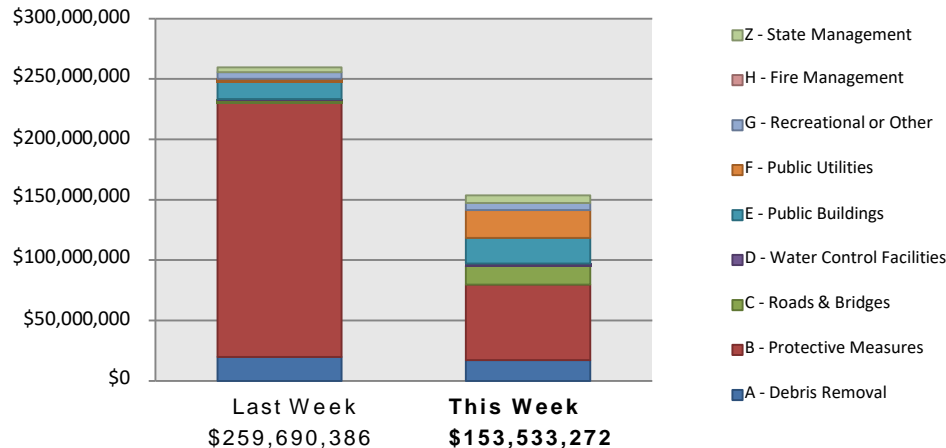

This weeks PA Highlights

- In 4337 - FL
 - \$30 Million obligated for Category B – Protective Measures
- In 4382 - CA
 - \$12 Million obligated for Category B – Protective Measures
- In 4404 – CNMI
 - \$10 Million obligated for F – Public Utilities

Direct Housing



FEMA

Total Households in FEMA Direct Housing per State

Past Year per Week, 3/26/2018 – 3/25/2019, There are currently **2,660** Households Occupying **2,660** Temporary Units

*Not including 4337-FL for 3/11/2019 - 3/25/2019

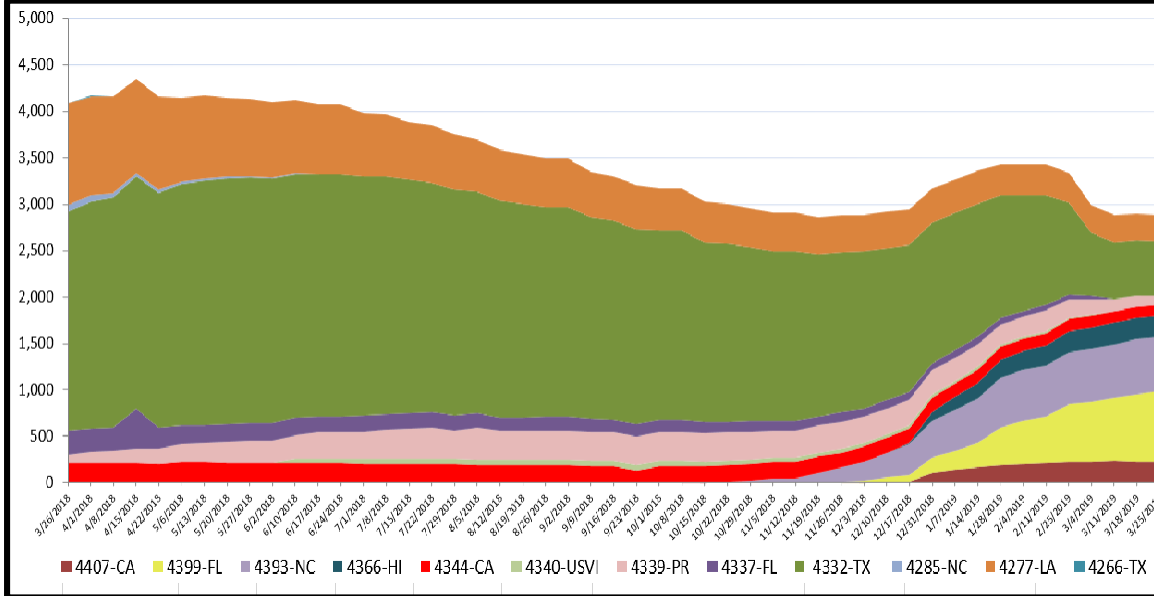

DR	IA Declaration Date	Program End Date	Current # of Households in Direct Housing (Weekly Change)
4407-CA	11/12/2018	5/12/2020	227 (-2)
4399-FL	10/11/2018	4/11/2020	756 (+35)
4393-NC	9/14/2018	3/14/2020	593 (-2)
4366-HI	5/11/2018	11/11/2019	6 (0)
4344-CA	10/10/2017	4/10/2019	111 (-5)
4340-USVI	9/20/2017	9/7/2019	7 (-1)
4339-PR	9/20/2017	9/20/2019	94 (-21)
4337-FL	9/10/2017	3/10/2019	No extensions have been made
4332-TX	8/25/2017	8/25/2019	579 (-15)
4277-LA	8/14/2016	4/30/2019	287 (-4)



States with Currently Occupied Units

Individual Assistance Activity



FEMA

Individuals and Households Program Activity As Of: 3/25/19

	In Past 7 Days		Cumulative	
	Applicants Approved	Amount Approved	Applicants Approved	Amount Approved
4413-AK Declared 01-31-2019 End Of Reg Period 04-01-2019				
Housing Assistance	318	\$804,546.18	2,475	\$7,290,919.71
Other Needs Assistance	53	\$28,348.81	361	\$152,073.45
Total IHP	\$832,894.99		\$7,442,993.16	
Average IHP	\$2,816			
Total Max Grants	5			
4419-AL Declared 03-05-2019 End Of Reg Period 05-06-2019				
Housing Assistance	26	\$63,096.30	103	\$763,223.15
Other Needs Assistance	18	\$98,391.84	52	\$172,893.78
Total IHP	\$161,488.14		\$936,116.93	
Average IHP	\$8,212			
Total Max Grants	13			
4420-NE Declared 03-21-2019 End Of Reg Period 05-20-2019				
Housing Assistance	29	\$73,683.70	29	\$73,683.70
Other Needs Assistance	4	\$10,365.22	4	\$10,365.22
Total IHP	\$84,048.92		\$84,048.92	
Average IHP	\$2,898			
Total Max Grants	0			
26 Declarations IHP Programmatically Open - Closed Registration *				
Housing Assistance	9,052	\$28,091,605.73		
Other Needs Assistance	5,741	\$28,162,347.26		
Total IHP	\$56,253,952.99			
Total IHP Approved in Past Week	\$57,332,385.04			

IHP Approved per Category in the Past 2 Weeks – 3/11/2019 through 3/25/2019

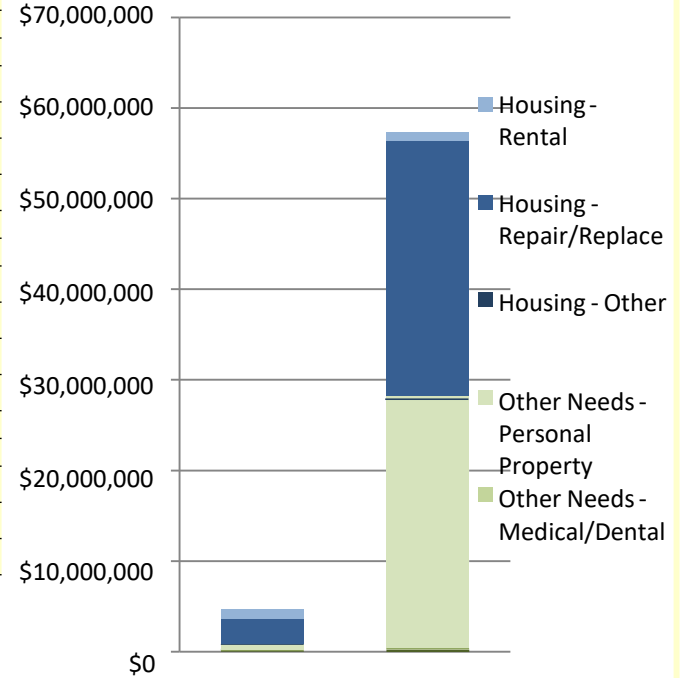

Last Week
\$4,740,511

This Week
\$57,332,385

Open Registration Period

Other IHP Active



FEMA

FEMA's mission is helping people before, during, and after disasters.

Click [here](#) to subscribe to this briefing.