

The Disaster Center is dedicated to the idea that disaster mitigation is cost effective and individuals pursuing their own interest are the greatest potential force for disaster reduction.

Please consider making a small donation to the Disaster Center



When disaster mitigation is cost effective, we are on the road to bringing disasters to an end.



FEMA

Daily Operations Briefing

Tuesday, December 10, 2019

8:30 a.m. EST

National Current Operations & Monitoring



FEMA

Significant Incidents or Threats:

- Below average temperatures – Upper Midwest
- Wintry Mix – Texas to the Northeast

Declaration Activity:

- Amendment 1 to FEMA-4468-DR-FL
- Amendment 2 to FEMA-4465-DR-NC

National Weather Forecast

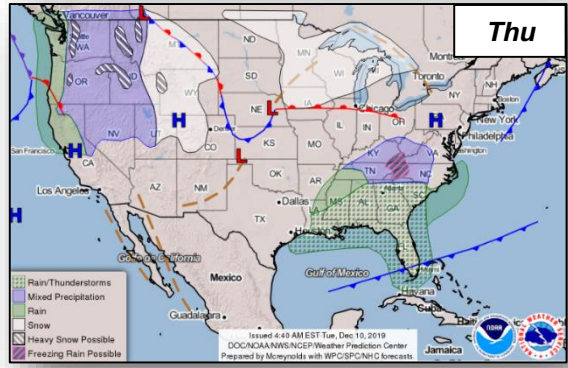
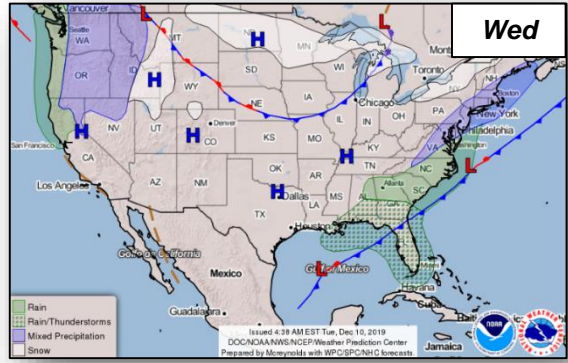
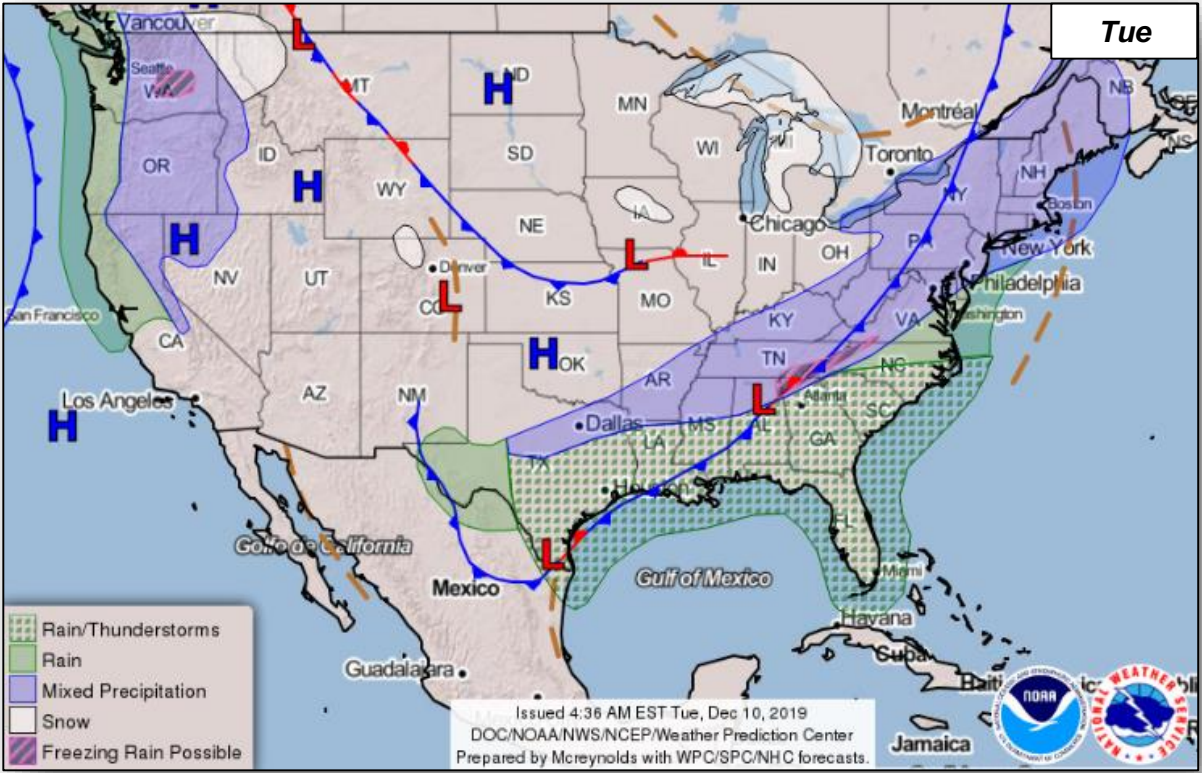

Hazards Outlook – Dec 12 -16



FEMA

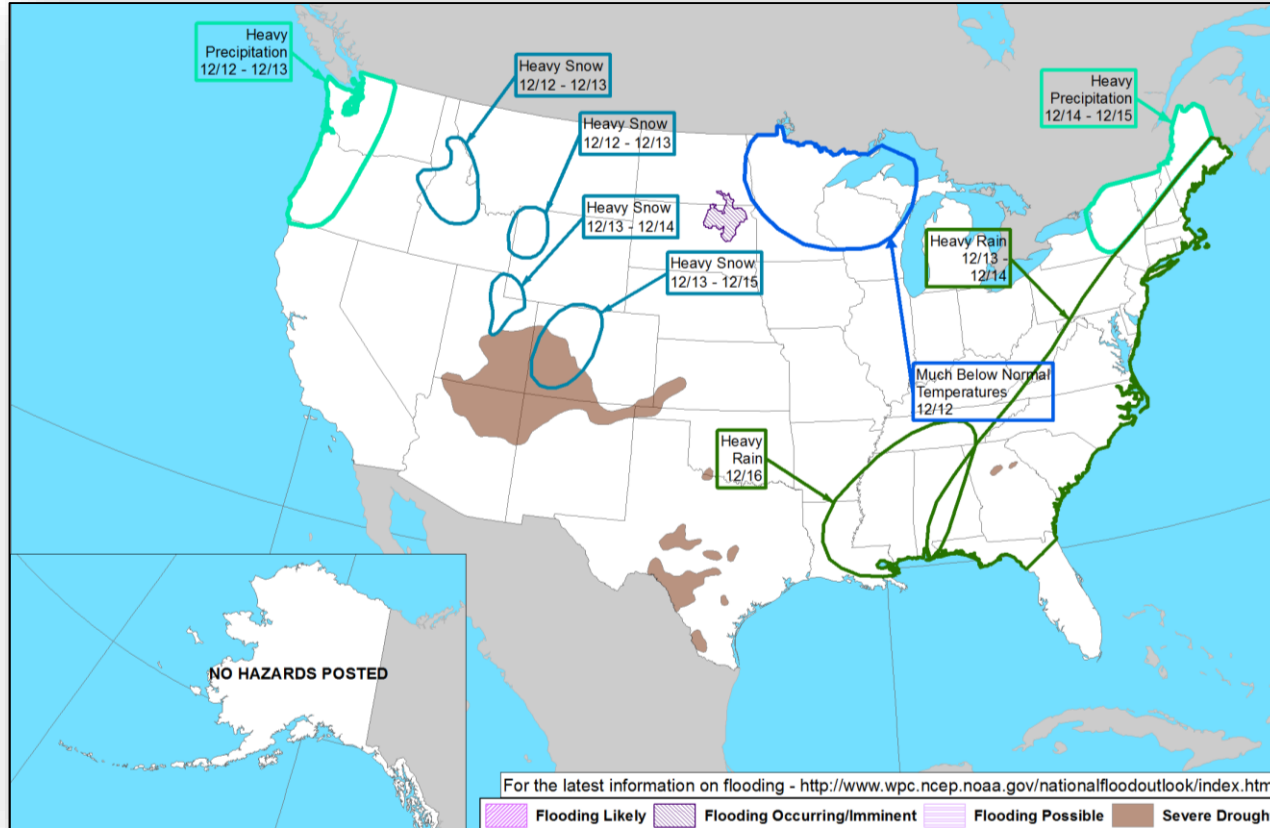

Space Weather



FEMA

	Space Weather Activity	Geomagnetic Storms	Solar Radiation	Radio Blackouts
Past 24 Hours	None	None	None	None
Next 24 Hours	None	None	None	None

For further information on NOAA Space Weather Scales refer to: <http://www.swpc.noaa.gov/noaa-scales-explanation>

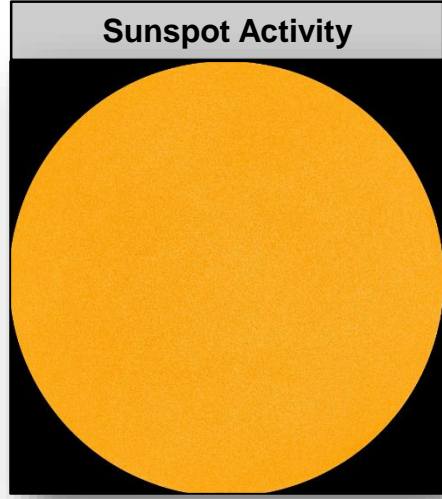
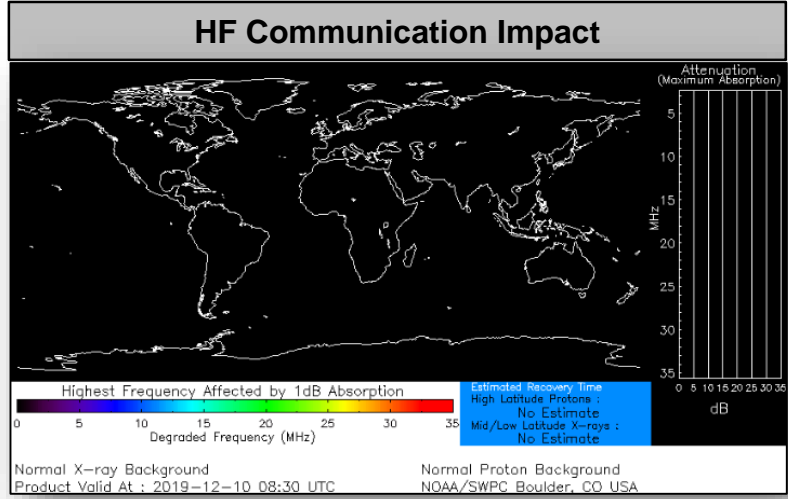

Declaration Requests in Process – 3



FEMA

State / Tribe / Territory – Incident Description	Type	IA	PA	HM	Requested
NY – Severe Storms, Straight-line Winds, and Flooding	DR	X	X	X	Nov 26
AK – Swan Lake Fire	DR		X	X	Nov 25
NE – Severe storms, Tornados, Straight-line, Winds and Flooding (APPEAL)	DR	X	X	X	Oct 21/Dec 4

Declaration Amendments



FEMA

Declaration	Number	Issued	Action
FEMA-4468-DR-FL	1	Dec 09, 2019	Adds two counties for Public Assistance
FEMA-4465-DR-NC	2	Dec 09, 2019	Adds two counties for Public Assistance

FEMA Common Operating Picture



FEMA

FEMA HQ	
NWC	NRCC
Monitoring	Blue

FEMA REGIONS		
WATCH	RRCC	
Monitoring	I	Rostered
Monitoring	II	Rostered
Monitoring	III	Rostered
Monitoring	IV	Rostered
Monitoring	V	Rostered
Monitoring	VI	Rostered
Monitoring	VII	Rostered
Monitoring	VIII	Rostered
Monitoring	IX	Rostered
Monitoring	X	Rostered

Notes:

R7 RWC: Devolved for Trng.
 AS: Measles Outbreak
 KY: Inauguration

Major Disasters (DR): 64
Emergency Disasters (EM): 3

- JFOs: 18 / VJFOs: 8
- Staging Area
- Declared County
- Fully Activated
- Partially Activated
- Monitoring

As of 3:00 a.m. EST December 10, 2019
 Created by FEMA NWC

4418-DR-WA FJO: Willie G. Nunn JFO: Camp Murray, WA	4469-DR-SD 4463-DR-SD 4440-DR-SD 4448-DR-OST 4467-DR-SD FJO: James Stephenon JFO: Sioux Falls, SD RVIII IMAT, MERS	4386-DR-IA 4392-DR-IA 4421-DR-IA 4430-DR-S&FTMI FJO: Timothy J. Scranton JFO: Windsor Heights, IA	4451-DR-MO 4435-DR-MO FJO: Jon Huss JFO: Jefferson City, MO	4414-DR-MN 4442-DR-MN FJO: John F. Boyle 4424-DR-OH 4447-DR-OH 4459-DR-WI 4461-DR-IL FJO: Steven Johnson VJFO: Springfield, IL	4428-DR-KY FJO: Allan Jarvis VJFO: Frankfort, KY	4457-DR-NH 4445-DR-VT 4372-DR-MA 4379-DR-MA 4400-DR-CT FJO: James McPherson JFO: Williston, VT	4455-DR-WV FJO: Michael Sencyz JFO: Charleston, WV	4427-DR-TN 4400-DR-GA 4473-DR-TN FJO: Manny J. Toro JFO: Nashville, TN	4465-DR-NC 4393-DR-NC 4412-DR-NC FJO: Elizabeth Turner JFO: Durham, NC	4464-DR-SC FJO: Allan Jarvis JFO: Columbia, SC	4415-DR-MS <i>Issuing Dec. 13</i> 4429-DR-MS <i>Issuing Dec. 13</i> 4450-DR-MS <i>Issuing Dec. 13</i> 4470-DR-MS <i>Issuing Dec. 13</i> FJO: Jose M. Girod JFO: Ridgeland, MS	4468-DR-FL 4399-DR-FL FJO: Thomas J. McCool JFO: Tallahassee, FL	4337-DR-FL FJO: Gary Stanley JFO: Orlando, FL	3417-EM-PR FJO: Nancy Casper VJFO: San Juan, PR MERS
4432-DR-OR 4452-DR-OR FJO: Dolph A. Diemont JFO: Salem, OR	4420-DR-NE 4446-DR-PTN FJO: C. Johnson-Cage JFO: Lincoln, NE	4382-DR-CA 4407-DR-CA FJO: David G. Samaniego JFO: Sacramento, CA RIX IMAT-1, IMAT-2	4409-DR-TON FJO: Mark Wingate 4422-DR-LJBLI 4423-DR-CBI 4425-DR-SBLI 4431-DR-CA 4434-DR-CA 4436-DR-NM FJO: Bern Ruitz VJFO: Oakland, CA	4433-DR-GU FJO: Tracy Haynes 3424-EM-CNMI 3425-EM-CNMI FJO: Teresa Serata JFO: Saipan, MP	4449-DR-KS 4438-DR-OK 4403-DR-KS 4417-DR-KS FJO: Heather R. Smith VJFO: Kansas City, MO	4453-DR-OK FJO: Gerry Stolar JFO: Warr Acres, OK	4456-DR-MCN FJO: Benjamin D. Abbott VJFO: Denton, TX	4466-DR-TX <i>Issuing Dec. 13</i> FJO: Jerry S. Thomas VJFO: Austin, TX	4460-DR-AR <i>Issuing Dec. 13</i> 4441-DR-AR <i>Issuing Dec. 13</i> FJO: Sandra Eslinger JFO: Little Rock, AR	4458-DR-LA 4462-DR-LA FJO: John E. Long VJFO: Baton Rouge, LA	4437-DR-FL FJO: Gary Stanley JFO: Orlando, FL	3417-EM-PR FJO: Nancy Casper VJFO: San Juan, PR MERS		

N-IMATS	
3 Teams	
Red	
Blue	
Gold	
R-IMATS	
≥ 7 Teams	
I	2
II	
III	1
IV-1	
IV-2	
V	
VI-1	
VI-2	
VII	
VIII	SD
IX-1	CA
IX-2	CA
X	3
FMC	PMC
NMC	Deployed

Team:	US&R	MERS	FCOs	FDRCs	IM WORKFORCE
Status	>66%	>66%	≤ 1 Type I	≤ 1	
Assigned:	28	36	43 (+2)	11 (-1)	13,692 ▲
Unavailable:	0	0	5 (+4)	0 (-1)	4,260 ▲
Deployed:	0	1	35 (-1)	11	5,187 ▼
Available:	28	35	3 (-1)	0	4,245 / 31% ▼

IM CADRE AVAILABILITY SUMMARY	
Cadres with 25% or Less Availability	
EHP 11% (63/585); FL 11% (17/158); HM 22% (271/1,209); IT 22% (133/617); PA-NEW 11% (298/2,816); SAF 25% (14/57); SEC 17% (22/132)	

Public Assistance Grant Program



FEMA

PA Project Worksheets Obligated										
in past week, as of 12/09/19 at 1500 EDT										
PA Category	Emergency Work		Permanent Work					H - Fire Management	Z - State Management	Total
	A - Debris Removal	B - Protective Measures	C - Roads & Bridges	D - Water Control Facilities	E - Public Buildings	F - Public Utilities	G - Recreational or Other			
Number Of PWs Obligated	22	65	115	7	48	24	16	0	34	331
Federal Share Obligated	\$4,219,249	\$55,085,390	\$16,188,480	\$1,312,580	\$5,224,185	\$4,028,768	\$1,113,417	\$0	\$1,619,303	\$88,791,372

Public Assistance Obligated per Category 11/25/2019 through 12/09/2019

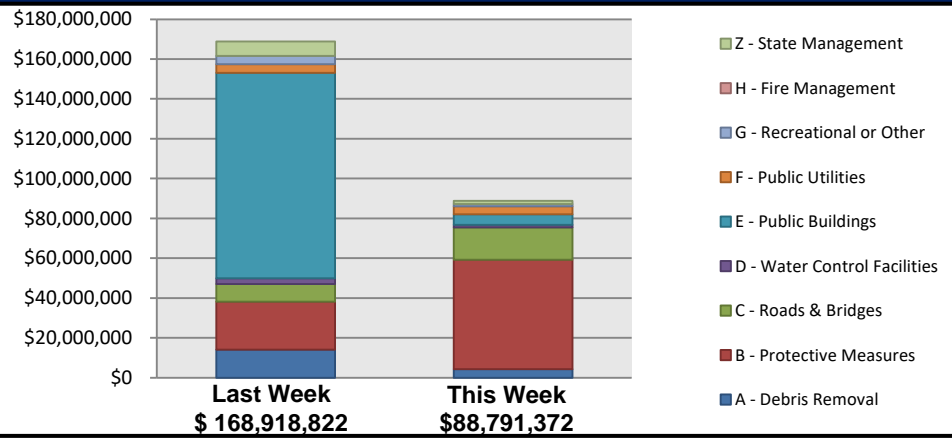

This weeks PA Highlights

- In 4339 - PR
 - \$46 Million obligated for Category B – Protective Measures
 - \$8 Million obligated for Category C – Roads and Bridges
- In 4085 - NY
 - \$5 Million obligated for Category B – Protective Measures

Direct Housing



FEMA

Total Households in FEMA Direct Housing per State

Past Year per Week, 12/10/2018 – 12/09/2019, There are currently **1,441** Households Occupying **1,441** Temporary Units

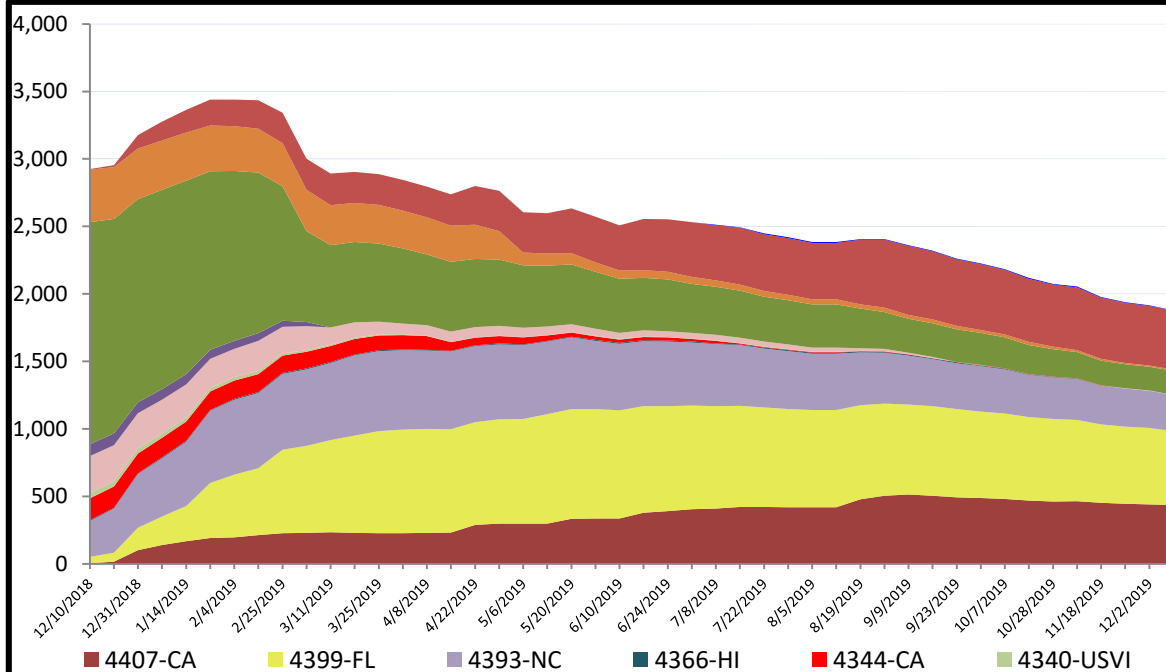

DR	IA Declaration Date	Program End Date	Current # of Households in Direct Housing (Weekly Change)
4421-IA	3/23/2019	9/23/2020	4 (0)
4407-CA	11/12/2018	5/12/2020	436 (-5)
4399-FL	10/11/2018	4/11/2020	548 (-19)
4393-NC	9/14/2018	3/14/2020	266 (-8)
4344-CA	10/10/2017	7/10/2019	1 (0)
4339-PR	9/20/2017	2/6/2020	1 (0)
4332-TX	8/25/2017	8/25/2019	176 (0)
4277-LA	8/14/2016	4/30/2019	10 (0)

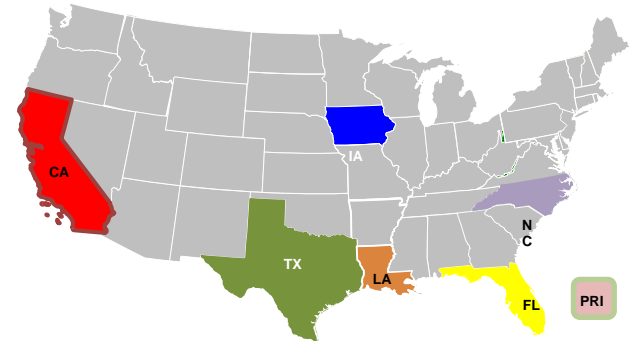

States with Currently Occupied Units

Individual Assistance Activity



FEMA

Individuals and Households Program Activity As Of: 12/9/19					
		In Past 7 Days		Cumulative	
		Applicants Approved	Amount Approved	Applicants Approved	Amount Approved
4466-TX Declared 10-04-2019 End Of Reg Period 12-03-2019					
Open Registration Period	Housing Assistance	182	\$745,510	9,461	\$54,560,018
	Other Needs Assistance	158	\$394,485	4,357	\$10,192,147
	Total IHP	\$1,139,996.12		\$64,752,166.51	
	Average IHP			\$5,960	
	Total Max Grants			HA	ONA
4469-SD Declared 11-18-2019 End Of Reg Period 01-17-2020					
Open Registration Period	Housing Assistance	132	\$451,430	483	\$2,338,037
	Other Needs Assistance	75	\$71,974	200	\$175,117
	Total IHP	\$523,405.30		\$2,513,155.78	
	Average IHP			\$4,348	
	Total Max Grants			HA	ONA
18 Declarations IHP Programmatically Open - Closed Registration *					
Other IHP Active	Housing Assistance	481	\$1,236,870		
	Other Needs Assistance	291	\$275,867		
	Total IHP	\$1,512,738.65			
Total IHP Approved in Past Week		\$3,176,140.07			

IHP Approved per Category in the Past 2 Weeks – 11/25/2019 through 12/09/2019

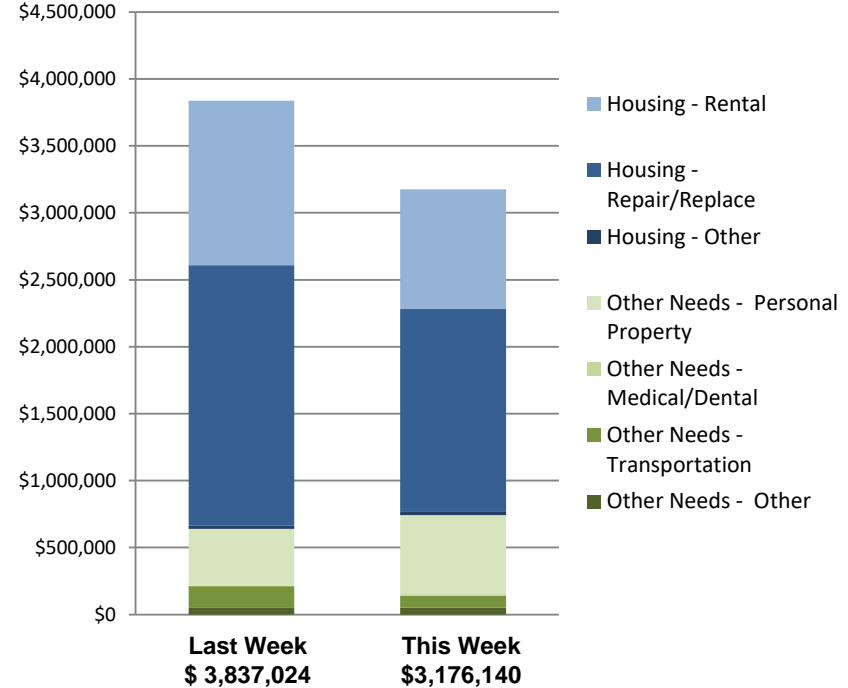



FEMA

FEMA's mission is helping people before, during, and after disasters.

Click [here](#) to subscribe to this briefing.