

FEMA National Watch Center

Daily Operations Briefing

Wednesday, November 26, 2025

8:30 a.m. ET



FEMA

National Current Operations / Monitoring

New Significant Incidents / Ongoing Operations

- No new significant incidents / operations

Hazard Monitoring

- Heavy Snow – Great Lakes and Upper Mississippi Valley
- Rain and Thunderstorms – Southeast to the Mid-Atlantic

Disaster Declaration Activity

- No new declaration activity

Event Monitoring

- No new significant events



FEMA

National Watch Center

Tropical Outlook

Western Pacific

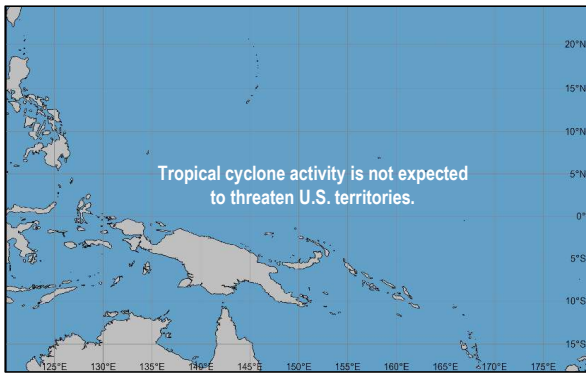

- No tropical cyclones expected to threaten the U.S. territories

Central and Eastern Pacific

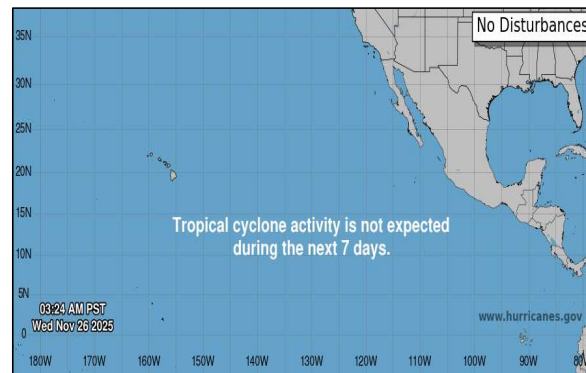

- No tropical cyclones expected during the next 7 days

Atlantic

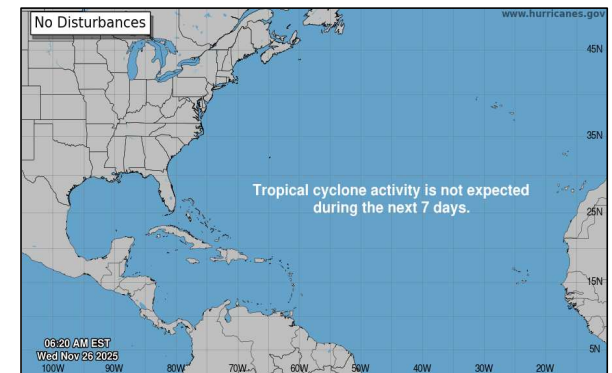

- No tropical cyclones expected during the next 7 days



FEMA

National Watch Center

National Weather Forecast

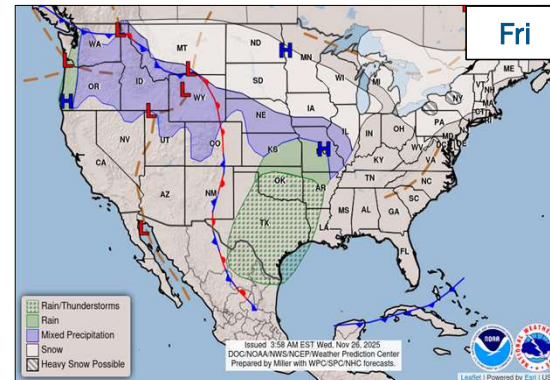
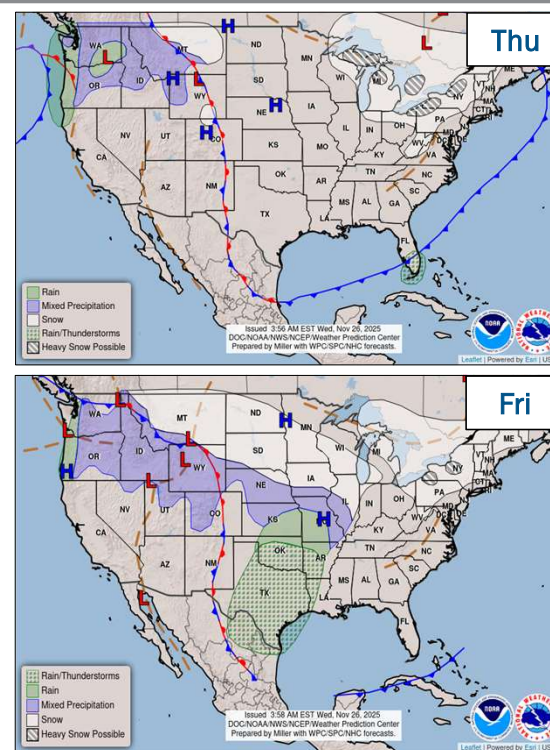
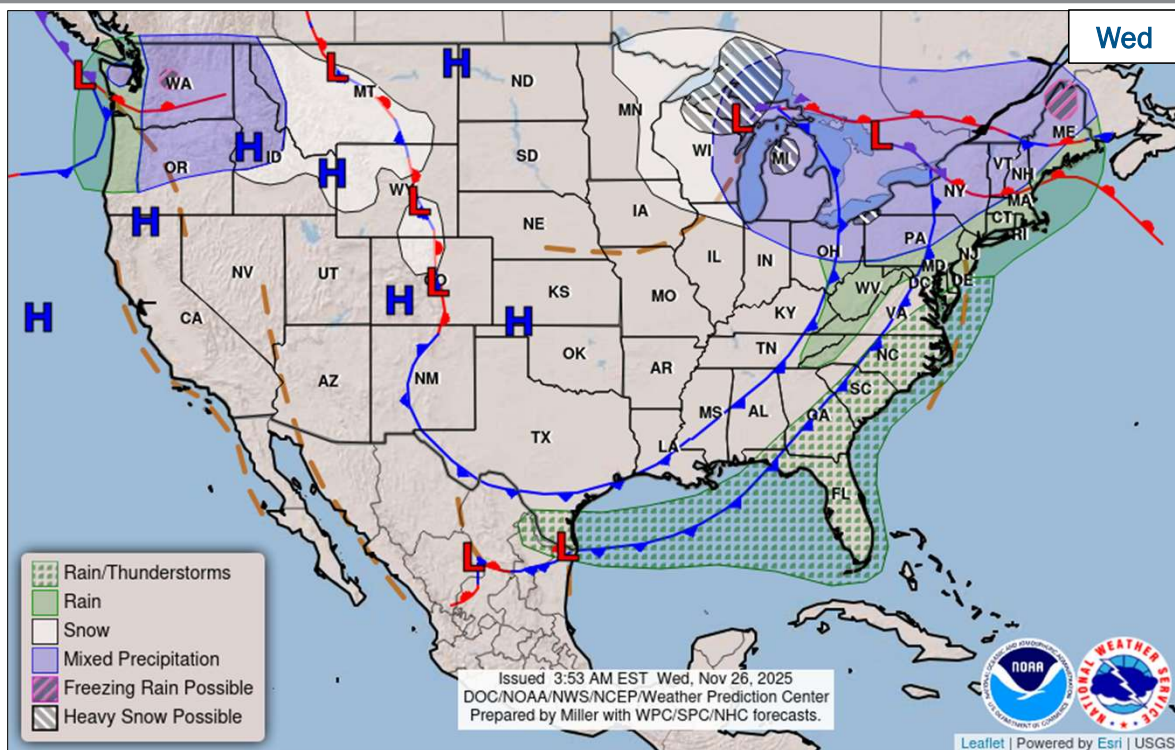

FEMA

National Watch Center

Snowfall Forecast

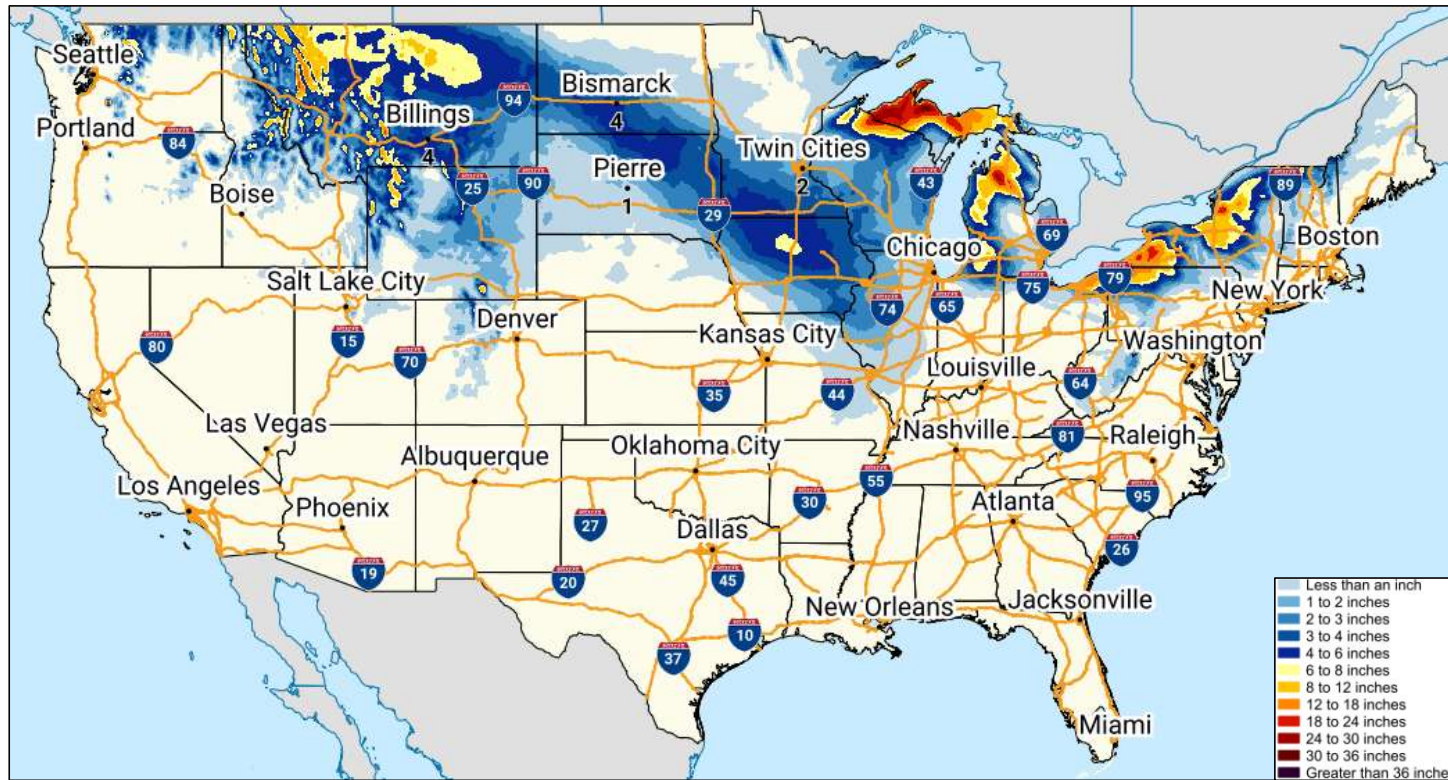

FEMA

National Watch Center

FEMA Common Operating Picture

17 Joint Field Offices **Supporting** **49 + 7** Major Disasters Emergency Declarations **12** Direct Housing Missions **6** RSF-Supported Disasters **6** Joint Recovery Offices

Wednesday
November 26, 2025
8:30 a.m. ET

FEMA HQ	
NWC	NRCC
Monitoring	Steady State
FEMA REGIONS	
Watch	RRCC
Monitoring	R1 Rostered
Monitoring	R2 Rostered
Monitoring	R3 Rostered
Monitoring	R4 Rostered
Monitoring	R5 Rostered
Monitoring	R6 Rostered
Monitoring	R7 Rostered
Monitoring	R8 Rostered
Monitoring	R9 Rostered
Monitoring	R10 Rostered
Notes:	
NRCC/RWCCs/RRCCs:	State EOCs:
• R5 Watch: Staffing (Dayshift 7:00 a.m. - 7:00 p.m. ET)	• HI: Wildfires
	• FL: Previous Incidents
	• AZ/CO/TX: Flooding
	• AK: Coastal Storms
	• AL: Severe Weather
IMATs:	
• R5 IMAT: FMC on 11/28	
Surge Capacity Force	
Rostered	Deployed
7,971	0

N-IMATs	
2-5 Teams Available	
Red	
White	
Blue	
Gold	
HS	
R-IMATs	
≥ 7 Teams Available	
R1	1
R2	3
R3	
R4 (1)	
R4 (2)	
R5	Reconstituting
R6 (1)	2
R6 (2)	
R7	MO (Oct 27)
R8	SD (Sep 22)
R9 (1)	
R9 (2)	
R10	AK (Oct 12)
<ul style="list-style-type: none"> Fully Mission Capable (FMC) Partially Mission Capable (PMC) Not Mission Capable (NMC) Deployed 	

REGIONAL BREAKDOWN				
JFO	DR	EM	JRO	
R1	0	0	0	0
R2	0	0	0	2
R3	2	6	1	0
R4	7	18	5	1
R5	0	2	0	0
R6	4	7	1	3
R7	1	11	0	0
R8	2	3	0	0
R9	0	0	0	0
R10	1	2	0	0

Alaska	Anchorage, AK DR-4893-AK • R10 IMAT
Commonwealth of Northern Mariana Islands	
Guam	
Hawaii	
American Samoa	

No Tropical Activity

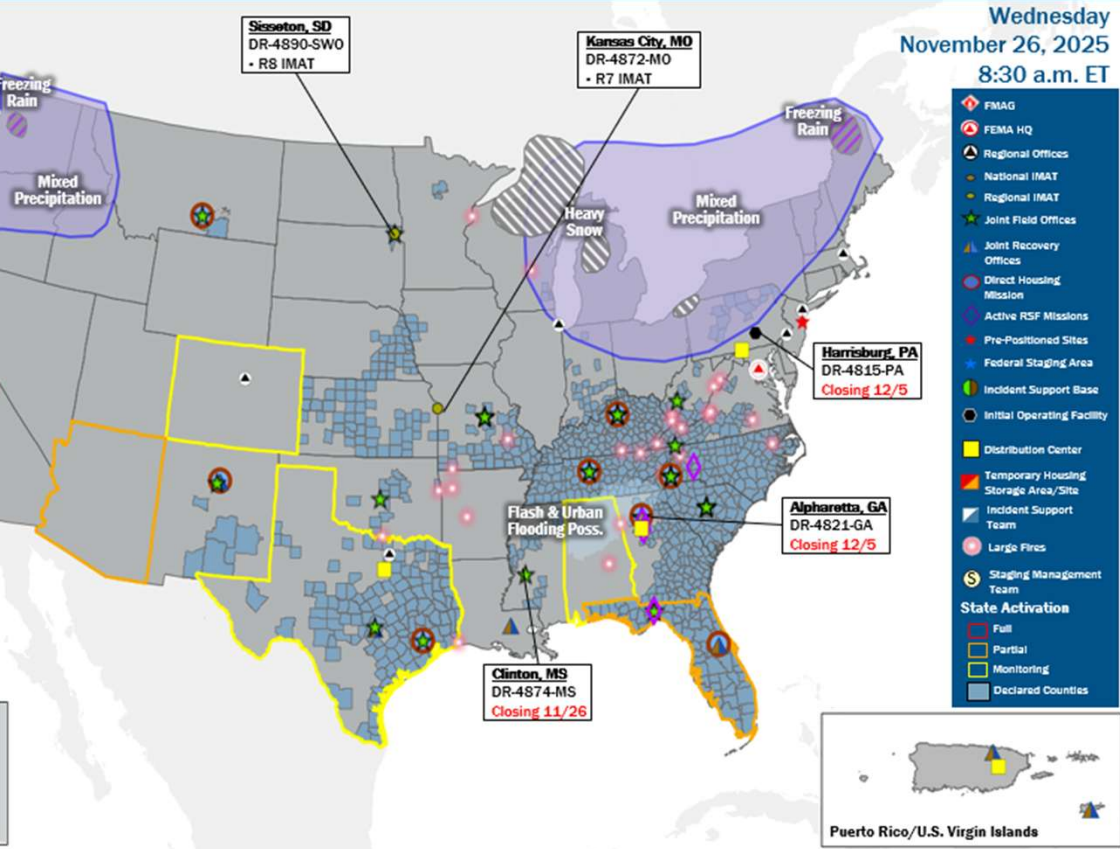

IM Workforce
11,659 Assigned
4,935 (+23) Unavailable
3,640 (-21) Deployed
26% / 3,084 (-2) Available

IM Cadre Availability
14 Cadres ≤ 25% Availability
Alternative Dispute Resolution: 23% (7/31); Civil Rights: 18% (18/101); Disaster Field Training Operations: 23% (15/66); Disability Integration: 17% (3/18); External Affairs: 16% (47/299); Environmental Planning and Historic Preservation: 8% (54/668); Field Leadership: 13% (16/120); Financial Management: 23% (43/183); Hazard Mitigation: 10% (80/777); Human Resources: 21% (33/159); Public Assistance: 16% (333/2,061); Planning: 10% (35/358); Safety: 16% (14/90); Security: 18% (20/112)

MERS
≥ 66%
36 Assigned
6 Unavailable
0 Deployed
30 Available

US&R
≥ 66%
28 Assigned
0 Unavailable
0 Deployed
28 Available

FCO
2 Type I
38 Assigned
6 (+1) Unavailable
28 (17 (-2) FCOR) Deployed
4 (-1) Available

Declaration Requests in Process – 13

State / Tribe / Territory – Incident Description	Type	IA	PA	HM	Requested
OK – Severe Storms, Tornadoes, Straight-line Winds, and Flooding – Appeal	DR		X	X	Aug 19
KS – Severe Storms, Straight-line Winds, Tornadoes, and Flooding	DR		X	X	Sep 17
RST* – Severe Storm, Straight-line Winds, and Tornado – Appeal	DR	X	X	X	Sep 18
CO – Lee and Elk Fires, Flooding, and Mudslides	DR		X	X	Sep 26
MT – Water Systems Failure	EM		X		Oct 22
PoA** – Severe Storms and Flooding	DR	X	X	X	Oct 22
AZ – Severe Storms and Flooding	DR		X	X	Oct 24
CO – Severe Storms, Flooding, Landslides, and Mudslides	DR		X	X	Nov 12
AZ – Severe Storms, Flooding, Landslides, and Mudslides	DR	X			Nov 12
VT – Severe Storm and Flooding – Appeal	DR		X	X	Nov 20
IL – Severe Storms and Flooding – Appeal	DR	X			Nov 21
IL – Severe Storms, Straight-line Winds, and Flooding – Appeal	DR	X			Nov 21
KS – Severe Storms, Straight-line Winds, and Flooding	DR		X	X	Nov 21

*Rosebud Sioux Tribe; **Pueblo of Acoma



FEMA

National Watch Center



FEMA

Helping people before, during, and after disasters.



Scan to subscribe to this briefing.