

FEMA National Watch Center

Daily Operations Briefing

Tuesday, November 12, 2024

8:30 a.m. ET



FEMA

National Current Ops / Monitoring

New Significant Incidents / Ongoing Ops

- No new significant incidents / operations

Hazard Monitoring

- Rain / Thunderstorms – Central / Southern Plains, Lower Mississippi Valley, and the Southeast
- Tropical Activity:
 - Atlantic:
 - Disturbance 1: High (80%)
 - Western Pacific:
 - Tropical Storm Man-Yi

Disaster Declaration Activity

- FMAG Approval: Callahan Fire – NV

Event Monitoring

- No significant events



FEMA

Callahan Fire – Washoe County, NV

Fire Name (County, ST)	FMAG #	Acres Burned	Percent Contained	Evacuations	Structures (Homes / Other)			Fatalities / Injuries
					Threatened	Damaged	Destroyed	
Callahan Fire (Washoe, NV)	5546-FM-NV	100	0%	M: 3,000	H: 3,000	H: 0	H: 0	0 / 6
				V: 0	O: 12	O: 0	O: 0	

Situation: The Regional Administrator for FEMA Region IX approved a Fire Management Assistance Grant (FMAG) for the Callahan Fire threatening the communities of Callahan Ranch, Saddle Ridge, Mountain Ridge, & Montreux, NV (pop. 3k).

State / Local Response:

- NV SEOC at Partial Activation (Wildfires)

FEMA / Federal Response:

- FMAG approved Nov 11
- FEMA Region IX: RWC is Monitoring; RRCC is Rostered
- NWC is Monitoring

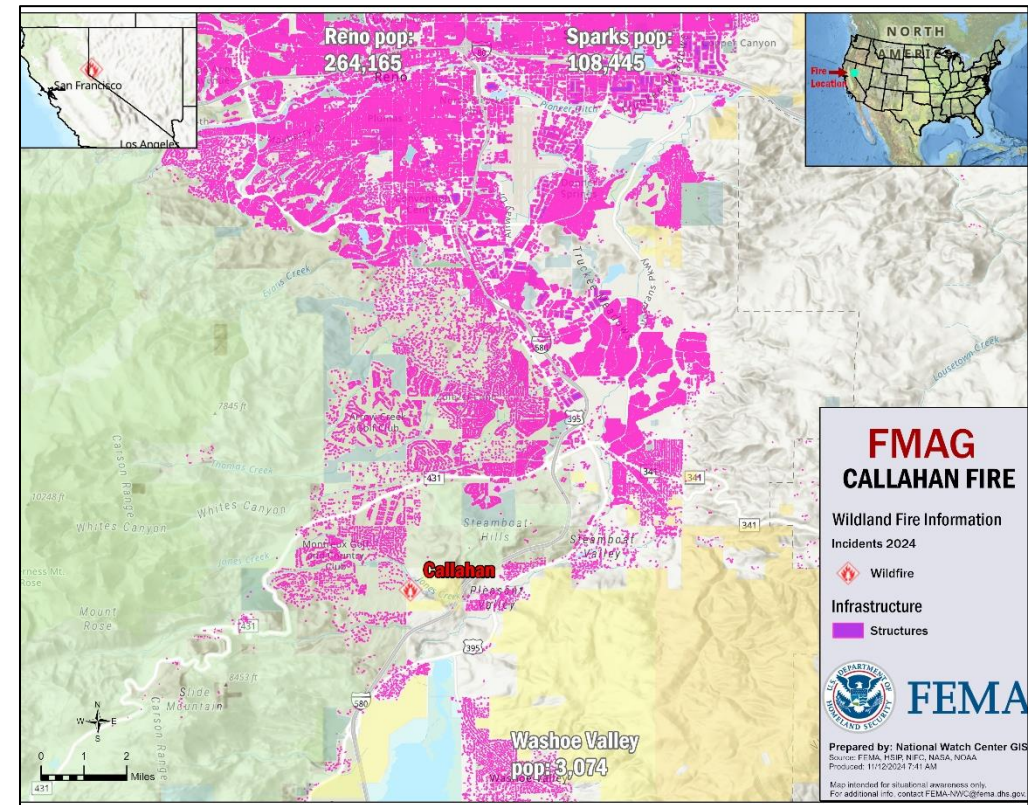

Wildfire Summary

Fire Name (County, ST)	FMAG #	Acres Burned	Percent Contained	Evacuations	Structures (Homes / Other)			Fatalities / Injuries
					Threatened	Damaged	Destroyed	
Mountain Fire (Ventura, CA)	5545-FM-CA	20,630	42% (+11)	M: 2,464 (-448)	H: 1,476 (-5,524)	H: 62 (+9)	H: 150 (+19)	0 / 6
				V: 0	O: 3,136 (-1,258)	O: 20 (+6)	O: 42 (+5)	

(Evacuations: M = Mandatory / V = Voluntary; Structures: H = Homes and Mixed Commercial/Residential / O = Non-residential Commercial/Other Minor Structures)



FEMA

Tropical Outlook

Western Pacific

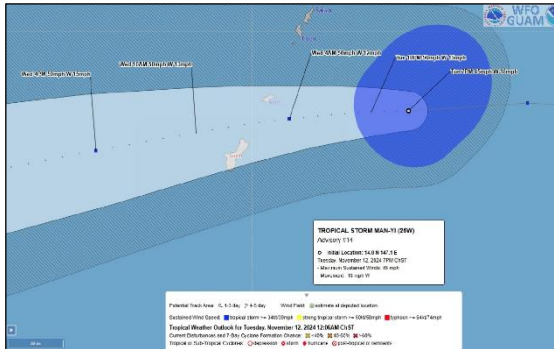

Tropical Storm Man-Yi: (Adv. #14, as of 5:00 a.m. ET)

- Located **120 miles SE of Tinian and Saipan**
- Moving **W** at **18 mph**
- Maximum sustained winds of **45 mph**
- **A tropical storm warning is in effect for Guam, Rota, Tinian, and Saipan. A tropical storm warning means that tropical storm conditions including winds of 39 mph or greater are expected to develop early Wednesday morning.**

Central Pacific

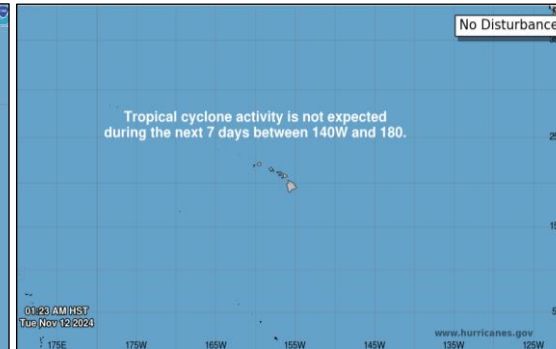

- No tropical cyclones expected during the next 7 days

Eastern Pacific



- No tropical cyclones expected during the next 7 days

Atlantic

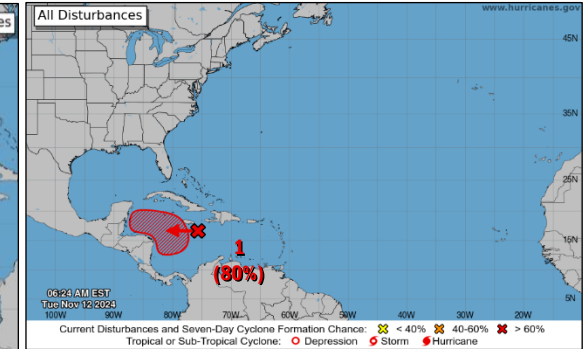

Disturbance 1: (as of 7:00 a.m. ET)

- Located over central Caribbean Sea
- Environmental conditions appear conducive for development, a tropical depression likely to form late this week as the system moves westward into the western Caribbean Sea
- Formation chance: 48-hour – **Medium (40%)**; 7-day – **High (80%)**



FEMA

Tropical Storm Man-Yi – Western Pacific

Situation: (Advisory #14, as of 5:00 a.m. ET)

- Located **120 miles SE** of Tinian and Saipan
- Moving **W** at **18 mph**
- Maximum sustained winds of **45 mph**
- A tropical storm warning is in effect for Guam, Rota, Tinian, and Saipan. A tropical storm warning means that tropical storm conditions including winds of 39 mph or greater are expected to develop early Wednesday morning.

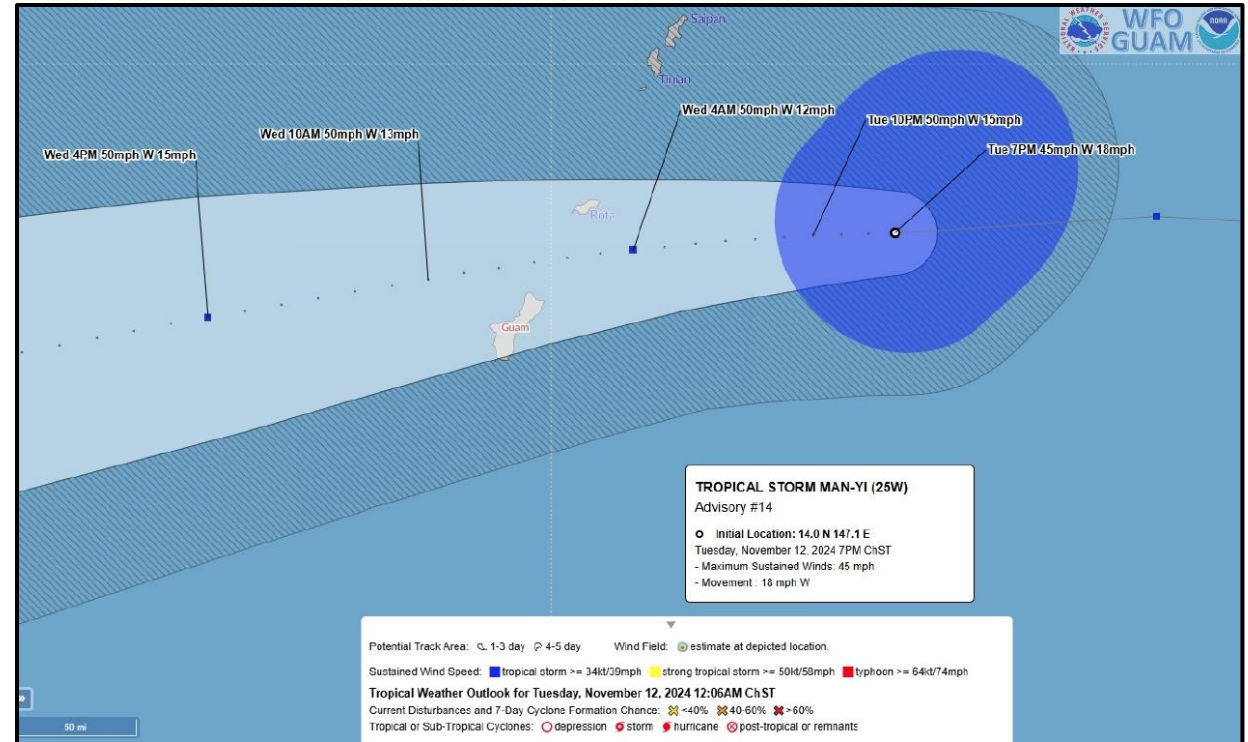

FEMA

National Watch Center

National Weather Forecast

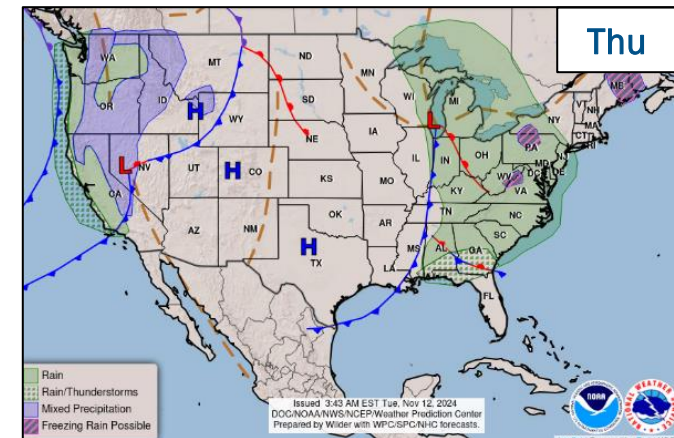
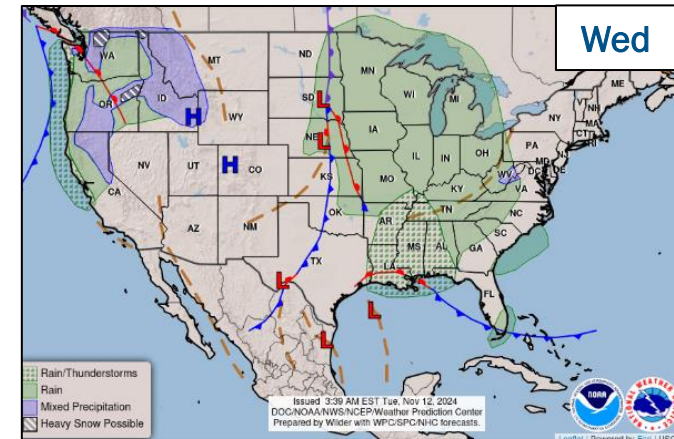
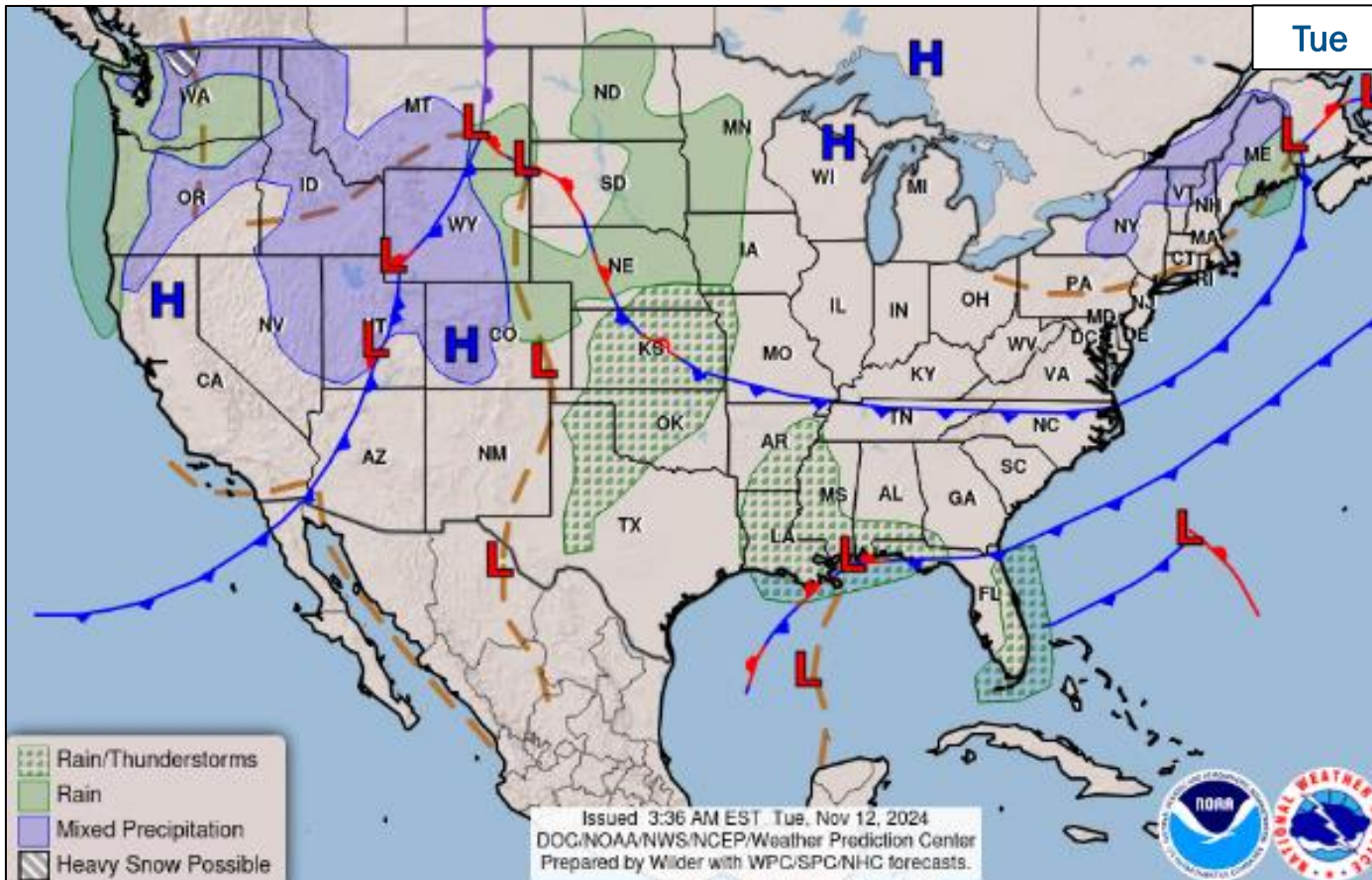

FEMA

Long Range Outlooks – Nov 17-21

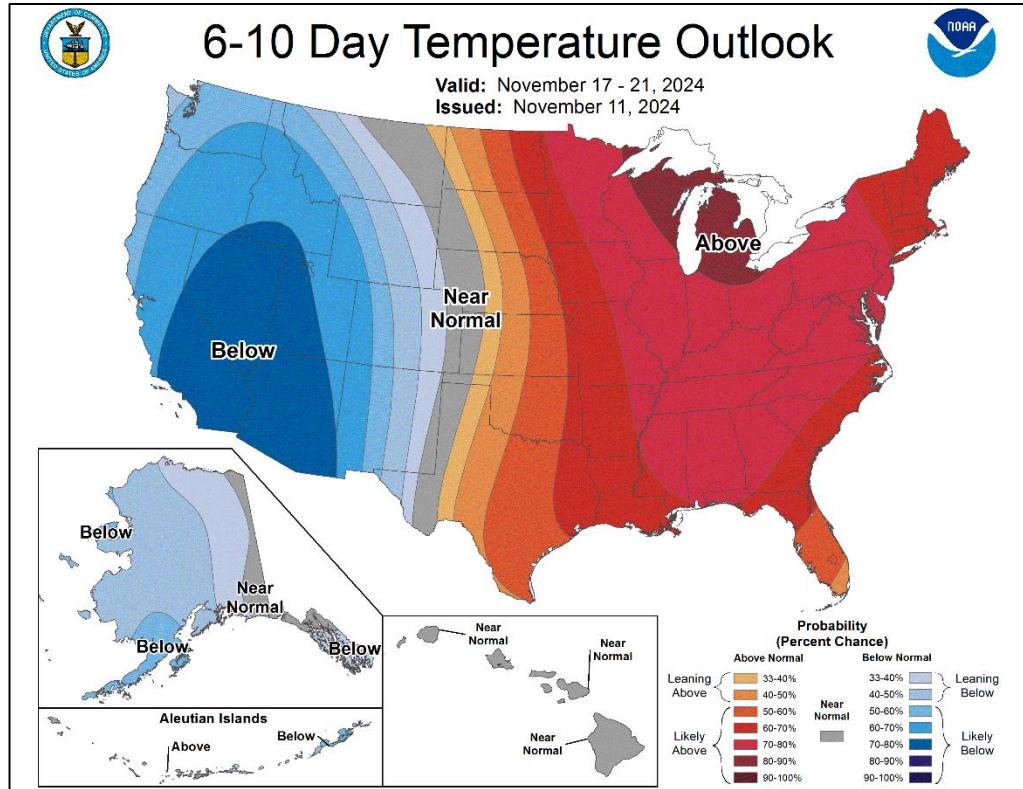

6-10 Day Temperature Probability

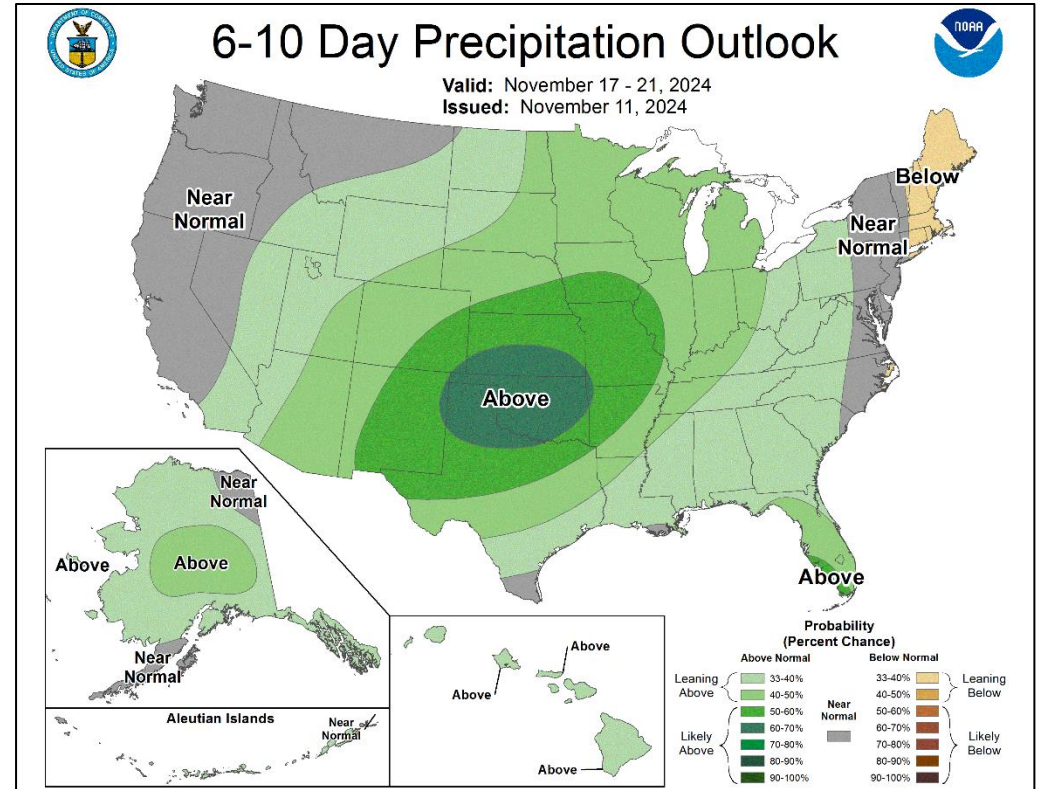

6-10 Day Precipitation Probability



FEMA

National Watch Center

Space Weather Outlook

Minor	Space Weather Activity	Geomagnetic Storms	Solar Radiation	Radio Blackouts
Past 24 Hours	None	None	None	None
Next 24 Hours	Minor	None	None	R1

For further information on NOAA Space Weather Scales refer to: <http://www.swpc.noaa.gov/noaa-scales-explanation>
 For further information on Sunspot Activity refer to: <https://www.swpc.noaa.gov/phenomena/sunspotssolar-cycle>

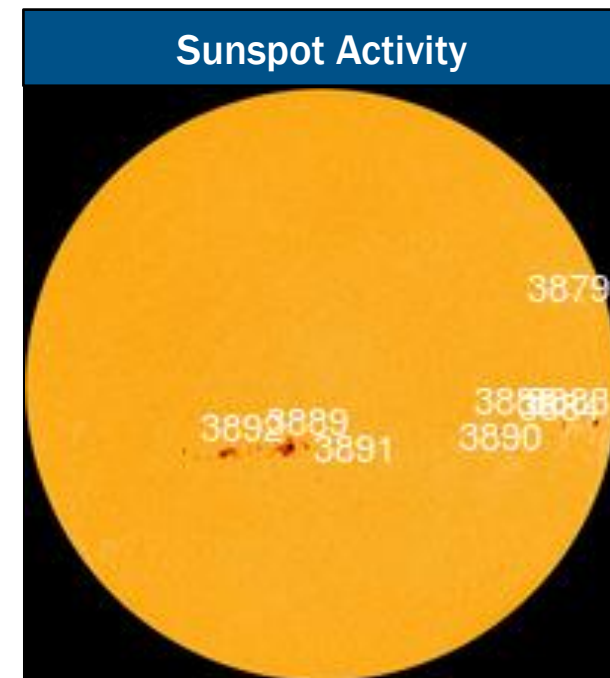
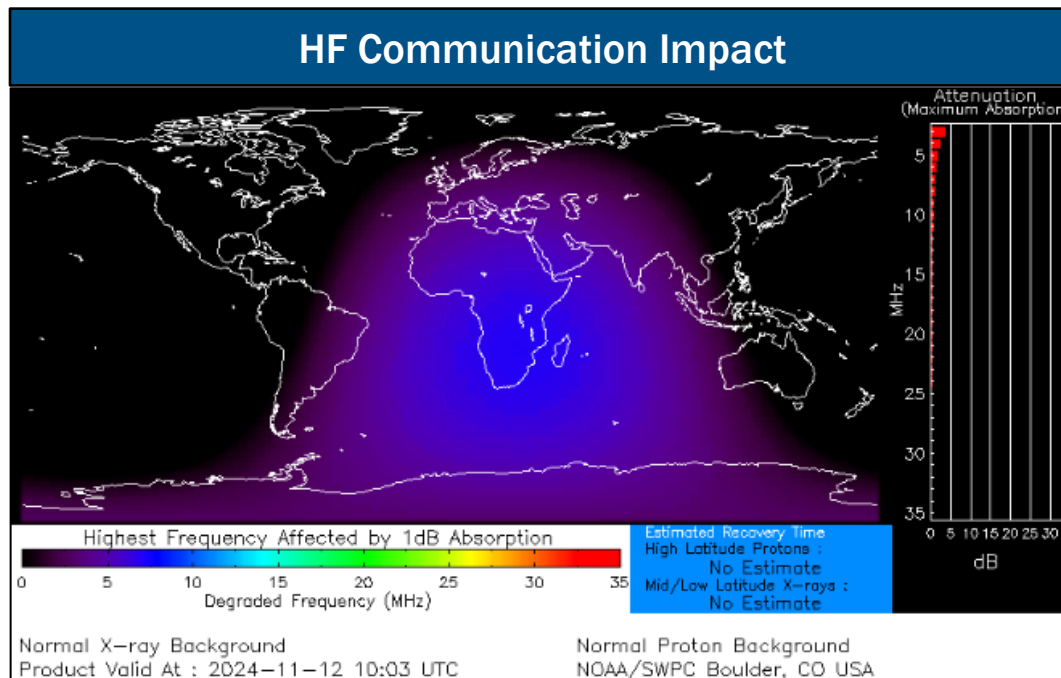

FEMA

FEMA Common Operating Picture

31 + **3** Supporting **104** + **15** Major Disasters Emergency Declarations **18** Direct Housing Missions **24** RSF-Supported Disasters **6** Joint Recovery Offices

Tuesday
November 12, 2024
8:30 a.m. ET

FEMA HQ	
NWC	NRCC
Monitoring	Steady State
FEMA REGIONS	
Watch	RRCC
Monitoring	I Rostered
Monitoring	II Rostered
Monitoring	III Rostered
Monitoring	IV Level III
Monitoring	V Rostered
Monitoring	VI Rostered
Monitoring	VII Rostered
Monitoring	VIII Rostered
Monitoring	IX Rostered
Monitoring	X Rostered

N-IMATs	
2 Teams Available	
Red	Demobilizing
White	NC (Sep 30)
Blue	FL (Sep 23)
Gold	Reconstituting
HS	

REGIONAL BREAKDOWN					
	JFO/VJFO	DR	EM	JRO	
I	3/0	18	2	0	
II	3/1	7	0	2	
III	1/0	5	1	0	
IV	8/0	28	12	1	
V	2/0	4	0	0	
VI	3/0	6	0	3	
VII	4/0	13	0	0	
VIII	1/1	3	0	0	
IX	3/1	12	0	0	
X	3/0	8	0	0	

R-IMATs	
≤ 3 Teams Available	
I	FL (Oct 7)
II	USVI (Oct 30)
III	NC (Sep 29)
IV-1	GA (Oct 5)
IV-2	FL (Oct 6)
V	
VI-1	1
VI-2	Demobilizing
VII	NC (Sep 25)
VIII	VA (Sep 24)
IX-1	FL (Oct 11)
IX-2	AZ (Oct 8)
X	TN (Sep 29)

Notes:	
NRCC/RWCs/RRCCs:	State EOCs:
• RIV RRCC: TC Helene/Milton	• OK/NM/CO: Severe Weather
	• HI/OK/ID/CT/NI: Wildfires
	• AZ: SW Border
	• CO: US-50 closure
	• AZ/MO/SC/GA: Flooding
	• WV: Drought
	• FL/MD: TC Milton
	• FL/MS/NC/TN/VA/WV: TC Helene
	• TX: Tropical Activity
	• AZ/WY: Election Monitoring
	• UT: EMAC Deployment

Volunteer Force	
Rostered	Deployed
7,840	4
Surge Capacity Force	
Rostered	Deployed
8,908	839 (-2)

Fully Mission Capable (FMC)
Partially Mission Capable (PMC)
Not Mission Capable (NMC)
Deployed

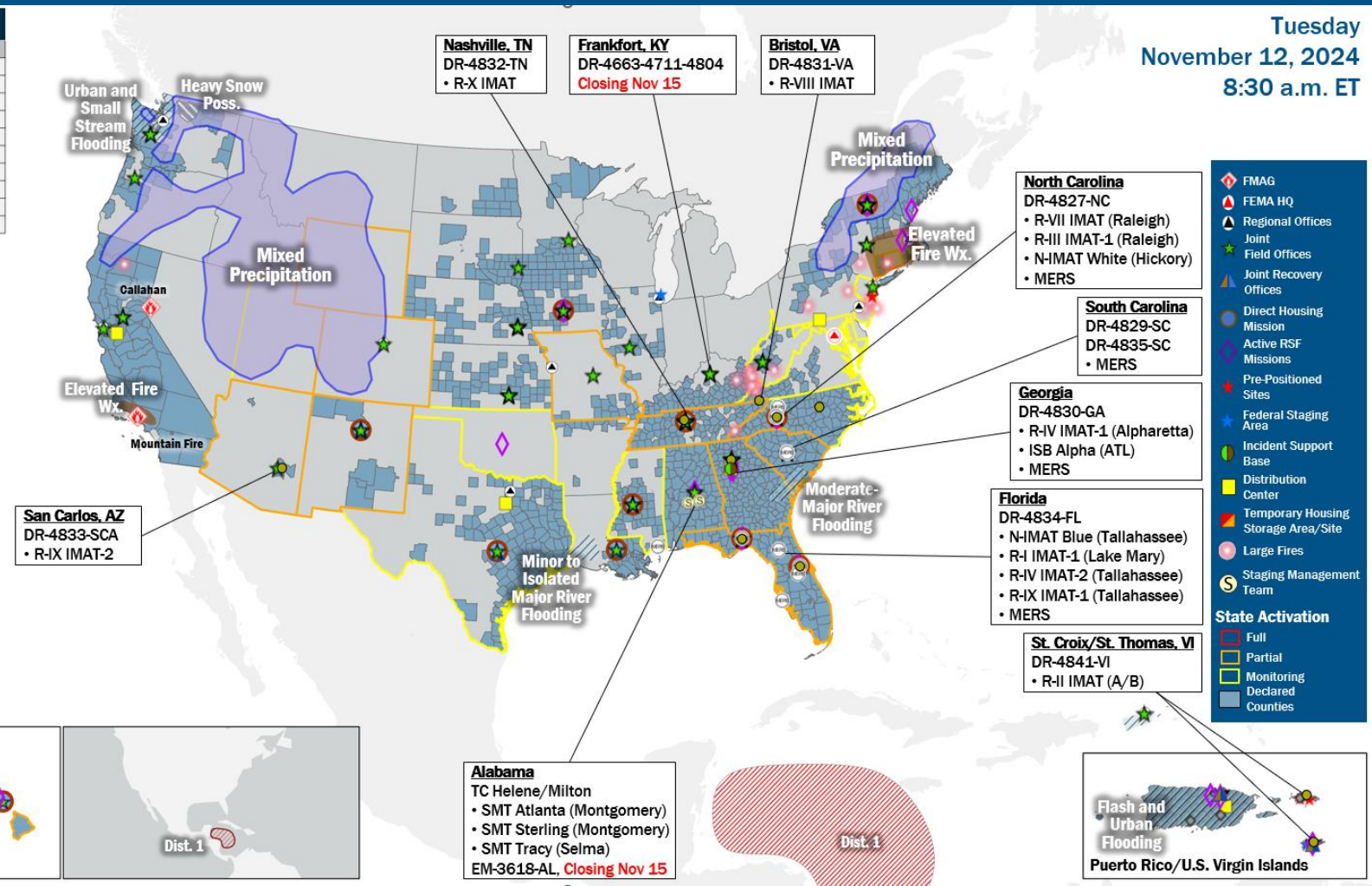
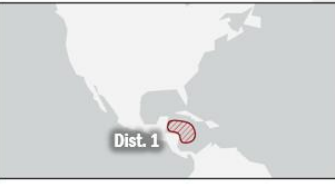

State Activation	
Full	Partial
Monitoring	Declared
Counties	

- FMAG
- FEMA HQ
- Regional Offices
- Joint Field Offices
- Joint Recovery Offices
- Direct Housing Mission
- Active RSF Missions
- Pre-Positioned Sites
- Federal Staging Area
- Incident Support Base
- Distribution Center
- Temporary Housing Storage Area/Site
- Large Fires
- Staging Management Team

IM Workforce
14,023 Assigned
3,838 (-66) Unavailable
9,305 (-8) Deployed
6% / 880 (+74) Available

IM Cadre Availability
21 Cadres ≤ 25% Availability
Acquisitions: 16% (35/225); Civil Rights: 19% (32/169); Disaster Emergency Communications: 11% (41/389); Disaster Field Training Operations: 17% (17/98); Disability Integration: 7% (3/42); Disaster Survivor Assistance: 6% (76/1,203); External Affairs: 6% (29/512); Environmental Planning and Historic Preservation: 5% (45/841); Field Leadership: 5% (7/148); Financial Management: 12% (28/238); Hazard Mitigation: 3% (38/1,209); Human Resources: 4% (7/179); Individual Assistance: 4% (111/2,618); Interagency Recovery Coordination: 15% (48/318); Information Technology: 4% (29/709); Logistics: 2% (28/1,659); Operations: 8% (27/357); Public Assistance: 9% (200/2,287); Planning: 2% (9/449); Safety: 11% (10/95); Security: 12% (17/139)

MERS
<33%
36 Assigned
0 Unavailable
25 Deployed
11 Available

US&R
>66%
28 Assigned
2 Unavailable
0 Deployed
26 Available

FCO
≤1 Type I
52 Assigned
5 Unavailable
47 (31 FCO) Deployed
0 Available

Declaration Requests in Process – 14

State / Tribe / Territory – Incident Description	Type	IA	PA	HM	Requested
OH – Train Derailment	DR	X	X	X	Jul 3, 2023
NY – Severe Storms, Tornadoes, Straight-line Winds, and Flooding	EM		X		Jul 20
MI – Severe Storm and Tornadoes (APPEAL)	DR	X		X	Sep 11
CTM* – Severe Storm and Straight-line Winds	DR	X		X	Oct 7
ID – Gwen Fire	DR	X		X	Oct 9
PR – Tropical Storm Ernesto	DR		X	X	Oct 15
CTCR** – Swawilla Fire and Bridge Creek Fire	DR		X	X	Oct 15
WY – Severe Storms, Straight-line Winds, and resulting Wildfires	DR		X	X	Oct 16
OR – Wildfires	DR		X	X	Oct 21
AK – Landslide	DR		X	X	Oct 24
KY – Severe Storms, Straight-line Winds, Flooding, Landslides, and Mudslides	DR		X	X	Oct 24
WV – Remnants of Hurricane Helene	DR	X		X	Oct 25
NVKI*** – Severe Storm and Flooding	DR	X	X	X	Nov 4
NVKW**** – Severe Storm and Flooding	DR	X	X	X	Nov 4

*Crow Tribe of Montana, **Confederated Tribes of the Colville Reservation, ***Native Village of Kipnuk, ****Native Village of Kwigillingok



FEMA

National Watch Center

Public Assistance (PA) Grant Program Activity

PA Activity Summary			
Projects	-\$1,209,692,110 Obligated in the Past Week		
	706 Projects Created	1,311 Projects Obligated	
Applicants	237 Requests for PA Received in the Past Week		
	205 RPAs Approved	1 RPAs Denied/Withdrawn	
Timeliness	Median Days from RPA to Initial Project Obligation (Goal: 365 Days)		
	COVID-19 Declarations		Non-COVID-19 Declarations
	1649.5 Days In Past Month	1129 Days In Past 2 Years	386.5 Days In Past Month 367 Days In Past 2 Years

This Week's Largest PA Obligations			
DR-4834-FL Other Hurricane/	Region IV	\$24.0M	Pasco County - Expedited Debris Removal 1-90 Days - October 14, 2024, through January 11, 2025
DR-4491-MD COVID-19	Region III	\$8.6M	Alternate Care Site - Supplies and Equipment
DR-4488-NJ COVID-19	Region II	\$7.3M	Materials, Supplies and Equipment Costs (January 20, 2020 - July 1, 2022)
DR-4339-PR Maria	Region II	\$7.2M	MGYM025 - Los Coloraos Path II
DR-4660-ND Severe Storm(s)	Region VIII	\$5.9M	Estimated Project Management Costs
DR-4751-TN Severe Storm(s)	Region IV	\$5.9M	Cat F - Power Restoration Distribution System- Davidson, Sumner, and Cheatham Counties

Most Active Declarations Per Amount Obligated in Past Week			
Declaration	Region	Obligated Last Week	Total Obligated
DR-4834-FL Other Hurricane/TS	Region IV	\$34.1M	\$734.9M
DR-4720-VT Severe Storm(s)	Region I	\$13.2M	\$98.1M
DR-4488-NJ COVID-19	Region II	\$12.6M	\$4.0B
DR-4491-MD COVID-19	Region III	\$8.7M	\$3.0B
DR-4673-FL Ian	Region IV	\$7.9M	\$3.4B
DR-4751-TN Severe Storm(s)	Region IV	\$6.2M	\$9.9M
DR-4660-ND Severe Storm(s)	Region VIII	\$5.9M	\$72.6M
DR-4734-FL Ida	Region IV	\$5.6M	\$338.6M
DR-4788-AR Severe Storm(s)	Region VI	\$5.5M	\$7.3M
DR-4490-MO COVID-19	Region VII	\$5.5M	\$874.7M

11/12/2024

Public Assistance (PA) Grant Program Activity – per Region

Open Declaration Obligation Status

Percent of Total PA Estimate that has been Obligated or Closed – All Open PA Declarations

■ Closed Obligated Project Costs ■ Open Obligated Project Costs

■ Unobligated Estimated Costs

0% 20% 40% 60% 80% 100%

Total Estimated Cost of Open PA Declarations

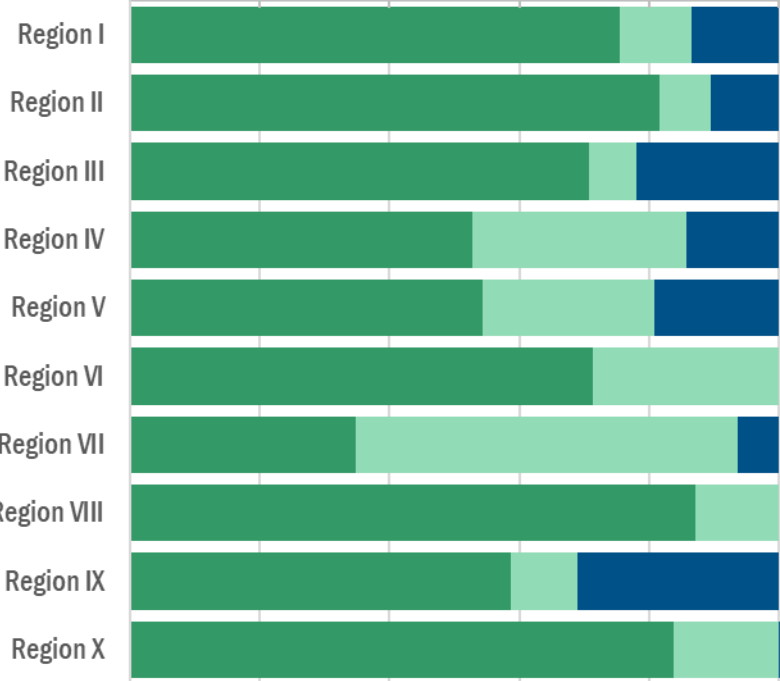

\$8.7B
\$119.9B
\$10.9B
\$35.5B
\$8.5B
\$60.7B
\$4.6B
\$4.8B
\$32.9B
\$7.9B

PA Activity and Mitigation Use per Region

Region	Public Assistance		PA Mitigation					
	Total		Mitigation Projects Obligated			Mitigation Amount		
	Last Week	Last 2 Years	Last Week	Last 2 Years	% of Perm. Work 2 Yr.	Last Week	Last 2 Years	% of Perm. Work 2 Yr.
Region I	\$15.9M	\$3.0B	66	351	23.0%	\$1.7M	\$16.4M	15.0%
Region II	##### ##	\$29.4B	20	3,508	55.5%	\$7.5M	\$1.9B	10.1%
Region III	\$6.0M	\$2.5B	0	71	17.1%	\$0.0K	\$26.0M	27.1%
Region IV	\$66.3M	\$8.4B	8	918	16.8%	\$641.5K	\$54.4M	6.6%
Region V	\$6.0M	\$2.3B	0	171	14.2%	\$0.0K	\$6.2M	6.8%
Region VI	\$22.1M	\$4.5B	3	309	12.0%	\$55.3K	\$34.7M	1.8%
Region VII	\$9.6M	\$471.5M	1	158	20.0%	\$36.8K	\$8.0M	10.2%
Region VIII	\$10.0M	\$900.1M	0	121	12.2%	\$0.0K	\$7.3M	4.4%
Region IX	\$8.9M	\$8.7B	0	184	15.3%	\$0.0K	\$6.4M	2.3%
Region X	\$4.8M	\$3.3B	0	76	9.6%	\$0.0K	\$13.6M	4.5%
Grand Total	#####	\$63.5B	98	5,867	27.6%	\$10.0M	\$2.1B	9.2%

Public Assistance (PA) Appeals

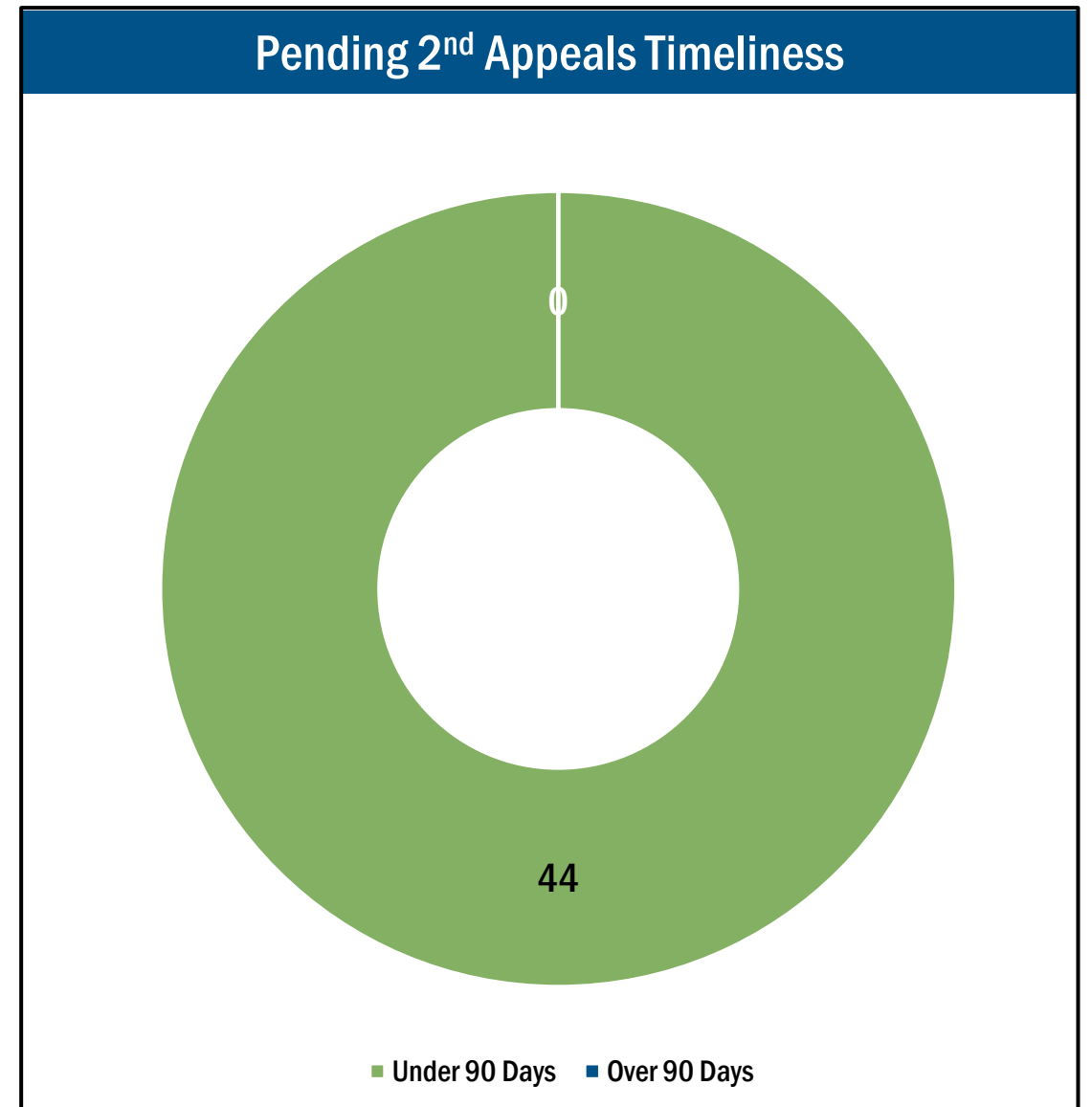
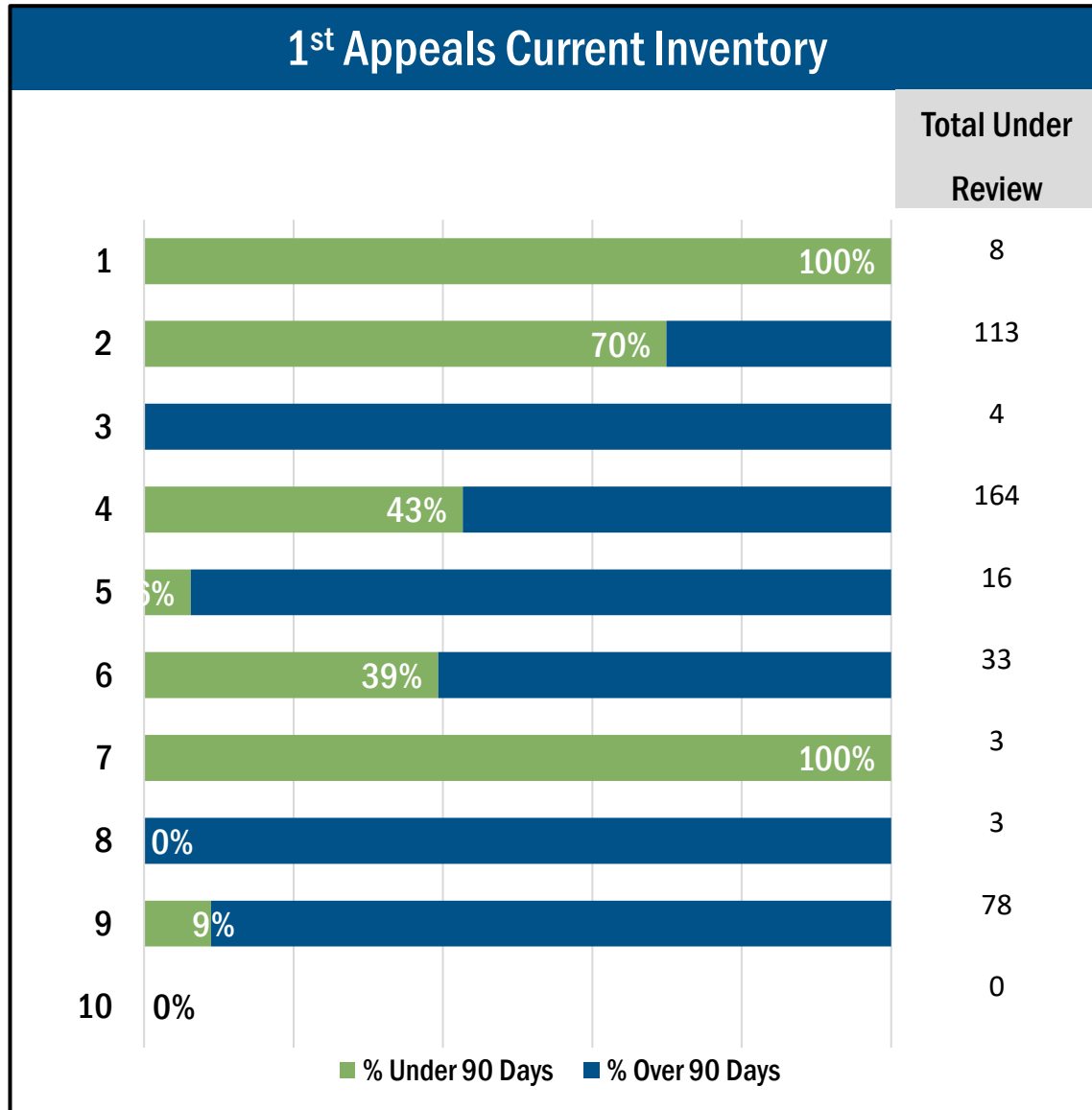

Survivor Engagement

Weekly Call Center Activity			
257,179 (-40,879) Total Answered Calls (Weekly Change)			
5 Minutes, 11 Seconds (-5:56)	Average Speed of Answer	90.9 (8)%	Answer Rate
FEMA is continuing to deploy more staff through its strategic workforce augmentation team to further reduce call center answer times and answer rates.			

Weekly Call Center Performance			
	Offered Calls (Weekly Change)	Average Handle Time	Targeted Handle Time
Registration Intake:	34,878 (-14,798)	16:50 Minutes	20 Minutes
Helpline:	248,07 (-61,817)	13:45 Minutes	10 Minutes

Total Inspections Reporting for DR with Open Registration (Weekly Change)						
DR	Declaration Date	Inspections Required	Assigned	Returned	Pending	% Completed
4806-FL	8/10/2024	29,120	29057 (+677)	27508 (+1581)	1549 (-904)	95% (+4%)
4810-VT	8/20/2024	1,977	1976 (+23)	1965 (+29)	11 (-6)	99% (+0%)
4815-PA	9/11/2024	996	995 (+10)	990 (+18)	5 (-8)	99% (+0%)
4817-LA	9/16/2024	32,477	32462 (+523)	31995 (+493)	467 (+30)	99% (+0%)
4819-IL	9/20/2024	43,704	43518 (+2038)	32536 (+4033)	10982 (-1995)	75% (+6%)
4820-CT	9/20/2024	1,915	1910 (+60)	1889 (+55)	21 (+5)	99% (+0%)
4821-GA	9/24/2024	4,474	4459 (+162)	4402 (+267)	57 (-105)	99% (+3%)
4823-WA	9/24/2024	0	20 (+0)	19 (+2)	1 (-2)	95% (+10%)
4826-VT	9/26/2024	0	284 (+14)	279 (+14)	5 (+0)	98% (+0%)
4827-NC	9/28/2024	71,759	70592 (+7456)	64947 (+10360)	5645 (-2904)	92% (+6%)
4828-FL	9/28/2024	116,468	113970 (+4789)	111770 (+10155)	2200 (-5366)	98% (+5%)
4829-SC	9/29/2024	61,226	58799 (+3405)	57321 (+8273)	1478 (-4868)	97% (+8%)
4830-GA	9/30/2024	77,424	74648 (+4002)	72851 (+10492)	1797 (-6490)	98% (+10%)
4831-VA	10/1/2024	2,814	2646 (+224)	2491 (+285)	155 (-61)	94% (+3%)
4832-TN	10/2/2024	4,471	4272 (+315)	4146 (+451)	126 (-136)	97% (+4%)
4833-AZ	10/4/2024	0	21 (+3)	18 (+1)	3 (+2)	86% (-8%)
4834-FL	10/11/2024	155,696	152537 (+11066)	146459 (+33250)	6078 (-22184)	96% (+16%)
4836-AK	10/16/2024	193	186 (+34)	170 (+33)	16 (+1)	91% (+1%)
4843-NM	11/1/2024	910	863 (+787)	639 (+636)	224 (+151)	74% (+70%)
Totals:		605,624	593,215	562,395	30,820	94.80%

DSA Deployed	
28,301	Total Interactions In Current Week
729	Staff Deployed

Individual Assistance (IA) Activity

Assistance Overview

Total Registrations:
4,544,736

Applicants Paid:
2,093,192

Total Assistance Provided:
\$4,228,212,976

Transitional Sheltering Assistance (TSA)

Eligible Disaster
4781, 4795, 4796, 4798,
4827, 4828, 4829, 4834

Cumulative
Eligible for TSA:
1,689,805

Current Eligible in
Extended Period:
1,075,665

Registrations in Active Declarations

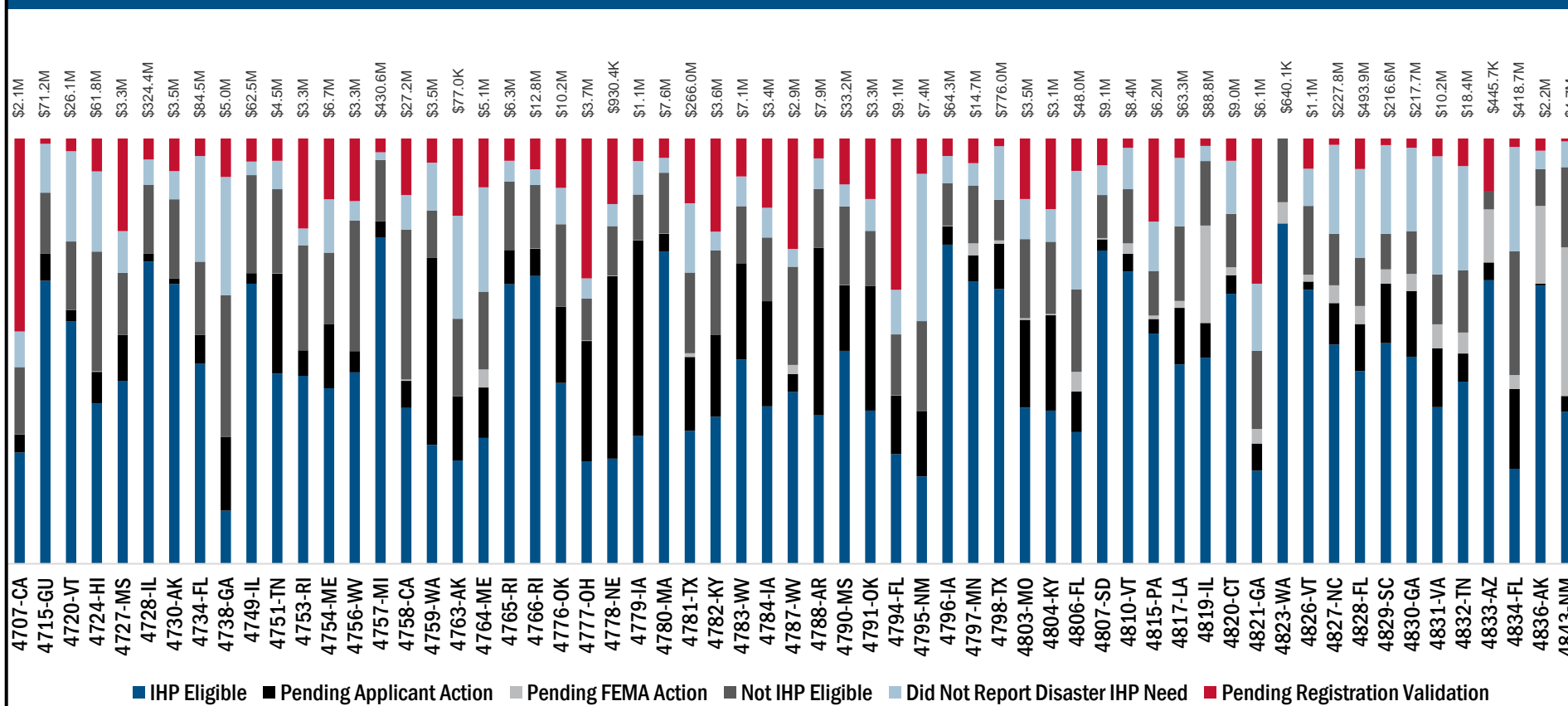

Percent Registered Based On Forecast

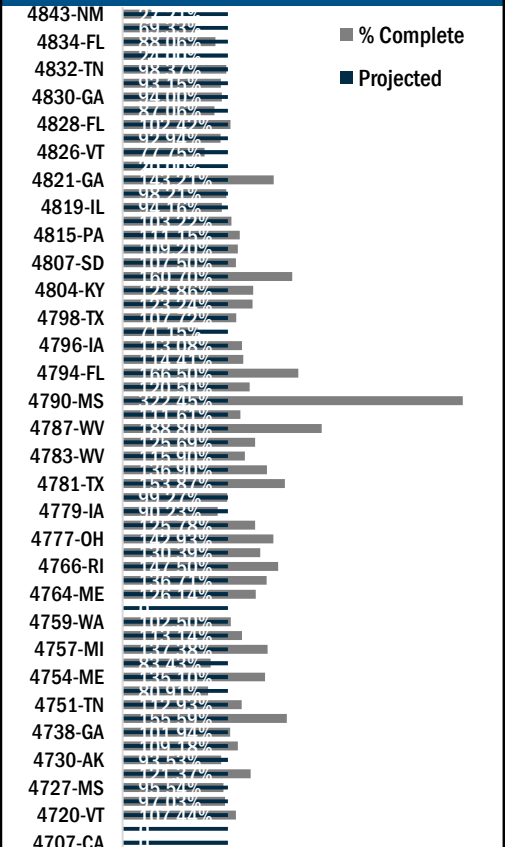

Individual Assistance (IA) Activity

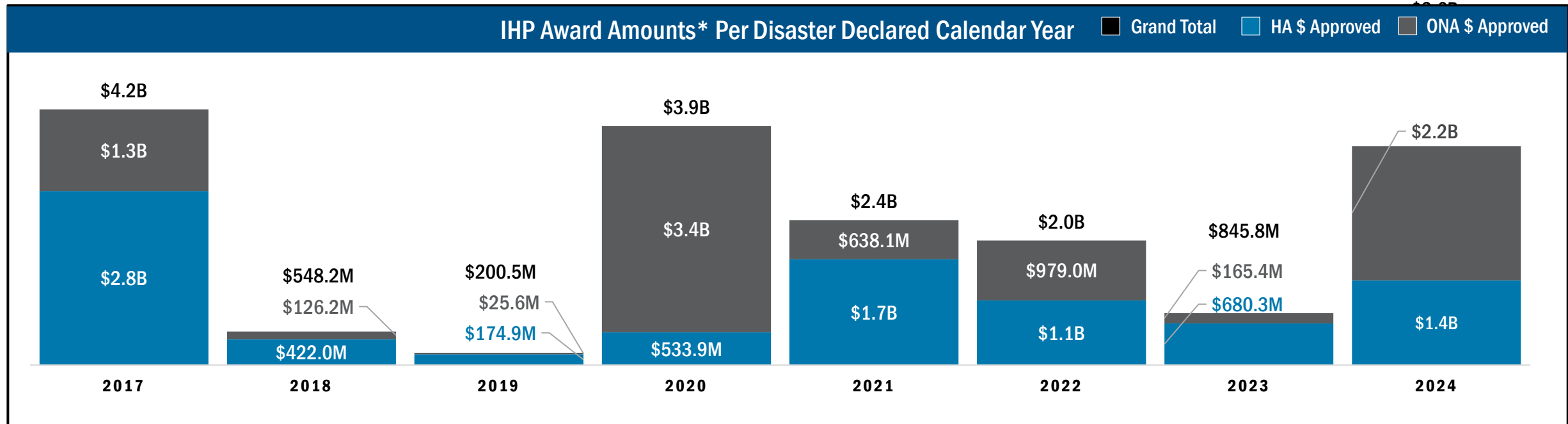
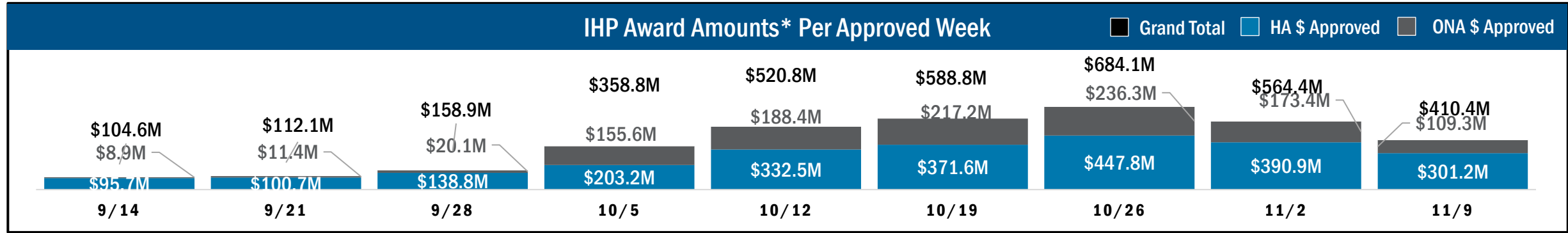

*IHP award amounts does not include covid dollars

Direct Housing

Total Households in FEMA Direct Housing per Disaster Declaration

There are currently **2,183** Households Occupying **2,194** Temporary Units

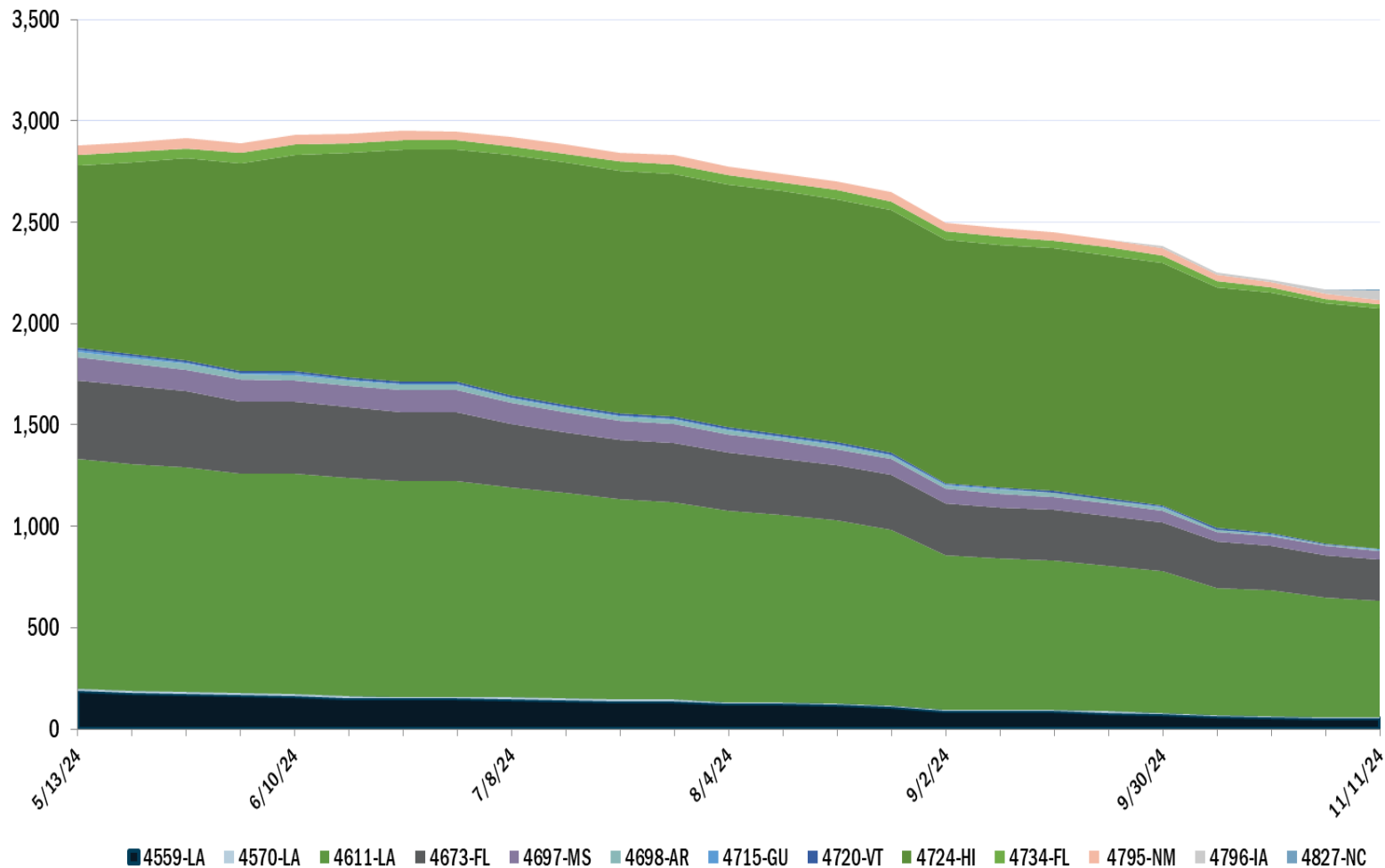

DR	Declaration Date	Assistance End Date	Current # of Households in Direct Housing (Weekly Change)
4827- NC	9/28/2024	3/28/2026	6 (5)
4796-IA	7/16/2024	12/26/2025	47 (24)
4795-NM	7/16/2024	12/21/2025	37 (1)
4734-FL	8/31/2023	2/28/2025	21 (-2)
4724-HI	8/10/2023	2/10/2025	1182 (-3)
4720-VT	7/14/2023	1/14/2025	3 (-1)
4715-GU	5/25/2023	11/28/2024	2 (0)
4698-AR	4/2/2023	10/2/2024	4 (-1)
4697-MS	3/26/2023	9/26/2024	45 (0)
4673-FL	9/29/2022	9/29/2024	204 (-7)
4611-LA	8/29/2021	8/29/2024	573 (-18)
4570-LA	10/16/2020	8/29/2024	5 (0)
4559-LA	8/28/2020	8/29/2024	54 (1)

Projected Housing Plans

Plan	Count
Continue Renting/Move to a Rental Site	1,400
CDBG	269
Repair Damaged Dwelling	150
Build a House on DD site	143
Purchase Another MH/HOME, Locate at DD	99
Purchase Another MH/HOME Locate at Ne..	68
Other - See Comments	22
Null	15
Build a New House at a New Site	11

DD- Damaged Dwelling



FEMA

Helping people before, during, and after disasters.



Scan to subscribe to this briefing.