

FEMA National Watch Center

# Daily Operations Briefing

Thursday, September 25, 2025

8:30 a.m. ET



**FEMA**

# National Current Ops / Monitoring

---

## New Significant Incidents / Ongoing Ops

- No new significant incidents / operations

## Hazard Monitoring

- Heavy Rainfall / Flash Flooding – Southwest
- Critical Fire Weather – Northern Intermountain
- Tropical Activity:
  - Atlantic:
    - Hurricane Gabrielle (CAT 1)
    - Tropical Storm Humberto
    - Disturbance 1 (AL94): High (90%)
  - Eastern and Central Pacific:
    - Hurricane Narda (CAT 1)

## Disaster Declaration Activity

- Five amendments issued

## Event Monitoring

- 80<sup>th</sup> Session of the United Nations General Assembly – New York, NY



**FEMA**

# Southwest Atlantic

## SATELLITE IMAGE

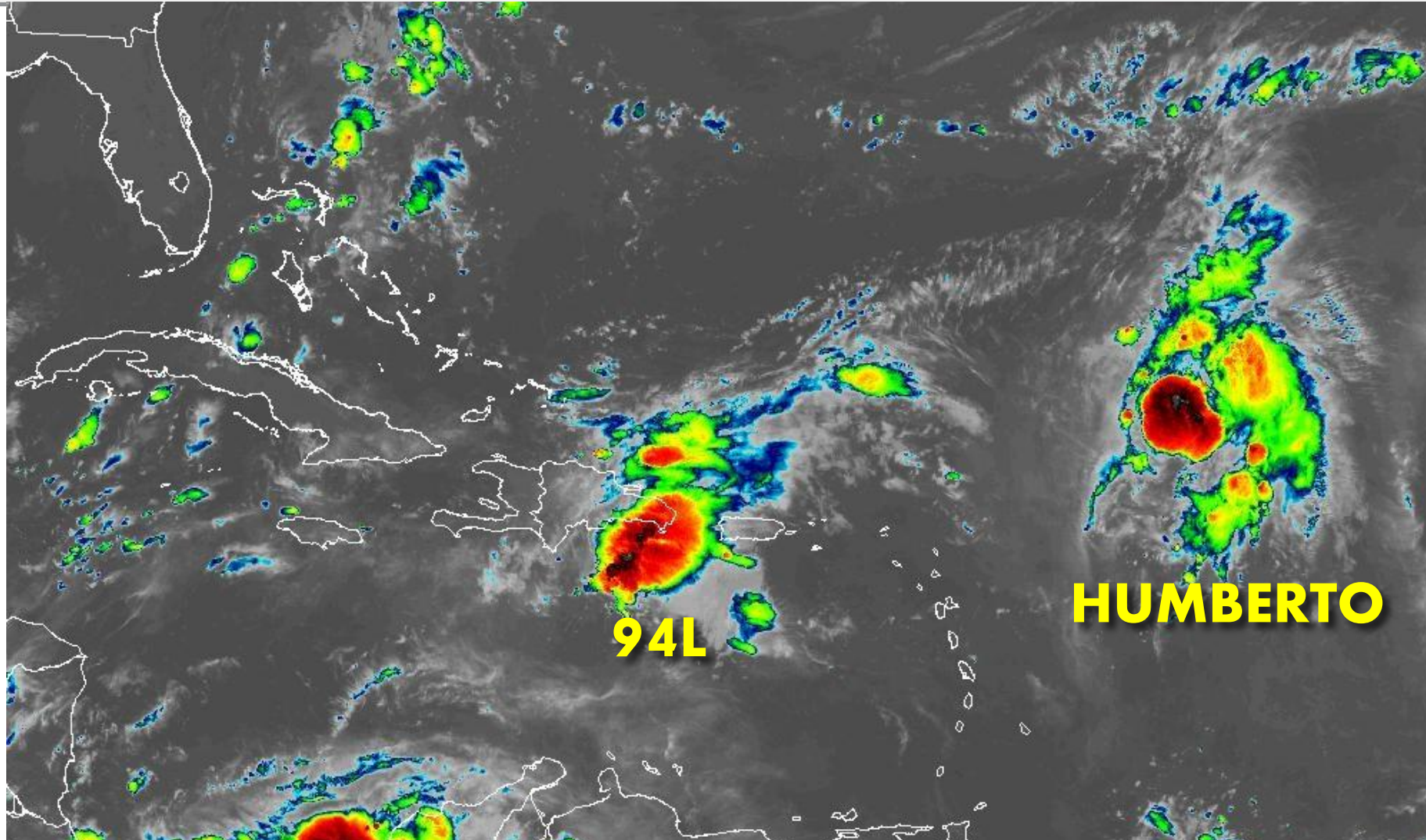



# Invest 94L

## TROPICAL OUTLOOK

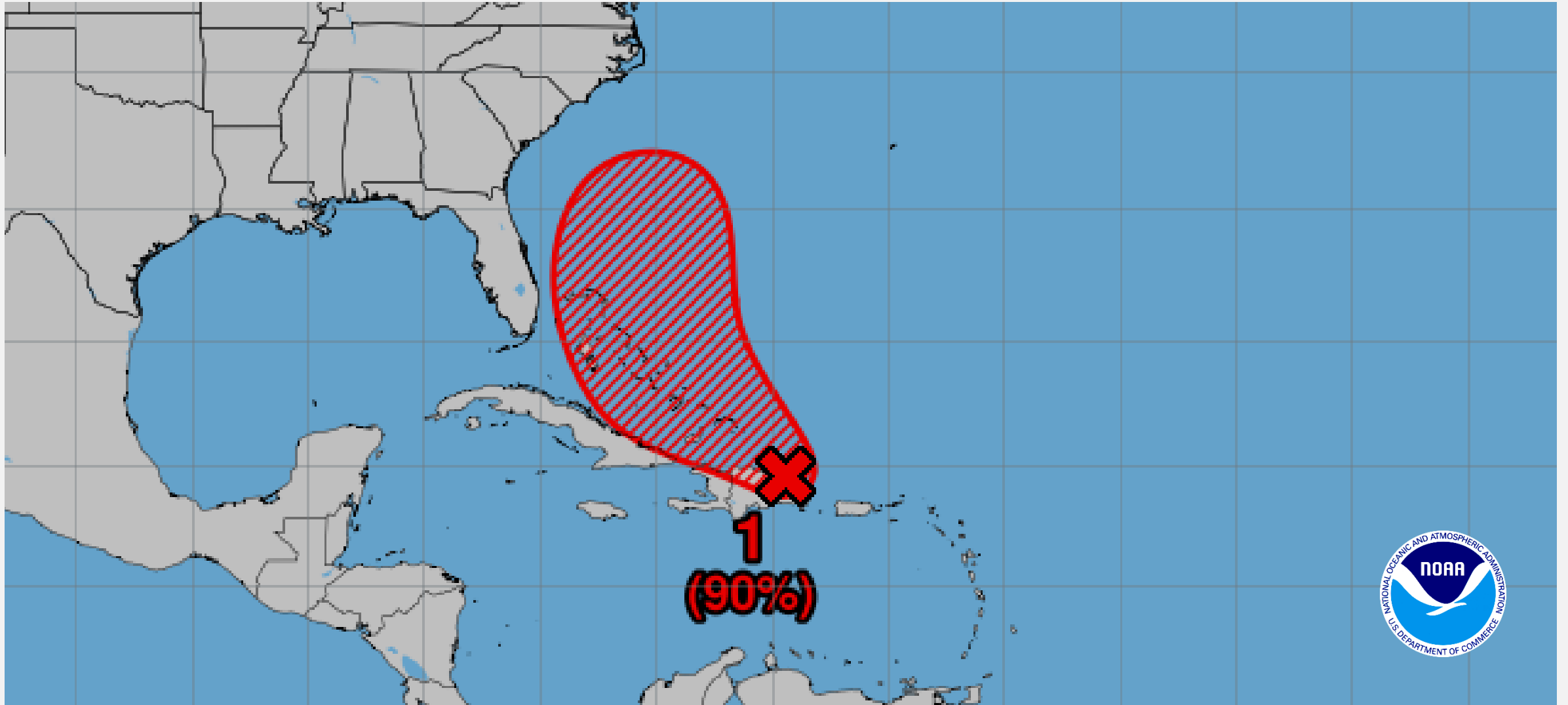

# Central and East Pacific Overview

## TROPICAL OUTLOOK

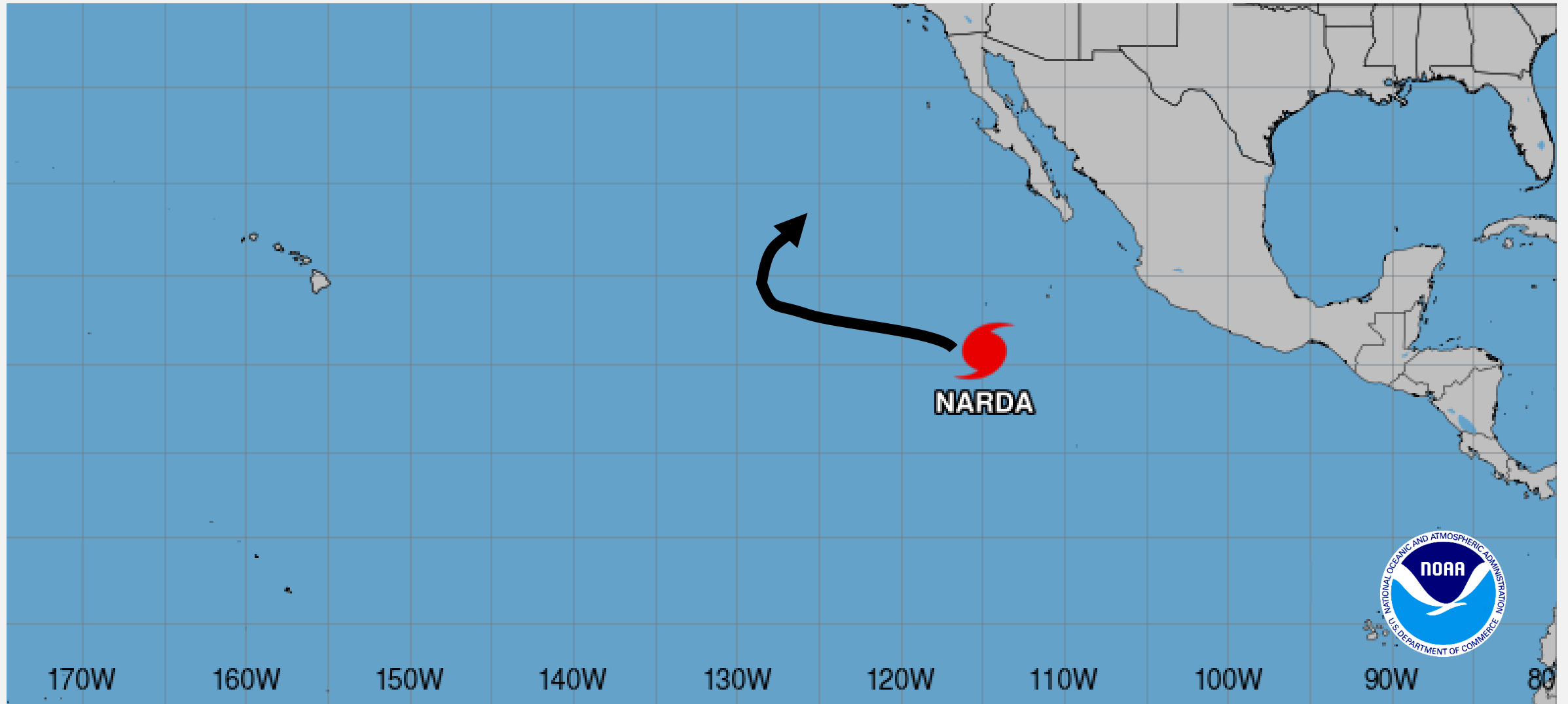

# National Weather Forecast

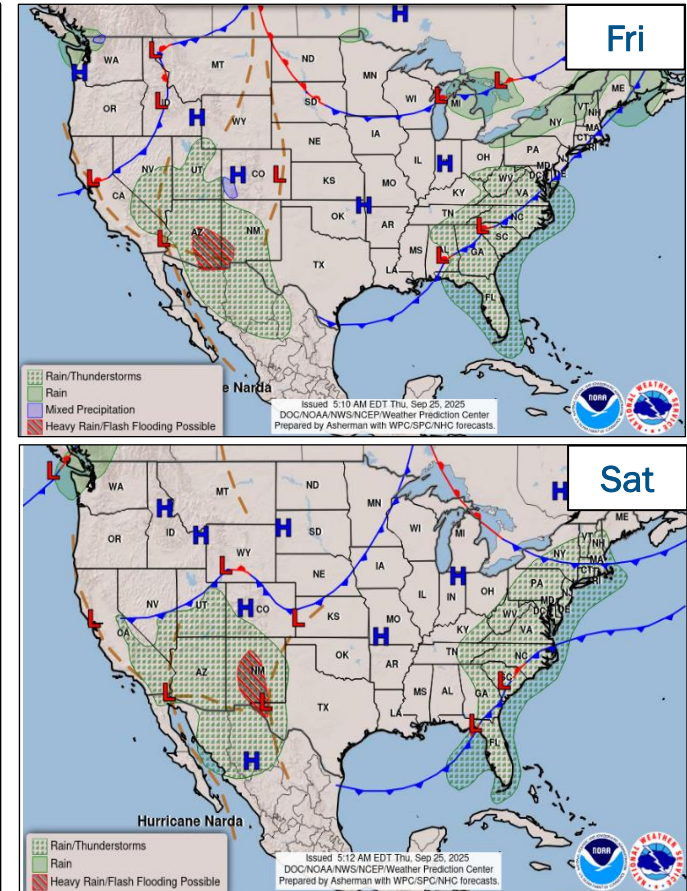
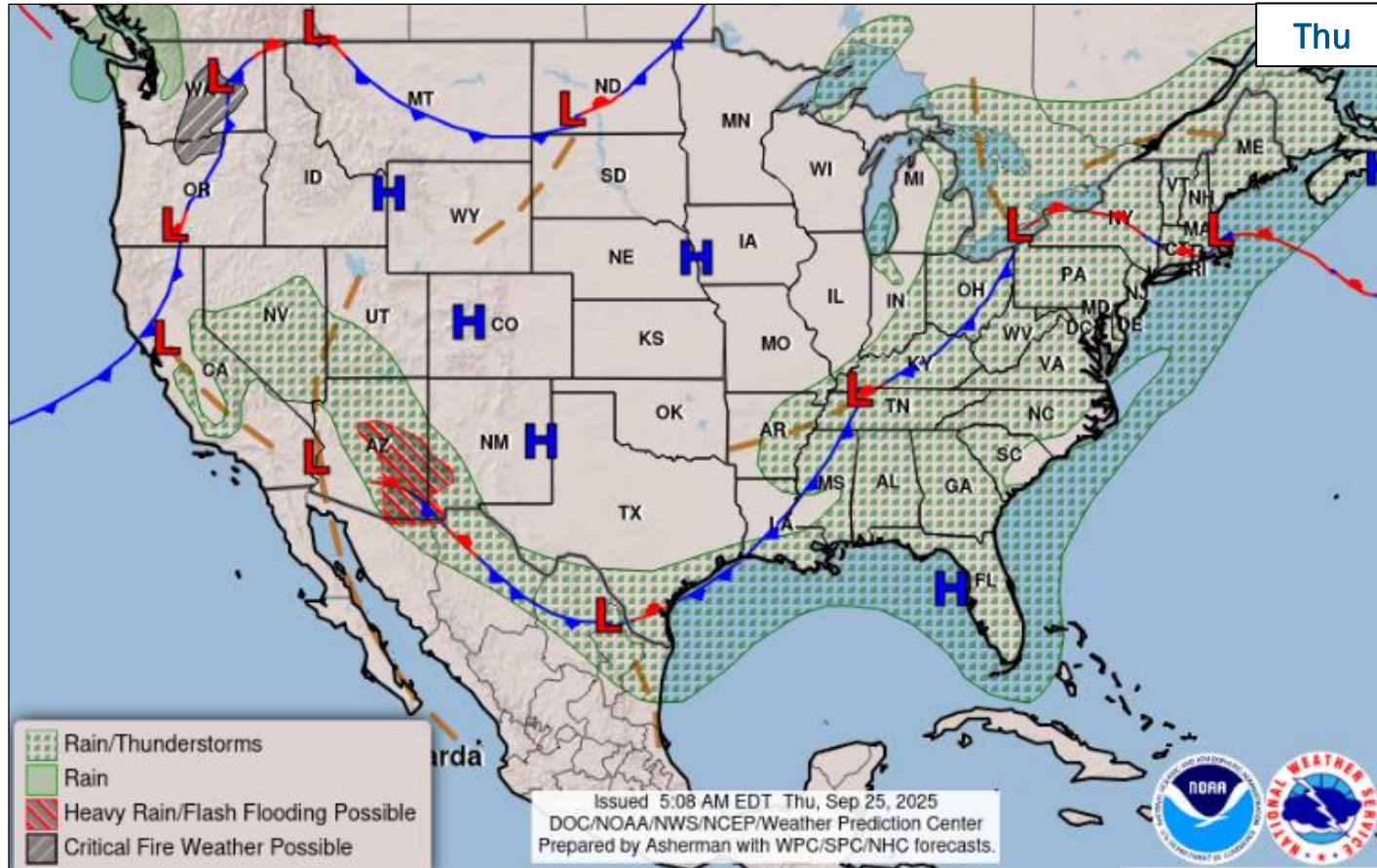

FEMA

National Watch Center

# Severe Weather Outlook

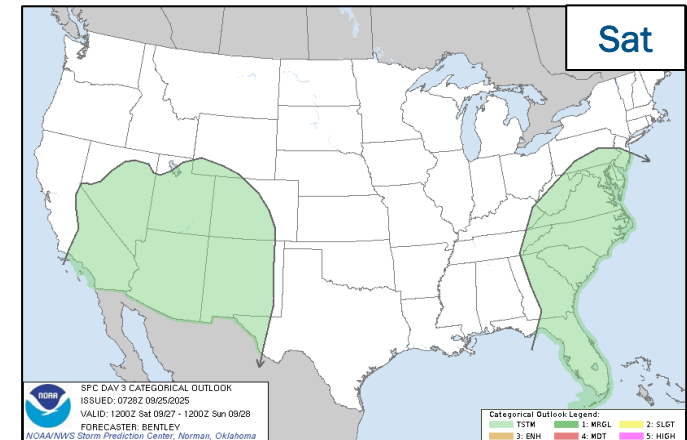
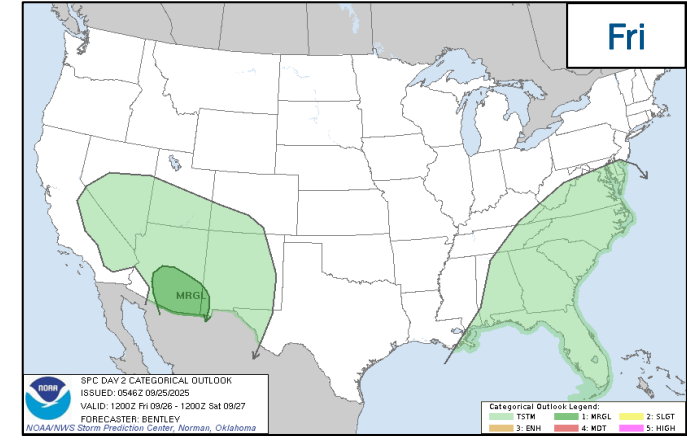
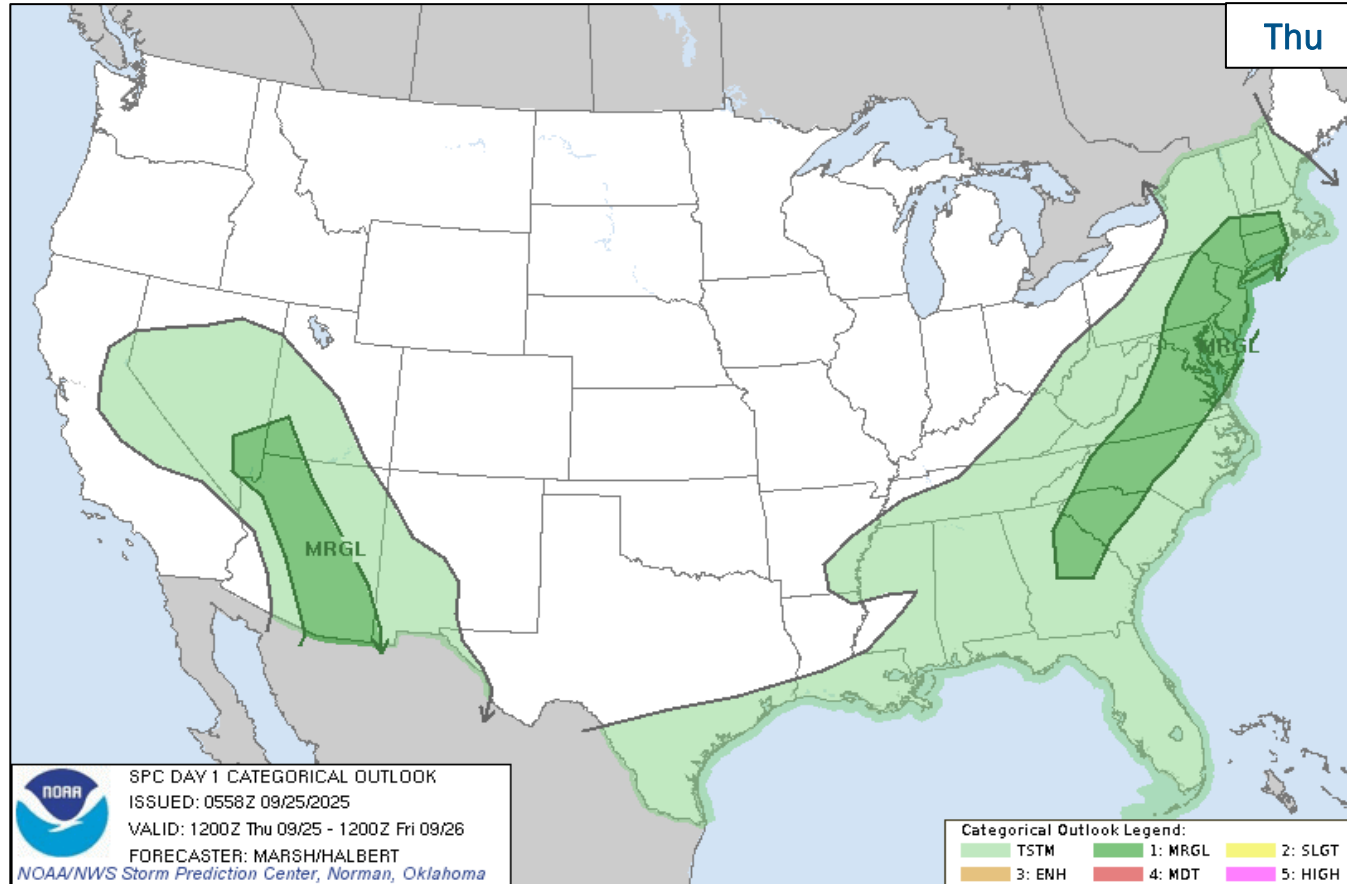

FEMA

National Watch Center

# Precipitation & Excessive Rainfall

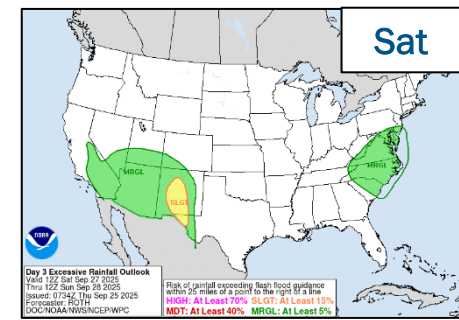
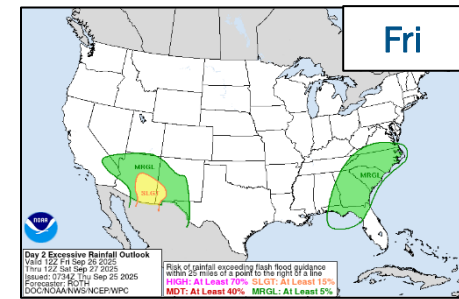
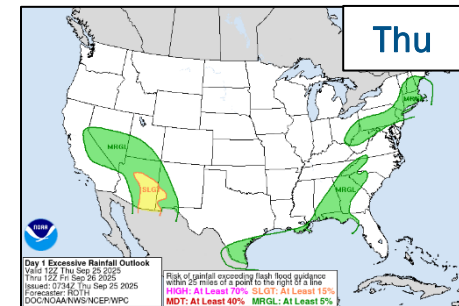
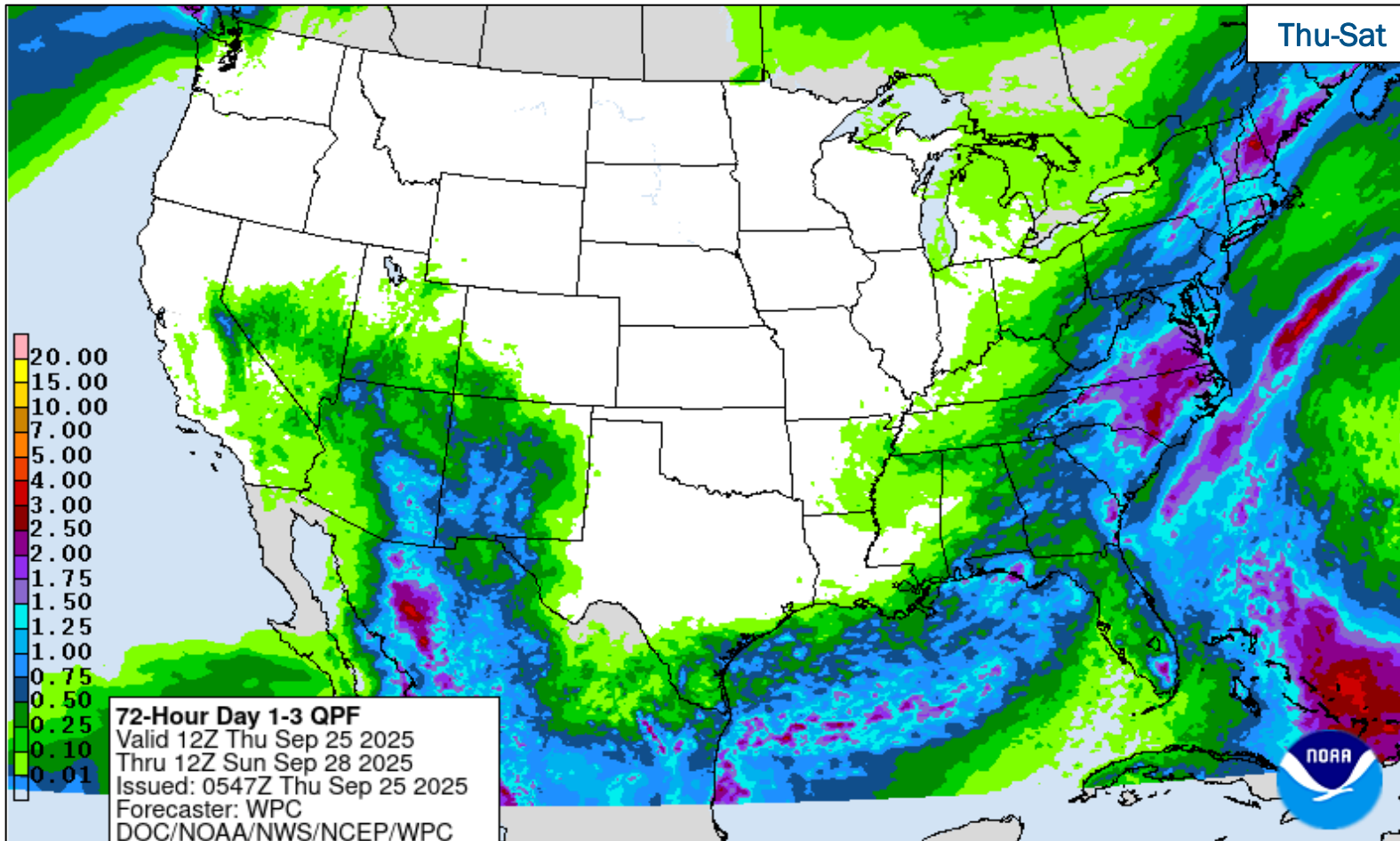

**FEMA**

National Watch Center

# Fire Weather Outlook

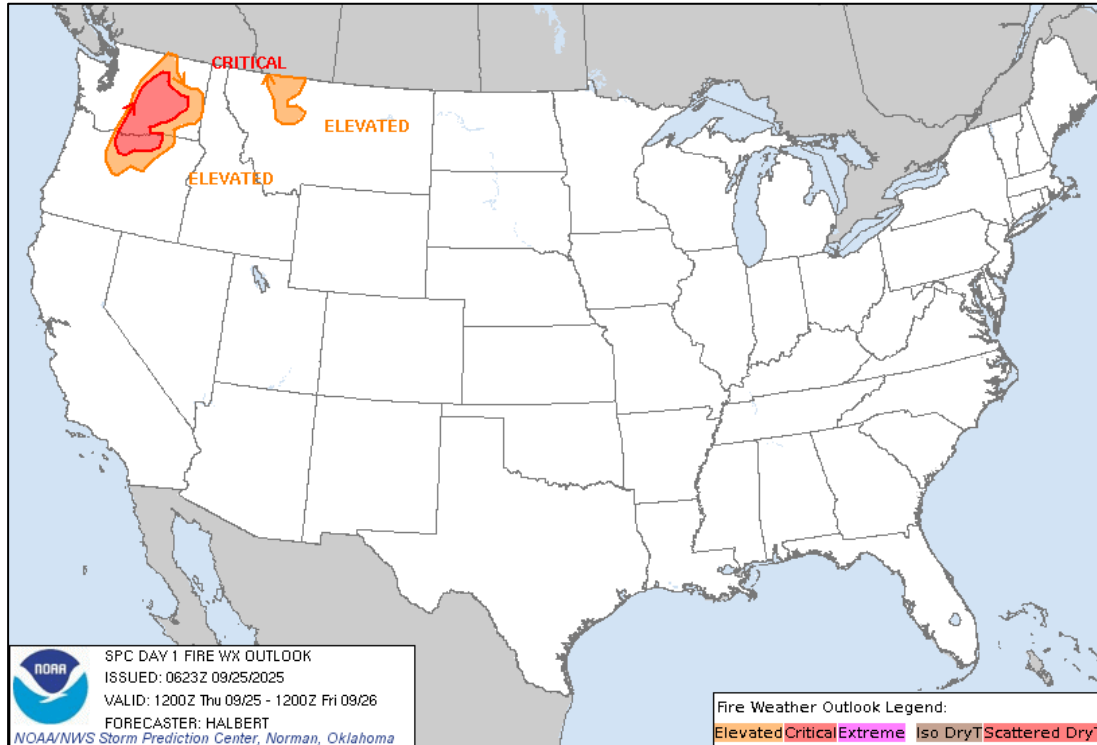

Today

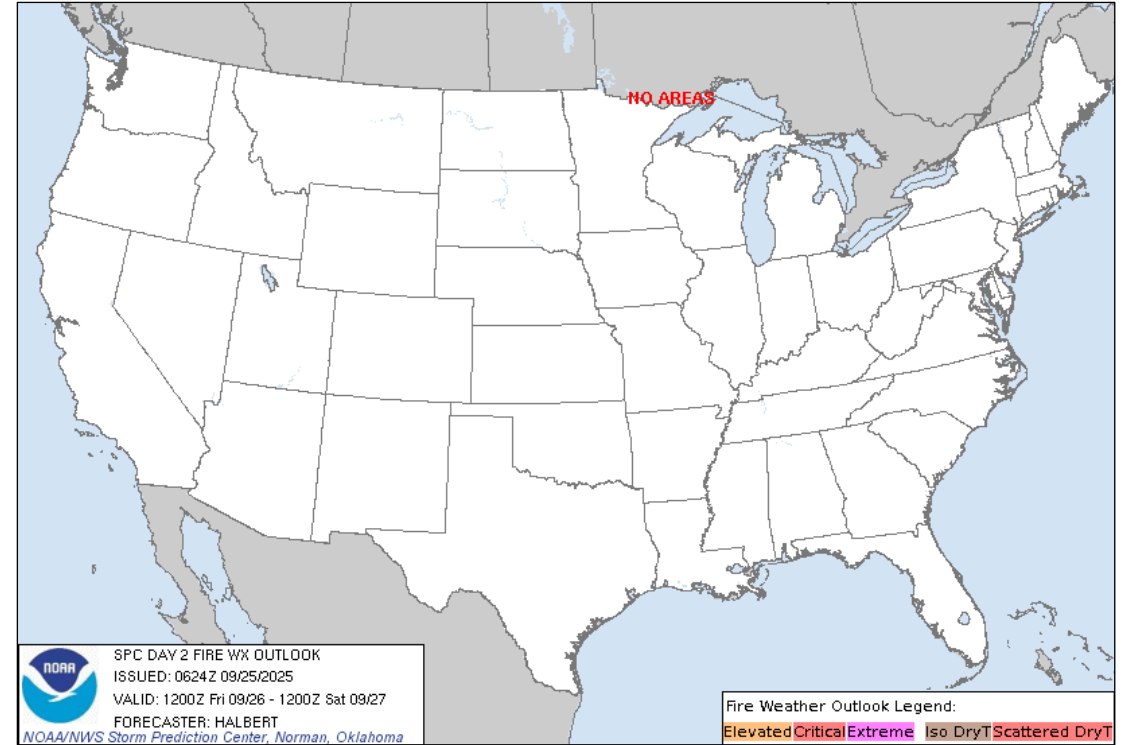

Tomorrow



FEMA

National Watch Center

# Long Range Outlooks – Sept 30-Oct 4

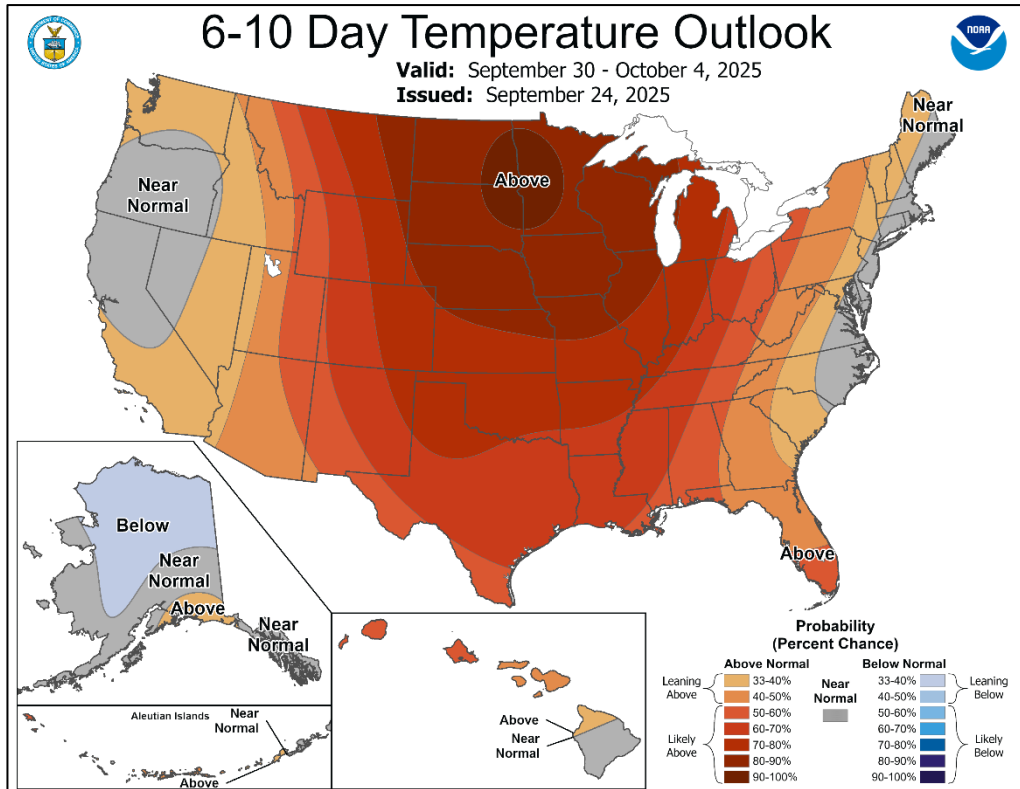

6-10 Day Temperature Probability

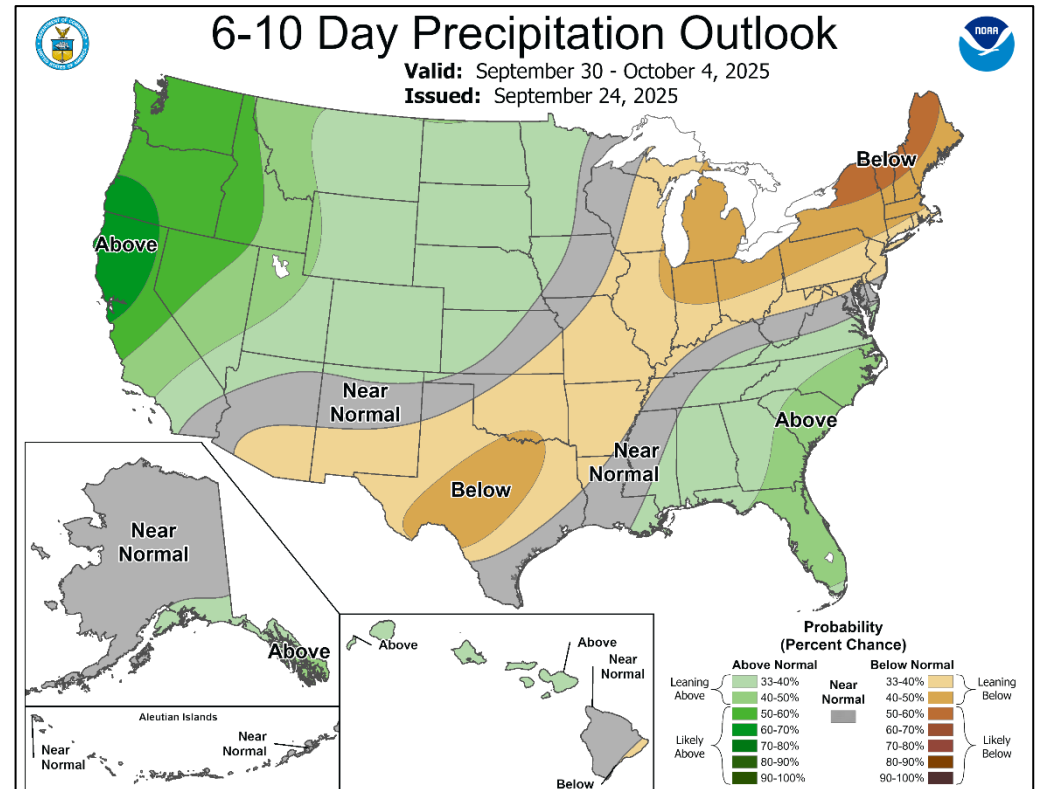

6-10 Day Precipitation Probability



FEMA

National Watch Center

# Wildfire Summary

Fire Name (County, ST)	FMAG #	Acres Burned	Percent Contained	Evacuations	Structures (Homes / Other)			Fatalities / Injuries
					Threatened	Damaged	Destroyed	
Holomua (Maui, HI)	XXXX-FM-HI	300	0%	M: <b>LIFTED*</b>	H: 364	H: 0	H: 0	0 / 0
				V: 0	O: 0	O: 0	O: 0	

(Evacuations: M = Mandatory / V = Voluntary; Structures: H = Homes and Mixed Commercial/Residential / O = Non-residential Commercial/Other Minor Structures)

\*Information provided by Maui Emergency Management Agency

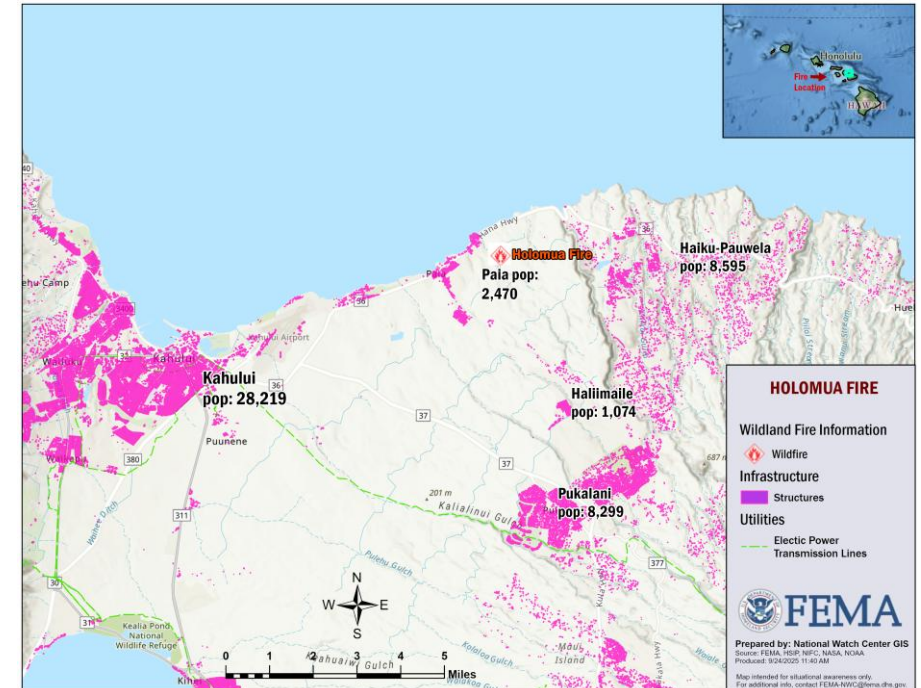

FEMA

National Watch Center

# FEMA Common Operating Picture

**17** Joint Field Offices    **Supporting**    **59** Major Disasters    **+**    **7** Emergency Declarations    **10** Direct Housing Missions    **7** RSF-Supported Disasters    **6** Joint Recovery Offices

Thursday  
September 25, 2025  
8:30 a.m. ET

FEMA HQ	
NWC	NRCC
Monitoring	Steady State
FEMA REGIONS	
Watch	RRCC
Monitoring	R1 Rostered
Monitoring	R2 Level 3
Monitoring	R3 Rostered
Monitoring	R4 Rostered
Monitoring	R5 Rostered
Monitoring	R6 Rostered
Monitoring	R7 Rostered
Monitoring	R8 Rostered
Monitoring	R9 Rostered
Monitoring	R10 Rostered

N-IMATs	
2-5 Teams Available	
Red	
White	
Blue	
Gold	
HS	NY (Sep 22)

R-IMATs	
≥ 7 Teams Available	
R1	3
R2	
R3	1
R4 (1)	
R4 (2)	
R5	WI (Sep 15)
R6 (1)	
R6 (2)	TX (Jul 6)
R7	2
R8	SD (Sep 22)
R9 (1)	CA (Jan 8)
R9 (2)	
R10	

**Notes:**

**NRCC/RWCs/RRCCs:**

- R5 Watch: Staffing (Dayshift 7:00 a.m. - 7:00 p.m. ET)
- R2 RRCC: UNGA

**State EOCs:**

- AZ/HI/OR/WA: Wildfires
- FL: Previous Incidents
- MD/NM/TX: Flooding
- VT: Drought

Volunteer Force	
Rostered 6,809	Deployed 6
Surge Capacity Force	
Rostered 7,726	Deployed 1

Fully Mission Capable (FMC)

Partially Mission Capable (PMC)

Not Mission Capable (NMC)

Deployed

REGIONAL BREAKDOWN				
	JFO	DR	EM	JRO
R1	1	1	0	0
R2	0	0	0	2
R3	2	7	1	0
R4	7	21	5	1
R5	0	3	0	0
R6	4	9	1	3
R7	1	10	0	0
R8	1	4	0	0
R9	1	3	0	0
R10	0	1	0	0

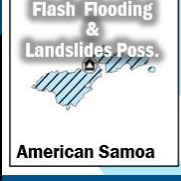

Pasadena, CA  
DR-4856-CA  
• R9 IMAT-1

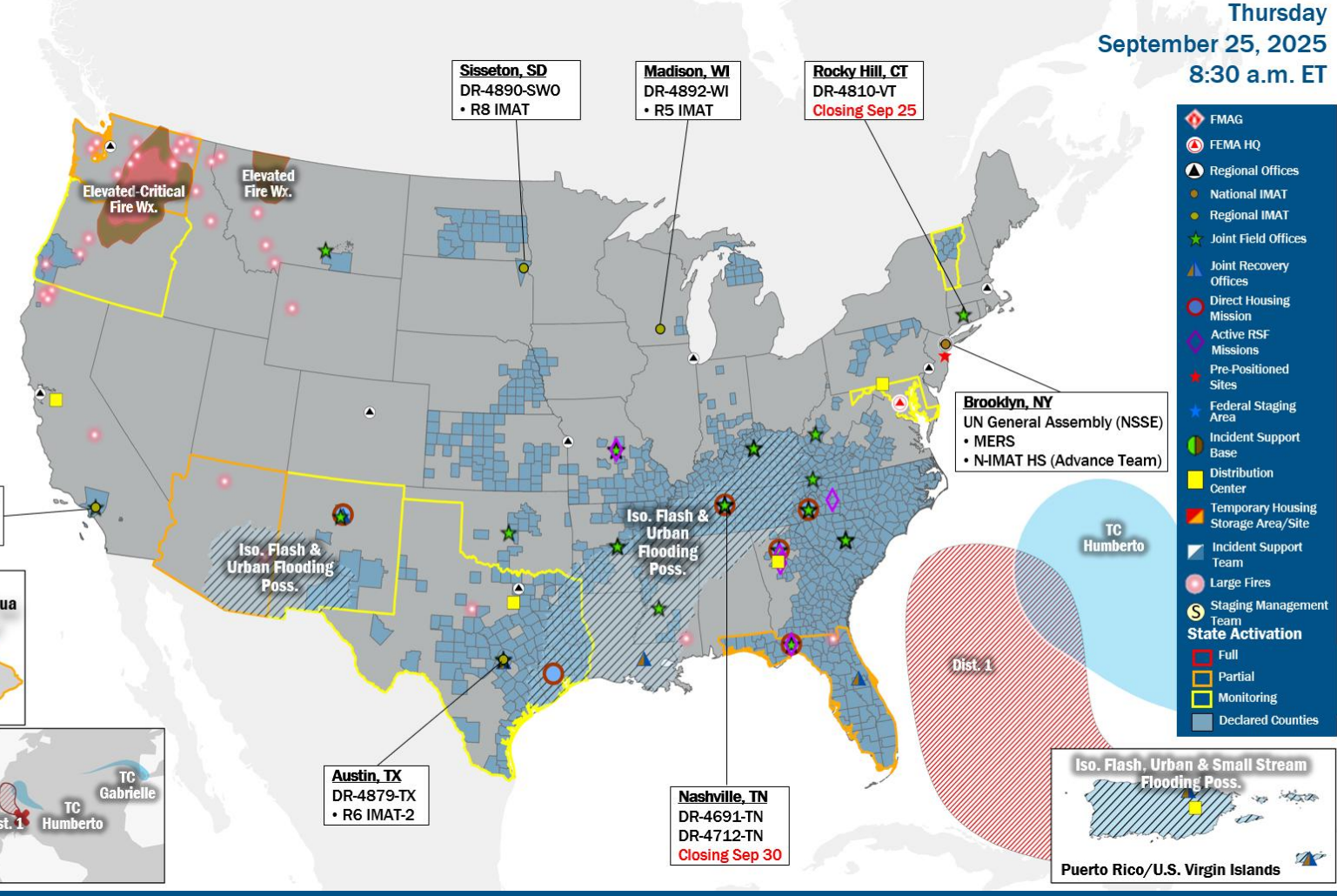

- FMAG
- FEMA HQ
- Regional Offices
- National IMAT
- Regional IMAT
- Joint Field Offices
- Joint Recovery Offices
- Direct Housing Mission
- Active RSF Missions
- Pre-Positioned Sites
- Federal Staging Area
- Incident Support Base
- Distribution Center
- Temporary Housing Storage Area/Site
- Incident Support Team
- Staging Management Team
- State Activation
  - Full
  - Partial
  - Monitoring
  - Declared Counties

## IM Workforce

11,844 (+1) Assigned  
4,136 (+37) Unavailable  
4,671 (-47) Deployed

---

26% / 3,037 (+11) Available

## IM Cadre Availability

Alternative Dispute Resolution: 16% (5/31); Civil Rights: 13% (13/101); Disaster Field Training Operations: 20% (14/69); Disability Integration: 22% (4/18); External Affairs: 13% (43/321); Environmental Planning and Historic Preservation: 9% (60/685); Field Leadership: 8% (10/122); Financial Management: 21% (39/185); Hazard Mitigation: 13% (102/794); Human Resources: 18% (29/165); Operations: 19% (68/359); Public Assistance: 15% (310/2,083); Planning: 11% (41/362); Safety: 19% (17/91); Security: 13% (14/112)

15 Cadres ≤ 25% Availability

## MERS

≥ 66%

36 Assigned  
6 Unavailable  
0 Deployed

---

30 Available

## US&R

≥ 66%

28 Assigned  
1 Unavailable  
0 Deployed

---

27 Available

## FCO

≤ 1 Type I

40 Assigned  
3 Unavailable  
35 (21 FCO) Deployed

---

2 Available

# Declaration Requests in Process – 11

State / Tribe / Territory – Incident Description	Type	IA	PA	HM	Requested
MD – Severe Storm and Flooding (Appeal)	DR		X	X	Aug 19
OK – Severe Storms, Tornadoes, Straight-line Winds, and Flooding (Appeal)	DR		X	X	Aug 19
LLBO* – Severe Storm and Straight-line Winds	DR	X	X	X	Aug 19
IL – Severe Storms and Flooding	DR	X		X	Aug 21
VT – Severe Storm and Flooding	DR		X	X	Aug 22
AK – Chevak Public Safety Building Fire	DR		X	X	Aug 28
ND – Severe Storms, Straight-line Winds, and Tornadoes	DR		X	X	Sep 4
NE – Severe Storms, Straight-line Winds, and Flooding	DR		X	X	Sep 4
IL – Severe Storms and Flooding	DR	X		X	Sep 15
KS – Severe Storms, Straight-line Winds, Tornadoes, and Flooding	DR		X	X	Sep 17
RST** – Severe Storm, Straight-line Winds, and Tornado (Appeal)	DR	X	X	X	Sep 18

\* Leech Lake Band of Ojibwe

\*\* Rosebud Sioux Tribe



**FEMA**

# Declaration Amendments

Declaration	Number	Issued	Action
FEMA-4868-DR-NE	2	Sep 15	Appoints Catherine R. Sanders as Federal Coordinating Officer
FEMA-4869-DR-KS	1	Sep 15	Appoints Catherine R. Sanders as Federal Coordinating Officer
FEMA-4883-DR-KS	1	Sep 17	Appoints Catherine R. Sanders as Federal Coordinating Officer
FEMA-4890-DR-SWO	1	Sep 12	Appoints Edwin J. Martin as Federal Coordinating Officer
FEMA-4891-DR-KS	1	Sep 15	Appoints Catherine R. Sanders as Federal Coordinating Officer



**FEMA**



# FEMA

Helping people before, during, and after disasters.



*Scan to subscribe to this briefing.*