

FEMA National Watch Center

Daily Operations Briefing

Sunday, July 21, 2024

8:30 a.m. ET



FEMA

National Current Ops / Monitoring

New Significant Incidents / Ongoing Ops

- No new significant incidents / operations

Hazard Monitoring

- Excessive Rainfall – Southwest to Mid-Atlantic
- Fire Weather – Northwest
- Tropical Activity:
 - Eastern Pacific:
 - Disturbance 1: Low (20%)
 - Disturbance 2: Low (30%)

Disaster Declaration Activity

- Request: Emergency Declaration – NY
- FMAG Approval: Boneyard Fire – OR

Event Monitoring

- No significant events



FEMA

Tropical Outlook

Western Pacific

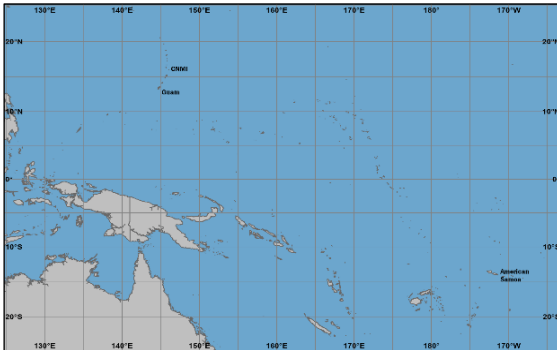

- No areas of concern for Guam, the Commonwealth of the Northern Mariana Islands or American Samoa

Central Pacific

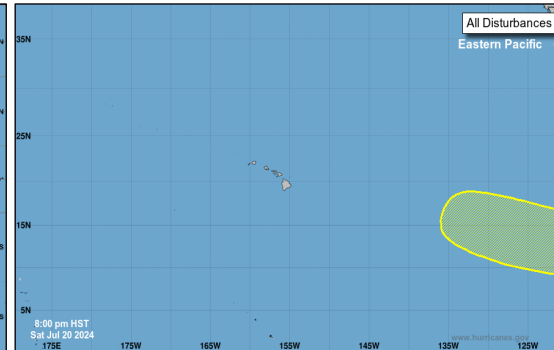

- No tropical cyclones expected during the next 7 days
- For details on Disturbance 1, see Eastern Pacific

Eastern Pacific

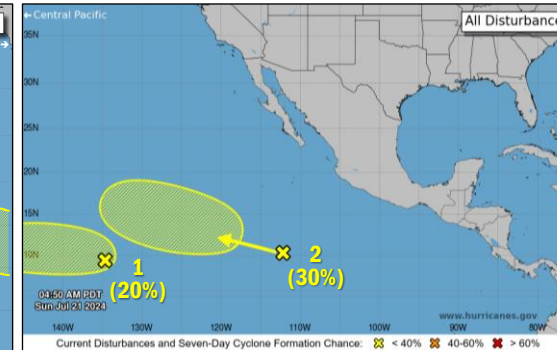

Disturbance 1 (as of 8:00 a.m. ET)

- Located over the far western portion of the eastern Pacific
- Conditions appear marginally conducive for some gradual development
- Formation chance: 48-hour – Low (10%); 7-day – Low (20%)

Disturbance 2 (as of 8:00 a.m. ET)

- Located well to the south-southwest of the southern tip of the Baja California Peninsula
- Conditions appear conducive for some gradual development
- Formation chance: 48-hour – Low (near 0%); 7-day – Low (30%)

Atlantic

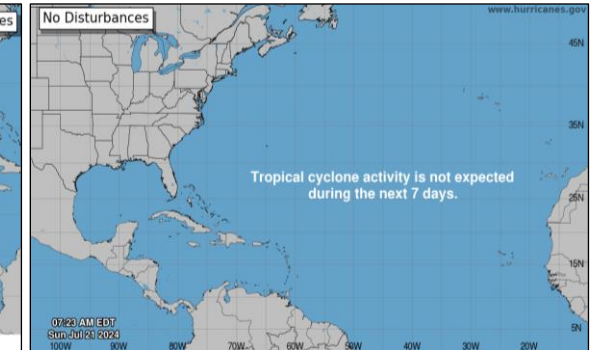

- No tropical cyclones expected during the next 7 days



FEMA

National Weather Forecast

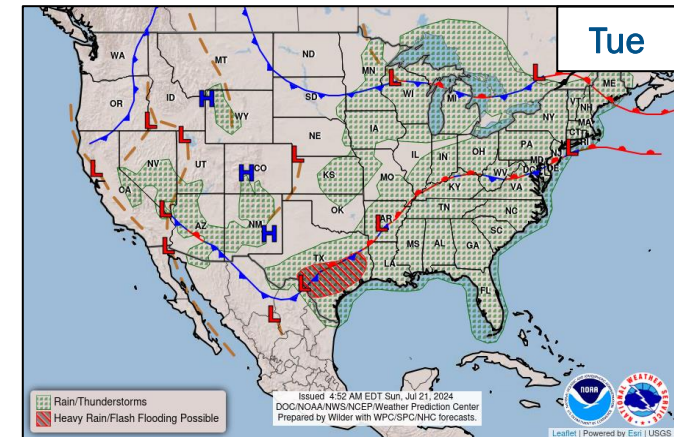
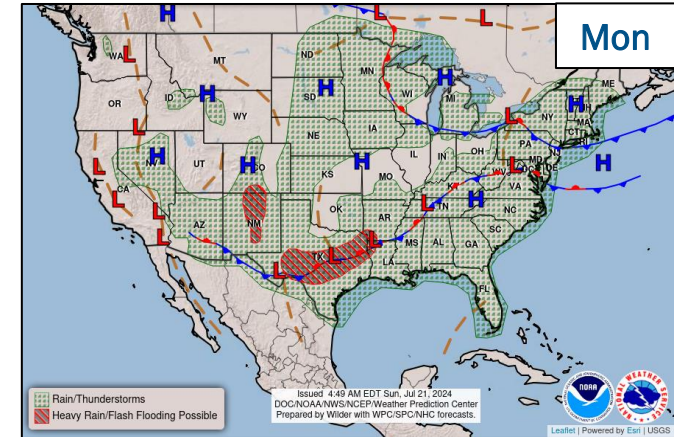
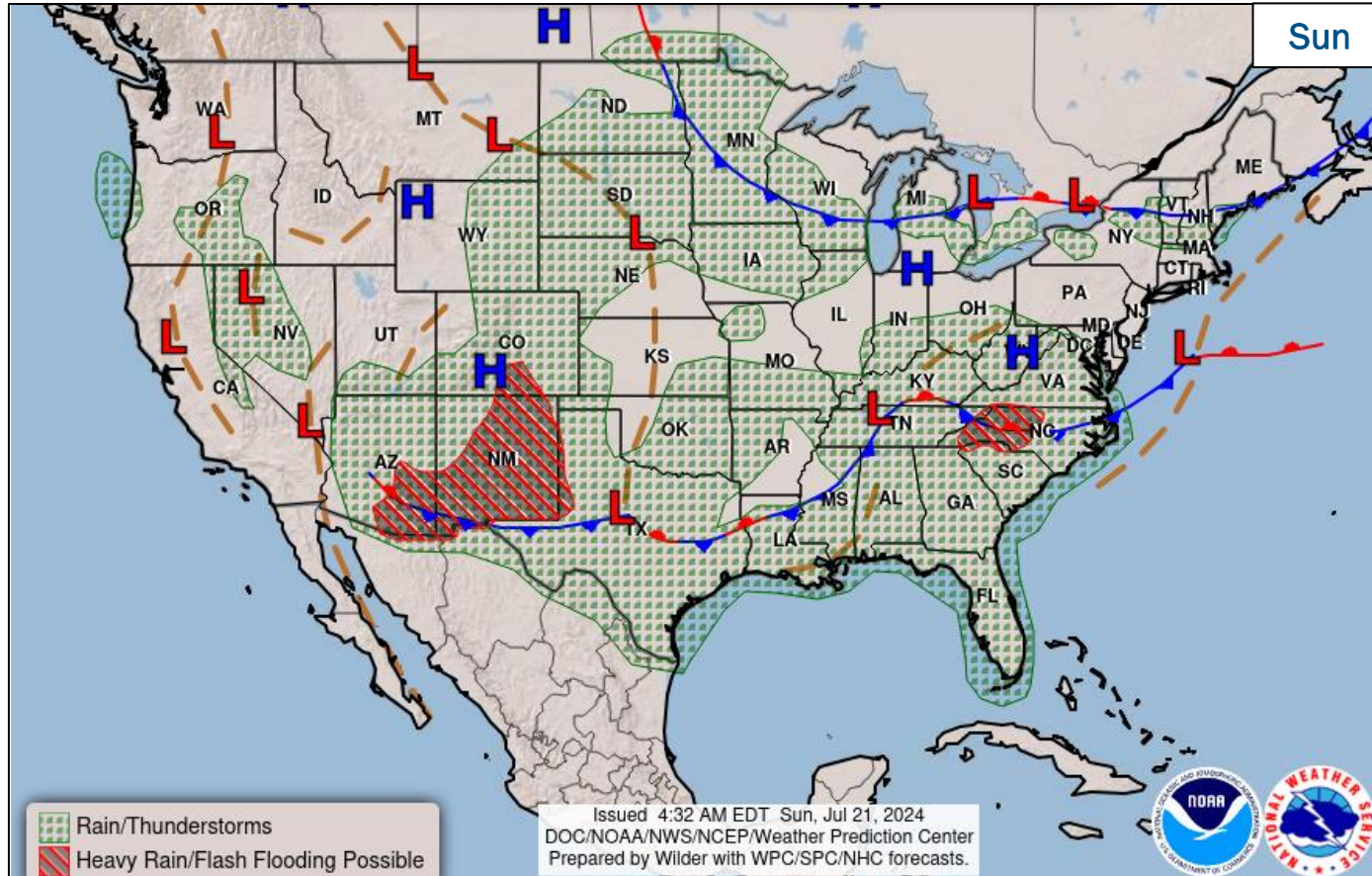

FEMA

National Watch Center

Precipitation & Excessive Rainfall

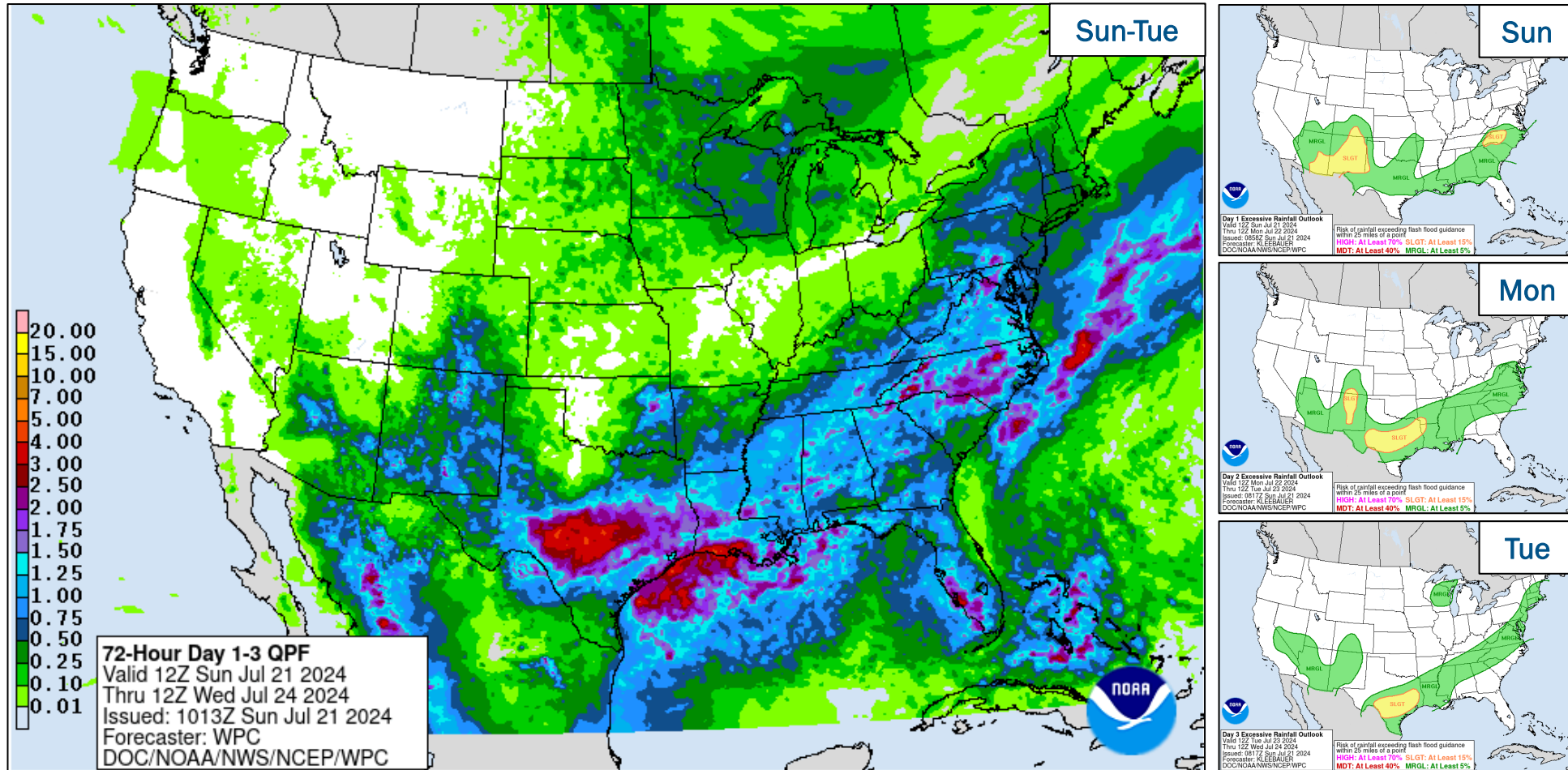

FEMA

National Watch Center

Hazards Outlook – Jul 22-26

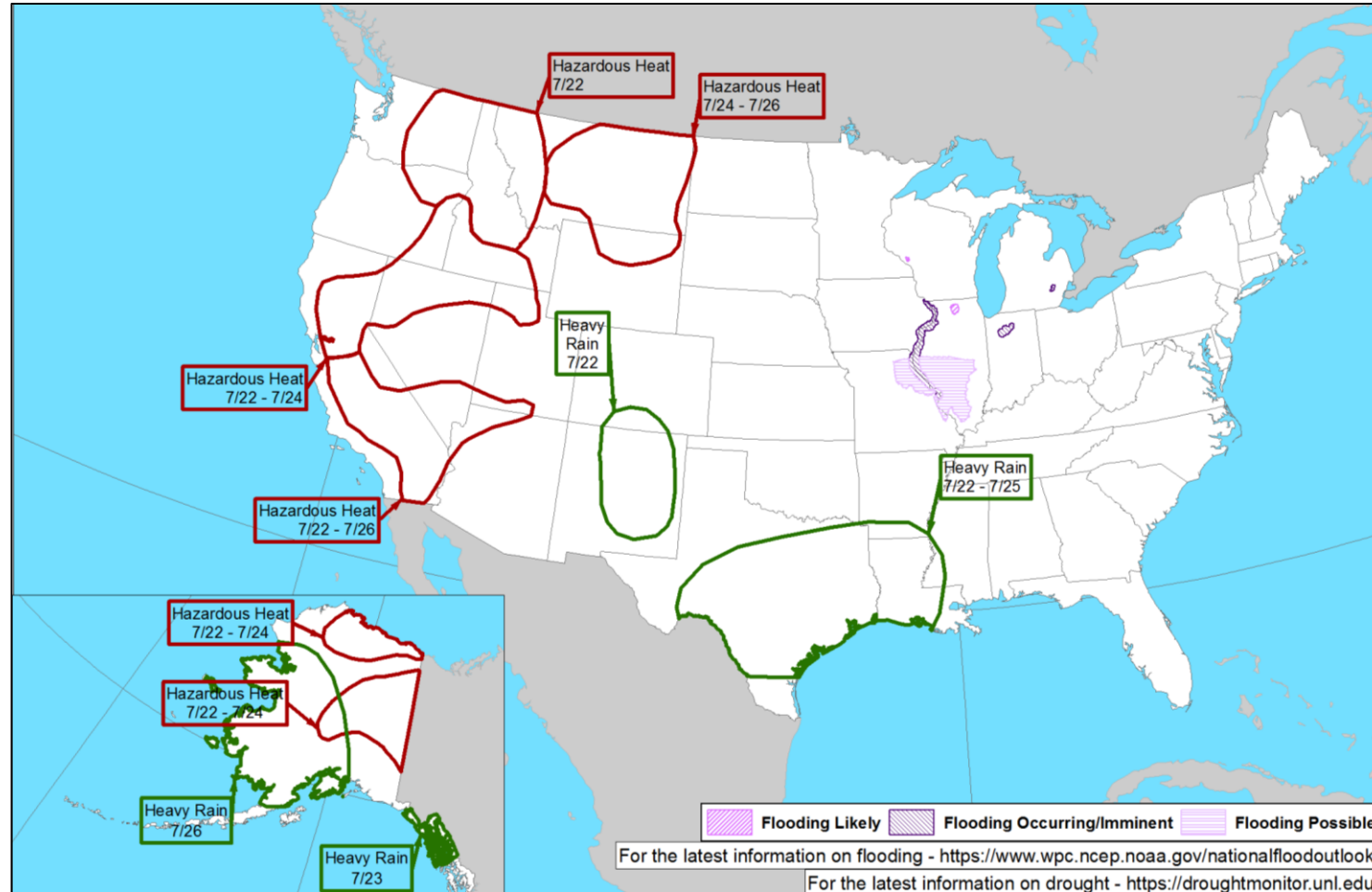

FEMA

Fire Weather Outlook

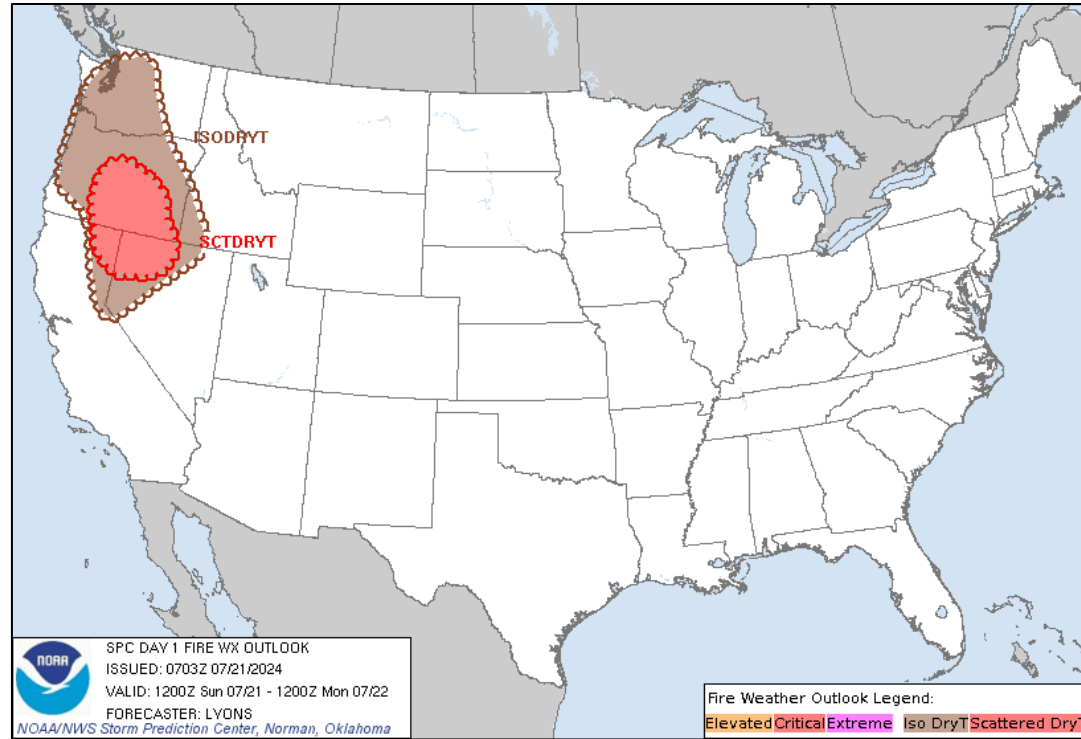

Today

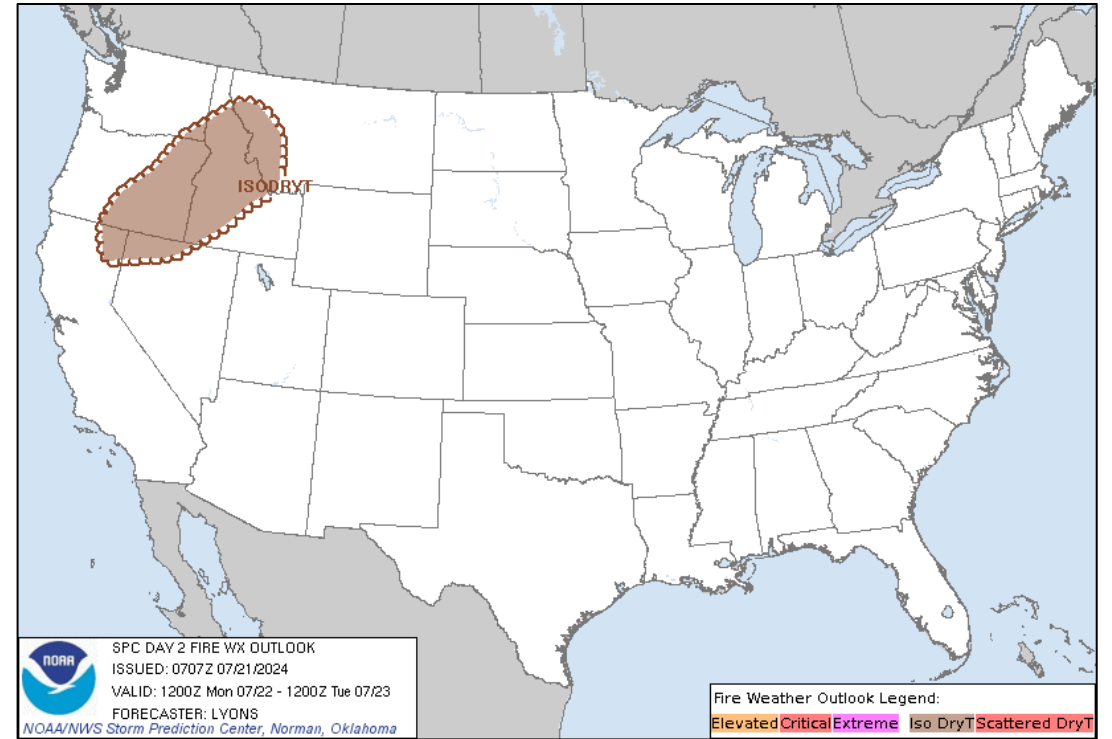

Tomorrow



FEMA

National Watch Center

Long Range Outlooks – Jul 26-30

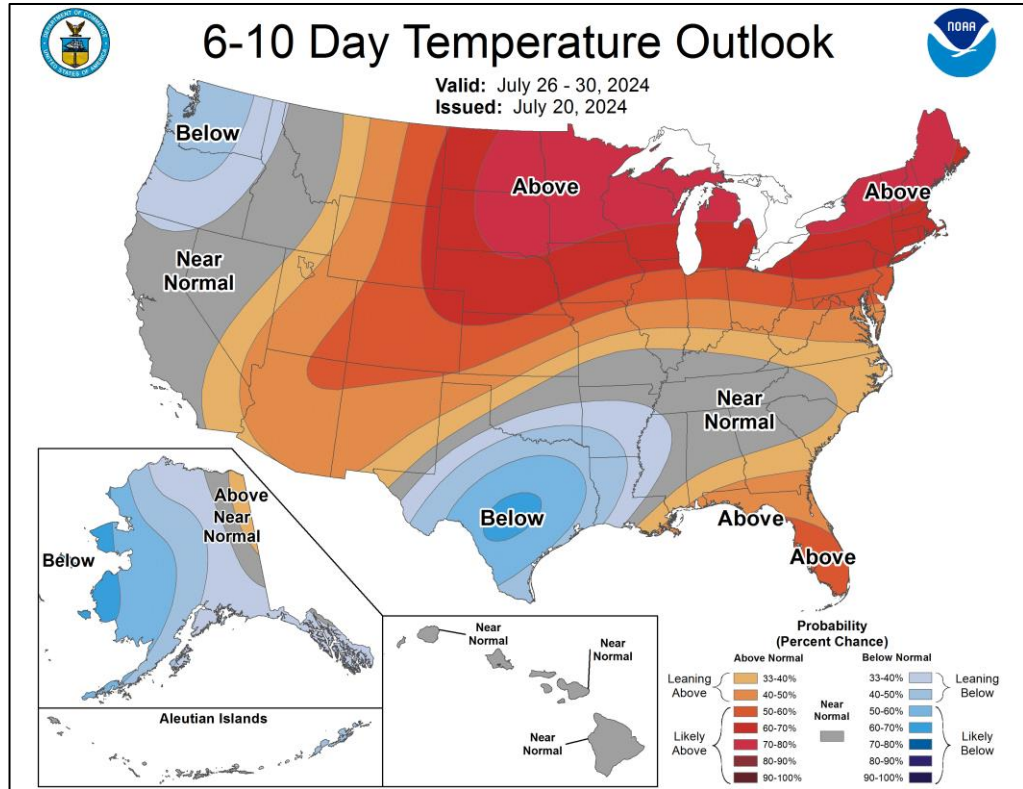

6-10 Day Temperature Probability

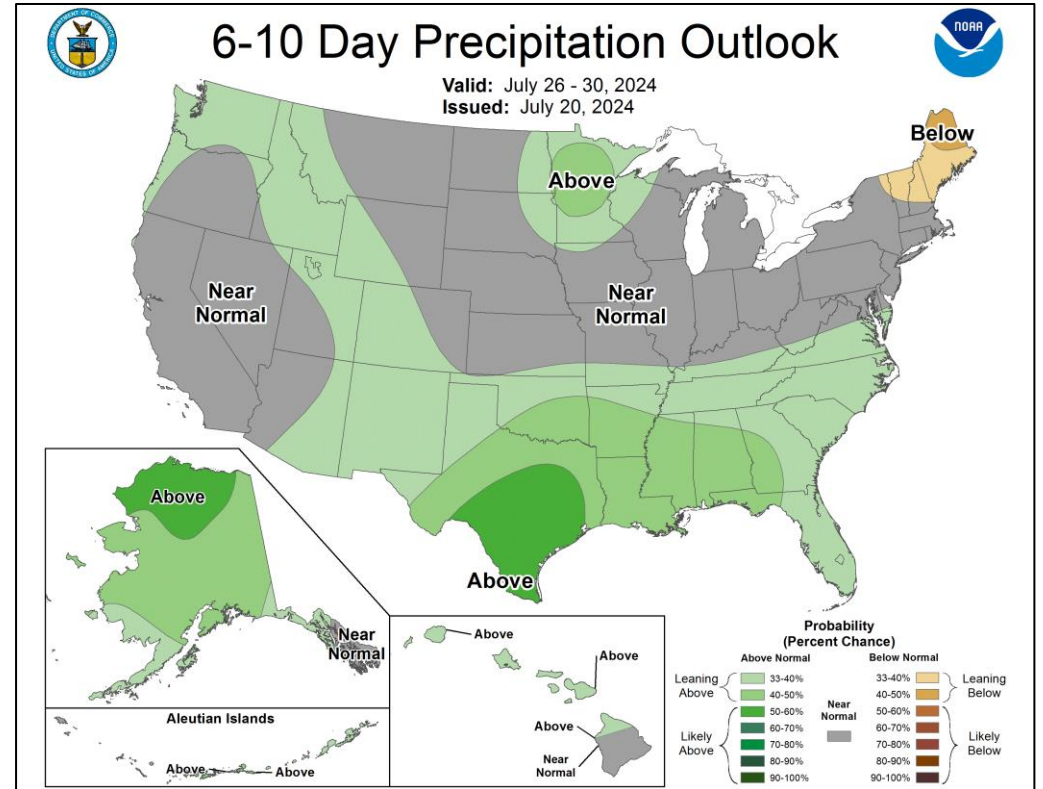

6-10 Day Precipitation Probability



FEMA

National Watch Center

Boneyard Fire – Oregon

Fire Name (County, ST)	FMAG #	Acres Burned	Percent Contained	Evacuations	Structures (Homes / Other)			Fatalities / Injuries
					Threatened	Damaged	Destroyed	
Boneyard (Grant, OR)	XXXX-FMAG-OR	8,300	0%	M: 1,688	H: 668	H: 0	H: 0	0 / 0
				V: 252	O: 0	O: 0	O: 0	

Situation: The Regional Administrator for FEMA Region X approved a Fire Management Assistance Grant (FMAG) for the Boneyard Fire. The fire is burning on private/ federal land in and around the unincorporated communities of Monument (pop. 115) and Kimberly (pop. unk).

State / Local Response:

- OR EOC is at Monitoring

FEMA/Federal Response:

- Bothell MOC is Monitoring; RRCC is Rostered; R-IMAT is PMC (Personnel)
- FEMA NWC is Monitoring; NRCC is Steady State

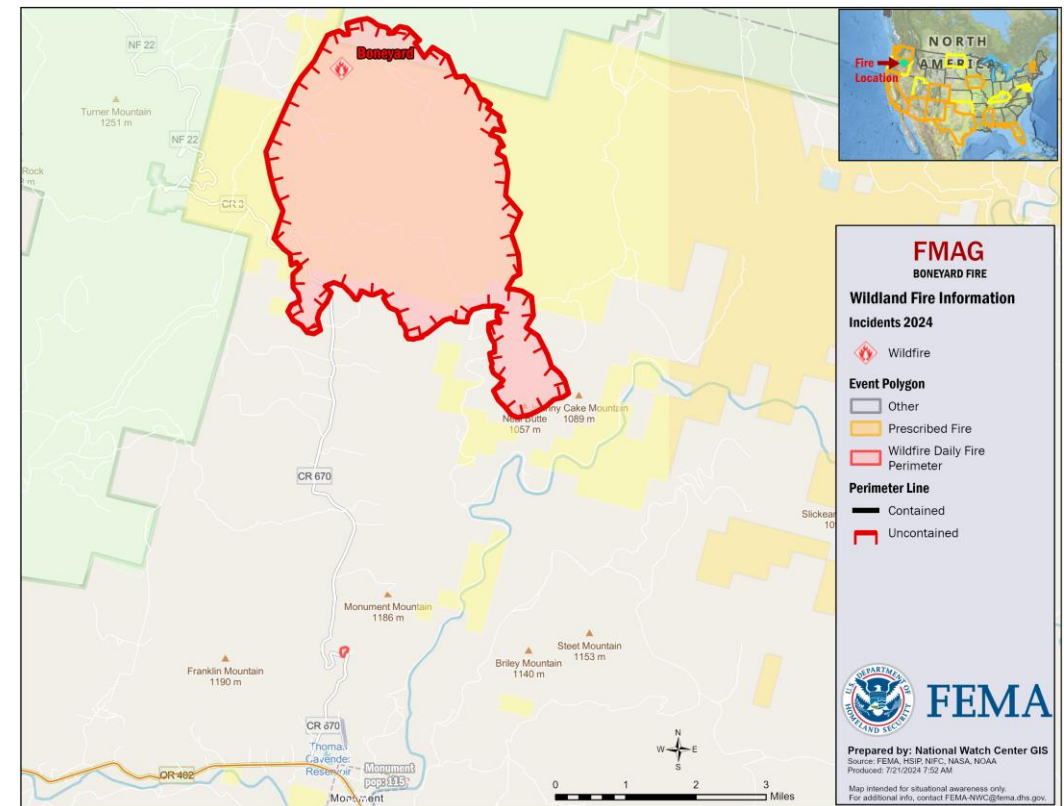

Wildfire Summary

Fire Name (County, ST)	FMAG #	Acres Burned	Percent Contained	Evacuations	Structures (Homes / Other)			Fatalities / Injuries
					Threatened	Damaged	Destroyed	
Horse Gulch (Lewis and Clark/Broadwater, MT) FINAL	5507-FM-MT	15,167 (+134)	80%	M: LIFTED*	H: 0 (-1)	H: 0	H: 0	1 / 2
				V: 0	O: 0	O: 0	O: 0	
Texas (Latah/Nex Perce, ID)	5510-FM-ID	1,575	20% (+10)	M: 100	H: 60	H: 0	H: 5	0 / 5 (+1)
				V: 0	O: 25	O: 3	O: 7	
Lone Rock (Gilliam, OR)	5511-FM-OR	100,274 (+16,352)*	40%	M: 600	H: 509	H: 0	H: 0	0 / 0
				V: 0	O: 400	O: 0	O: 0	
Falls (Harney/Grant, OR)	5512-FM-OR	117,200 (+2,526)	12% (+2)	M: 331	H: 1,998	H: 1	H: 13	0 / 10 (+1)
				V: 0	O: 993	O: 1	O: 16	

(Evacuations: M = Mandatory / V = Voluntary; Structures: H = Homes and Mixed Commercial/Residential / O = Non-residential Commercial/Other Minor Structures)

*InciWeb.Wildfire.gov



FEMA

National Watch Center

FEMA Common Operating Picture

22 + 4 Joint Field Offices / Virtual Joint Field Offices Supporting
90 + 0 Major Disasters / Emergency Declarations
11 Direct Housing Missions
28 RSF-Supported Disasters
5 Joint Recovery Offices

Sunday
 July 21, 2024
 8:30 a.m. ET

FEMA HQ	
NWC	NRCC
Monitoring	Steady State
FEMA REGIONS	
Watch	RRCC
Monitoring	I Rostered
Monitoring	II Rostered
Monitoring	III Rostered
Monitoring	IV Rostered
Monitoring	V Rostered
Monitoring	VI Rostered
Monitoring	VII Rostered
Monitoring	VIII Rostered
Monitoring	IX Rostered
Monitoring	X Rostered
Notes:	
NRCC/RWCs/RRCCs: • N/A	State EOCs: • MS/OK: Severe Weather • TX: TS Beryl • HI/OK/NM/UT/OR/WA/ND: Wildfires • AZ: SW Border • CO: HWY 50 closure/Avian Influenza Outbreak • FL/IA/VT: Flash Flooding • CA/KY: Extreme Heat • DE/MD: Computer network disruptions
Volunteer Force	
Rostered 7,821	Deployed 17
Surge Capacity Force	
Rostered 7,450	Deployed 0

N-IMATs	
2-5 Teams Available	
Red	NM (Jun 20)
White	
Blue	
Gold	
HS	
R-IMATs	
4-6 Teams Available	
I	Demobilizing
II	2
III	1
IV-1	
IV-2	MS (Jun 11)
V	Demobilizing
VI-1	AR (May 31)
VI-2	TX (May 17)
VII	IA (Jun 24)
VIII	TX (Jul 5)
IX-1	HI (Jun 25)
IX-2	AZ (Jul 13)
X	Personnel

REGIONAL BREAKDOWN				
JFO/VIFO	DR	EM	JRO	
I	4/0	17	0	0
II	1/1	2	0	2
III	1/0	3	0	0
IV	5/0	23	0	0
V	1/0	3	0	0
VI	1/0	6	0	3
VII	2/1	7	0	0
VIII	0/0	2	0	0
IX	2/1	18	0	0
X	5/1	9	0	0

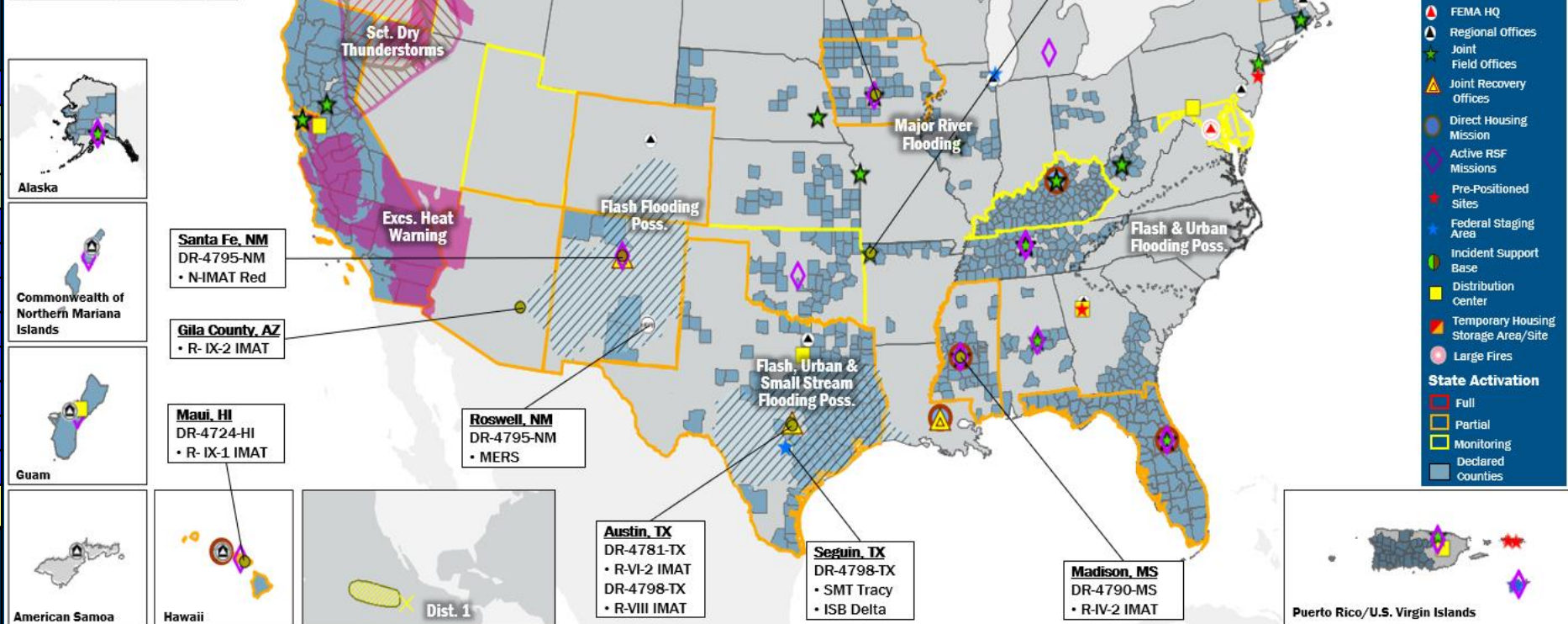

IM Workforce

13,492 Assigned
 5,028 (-20) Unavailable
 6,300 (-12) Deployed

16% / 2,164 (+32) Available

IM Cadre Availability

19 Cadres ≤ 25% Availability

Alternative Dispute Resolution: 17% (6/35); Civil Rights: 17% (27/158); Disability Integration: 4% (2/45); Disaster Survivor Assistance: 20% (231/1,167); External Affairs: 21% (107/512); Environmental Planning and Historic Preservation: 14% (107/784); Field Leadership: 15% (22/143); Financial Management: 23% (50/221); Hazard Mitigation: 11% (133/1,255); Human Resources: 6% (11/171); Individual Assistance: 11% (265/2,506); Interagency Recovery Coordination: 24% (75/311); Information Technology: 20% (129/644); Logistics: 12% (184/1,562); Operations: 10% (34/337); Public Assistance: 15% (318/2,177); Planning: 2% (7/449); Safety: 10% (8/83); Security: 14% (20/138)

MERS

> 66%

36 Assigned
 0 Unavailable
 0 Deployed

36 Available

US&R

> 66%

28 Assigned
 1 Unavailable
 0 Deployed

27 Available

FCO

2 Type I

50 Assigned
 4 Unavailable
 37 (26 FCOR) Deployed

9 Available

Joint Preliminary Damage Assessments

Region	State / Location	Incident	IA	Number of Counties/Jurisdictions		Start - End
			PA	Requested	Complete	
I	VT	Severe Storms and Flooding Jun 23	IA	0	0	N/A
			PA	2	0	7/9 - TBD
		Severe Storms and Flooding Jul 10-11	IA	2	0	TBD - TBD
			PA	8	0	7/15 - TBD
II	NY	Heavy Rainfall Jul 10 and continuing	IA	0	0	N/A
			PA	4	0	7/19 - TBD
V	MN	Flooding Jun 16	IA	42	42	7/9 - 7/18
			PA	20	0	7/18 - TBD
VII	NE	Severe Storms May 20-Jun 3	IA	0	0	N/A
			PA	18	17	6/24 - TBD
	KS	Severe Storms and Flooding May 18-19	IA	0	0	N/A
			PA	14	12	7/2 - TBD
VIII	SD	Flooding Jun 16-Jul 8	IA	14	0	7/16 - TBD
			PA	25	12	7/15 - TBD



FEMA

Joint Preliminary Damage Assessments

Region	State / Location	Incident	IA	Number of Counties/Jurisdictions		Start - End
			PA	Requested	Complete	
X	CTBYN*	Slide Ranch Fire Jun 22 - Jul 8	IA	1	0	7/22 - TBD
			PA	1	0	7/22 - TBD

*Confederated Tribes and Bands of the Yakama Nation



FEMA

Declaration Request – New York

Declaration Type: Emergency Declaration – New York
Requested: Jul 20

Incident: Severe Storms, Straight-Line Winds, Tornadoes, and Flooding
Incident Period: Jul 15-16

Requested:

- **PA:** 15 counties
- **HM:** Statewide

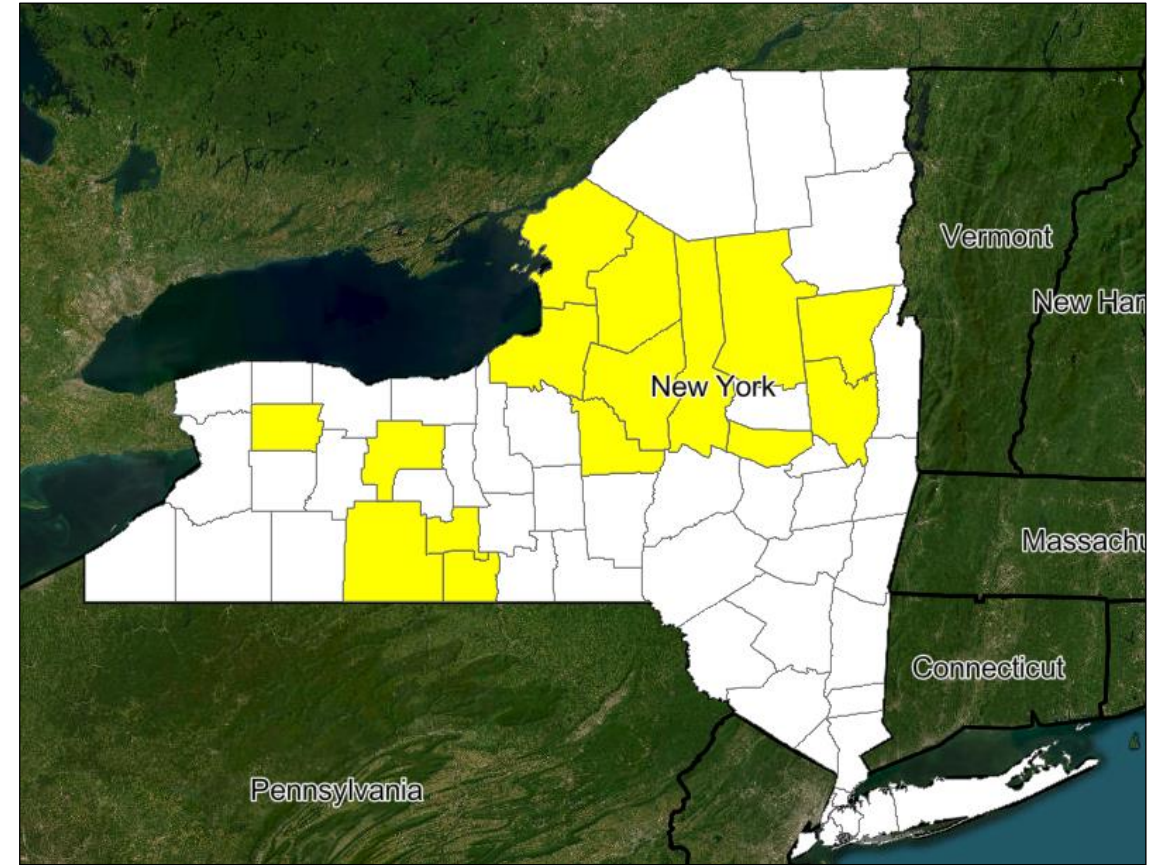

■ PA



FEMA

Declaration Requests in Process – 10

State / Tribe / Territory – Incident Description	Type	IA	PA	HM	Requested
OH – Train Derailment	DR	X	X	X	Jul 3, 2023
MI – Severe Storm and Tornadoes	DR	X		X	Jun 6
PR – Severe Storms, Flooding, Landslides, and Mudslides	DR	X	X	X	Jun 7
Chickasaw Nation – Severe Storms	DR		X	X	Jun 11
MO – Severe Storms, Straight-line Winds, Tornadoes, and Flooding	DR	X	X	X	Jun 12
KY – Severe Storms, Straight-line Winds, Tornadoes, Landslides, and Mudslides	DR	X	X	X	Jun 14
IA – Severe Winter Storms and Snowstorms (Appeal)	DR		X	X	Jun 24
LA – Tropical Storm Beryl	DR	X	X	X	Jul 11
OH – Severe Storms, Straight-line Winds, Tornadoes, Flooding, and Landslides (Appeal)	DR		X	X	Jul 19
NY – Severe Storms, Straight-line Winds, Tornadoes, and Flooding	EM		X	X	Jul 20



FEMA



FEMA

Helping people before, during, and after disasters.



Scan to subscribe to this briefing.