

FEMA National Watch Center

Daily Operations Briefing

Tuesday, June 17, 2025

8:30 a.m. ET



FEMA

National Current Ops / Monitoring

New Significant Incidents / Ongoing Ops

- No new significant incidents / operations

Hazard Monitoring

- Severe Weather – Central Plains to Middle Mississippi Valley
- Excessive Rainfall / Flash Flooding – Central Plains to Upper Mississippi Valley and Ohio Valley to Mid-Atlantic
- Critical Fire Weather – Southwest
- Tropical Activity:
 - Eastern Pacific:
 - Tropical Storm Erick

Disaster Declaration Activity

- FMAG Approval: Trout Fire – NM
- FMAG Approval: Alder Springs Fire – OR

Event Monitoring

- No new significant events



FEMA

Trout Fire – New Mexico

Fire Name (County, ST)	FMAG #	Acres Burned	Percent Contained	Evacuations	Structures (Homes / Other)			Fatalities / Injuries
					Threatened	Damaged	Destroyed	
Trout (Grant, NM)	5588-FM-NM	18,827	0%	M: 3,117	H: 1,247	H: 0	H: 0	0 / 0
				V: 0	O: 0	O: 0	O: 0	

Situation and analysis: The Regional Administrator for FEMA Region VI has granted a Fire Management Assistance Grant (FMAG) for the Trout Fire, which has burned 18,872+ acres with 0% containment. The fire is burning on federal land and threatening homes in Lake Roberts, Lake Roberts Heights, Sapillo Creek, Mimbres, and surrounding communities in Grant County, NM (est. pop. 28k). At the time of the request/approval, the fire was threatening 1,247 homes, with 3,117 people under mandatory evacuation orders.

State / Local Response:

- NM SEOC is at Monitoring (Wildfire)

FEMA / Federal Response:

- FMAG Approved Jun 16
- Region VI and Denton MOC are Monitoring; RRCC is Rostered
- NWC is Monitoring; NRCC is Steady State

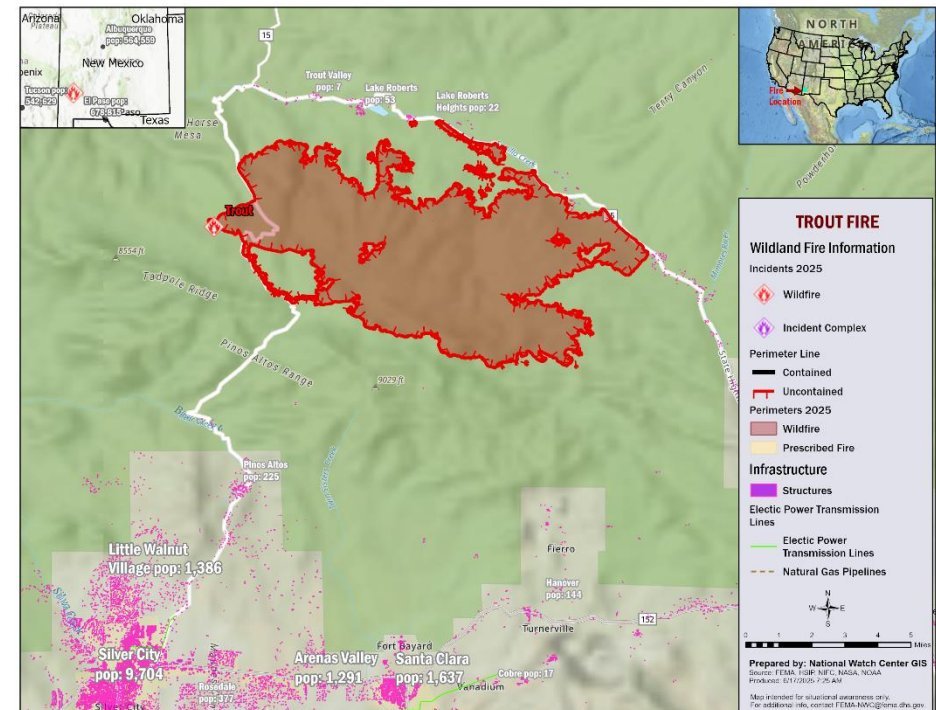

FEMA

Alder Springs Fire – Oregon

Fire Name (County, ST)	FMAG #	Acres Burned	Percent Contained	Evacuations	Structures (Homes / Other)			Fatalities / Injuries
					Threatened	Damaged	Destroyed	
Alder Springs (Jefferson, OR)	5589-FM-OR	1,500	0%	M: 2,688	H: 1,255	H: 0	H: 0	0 / 0
				V: 0	O: 0	O: 0	O: 0	

Situation and analysis: The Regional Administrator for FEMA Region X has granted a Fire Management Assistance Grant (FMAG) for the Alder Springs Fire, which has burned 1,500 acres with 0% containment. The fire is burning on federal land and private land threatening homes in around the community of Redmond, OR (pop. 39k). At the time of the request/approval, the fire was threatening 1,255 residences, with 2,688 people under mandatory evacuation orders.

State / Local Response:

- OR SEOC is at Normal Operations, will escalate to Monitoring due to Wildfire at 11:00 a.m. ET

FEMA / Federal Response:

- FMAG Approved Jun 17
- Region X and Bothell MOC are Monitoring; RRCC is Rostered
- NWC is Monitoring; NRCC is Steady State

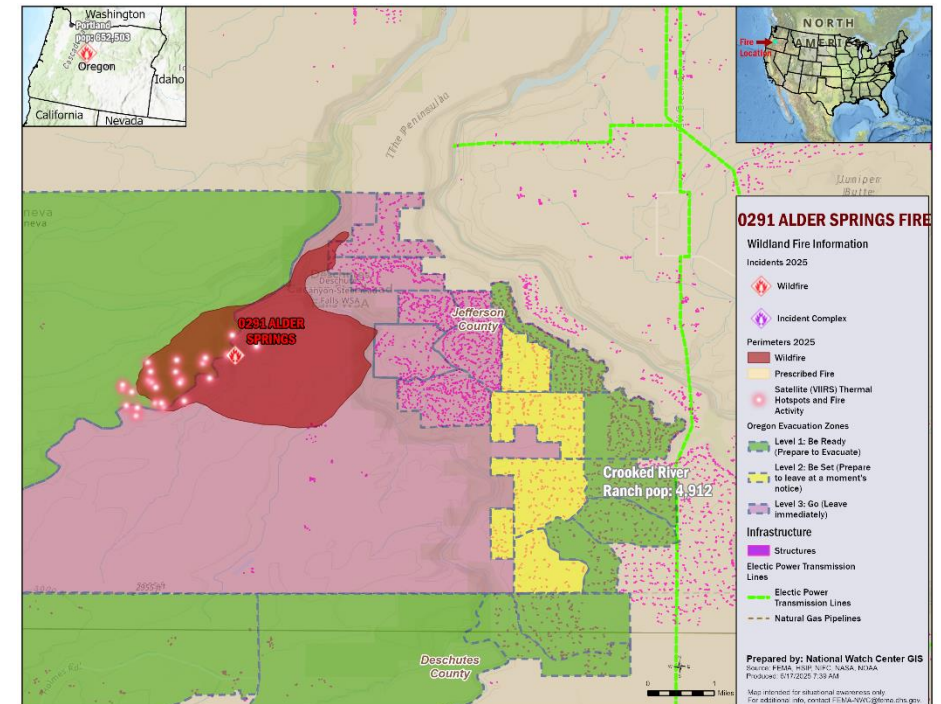

FEMA

Wildfire Summary

Fire Name (County, ST)	FMAG #	Acres Burned	Percent Contained	Evacuations	Structures (Homes / Other)			Fatalities / Injuries
					Threatened	Damaged	Destroyed	
Rowena (Wasco, OR)	5587-FM-OR	3,570 (-66)	37% (+13)	M: LIFTED	H: 136	H: 5	H: 56	0 / 2
				V: 0	O: 0	O: 10	O: 109	

(Evacuations: M = Mandatory / V = Voluntary; Structures: H = Homes and Mixed Commercial/Residential / O = Non-residential Commercial/Other Minor Structures)



FEMA

Tropical Outlook

Western Pacific

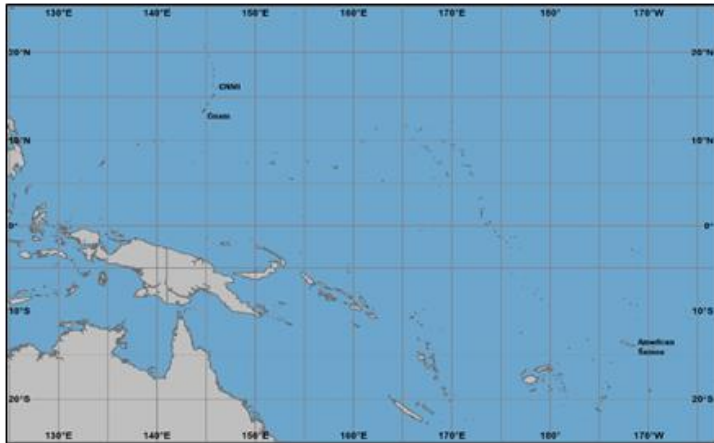

- No tropical cyclones threatening the U.S. territories are expected during the next 7 days

Central and Eastern Pacific

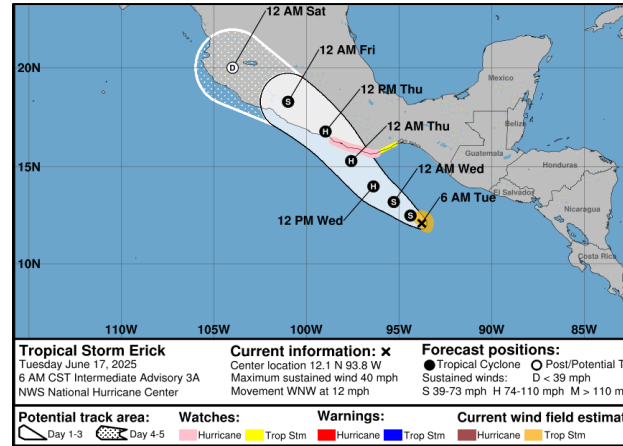

- Tropical Storm Erick:** *(Advisory #3A, as of 8:00 a.m. ET)*
- Located 430 miles SE of Punta Maldonado, Mexico
 - Maximum sustained winds 40 mph
 - Moving WNW at 12 mph
 - The system is expected to become a hurricane on Wednesday

Atlantic



- No tropical cyclones are expected during the next 7 days



FEMA

National Weather Forecast

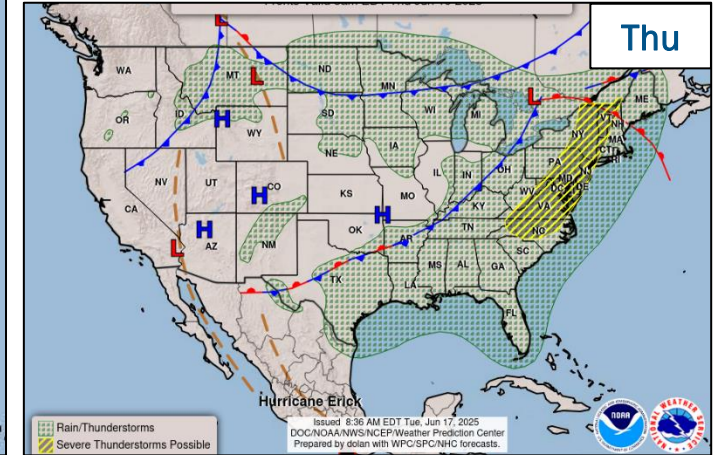
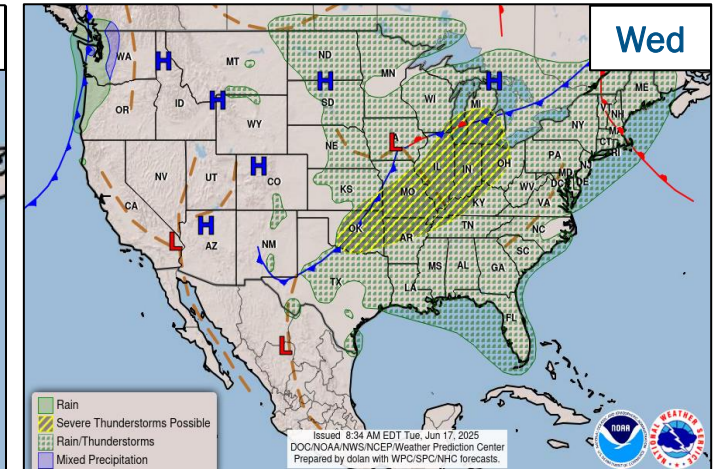
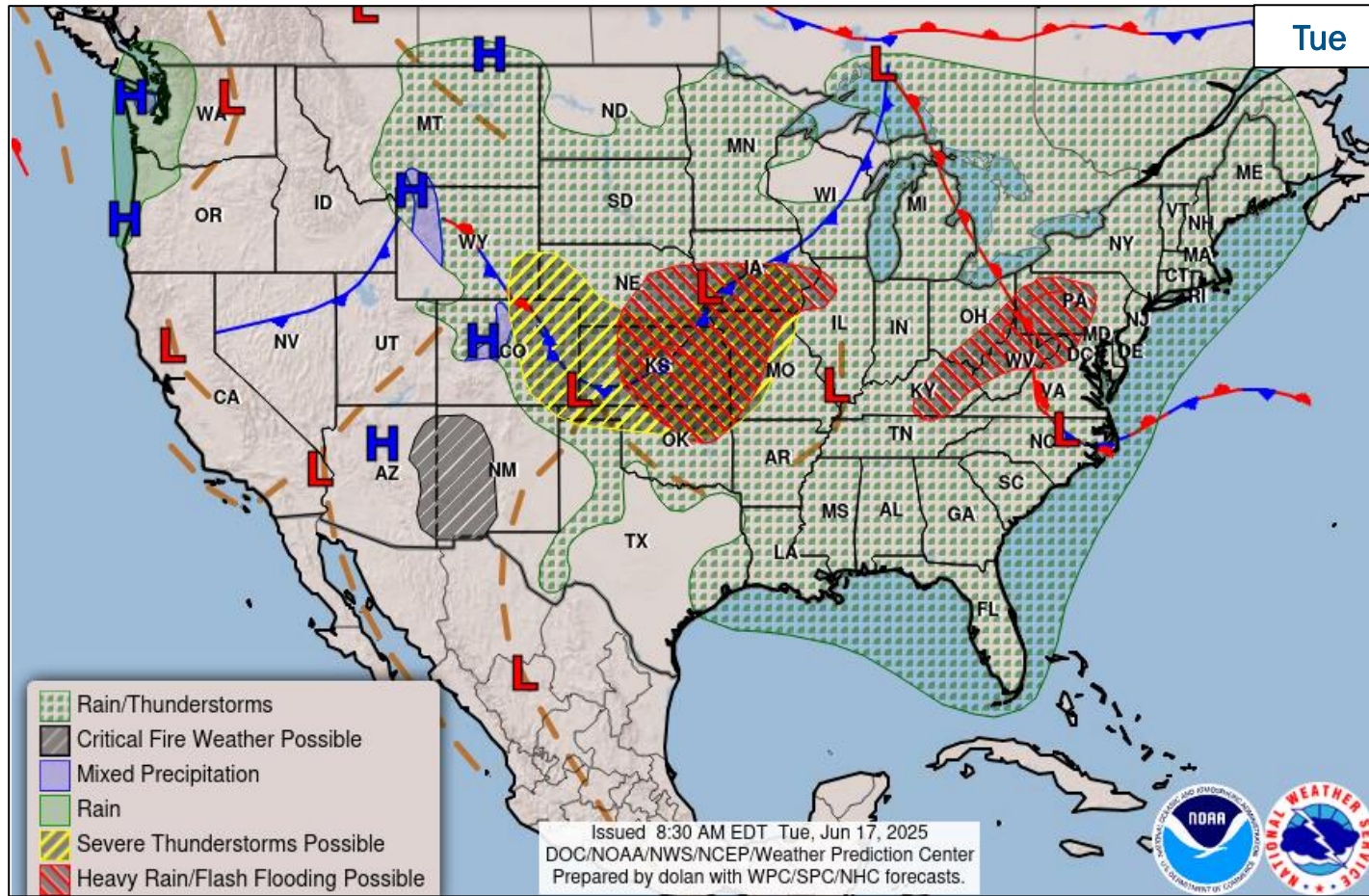

FEMA

National Watch Center

Severe Weather Outlook

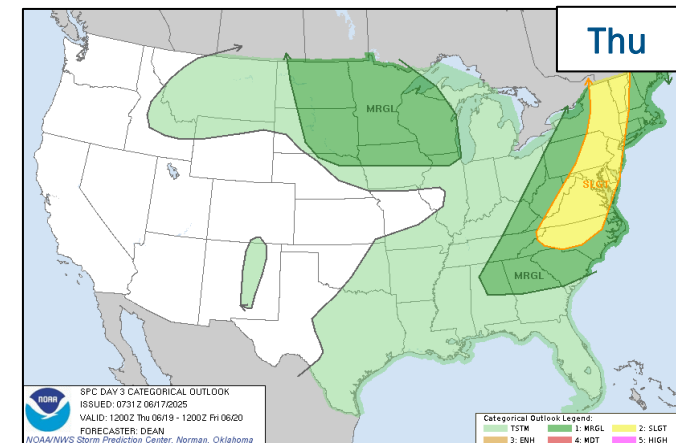
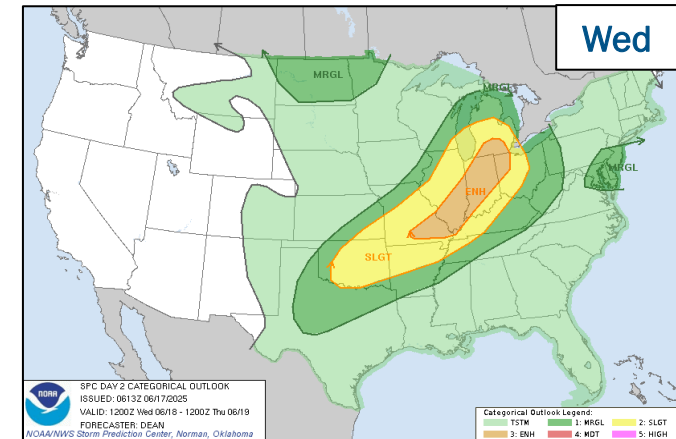
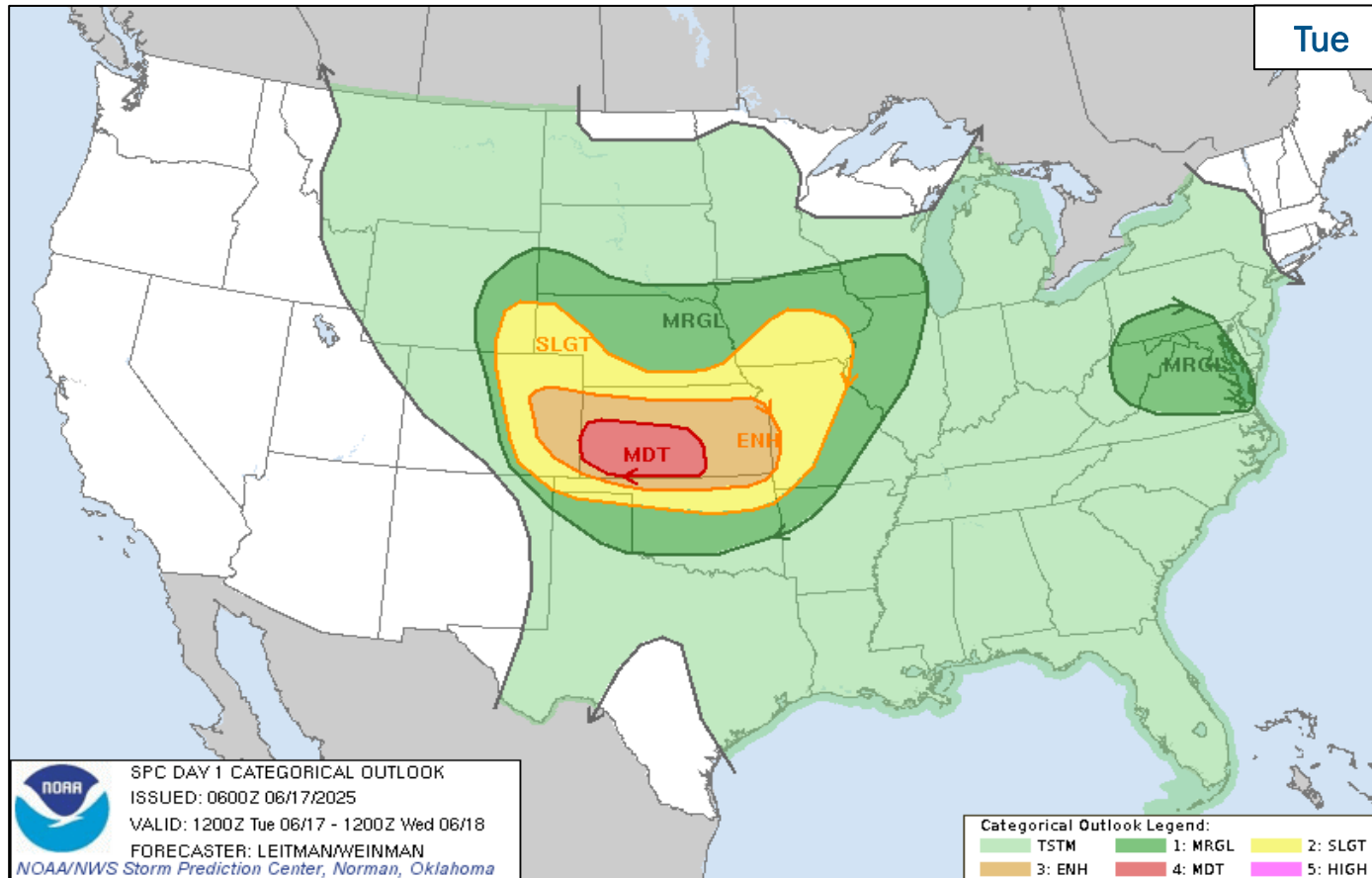

FEMA

National Watch Center

Severe Weather Outlook – Day 1

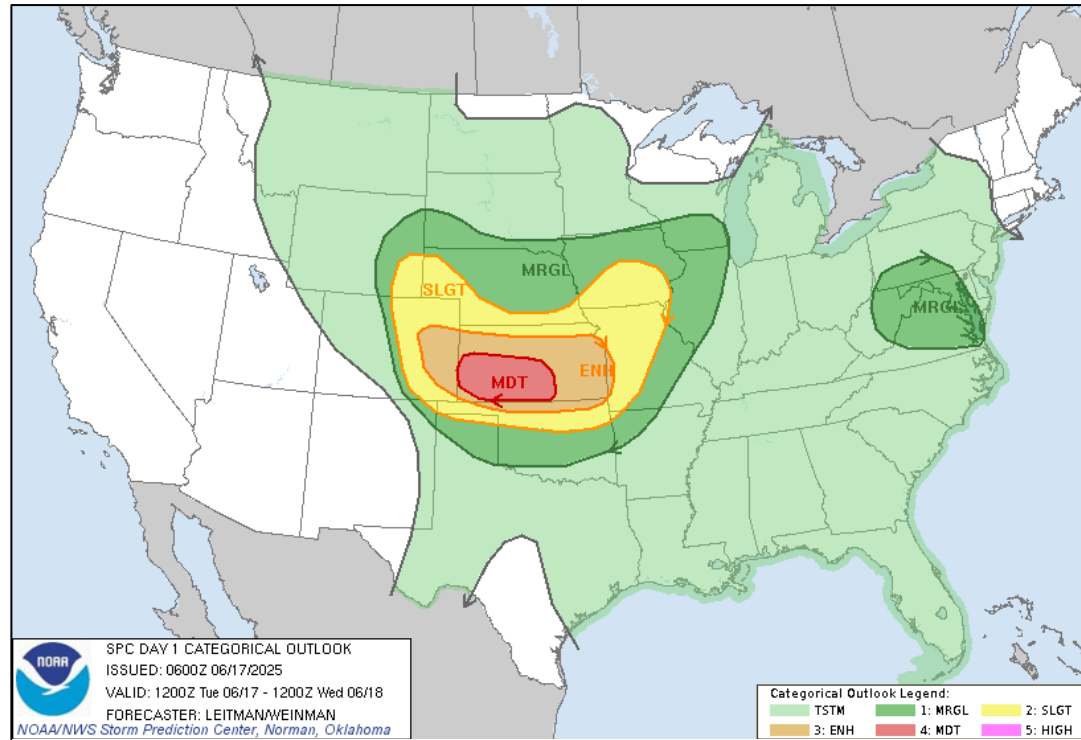

Categorical

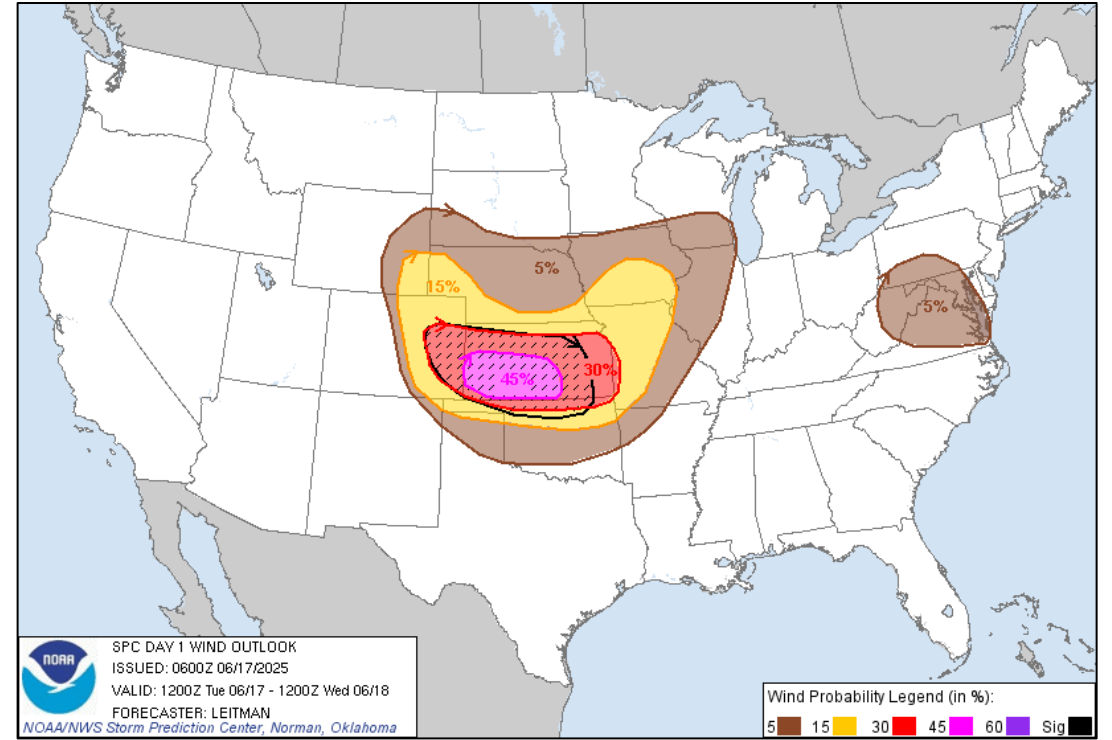

Wind



FEMA

Precipitation & Excessive Rainfall

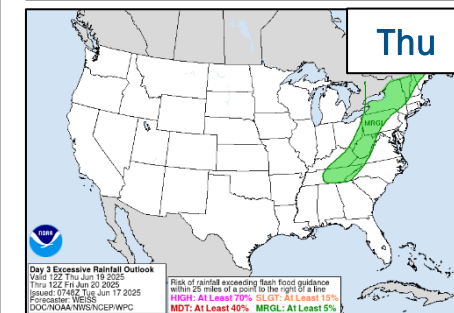
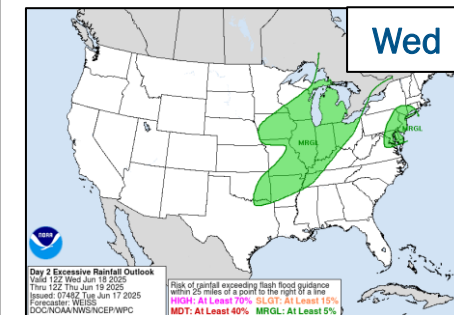
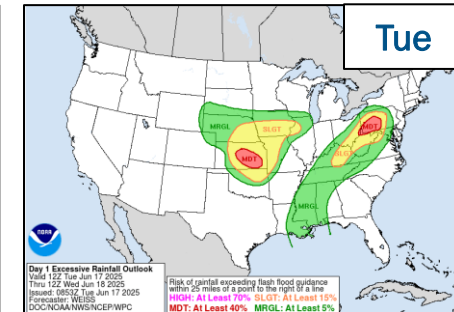
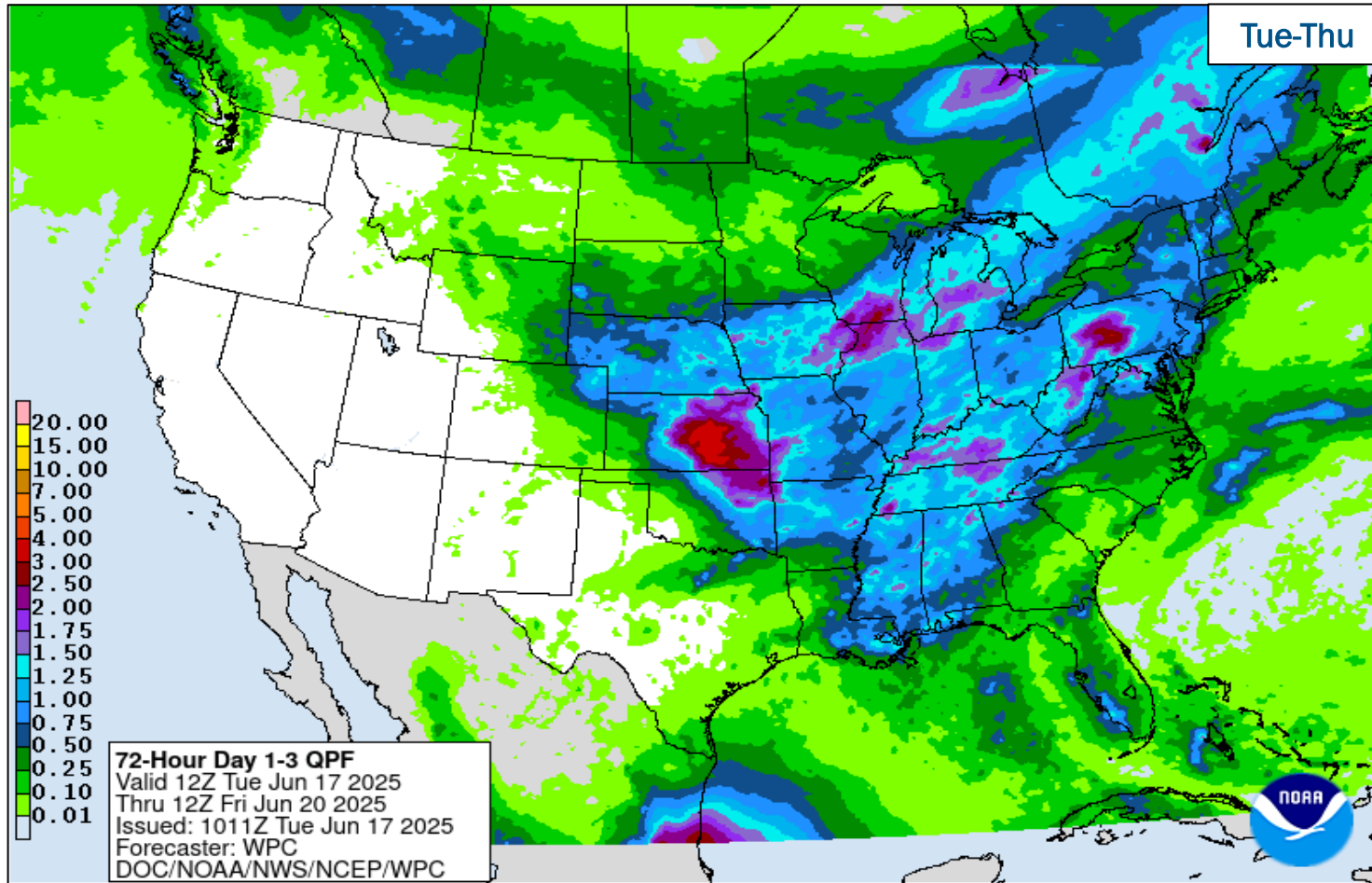

FEMA

Fire Weather Outlook

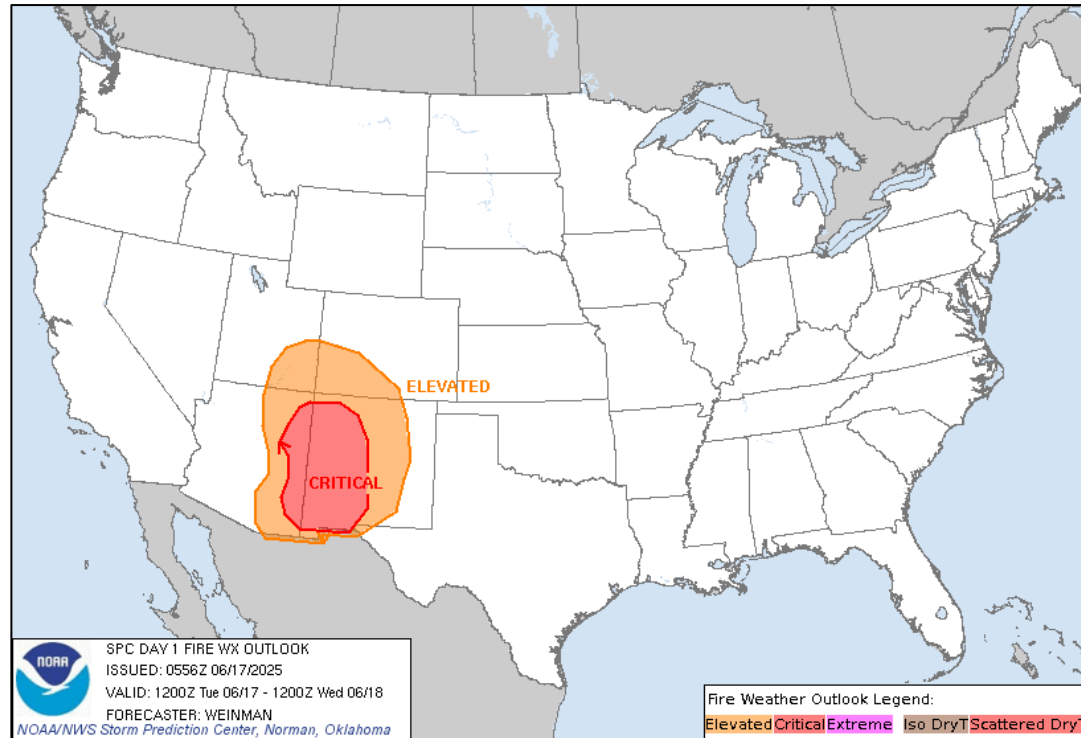

Today

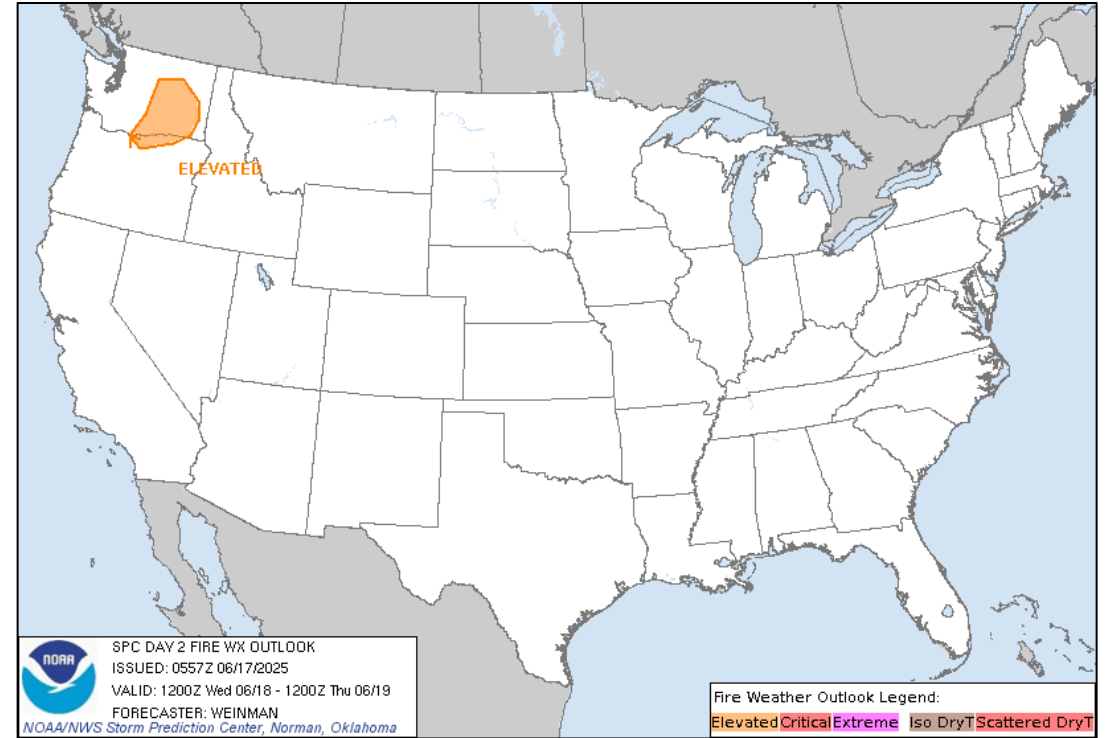

Tomorrow



FEMA

National Watch Center

FEMA Common Operating Picture

23 Joint Field Offices **81 + 8** Major Disasters **10** Direct Housing Missions **14** RSF-Supported Disasters **6** Joint Recovery Offices

Tuesday
June 17, 2025
8:30 a.m. ET

FEMA HQ	
NWC	NRCC
Monitoring	Steady State
FEMA REGIONS	
Watch	RRCC
Monitoring I	Rostered
Monitoring II	Rostered
Monitoring III	Rostered
Monitoring IV	Rostered
Monitoring V	Rostered
Monitoring VI	Rostered
Monitoring VII	Rostered
Monitoring VIII	Rostered
Monitoring IX	Rostered
Monitoring X	Rostered

N-IMATs	
2-5 Teams Available	
Red	
White	
Blue	
Gold	
HS	

R-IMATs	
≥7 Teams Available	
I	2
II	
III	Demobilizing
IV-1	3/Reconstituting
IV-2	Reconstituting
V	1
VI-1	AR (May 15)
VI-2	OK (May 27)
VII	MO (Jun 10)
VIII	
IX-1	CA (Jan 8)
IX-2	CA (Mar 6)
X	Reconstituting

Notes:

NRCC/RWCs/RRCCs:
• NSTR

State EOCs:
• AZ/HI/NM/TX: Wildfires
• MO: Severe Weather
• FL/KY/TN: Previous Incidents
• MD/WV: Flooding
• CA/KY/NM/NV: Civil Disturbance

Volunteer Force	
Rostered 7,985	Deployed 4
Surge Capacity Force	
Rostered 8,488	Deployed 0

Fully Mission Capable (FMC)
Partially Mission Capable (PMC)
Not Mission Capable (NMC)
Deployed

REGIONAL BREAKDOWN				
	JFO	DR	EM	JRO
I	2	6	0	0
II	0	0	0	2
III	2	8	1	0
IV	7	26	7	1
V	0	0	0	0
VI	4	10	0	3
VII	4	21	0	0
VIII	1	1	0	0
IX	2	5	0	0
X	1	4	0	0

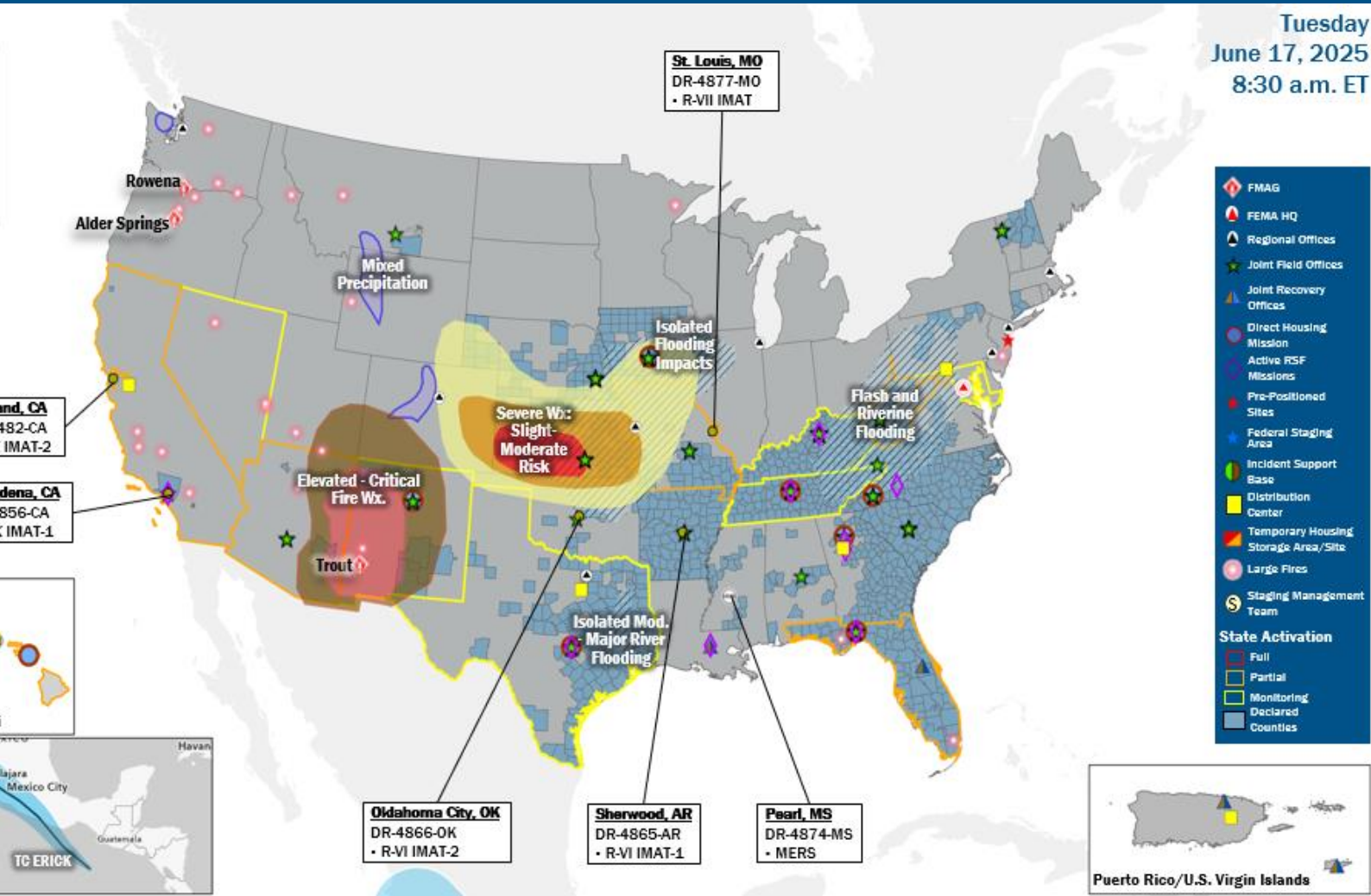

Legend:

- FMAG
- FEMA HQ
- Regional Offices
- Joint Field Offices
- Joint Recovery Offices
- Direct Housing Mission
- Active RSF Missions
- Pre-Positioned Sites
- Federal Staging Area
- Incident Support Base
- Distribution Center
- Temporary Housing Storage Area/Site
- Large Fires
- Staging Management Team

State Activation:

- Full
- Partial
- Monitoring Declared
- Counties

IM Workforce

12,811 (-33) Assigned
4,842 (-2) Unavailable
6,131 (-26) Deployed

14% / 1,838 (-5) Available

IM Cadre Availability

20 Cadres ≤ 25% Availability

Alternative Dispute Resolution: 15% (5/33); Civil Rights: 19% (28/1549); Disaster Field Training Operations: 21% (14/67); Disability Integration: 7% (2/28); Disaster Survivor Assistance: 13% (148/1,112); External Affairs: 8% (27/342); Environmental Planning and Historic Preservation: 8% (59/780); Field Leadership: 7% (9/138); Financial Management: 16% (32/198); Hazard Mitigation: 7% (61/931); Human Resources: 13% (21/167); Individual Assistance: 16% (405/2,489); Interagency Recovery Coordination: 14% (37/267); Information Technology: 11% (73/647); Logistics: 18% (294/1,606); Operations: 12% (47/404); Public Assistance: 9% (192/2,199); Planning: 6% (25/414); Safety: 8% (7/91); Security: 8% (9/117)

MERS

≥ 66%

33 Assigned
3 Unavailable
1 Deployed

29 Available

US&R

≥ 66%

28 Assigned
1 (-1) Unavailable
0 Deployed

27 (+1) Available

FCO

≤ 1 Type I

42 (-1) Assigned
0 Unavailable
35 (-1) (23 FCOR) Deployed

6 Available

Joint Preliminary Damage Assessments

Region	State / Location	Incident	IA	Number of Counties		Start - End
			PA	Requested	Complete	
VI	OK	Severe Storms and Flooding Apr 19 and continuing	IA	0	0	N/A
			PA	24	24 (+1)	5/28 - 6/12
VII	MO	Severe Storms and Flooding May 23-26	IA	N/A	N/A	N/A
			PA	5	5 (+3)	6/10 - 6/12



FEMA

Declaration Requests in Process – 9

State / Tribe / Territory – Incident Description	Type	IA	PA	HM	Requested
MI – Severe Winter Storm	EM		X		Apr 11
TN – Severe Storms, Straight-line Winds, Tornadoes, and Flooding	DR	X	X	X	Apr 17
WA – Severe Storms, Straight-line Winds, Flooding, Landslides and Mudslides (Appeal)	DR		X	X	May 7
MI – Severe Winter Storm	DR	X	X	X	May 16
OR – Severe Storms, Flooding , Landslides, Mudslides	DR	X	X	X	May 19
OR – Severe Storms and Flooding	DR	X		X	May 19
IN – Severe Storms, Straight-line Winds, Tornadoes, and Flooding	DR	X	X	X	May 28
KY – Severe Winter Storm (Appeal)	DR		X	X	Jun 4
MD – Severe Storms and Flooding	DR		X	X	Jun 11



FEMA



FEMA

Helping people before, during, and after disasters.



Scan to subscribe to this briefing.