

FEMA National Watch Center

# Daily Operations Briefing

Tuesday, May 27, 2025

8:30 a.m. ET



**FEMA**

# National Current Ops / Monitoring

## New Significant Incidents / Ongoing Ops

- No new significant incidents / operations

## Hazard Monitoring

- Severe Thunderstorms – Southern Plains, Southeast
- Excessive Rainfall / Flash Flooding – Southern Plains, Lower Mississippi Valley to Southeast, Ohio Valley
- Tropical Activity:
  - Eastern Pacific:
    - Disturbance 1: High (90%)

## Disaster Declaration Activity

- No new declaration activity

## Event Monitoring

- No new significant events



**FEMA**

# Tropical Outlook – Eastern Pacific

## Disturbance 1 (as of 8:00 a.m. ET)

- Located several hundred miles S of the southern coast of Mexico
- Moving WNW at 10 mph
- Conditions appear favorable for additional development; **a tropical depression is likely to form in the next day or two**
- Formation chance: 48-hour – **High (90%)**; 7-day – High (90%)

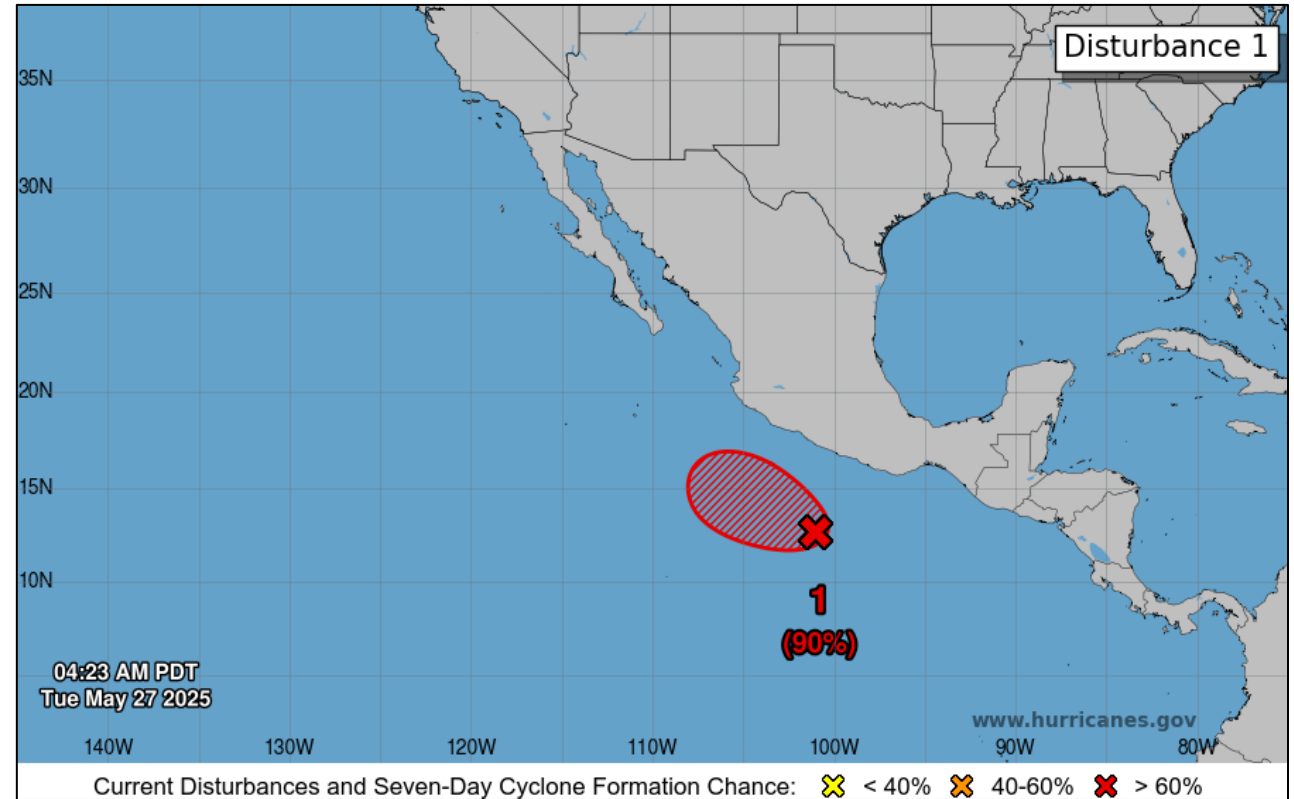

FEMA

National Watch Center

# National Weather Forecast

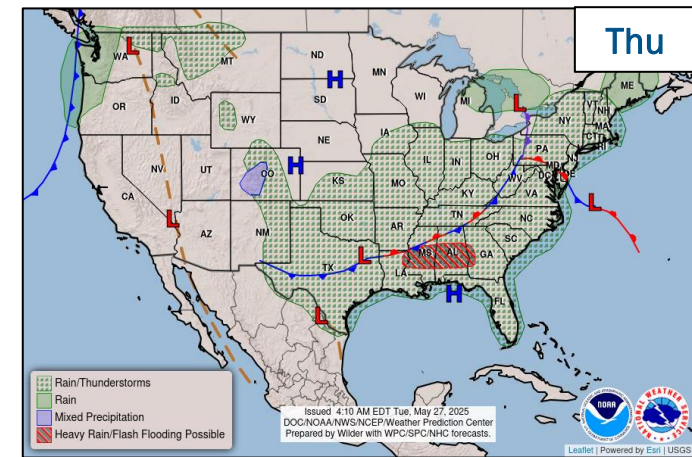
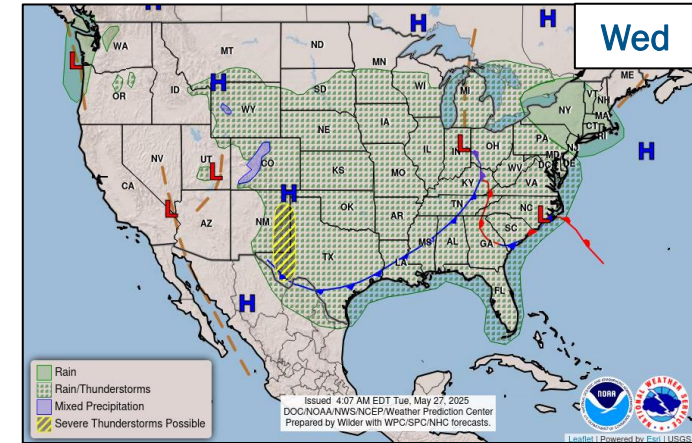
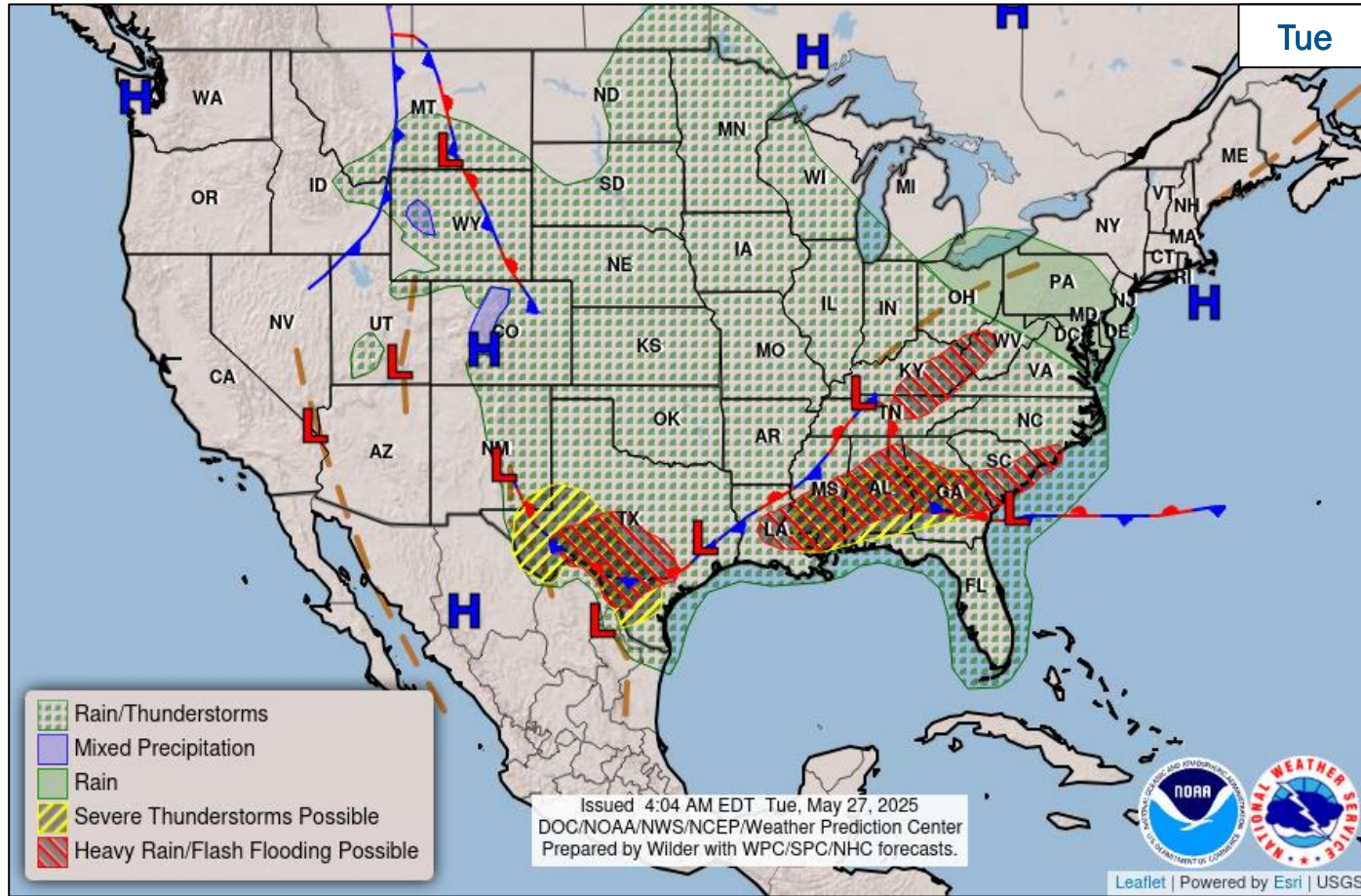

FEMA

National Watch Center

# Precipitation & Excessive Rainfall

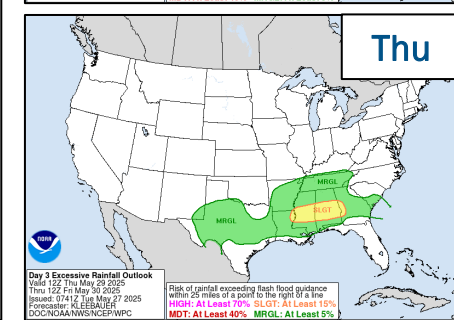
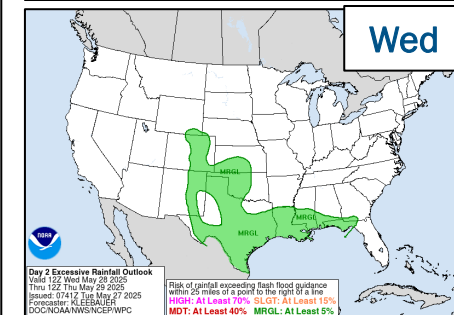
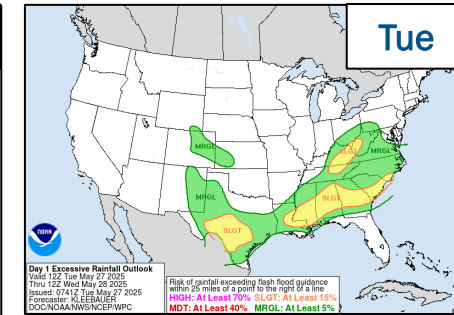
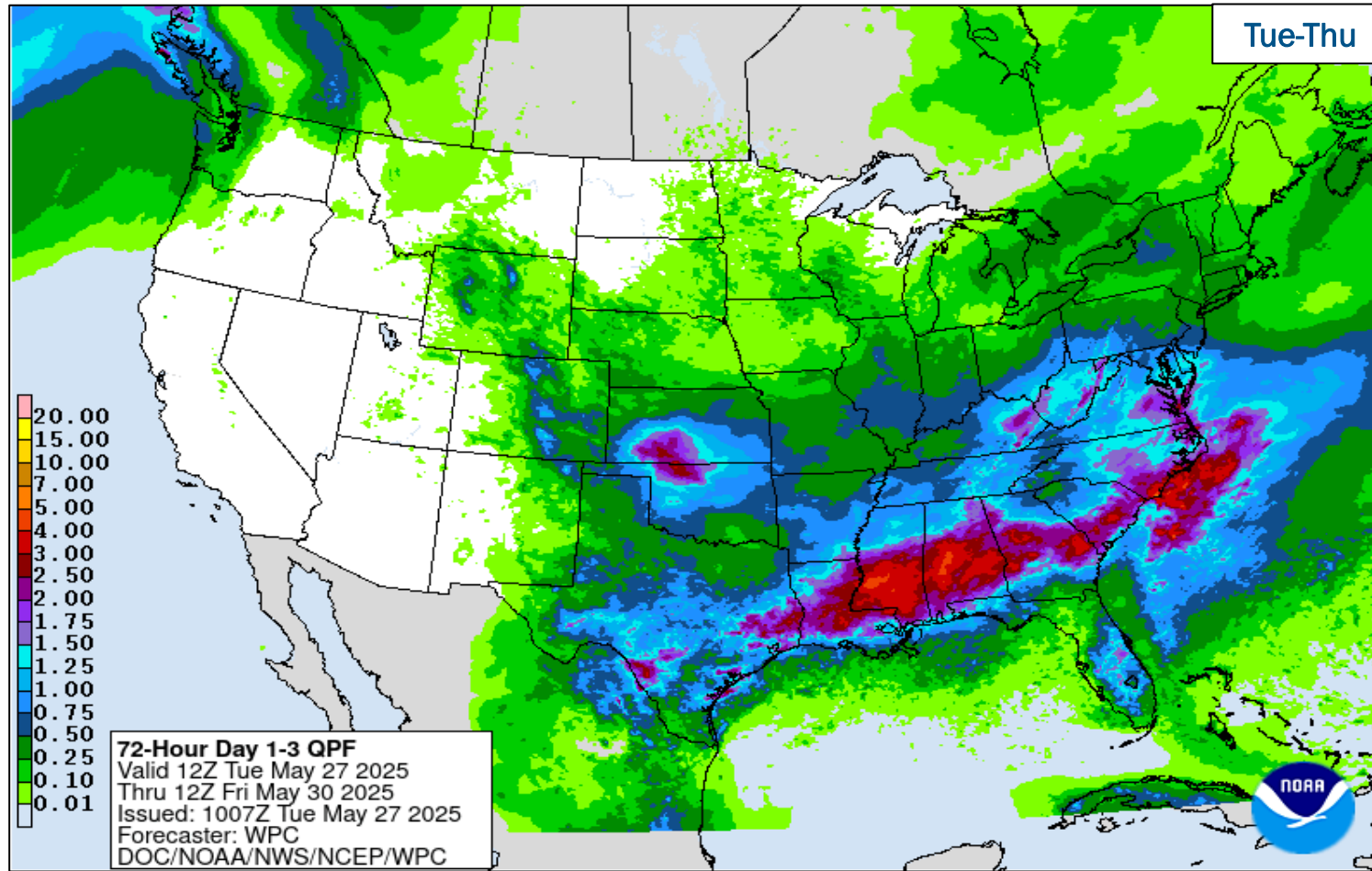

FEMA

# Wildfire Summary

Fire Name (County, ST)	FMAG #	Acres Burned	Percent Contained	Evacuations	Structures (Homes / Other)			Fatalities / Injuries
					Threatened	Damaged	Destroyed	
Cody (Pinal, AZ) FINAL	5585-FM-AZ	1,223	90% (+7)	M: LIFTED*	H: 200	H: 1	H: 5	0 / 3
				V: 0	O: 0	O: 0	O: 8	

\*FEMA RIX SPOTREP, as of 11:39 p.m. ET, May 26

(Evacuations: M = Mandatory / V = Voluntary; Structures: H = Homes and Mixed Commercial/Residential / O = Non-residential Commercial/Other Minor Structures)

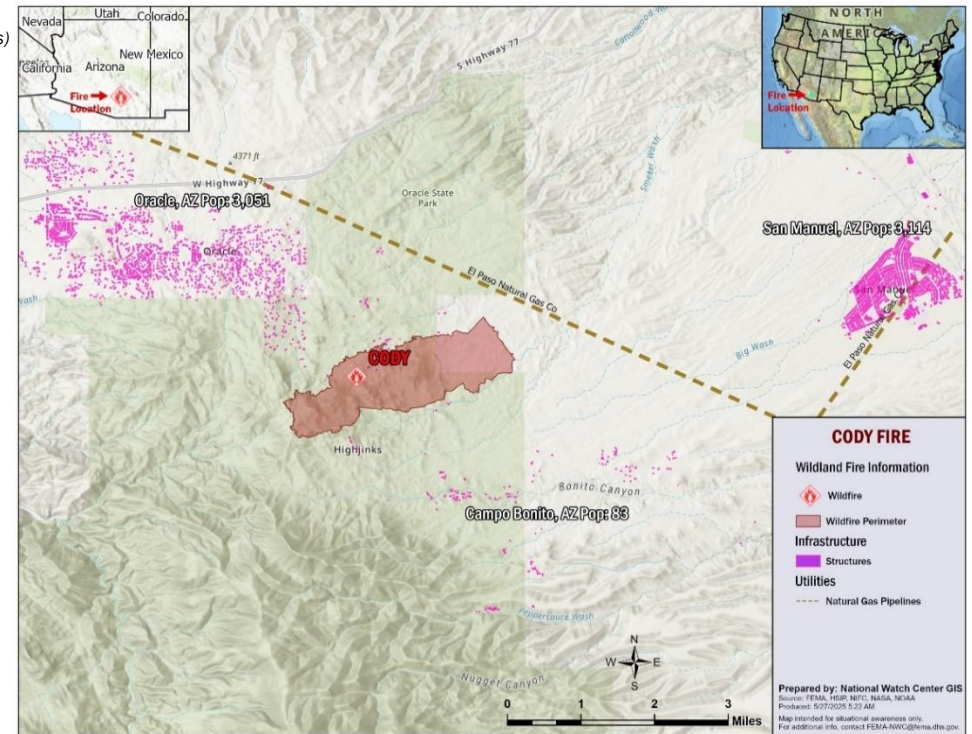

FEMA

# FEMA Common Operating Picture

**23** Joint Field Offices    **83 + 9** Major Disasters    **10** Direct Housing Missions    **21** RSF-Supported Disasters    **6** Joint Recovery Offices

Tuesday  
May 27, 2025  
8:30 a.m. ET

FEMA HQ	
NWC	NRCC
Monitoring	Steady State
FEMA REGIONS	
Watch	RRCC
Monitoring I	Rostered
Monitoring II	Rostered
Monitoring III	Rostered
Monitoring IV	Rostered
Monitoring V	Rostered
Monitoring VI	Rostered
Monitoring VII	Rostered
Monitoring VIII	Rostered
Monitoring IX	Rostered
Monitoring X	Rostered

N-IMATs	
2-5 Teams Available	
Red	
White	
Blue	
Gold	
HS	

R-IMATs	
≥ 7 Teams Available	
I	2
II	
III	3
IV-1	TN (Apr 4)
IV-2	KY (Feb 16)
V	1
VI-1	AR (May 15)
VI-2	
VII	
VIII	KY (Apr 6)
IX-1	CA (Jan 8)
IX-2	CA (Mar 6)
X	

**Notes:**

NRCC/RWCs/RRCCs:  
• NSTR

State EOCs:  
• AZ/HI/TX: Wildfires  
• AL/FL/KY/MO/NC/OK  
TN: Severe Weather  
• FL/NC: Previous Incidents  
• MD/WV: Flooding  
• DC: U.S. Army Birthday

Volunteer Force	
Rostered	Deployed
7,671	4
Surge Capacity Force	
Rostered	Deployed
8,557	0

Fully Mission Capable (FMC)
Partially Mission Capable (PMC)
Not Mission Capable (NMC)
Deployed

REGIONAL BREAKDOWN				
	JFO	DR	EM	JRO
I	2	7	0	0
II	0	0	0	2
III	2	8	1	0
IV	7	26	7	1
V	0	0	0	0
VI	2	10	1	3
VII	4	19	0	0
VIII	1	1	0	0
IX	2	5	0	0
X	3	7	0	0

**Alaska**

**Commonwealth of Northern Mariana Islands**

**Guam**

**American Samoa**

**Hawaii**

**Puerto Rico/U.S. Virgin Islands**

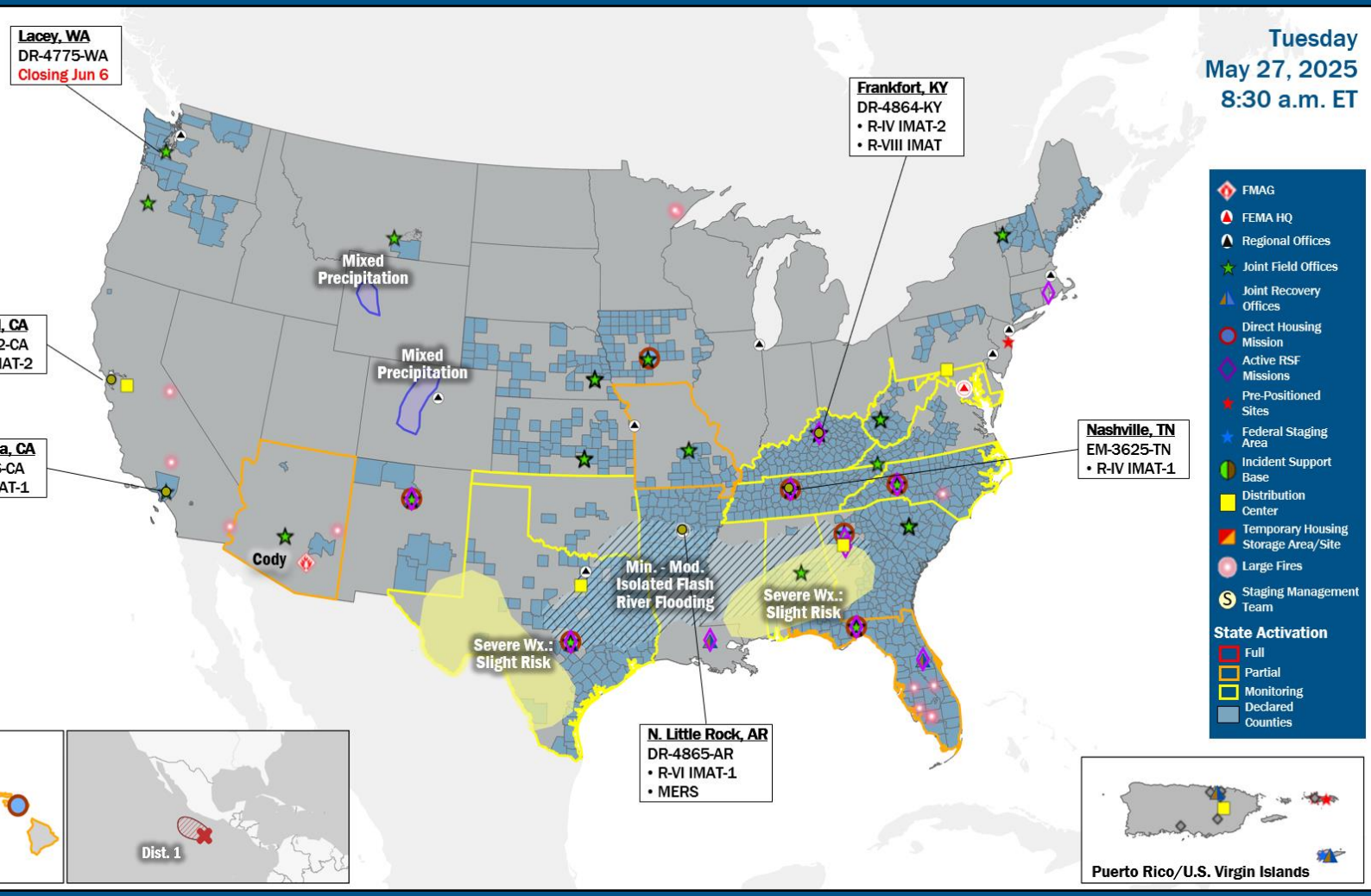

**Legend:**

- FMAG
- FEMA HQ
- Regional Offices
- Joint Field Offices
- Joint Recovery Offices
- Direct Housing Mission
- Active RSF Missions
- Pre-Positioned Sites
- Federal Staging Area
- Incident Support Base
- Distribution Center
- Temporary Housing Storage Area/Site
- Large Fires
- Staging Management Team

**State Activation:**

- Full
- Partial
- Monitoring
- Declared
- Counties

## IM Workforce

13,098 (+6) Assigned  
5,304 (-29) Unavailable  
5,971 (+11) Deployed

---

14% / 1,823 (+24) Available

## IM Cadre Availability

20 Cadres ≤ 25% Availability

Alternative Dispute Resolution: 15% (5/33); Civil Rights: 11% (16/142); Disaster Field Training Operations: 17% (12/70); Disability Integration: 21% (6/29); Disaster Survivor Assistance: 17% (191/1,155); External Affairs: 6% (22/352); Environmental Planning and Historic Preservation: 8% (61/805); Field Leadership: 4% (5/131); Financial Management: 18% (40/218); Hazard Mitigation: 7% (73/1,041); Human Resources: 11% (20/175); Individual Assistance: 11% (272/2,506); Interagency Recovery Coordination: 18% (50/285); Information Technology: 12% (85/679); Logistics: 18% (285/1,593); Operations: 9% (32/361); Public Assistance: 11% (243/2,228); Planning: 6% (27/431); Safety: 5% (5/94); Security: 9% (11/127)

## MERS

≥ 66%

36 Assigned  
3 Unavailable  
1 (+1) Deployed

---

32 (-1) Available

## US&R

≥ 66%

28 Assigned  
3 Unavailable  
0 Deployed

---

25 Available

## FCO

3 Type I

49 Assigned  
4 Unavailable  
40 (24 FCOR) Deployed

---

5 Available

# Declaration Requests in Process – 10

State / Tribe / Territory – Incident Description	Type	IA	PA	HM	Requested
MI – Severe Winter Storm	EM		X		Apr 11
TN – Severe Storms, Straight-line Winds, Tornadoes, and Flooding	DR	X	X	X	Apr 17
Muscogee (Creek) Nation – Severe Winter Storm	DR		X	X	Apr 21
WA – Severe Storms, Straight-line Winds, Flooding, Landslides and Mudslides (Appeal)	DR		X	X	May 7
MI – Severe Winter Storm	DR	X	X	X	May 16
MO – Severe Storms, Straight-line Winds, Tornadoes, and Flooding	EM		X		May 19
MO – Severe Storms, Straight-line Winds, Tornadoes, and Flooding	DR		X	X	May 19
OR – Severe Storms, Flooding , Landslides, Mudslides	DR	X	X	X	May 19
OR – Severe Storms and Flooding	DR	X		X	May 19
MO – Severe Storms, Straight-line Winds, Tornadoes, and Flooding	DR	X		X	May 25



**FEMA**



# FEMA

Helping people before, during, and after disasters.



*Scan to subscribe to this briefing.*