

FEMA National Watch Center

# Daily Operations Briefing

Monday, May 22, 2023

8:30 a.m. ET



**FEMA**

# National Current Ops / Monitoring

---

## New Significant Incidents / Ongoing Ops

- Typhoon Mawar – Guam/ CNMI

## Hazard Monitoring

- Severe Thunderstorms – Oklahoma and Texas

---

## Disaster Declaration Activity

- Emergency Declaration Request – CNMI

## Event Monitoring

- No significant events



**FEMA**

# Typhoon Mawar – Western Pacific

## Situation (Advisory #10 as of 6:00 a.m. ET)

- 290 miles SE of Guam and 375 miles SSE of Saipan
- Moving NNW towards CNMI at 7 mph
- Maximum sustained winds 105 mph
- Expected to maintain movement through Tuesday then bend westward on Wednesday on approach to CNMI
- Forecast to continue intensifying and it is forecast to reach Guam and Rota as a CAT-3 typhoon Tuesday night to Wednesday night with maximum sustained winds of 120 gusting to 155 mph
- Typhoon Warning in effect for Guam and Rota
- Tropical Storm Warnings and Typhoon Watches in effect for Tinian and Saipan
- Flood Watch for Guam, Rota, Tinian, and Saipan
- Tropical storm force winds could begin as early as Tuesday morning, but likely by Tuesday evening
- Heavy rainfall is likely all week; 9-15 inches of rain expected
- No impacts to lifelines

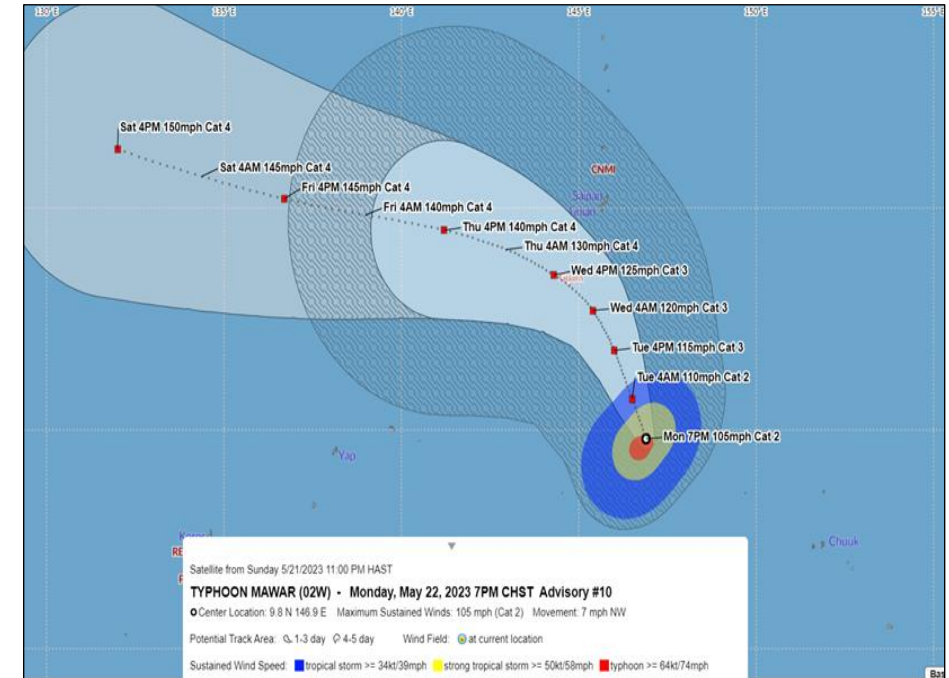

FEMA

# Typhoon Mawar – Guam/CNMI Preparation

**Situation:** (Advisory #10 as of 6:00 a.m. ET)

Typhoon Mawar (CAT-2) located 290 miles SE of Guam and 375 miles SSE of Saipan moving NNW at 7 mph with maximum sustained winds of 105 mph. Mawar expected to reach CNMI as a CAT-3 typhoon late Tuesday through Wednesday night with maximum sustained winds of 120 gusting to 155 mph. Flood Watch remains in effect for Guam, Rota, Tinian, and Saipan. Typhoon Warnings for Guam and Rota, and Tropical Storm Warnings and Typhoon Watches remain in effect for Tinian and Saipan.

**Potential Impacts:**

- Wind: Tropical storm force winds forecast as early as Tuesday morning, but likely by Tuesday evening
- Storm surge: Dangerous surf of 15-25 feet expected Monday through Thursday night. Storm surge of 3-6 feet above high tide possible as Mawar passes
- Rainfall: Heavy rainfall likely all week; 9-15 inches expected

**State/Local Response:**

- GU EOC at full activation; Gov declared a SOE / CNMI EOC remains at Normal Operations
- Governor requests an Emergency Declaration for CNMI
- Guam, CNMI, and military bases placed at Condition of Readiness (COR) 2
- GU and CNMI airports open; GU ports at condition Yankee
- **FEMA/Federal Response:**
- Region IX: RWC at Enhanced Watch; FCO Ruiz enroute to HI
  - RIX IMAT-1, ESFs 1,3,4,7,8,10-14; DOD, USACE, and USCG in Guam
  - RIX IMAT-2 deployed to CA, expected to remain in place
- FEMA HQ: N-IMAT Red on standby
  - FEMA SMT Tracy/ISB Alpha deployed to Guam; SMT HI on standby
  - Distribution Centers in GU, HI, and CA adequately stocked and ready to deploy commodities
  - Two MERS personnel and communications equipment deployed to Guam; two additional MERS personnel on standby in HI
  - FEMA HQ NRCC rostered and capable to support
- USACE: Activated roofing PRT SMEs located in HI
  - USACE Power PRT (Planning and Response Team) deployed
- Local USCG and DoD resources activated
- FEMA NWC and R9 RWC will continue to monitor; next report will be in the 5:00 p.m. ET NSR

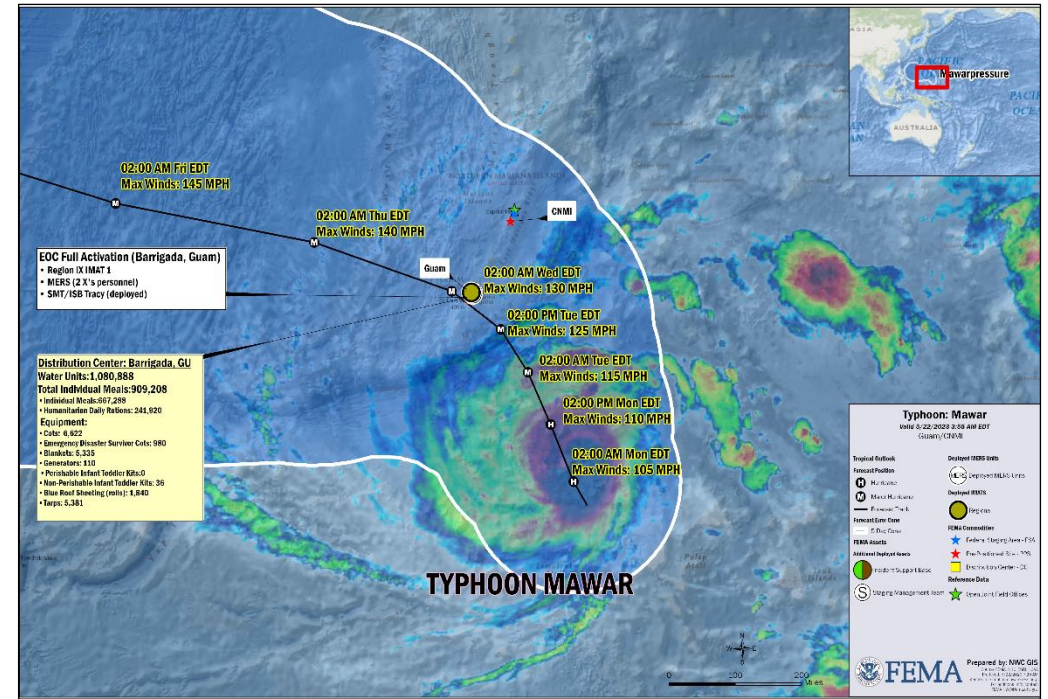

<b>EDT/EST</b> Eastern Daylight Time (US)	<b>7:03a</b> Mon, May 22	MAY 22	1 am	2 am	3 am	4 am	5 am	6 am	7 am	8 am	9 am	10 am	11 am	12 pm	1 pm	2 pm	3 pm	4 pm	5 pm	6 pm	7 pm	8 pm	9 pm	10 pm	11 pm	
<b>PDT/PST</b> Pacific Daylight Time (US)	<b>4:03a</b> Mon, May 22		9 pm	10 pm	11 pm	MAY 22	1 am	2 am	3 am	4 am	5 am	6 am	7 am	8 am	9 am	10 am	11 am	12 pm	1 pm	2 pm	3 pm	4 pm	5 pm	6 pm	7 pm	8 pm
<b>Honolulu HST</b> United States, Hawaii	<b>1:03a</b> Mon, May 22		6 pm	7 pm	8 pm	9 pm	10 pm	11 pm	MAY 22	1 am	2 am	3 am	4 am	5 am	6 am	7 am	8 am	9 am	10 am	11 am	12 pm	1 pm	2 pm	3 pm	4 pm	5 pm
<b>Dededo ChST</b> Guam	<b>9:03p</b> Mon, May 22		2 pm	3 pm	4 pm	5 pm	6 pm	7 pm	8 pm	9 pm	10 pm	11 pm	MAY 23	1 am	2 am	3 am	4 am	5 am	6 am	7 am	8 am	9 am	10 am	11 am	12 pm	



**FEMA**

# National Weather Forecast

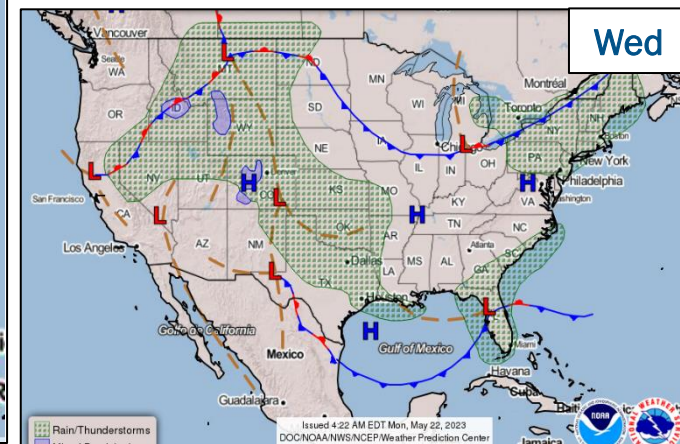
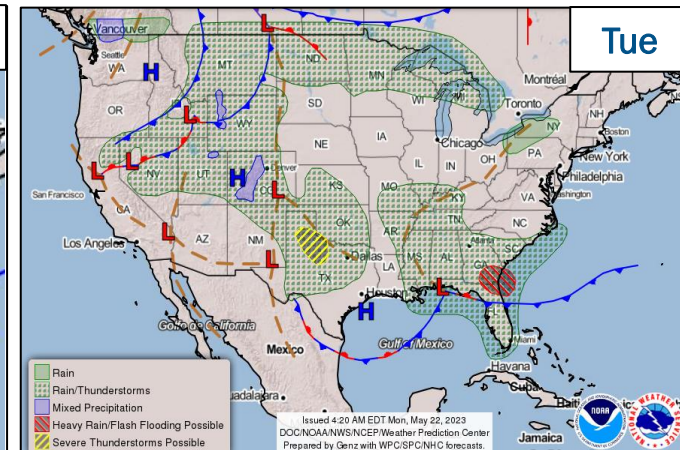
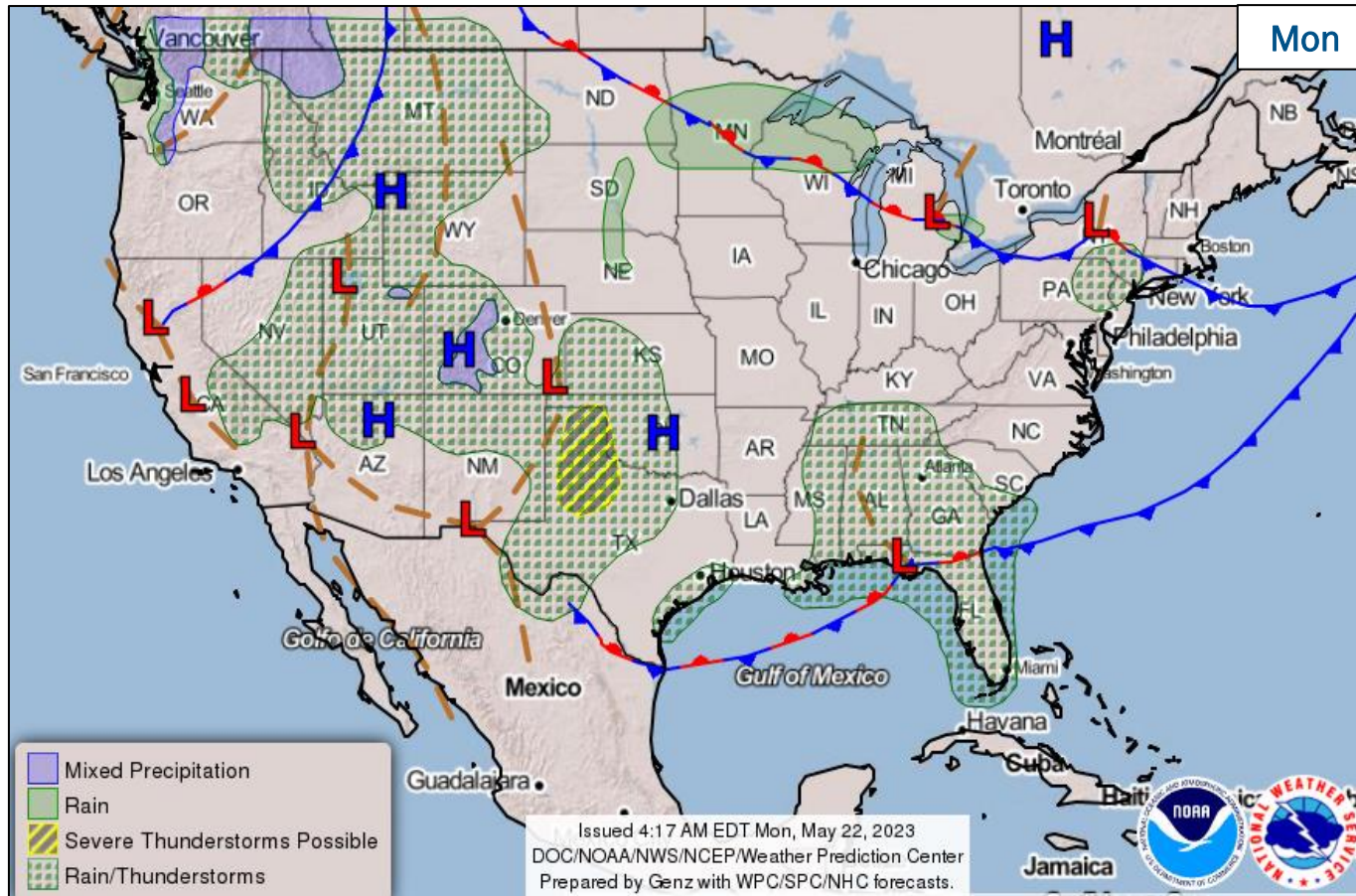

FEMA

National Watch Center

# FEMA Common Operating Picture

**14** + **9** Supporting  
 Joint Field Offices Virtual Joint Field Offices

**61** + **3**  
 Major Disasters Emergency Declarations

**9** **12**  
 Direct Housing Missions RSF-Supported Disasters

Monday  
 May 22, 2023  
 8:30 a.m. ET

FEMA HQ		
NWC	NRCC	
Monitoring	Rostered	
FEMA REGIONS		
Watch	RRCC	
Monitoring	I	Rostered
Monitoring	II	Rostered
Monitoring	III	Rostered
Monitoring	IV	Rostered
Monitoring	V	Rostered
Monitoring	VI	Rostered
Monitoring	VII	Rostered
Enhanced	VIII	Rostered
Enhanced	IX	Rostered
Monitoring	X	Rostered
Notes:		
RWC/RRCC: • R8 RWC: Flooding (Day Shift) • R9 RWC: Tropical Storm Mawar	State EOCs: • AL/MS: Severe Weather • FL: TC Ian • AK/CA/IA/MT/NV/UT: Flooding • TX/UT: Ongoing Operations • NM: Fire Weather • CO: Avian Influenza, Public Health Support, and Suncor Refinery • AZ/CO: SW Border Coordination • WY: Winter Weather Impacts • CA: COVID Support • GU: Typhoon Mawar	
Surge Capacity Force		
Rostered 7,319	Deployed 0	

N-IMATs	
2-4 Teams Available	
Red	Standby
White	
Blue	
Gold	
R-IMATs	
≥ 7 Teams Available	
I	ME
II	Training
III	
IV-1	MS
IV-2	
V	IN
VI-1	
VI-2	OK
VII	Training/Exercise
VIII	1
IX-1	Guam
IX-2	CA
X	

REGIONAL BREAKDOWN			
	JFO/VJFO	DR	EM
I	2/0	6	0
II	0/4	3	1
III	1/0	1	0
IV	6/1	16	1
V	1/0	1	0
VI	3/1	6	0
VII	0/0	0	0
VIII	0/1	5	0
IX	0/1	13	1
X	1/1	10	0

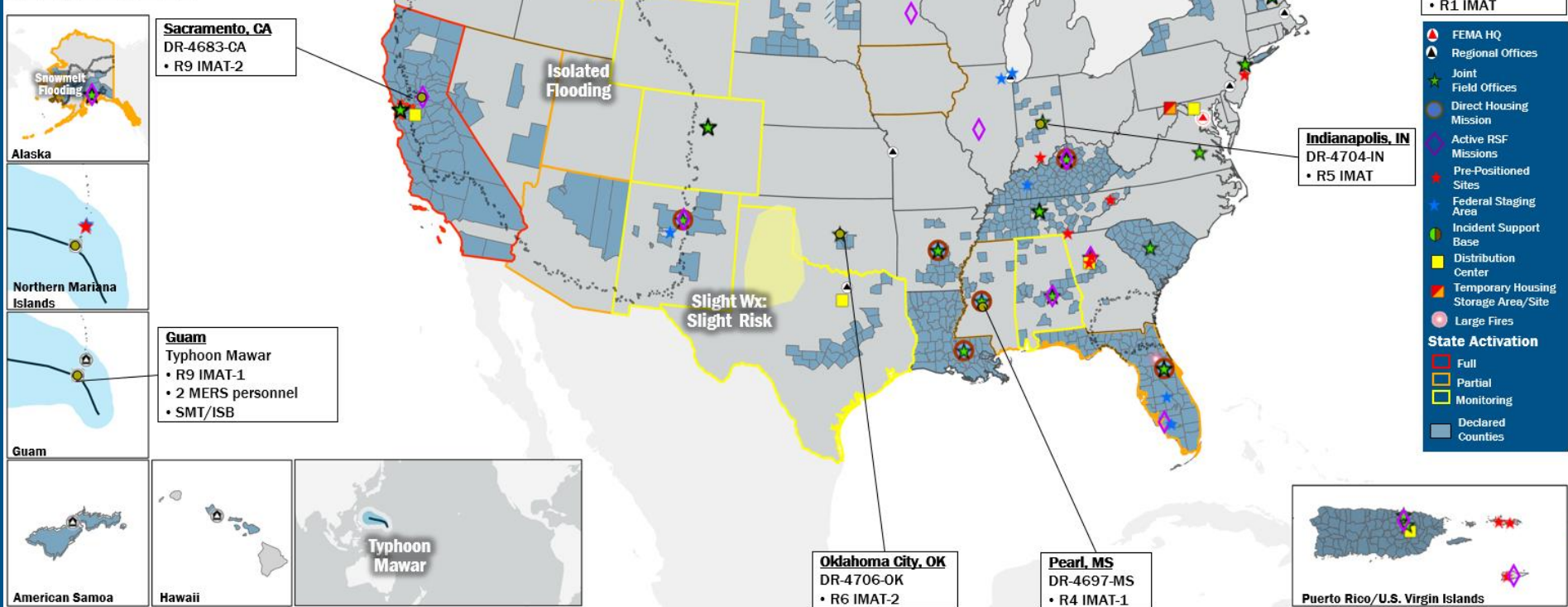

**Portland, ME**  
 DR-4695-VT  
 • R1 IMAT

**Indianapolis, IN**  
 DR-4704-IN  
 • R5 IMAT

**Oklahoma City, OK**  
 DR-4706-OK  
 • R6 IMAT-2

**Pearl, MS**  
 DR-4697-MS  
 • R4 IMAT-1

**Typhoon Mawar**

**Legend:**  
 FEMA HQ (Red Triangle)  
 Regional Offices (White Triangle)  
 Joint Field Offices (Green Star)  
 Direct Housing Mission (Blue Star)  
 Active RSF Missions (Purple Diamond)  
 Pre-Positioned Sites (Red Star)  
 Federal Staging Area (Blue Star)  
 Incident Support Base (Green Star)  
 Distribution Center (Yellow Square)  
 Temporary Housing Storage Area/Site (Red Square)  
 Large Fires (Pink Circle)  
**State Activation:**  
 Full (Red Outline)  
 Partial (Yellow Outline)  
 Monitoring (Green Outline)  
 Declared Counties (Grey)

## IM Workforce

13,442 Assigned  
 4,386 (-2) Unavailable  
 5,634 (+7) Deployed

---

25% / 3,422 (-5) Available

## IM Cadre Availability ≤ 25% Availability

Civil Rights: 18% (25/137); Disaster Field Training Operations: 24% (22/93); Disability Integration: 0% (0/58); External Affairs: 23% (112/496); Environmental Planning and Historic Preservation: 16% (130/812); Field Leadership: 8% (11/136); Hazard Mitigation: 14% (177/1,228); Human Resources: 10% (17/162); Interagency Recovery Coordination: 15% (45/301); Information Technology: 24% (146/608); Logistics: 23% (334/1,478); Operations: 14% (51/352); Public Assistance: 7% (144/2,186); Planning: 9% (41/448); Safety: 10% (8/77); Security: 17% (24/142)

## MERS

≥ 66%

36 Assigned  
 0 Unavailable  
 0 Deployed

---

36 Available

## US&R

≥ 66%

28 Assigned  
 2 Unavailable  
 0 Deployed

---

26 Available

## FCO

≤ 1 Type I

48 Assigned  
 8 Unavailable  
 34 (25 FCOR) Deployed

---

6 Available

# Joint Preliminary Damage Assessments

Region	State / Location	Incident	IA	Number of Counties		Start - End
			PA	Requested	Complete	
I	ME	Flooding Apr 30 - May 1	IA	0	0	N/A
			PA	9	0	5/30 - TBD
V	MI	Flooding Apr 10	IA	0	0	N/A
			PA	8	0	5/22 - TBD
	MN	Flooding Apr 11-30	IA	0	0	N/A
			PA	28	0	5/15 - TBD
			Prairie Island Indian Community	IA	0	0
PA	1	0		5/15 - TBD		
VI	TX	Winter Storm Jan 29 and continuing	IA	0	0	N/A
			PA	31	24	3/6 - TBD
VIII	ND	Spring Flooding Apr 10 - May 6	IA	0	0	N/A
			PA	22	0	5/22 - TBD
	SD	Spring Flooding Apr 9 - May 5	IA	0	0	N/A
			PA	15	0	5/24 - TBD



**FEMA**

# Declaration Request – Commonwealth of the Northern Mariana Islands

**Declaration Type:** Emergency Declaration – Commonwealth of the Northern Mariana Islands

**Requested:** May 22, 2023

**Incident:** Typhoon Mawar

**Incident Period:** May 22, 2023 and continuing

**Requested:**

- **PA:** 6 islands

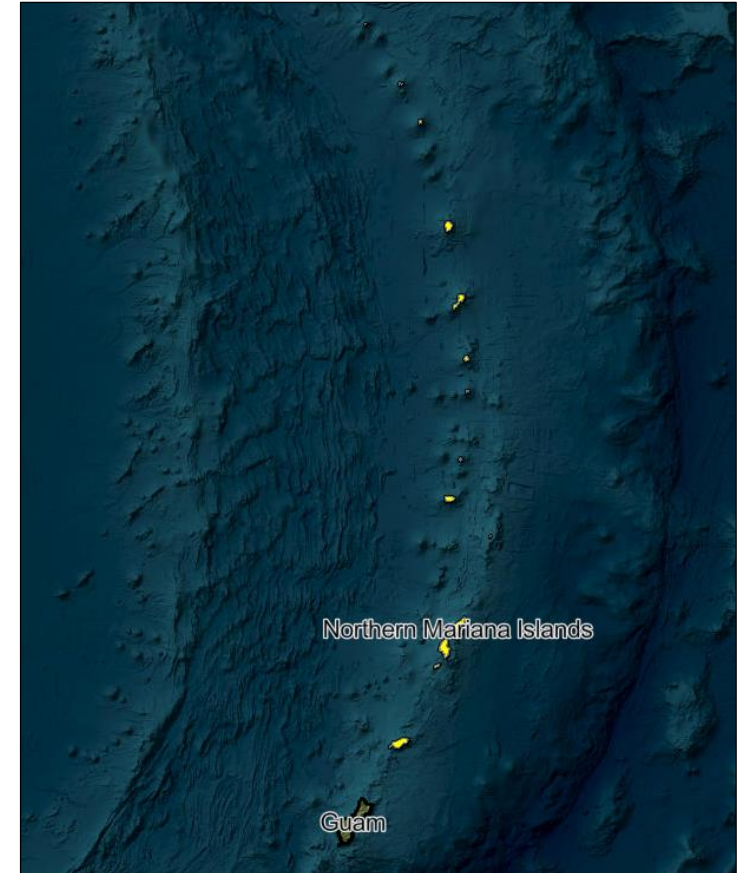

■ PA



**FEMA**



# Declaration Requests in Process – 3

State / Tribe / Territory – Incident Description	Type	IA	PA	HM	Requested
SBLI* – Severe Winter Storm and Flooding	DR		X	X	Apr 21
NH – Severe Winter Storm and Snowstorm	DR		X	X	May 12
CNMI – Typhoon Mawar	DR		X		May 22

\* Soboba Band of Luiseño Indians



**FEMA**



# FEMA

Helping people before, during, and after disasters.



*Scan to subscribe to this briefing.*