

FEMA National Watch Center

Daily Operations Briefing

Friday, May 19, 2023

8:30 a.m. ET



FEMA

National Current Ops / Monitoring

New Significant Incidents / Ongoing Ops

- No significant incidents / operations

Hazard Monitoring

- Invest 97W – Western Pacific
- Severe thunderstorms possible – Southern Plains and Lower Mississippi Valley
- Heavy rain and flash flooding possible – Southern Plains and Lower Mississippi Valley

Disaster Declaration Activity

- Approval: Major Disaster Declaration – TN
- Approval: Major Disaster Declaration – SBLI
- 1 Amendment issued – KY

Event Monitoring

- No significant events



FEMA

Invest 97W – Western Pacific

Situation: *(as of 7:30 a.m. ET)*

- 456 miles SSE of Guam and SW of Chuuk State
- Moving NNW at 6 mph
- Maximum sustained winds of 20-25mph
- Forecast to become a tropical cyclone in the next 12 to 36 hours

Potential Impacts:

- Heavy rain for the Marianas Monday through Wednesday
- 5 to 9 inches is expected, with locally higher totals possible

FEMA Response:

- Region IX IMAT-1 deploying to Guam, in place NLT May 20th

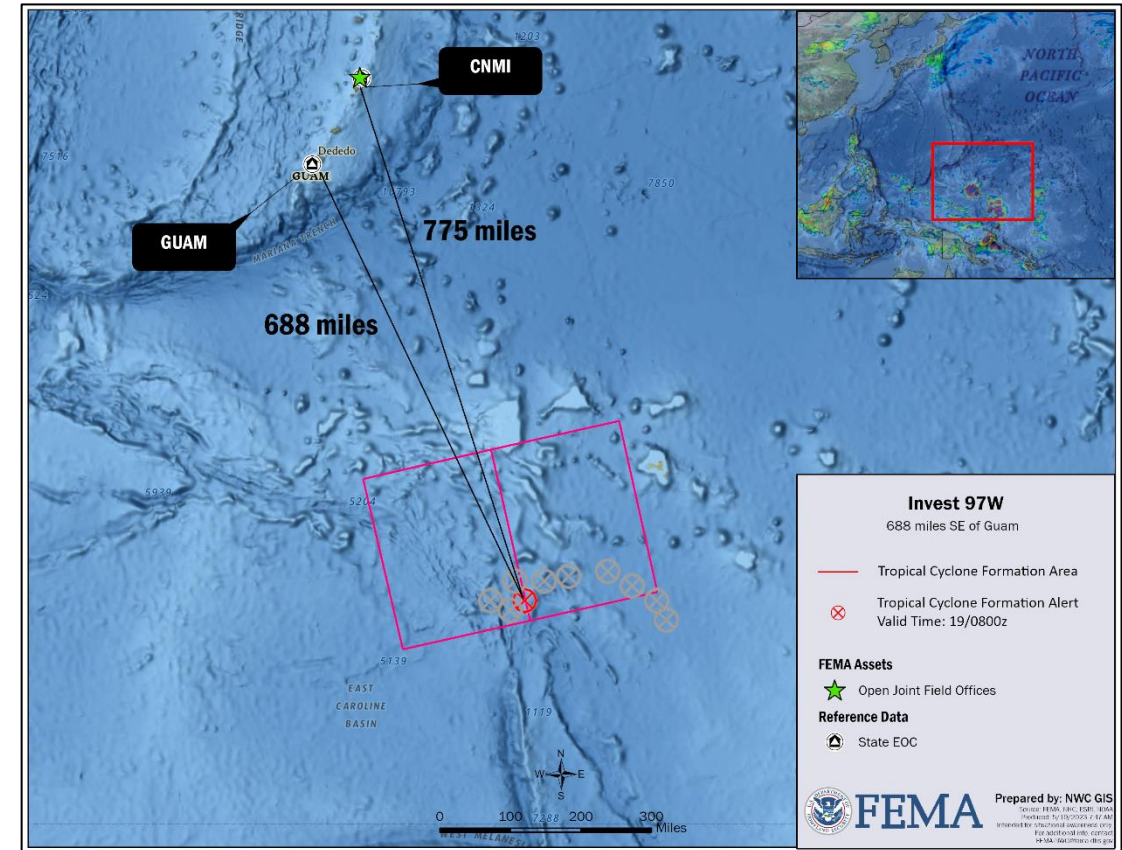

FEMA

National Weather Forecast

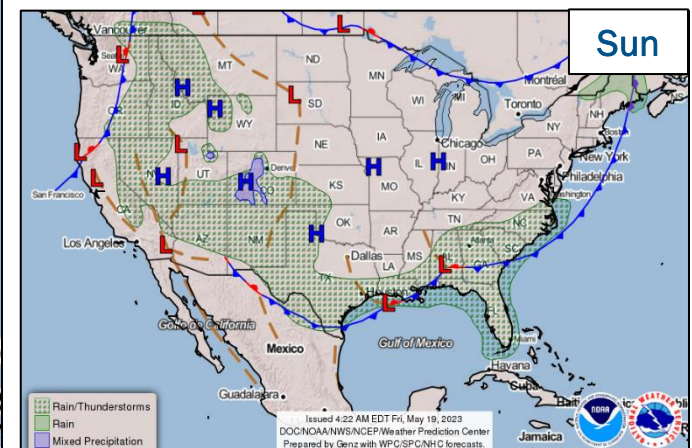
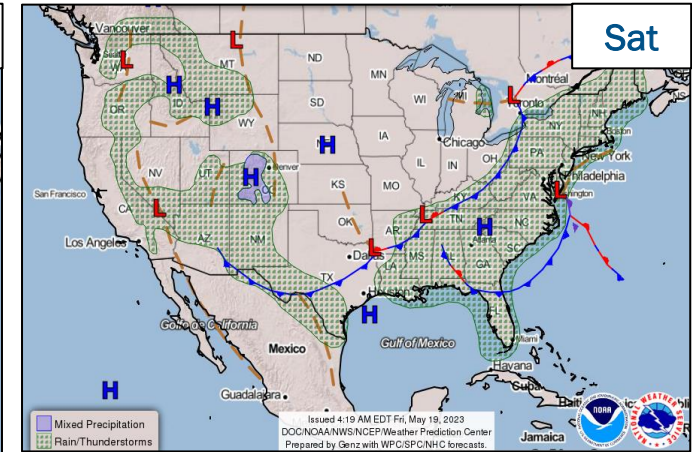
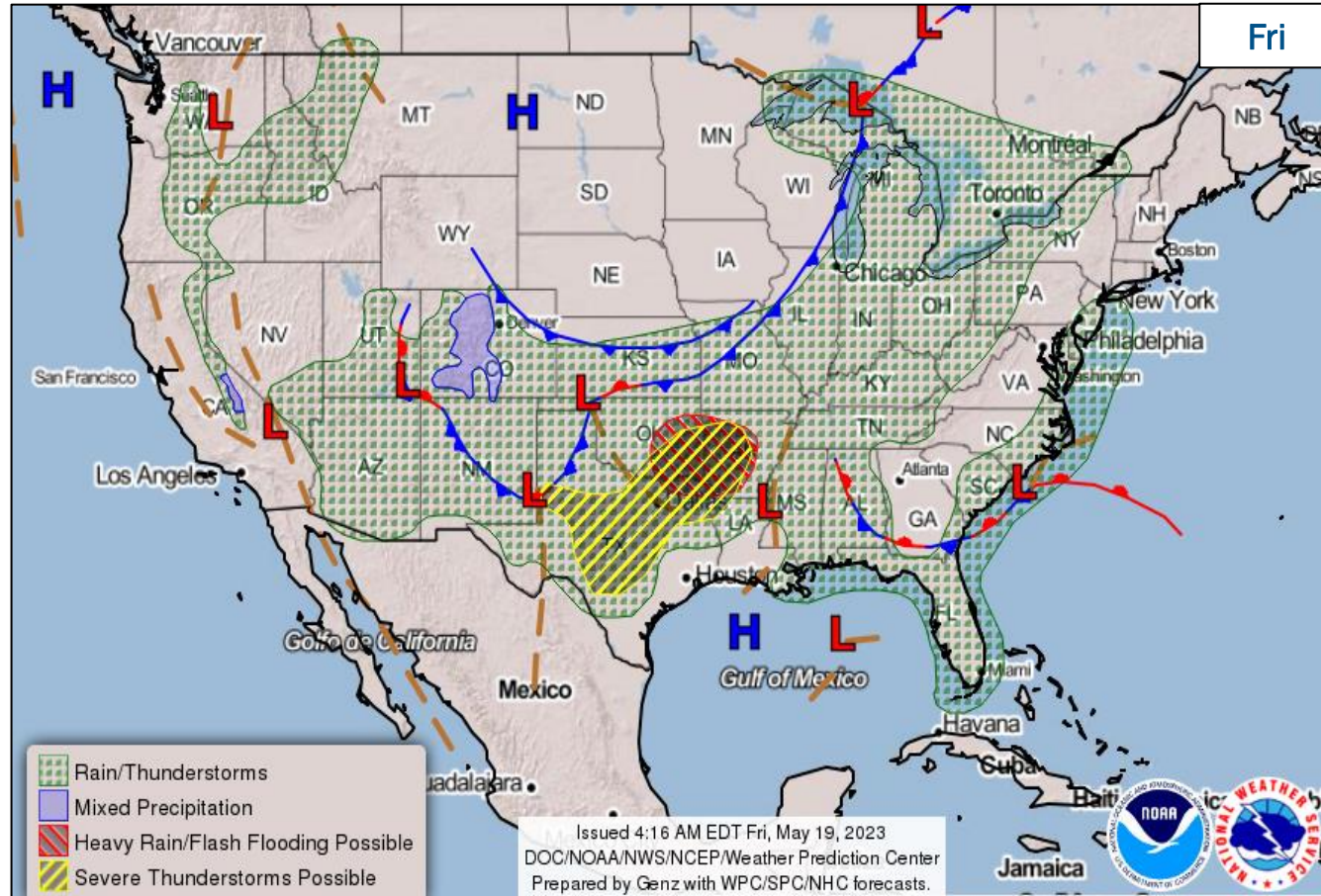

FEMA

National Watch Center

Severe Weather Outlook

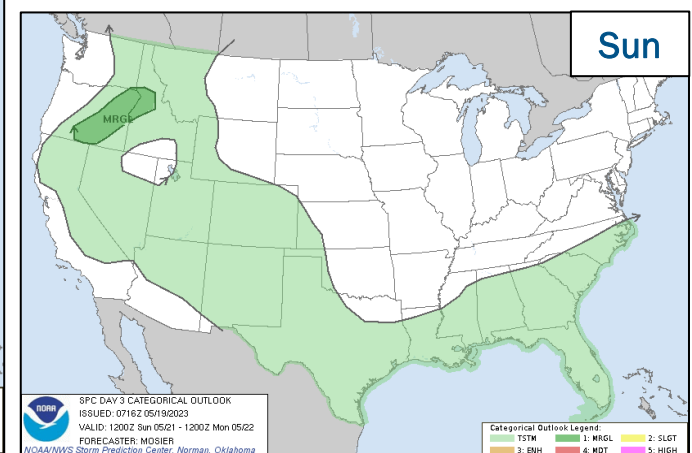
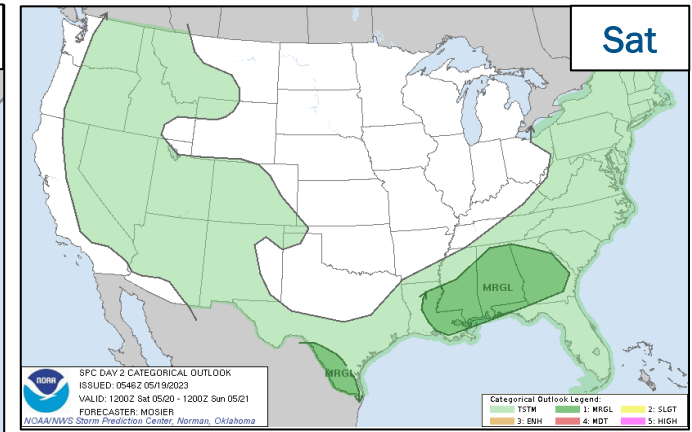
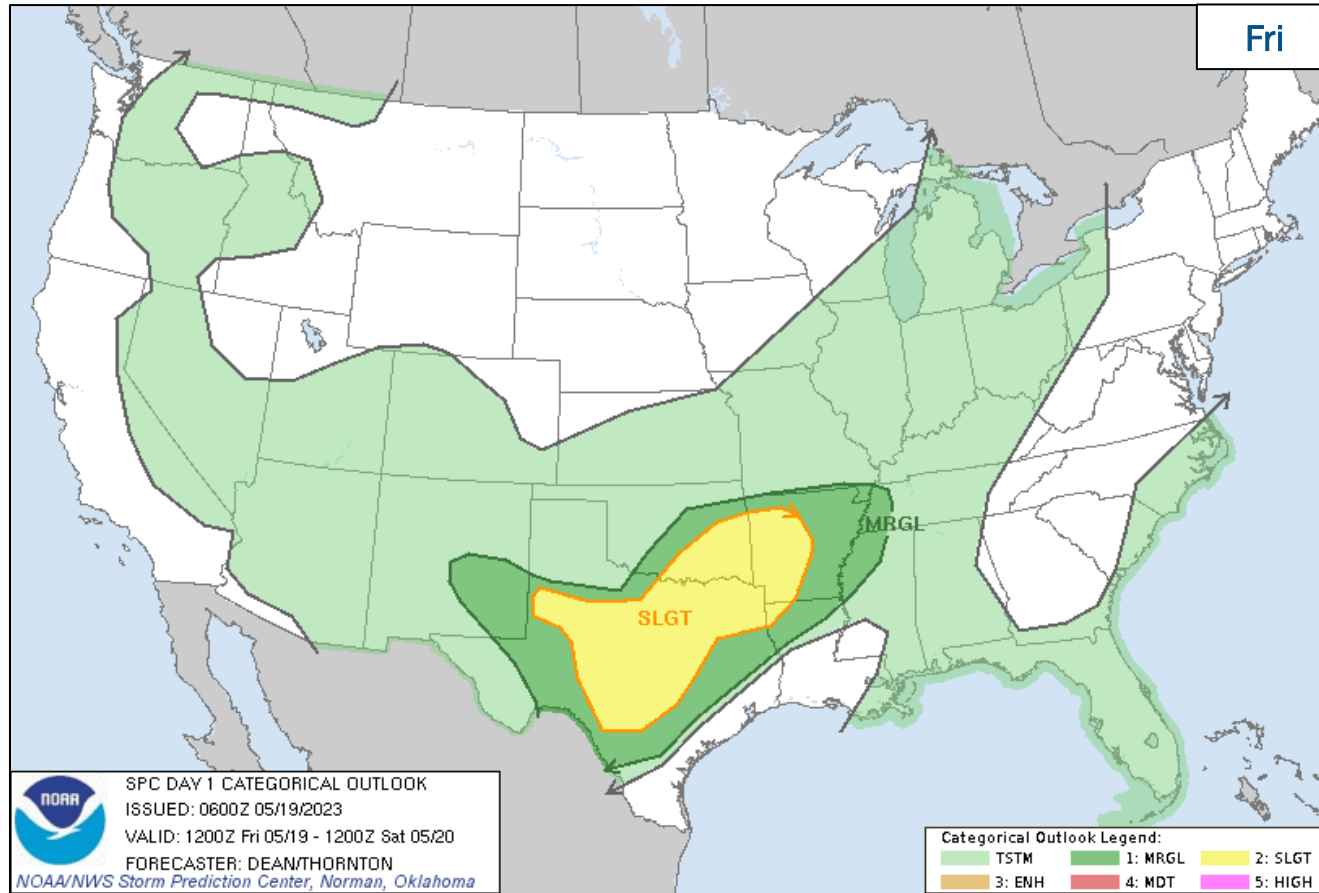

FEMA

National Watch Center

FEMA Common Operating Picture

14 + **9** Supporting
 Joint Field Offices Virtual Joint Field Offices
61 + **3** Major Disasters Emergency Declarations
9 Direct Housing Missions **12** RSF-Supported Disasters

Friday
 May 19, 2023
 8:30 a.m. ET

FEMA HQ	
NWC	NRCC
Monitoring	Rostered
FEMA REGIONS	
Watch	RRCC
Monitoring	I Rostered
Monitoring	II Rostered
Monitoring	III Rostered
Monitoring	IV Rostered
Monitoring	V Rostered
Monitoring	VI Rostered
Monitoring	VII Rostered
Enhanced	VIII Rostered
Monitoring	IX Rostered
Monitoring	X Rostered
Notes:	
RWC/RRCC: • RVIII RWC: Flooding (Day Shift)	State EOCs: • AL/MS: Severe Weather • FL: TC Ian • AK/CA/IA/MT/NV/UT: Flooding • TX/UT: Ongoing Operations • NM: Fire Weather • CO: Avian Influenza, Public Health Support, and Suncor Refinery • AZ/CO: SW Border Coordination • WY: Winter Weather Impacts • CA: COVID Support
Surge Capacity Force	
Rostered 7,319	Deployed 0

N-IMATs	
2-4 Teams Available	
Red	
White	
Blue	
Gold	
R-IMATs	
4 - 6 Teams Available	
I	ME
II	Training
III	2
IV-1	MS
IV-2	
V	IN
VI-1	AR
VI-2	OK
VII	Training/Exercise
VIII	
IX-1	Guam
IX-2	CA
X	1
Fully Mission Capable (FMC)	
Partially Mission Capable (PMC)	
Not Mission Capable (NMC)	
Deployed	

REGIONAL BREAKDOWN			
	JFO/VJFO	DR	EM
I	2/0	6	0
II	0/4	3	1
III	1/0	1	0
IV	6/1	16	1
V	1/0	1	0
VI	3/1	6	0
VII	0/0	0	0
VIII	0/1	5	0
IX	0/1	13	1
X	1/1	10	0

Alaska

Snowmelt Flooding

Northern Mariana Islands

Guam

Invest 97W
 • RIX IMAT-1 (En Route)

American Samoa

Sacramento, CA

DR-4683-CA
 • RIX IMAT-2

Hawaii

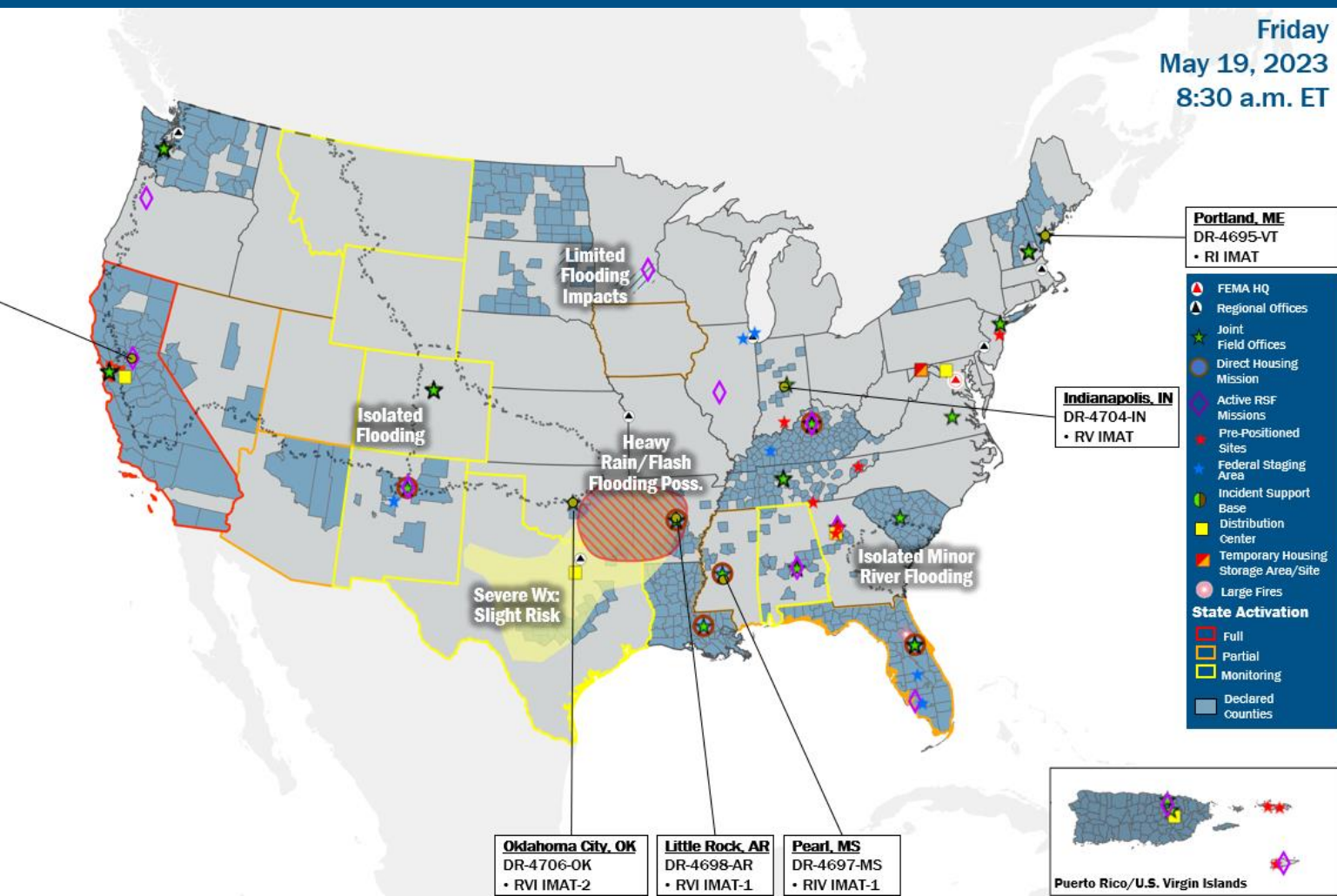

IM Workforce

13,427 (+1) Assigned
 4,353 (-44) Unavailable
 5,701 (-5) Deployed

25% / 3,373 (+50) Available

IM Cadre Availability ≤ 25% Availability

Civil Rights: 17% (23/137); Disaster Field Training Operations: 24% (22/93); Disability Integration: 2% (1/58); External Affairs: 23% (113/496); Environmental Planning and Historic Preservation: 15% (121/821); Field Leadership: 8% (11/136); Hazard Mitigation: 14% (173/1,223); Human Resources: 9% (15/162); Interagency Recovery Coordination: 13% (41/304); Information Technology: 24% (143/608); Logistics: 23% (337/1,476); Operations: 12% (42/351); Public Assistance: 6% (135/2,185); Planning: 8% (38/448); Safety: 3% (2/79); Security: 15% (21/142)

MERS

≥ 66%

36 Assigned
 0 Unavailable
 0 Deployed

36 Available

US&R

≥ 66%

28 Assigned
 2 Unavailable
 0 Deployed

26 Available

FCO

≤ 1 Type I

48 Assigned
 9 Unavailable
 34 (25 FCOR) Deployed

5 Available

Joint Preliminary Damage Assessments

Region	State / Location	Incident	IA	Number of Counties		Start - End
			PA	Requested	Complete	
I	ME	Flooding Apr 30 - May 1	IA	0	0	N/A
			PA	9	0	TBD - TBD
V	MI	Flooding Apr 10	IA	0	0	N/A
			PA	8	0	5/22 - TBD
	MN Prairie Island Indian Community	Flooding Apr 11-30	IA	0	0	N/A
			PA	28	0	5/15 - TBD
			IA	0	0	N/A
PA	1	0	5/15 - TBD			
VI	TX	Winter Storm Jan 29 and continuing	IA	0	0	N/A
			PA	31	24	3/6 - TBD
VIII	ND	Spring Flooding Apr 10 - May 6	IA	0	0	N/A
			PA	22	0	5/22 - TBD



FEMA

Declaration Approval – Tennessee

Declaration: Major Disaster Declaration – FEMA-4712-DR-TN

Date Requested: Apr 27

Date Approved: May 17

Incident: Severe Storms, Straight-line Winds, and Tornado

Incident Period: Mar 1-3

Provides:

- **PA:** 45 counties
- **Hazard Mitigation:** Statewide

FCO: Andrew D. Friend

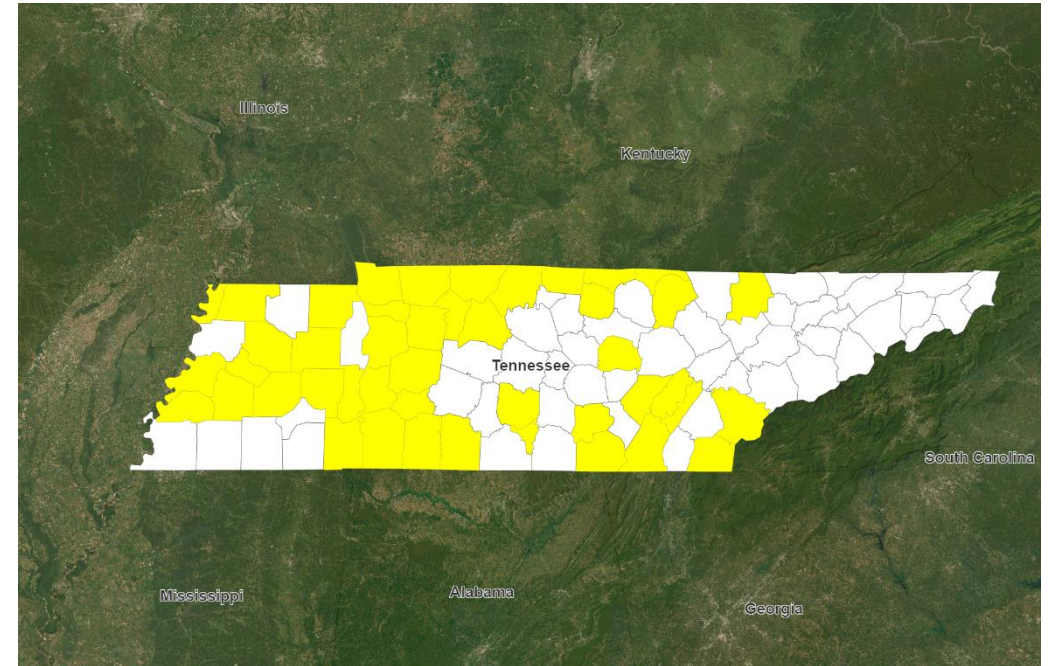

■ PA



FEMA

Declaration Approved – Soboba Band of Luiseño Indians

Declaration: Major Disaster Declaration – FEMA-4713-DR-SBLI

Date Requested: Apr 21

Date Approved: May 18

Incident: Severe Winter Storms and Flooding

Incident Period: Feb 23-26

Provides:

- **PA:** Soboba Band of Luiseño Indians Tribe
- **Hazard Mitigation:** Soboba Band of Luiseño Indians Tribe

FCO: Benigno B. Ruiz



■ PA



FEMA

National Watch Center

Declaration Requests in Process – 2

State / Tribe / Territory – Incident Description	Type	IA	PA	HM	Requested
CNO* – Tornadoes – Denied	DR		X	X	Jan 3
SBLI** – Severe Winter Storm and Flooding	DR		X	X	Apr 21
SBLI** – Severe Storm and Flooding – Approved	DR		X	X	Apr 21
TN – Severe Storms, Straight-Line Winds, and Tornadoes – Approved	DR		X	X	Apr 27
NH – Severe Winter Storm and Snowstorm	DR		X	X	May 12

* Choctaw Nation of Oklahoma

** Soboba Band of Luiseño Indians



FEMA

Declaration Amendments

Declaration	Number	Issued	Action
FEMA-4702-DR-KY	1	May 17	Adds 12 counties for Public Assistance



FEMA



FEMA

Helping people before, during, and after disasters.



Scan to subscribe to this briefing.