

FEMA National Watch Center

Daily Operations Briefing

Monday, March 24, 2025

8:30 a.m. ET



FEMA

National Current Ops / Monitoring

New Significant Incidents / Ongoing Ops

- Wildfires – OK – FINAL

Hazard Monitoring

- Heavy Snow – Great Lakes
- Rain/Thunderstorms – Gulf Coast and Northwest

Disaster Declaration Activity

- FMAG Approval: Table Rock Complex Fire – SC

Event Monitoring

- No new significant events



FEMA

Wildfires – Oklahoma – FINAL

Situation: Oklahoma continues to experience elevated fire weather with southwesterly winds forecast through this afternoon. **Although all watches and warnings have expired for Oklahoma**, the National Watch Center continues to report on eight Fire Management Assistance Grants (FMAGs) fires with approximately **32,418 (+12,086)** acres burned. **The East Thunderbird/Station #2 and Keystone/Oak Street fires report over 50% containment with mandatory evacuations lifted.**

State/Local Response:

- OK SEOC at Monitoring (Severe Weather/Wildfires)
 - Gov declared State of Emergency on Mar 15
 - Gov requested a Major Disaster Declaration on Mar 21

FEMA Response:

- Region VI:
 - Watch is Monitoring; RRCC is Rostered
 - Regional IMAT teams available
- NWC is Monitoring

The National Watch Center will continue to monitor in coordination with FEMA Region VI; **however, barring any significant developments this will be the final report.**

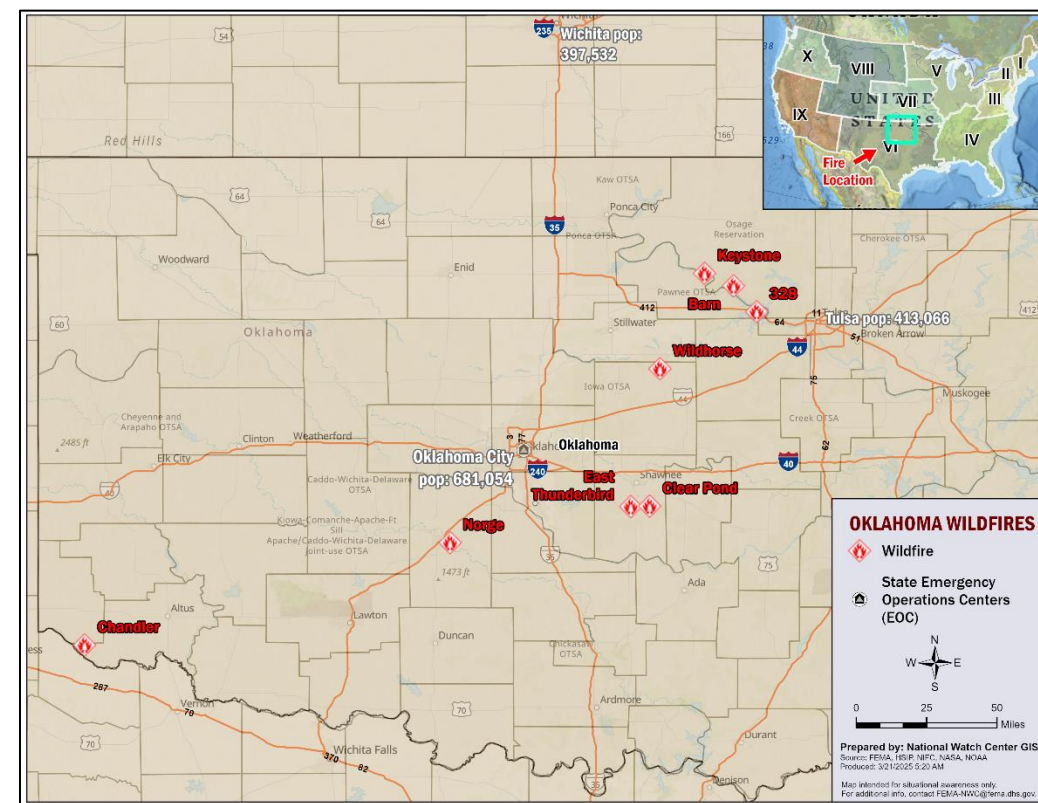

FEMA

National Watch Center

Wildfire Summary

Fire Name (County, ST)	FMAG #	Acres Burned	Percent Contained	Evacuations	Structures (Homes / Other)			Fatalities / Injuries
					Threatened	Damaged	Destroyed	
Chandler (Lincoln, OK)	5559-FM-OK	3,182	0%	M: 3,000 V: 0	H: 1,126 O: 0	H: 0 O: 0	H: 0 O: 0	0 / 0
East Thunderbird/ Station #2 (Pottawatomie, OK) FINAL	5563-FM-OK	583 (-20,056)	60% (+60)	M: LIFTED V: 0	H: 7 (-255) O: 11 (+3)	H: 0 O: 0	H: 4 (+4) O: 4 (+4)	0 / 0
Wildhorse (Stephens, OK)	5564-FM-OK	6,500	0%	M: 375 V: 0	H: 215 O: 178	H: 0 O: 0	H: 0 O: 0	0 / 0
Clear Pond (Pottawatomie, OK)	5565-FM-OK	6,310	0%	M: UNK V: 0	H: 320 O: 0	H: 0 O: 0	H: 0 O: 0	0 / 0
Keystone/Oak Street (Pawnee, OK) FINAL	5567-FM-OK	9,045 (+7,970)	75% (+75)	M: LIFTED V: 0	H: 18 (-372) O: 0	H: 0 O: 0	H: 0 O: 0	0 / 0
Barn/Marker 37 (Pawnee, OK)	5568-FM-OK	500	0%	M: 3,000 V: 0	H: 3,522 O: 0	H: 0 O: 0	H: 0 O: 0	0 / 0
Norge (Grady, OK)	5569-FM-OK	5,828	0%	M: 3,500 V: 0	H: 7,736 O: 0	H: 0 O: 0	H: 0 O: 0	0 / 0
328 (Pawnee, OK)	5572-FM-OK	470	63% (+33)	M: 1,638 V: 0	H: 33 O: 0	H: 1 O: 0	H: 2 O: 0	0 / 0
Black Cove Complex Black Cove/Deep Woods/Fishhook* (Polk, NC)	5574-FM-NC	4,820	0%	M: 242 V: 0	H: 202 O: 79	H: 1 O: 1	H: 4 O: 4	0 / 0

(Evacuations: M = Mandatory / V = Voluntary; Structures: H = Homes and Mixed Commercial/Residential / O = Non-residential Commercial/Other Minor Structures)

*Fishhook Fire: Containment is 50%; 199 Acres Burned



FEMA

National Watch Center

Table Rock Complex Fire – South Carolina

Fire Name (County, ST)	FMAG #	Acres Burned	Percent Contained	Evacuations	Structures (Homes / Other)			Fatalities / Injuries
					Threatened	Damaged	Destroyed	
Table Rock (Pickens, SC)	5575-FM-SC	1,050	0%	M: 0	H: 523	H: 0	H: 0	0 / 0
				V: 154 homes	O: 0	O: 0	O: 0	
Persimmon Ridge (Greenville, SC)	5576-FM-SC	800	0%	M: 0	H: 152	H: 0	H: 0	0 / 0
				V: 0	O: 0	O: 0	O: 0	

Situation: The Regional Administrator for FEMA Region IV approved a Fire Management Assistance Grant (FMAG) for the Table Rock Complex Fire, consisting of the Table Rock and Persimmon Ridge fires, burning in Pickens and Greenville counties in South Carolina.

State / Local Response:

- SC SEOC at Partial Activation (Wildfires)
- Governor declared a State of Emergency on Mar 22

FEMA / Federal Response:

- FMAG approved Mar 23
- A temporary flight restriction (TFR) is in place for areas around Table Rock State Park to support firefighting efforts
- FEMA Region IV RWC is Monitoring; RRCC is Rostered
- NWC continues to monitor in coordination with FEMA Region IV

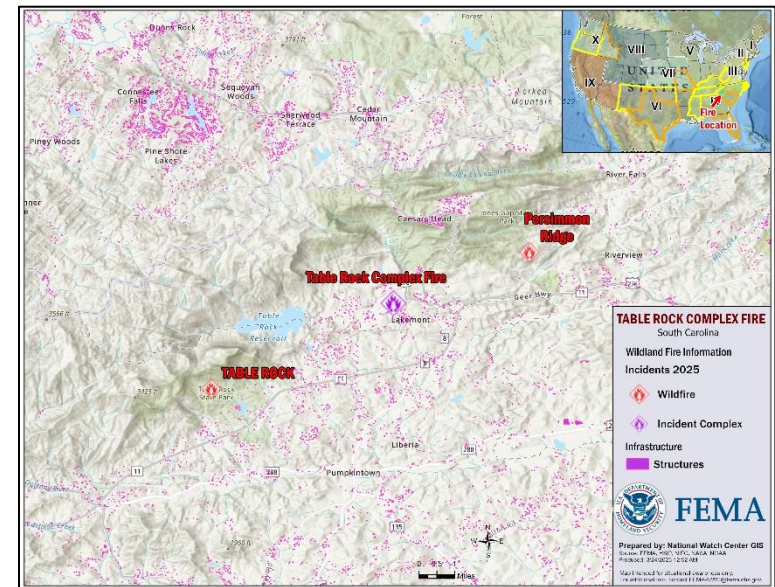

FEMA

National Weather Forecast

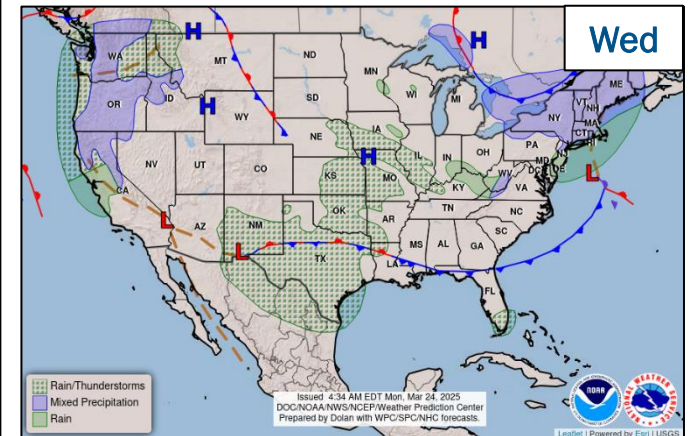
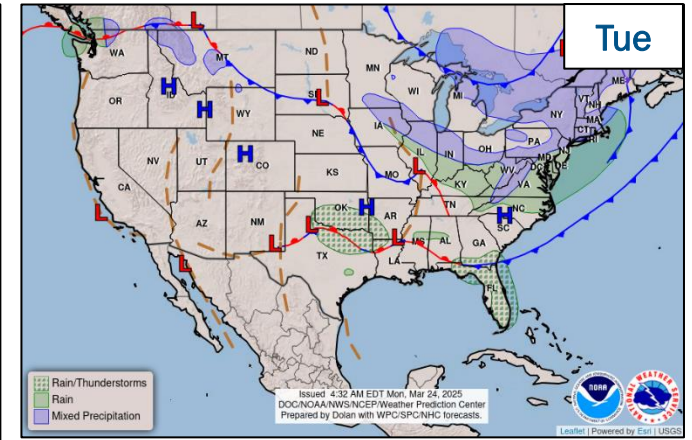
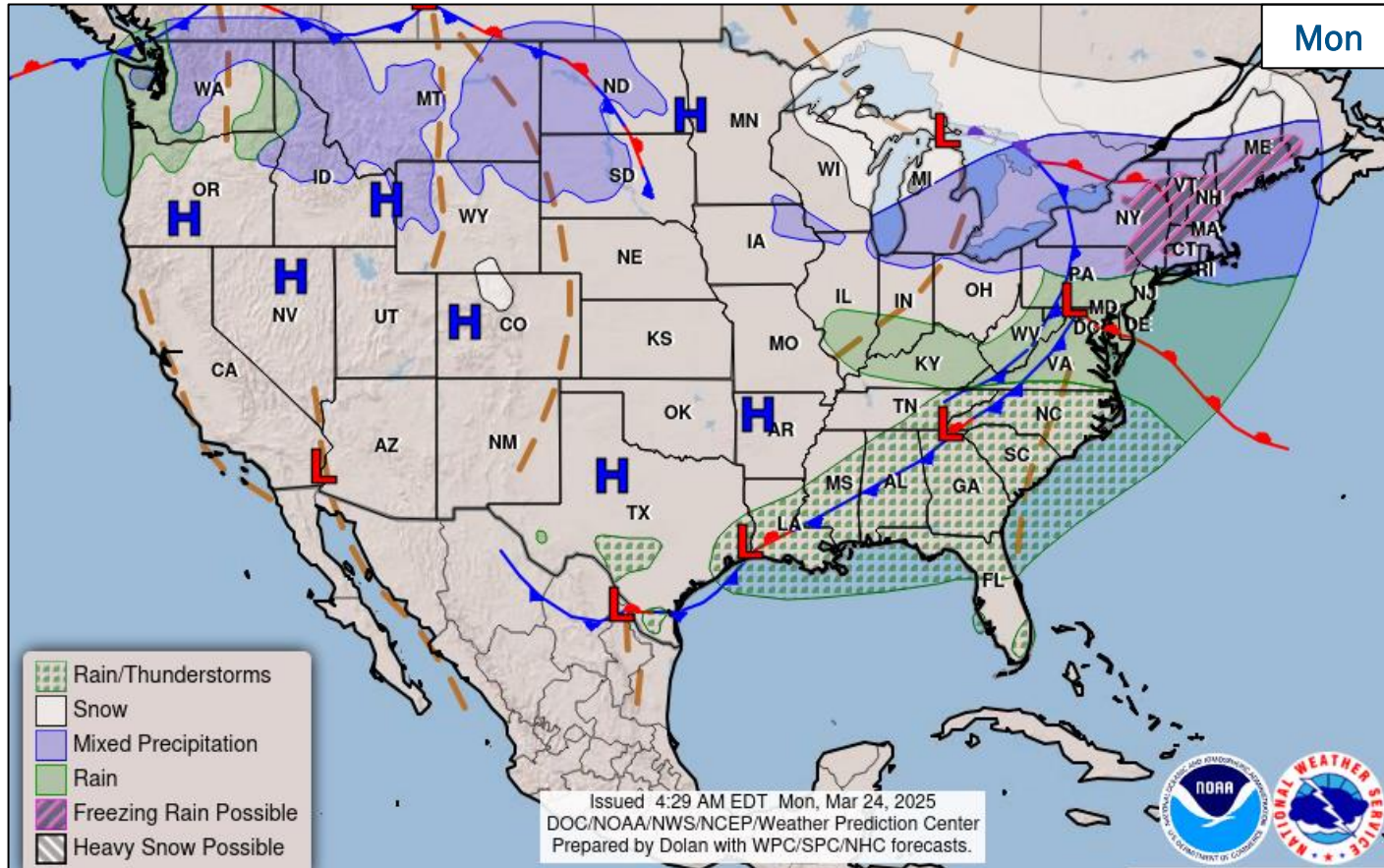

FEMA

National Watch Center

Severe Weather Outlook

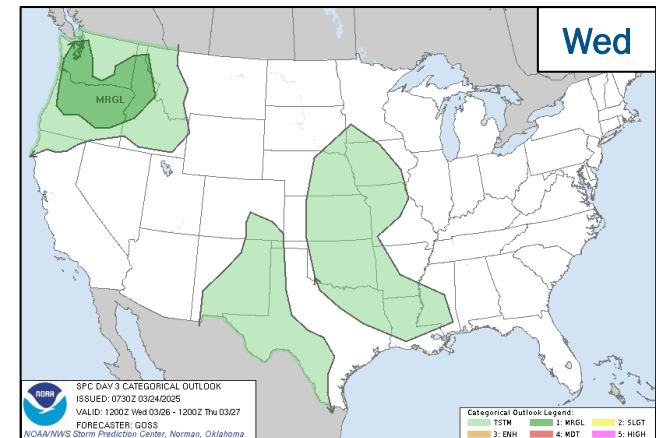
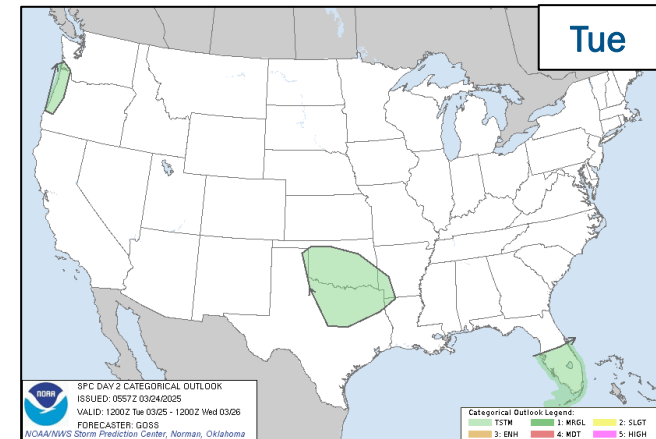
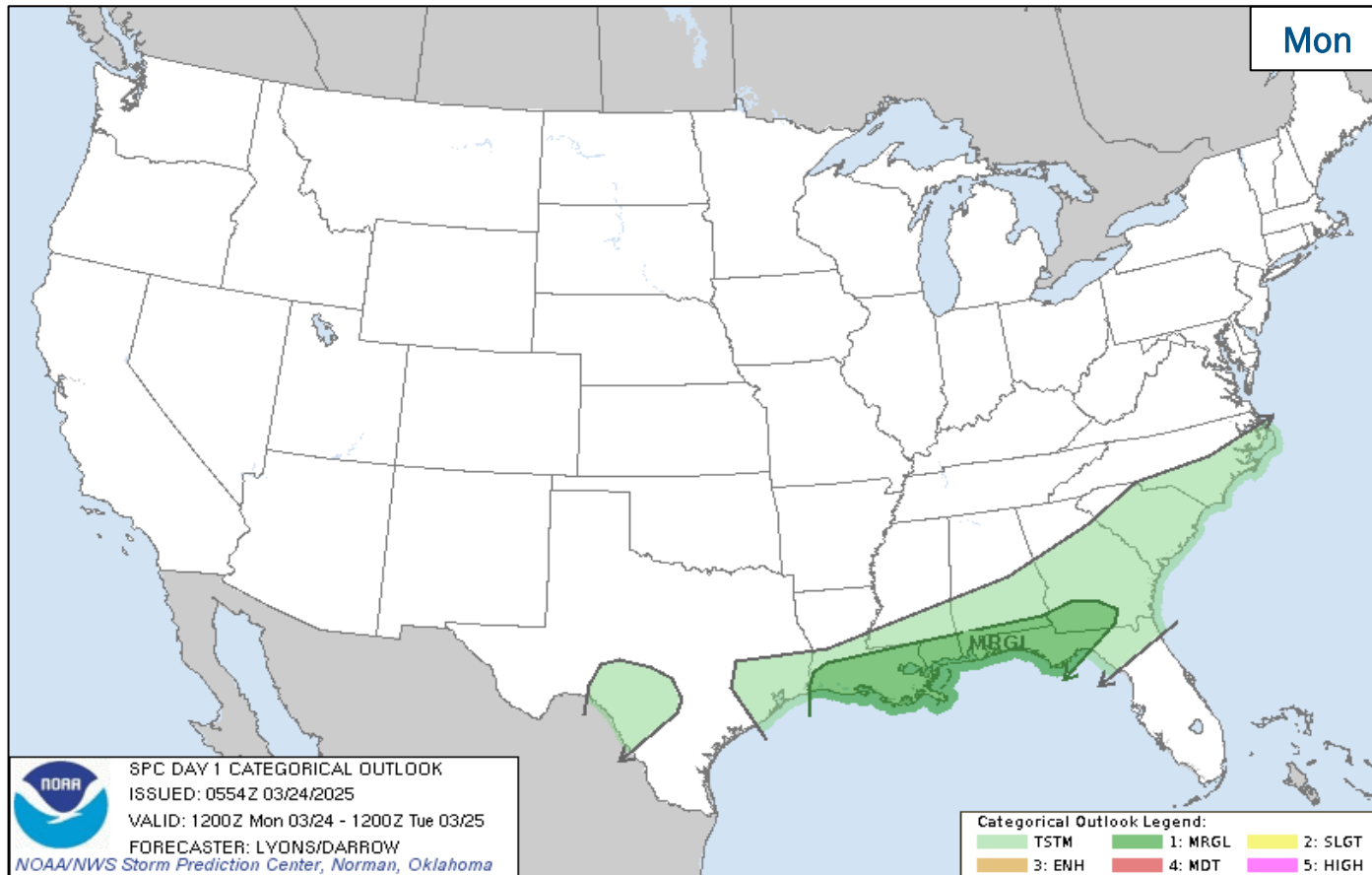

FEMA

National Watch Center

FEMA Common Operating Picture

32 Joint Field Offices **Supporting** **91 + 8** Major Disasters **Emergency Declarations** **12** Direct Housing Missions **28** RSF-Supported Disasters **6** Joint Recovery Offices

Monday
March 24, 2025
8:30 a.m. ET

FEMA HQ	
NWC	NRCC
Monitoring	Steady State
FEMA REGIONS	
Watch	RRCC
Monitoring I	Rostered
Monitoring II	Rostered
Monitoring III	Rostered
Monitoring IV	Rostered
Monitoring V	Rostered
Monitoring VI	Rostered
Monitoring VII	Rostered
Monitoring VIII	Rostered
Monitoring IX	Rostered
Monitoring X	Rostered

N-IMATs	
2-5 Teams Available	
Red	
White	
Blue	
Gold	
HS	DC (Jan 28)

R-IMATs	
4-6 Teams Available	
I	3 / VT (Jan 6)
II	USVI (Oct 30)
III	WV (Feb 28)
IV-1	GA (Mar 18)
IV-2	KY (Feb 16)
V	KY (Feb 18)
VI-1	Personnel
VI-2	
VII	
VIII	2
IX-1	CA (Jan 8)
IX-2	CA (Mar 6)
X	1

Notes:

NRCC/RWCs/RRCCs:	State EOCs:
• NSTR	• HI/SC/OK/NJ/TX: Wildfires
	• WV: Winter Storms
	• KY/AL/OK/TN/FL/MO/MS: Severe Weather
	• FL/NC: Previous Incidents
	• OR/ID: Flooding
	• NM: Fire Weather
	• AK: Ketchikan Landslide

Volunteer Force	
Rostered	Deployed
7,960	1
Surge Capacity Force	
Rostered	Deployed
8,888	0

Fully Mission Capable (FMC)
Partially Mission Capable (PMC)
Not Mission Capable (NMC)
Deployed

REGIONAL BREAKDOWN				
	JFO	DR	EM	JRO
I	3	11	0	0
II	4	6	0	2
III	2	7	1	0
IV	8	29	7	1
V	0	0	0	0
VI	2	6	0	3
VII	4	14	0	0
VIII	2	3	0	0
IX	2	5	0	0
X	5	10	0	0

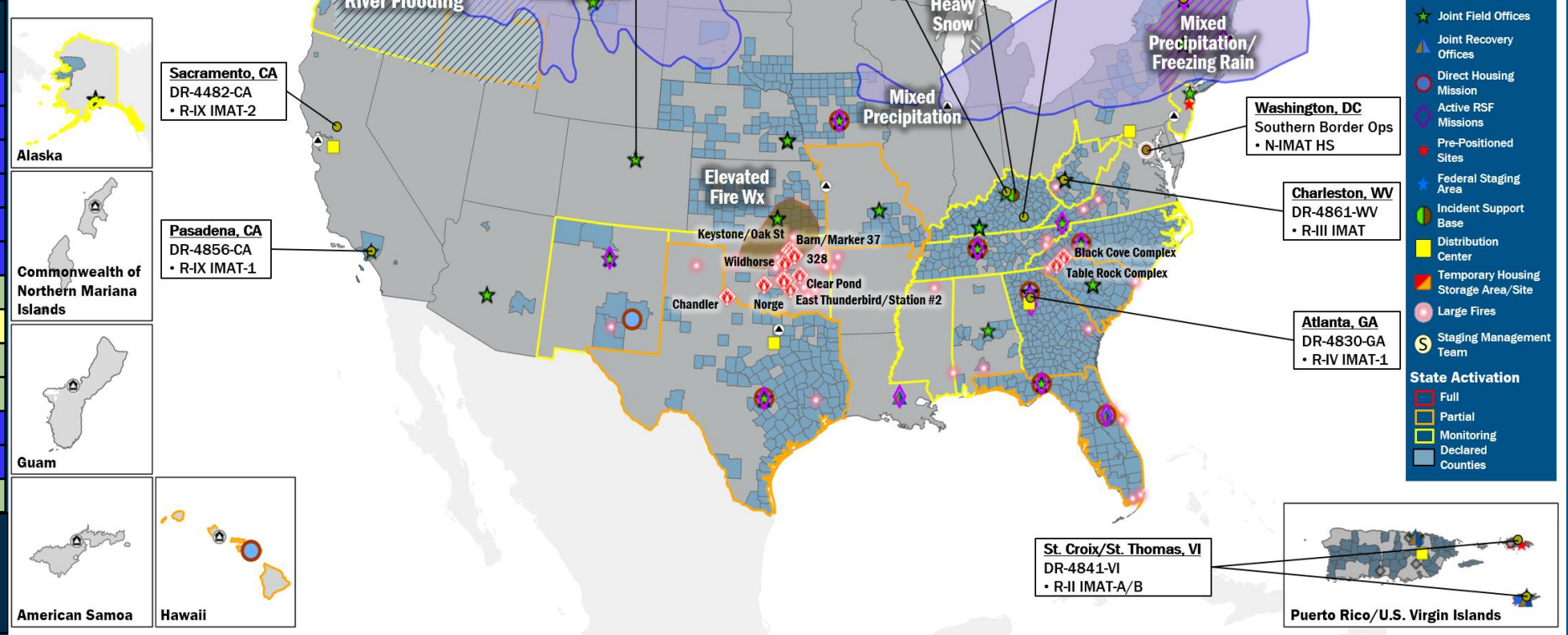

IM Workforce

14,225 Assigned
4,952 (+2) Unavailable
6,959 (-3) Deployed

16% / 2,314 (+1) Available

IM Cadre Availability

19 Cadres ≤ 25% Availability

Civil Rights: 18% (32/179); Disaster Field Training Operations: 23% (23/98); Disability Integration: 13% (5/39); Disaster Survivor Assistance: 22% (288/1,303); External Affairs: 7% (26/396); Environmental Planning and Historic Preservation: 13% (114/883); Field Leadership: 10% (14/146); Financial Management: 20% (47/235); Hazard Mitigation: 11% (129/1,224); Human Resources: 13% (23/180); Individual Assistance: 13% (342/2,652); Interagency Recovery Coordination: 23% (79/342); Information Technology: 19% (138/713); Logistics: 13% (221/1,699); Operations: 16% (60/372); Public Assistance: 13% (292/2,308); Planning: 3% (15/471); Safety: 15% (14/94); Security: 10% (13/136)

MERS

≥ 66%

36 Assigned
0 Unavailable
0 Deployed

36 Available

US&R

≥ 66%

28 Assigned
2 Unavailable
0 Deployed

26 Available

FCO

2 Type I

50 Assigned
4 Unavailable
44 (27 FCOR) Deployed

2 Available

Joint Preliminary Damage Assessments

Region	State / Location	Incident	IA	Number of Counties		Start - End
			PA	Requested	Complete	
VI	MCN*	Winter Weather and Freezing Temperatures Feb 19-21	IA	0	0	N/A
			PA	1	0	2/26 - TBD
VII	MO	Severe Storms and Tornadoes Mar 14-15	IA	25	17	3/20 - TBD
			PA	25	0	3/25 - TBD

* Muscogee (Creek) Nation



FEMA

Declaration Requests in Process – 7

State / Tribe / Territory – Incident Description	Type	IA	PA	HM	Requested
CA – Park and Borel Fires (Appeal)	DR	X	X	X	Dec 2
WA – Severe Storms, Straight-line Winds, Flooding, Landslides, and Mudslides	DR		X	X	Jan 14
KY – Severe Winter Storms and Snowstorms	DR		X	X	Jan 30
VA – Severe Winter Storms, Tornadoes, and Flooding	DR	X	X	X	Feb 26
TN – Severe Storms and Flooding	DR	X		X	Mar 18
AR – Severe Storms and Tornadoes	DR	X		X	Mar 21
OK – Wildfires and Straight-line Winds	DR	X		X	Mar 21



FEMA



FEMA

Helping people before, during, and after disasters.



Scan to subscribe to this briefing.