

The Disaster Center is dedicated to the idea that disaster mitigation is cost effective and individuals pursuing their own interest are the greatest potential force for disaster reduction.

Please consider making a small donation to the Disaster Center



When disaster mitigation is cost effective, we are on the road to bringing disasters to an end.



# FEMA

## Daily Operations Briefing

Tuesday, February 18, 2020

8:30 a.m. ET

# National Current Operations & Monitoring



FEMA

## **Significant Incidents or Threats:**

- COVID-19
- Rain and thunderstorms – central TX through Gulf States to the Carolinas
- Freezing Rain – Northeast

## **Tropical Activity:**

- Southern Pacific – [Invest 96P](#) & Invest 93P

**Declaration Activity:** None

# Southern Pacific – Invest 96P & 93P



FEMA

## Situation (as of 2:00 a.m. ET)

### Invest 96P

- 600 miles WNW of Pago Pago, AS
- Moving W; max sustained winds 28 mph
- Medium chance for development of a significant tropical cyclone

### Invest 93P

- Located 628 miles SW of Pago Pago, AS
- Subtropical cyclone with a medium chance for development
- High Wind Warning and Flash Flood Watch in effect today
- Moving SE; max sustained winds 35-40 mph

## Lifeline Impacts

Transportation: The port in American Samoa has closed

### Food, Water, Sheltering:

- Resupply of water and food complete; port reopened

## Local Response

- American Samoa EOC at Full Activation (*activated for measles outbreak*)

## Federal Response

- Region IX RWC at Steady State; continues to monitor
- Region IX deployed 7 personnel, 1 Bothell MERs person to AS
- Additional ESFs 3, 8, and DoD/DCE personnel deploying to AS
- National ISB team deployed to DC HI
- NWC and RIX RWC at Steady State; continues to monitor

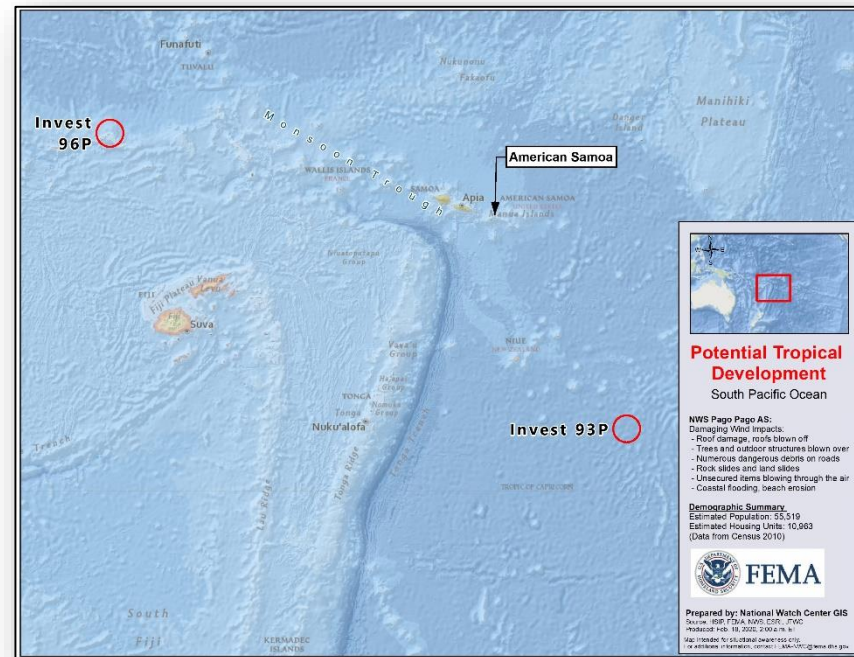

# National Weather Forecast

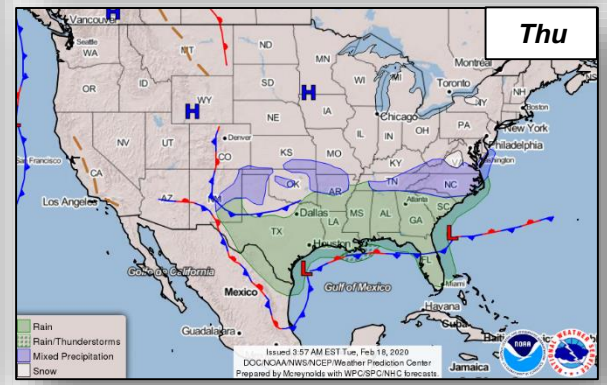
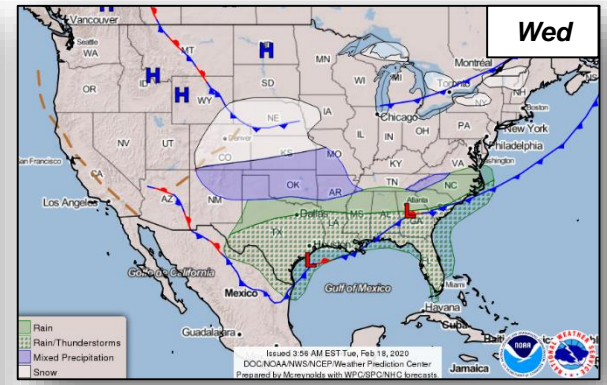
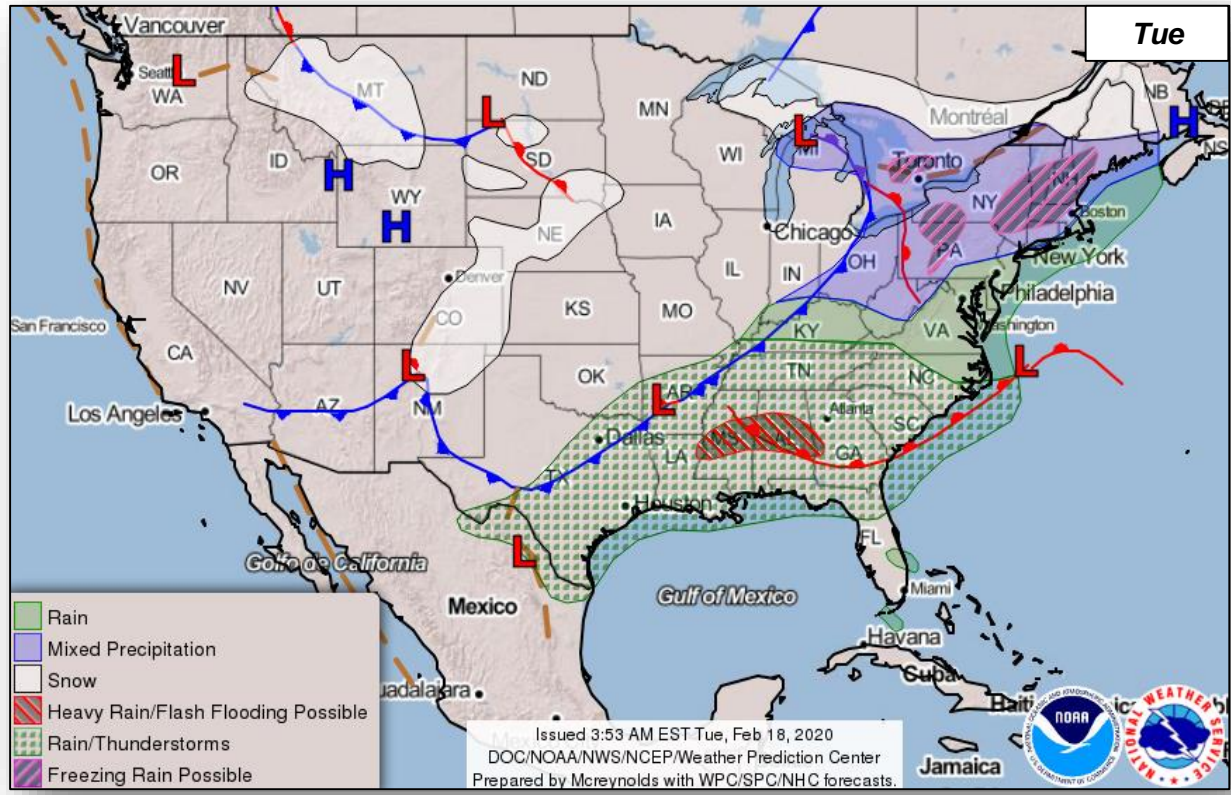

# Precipitation



FEMA

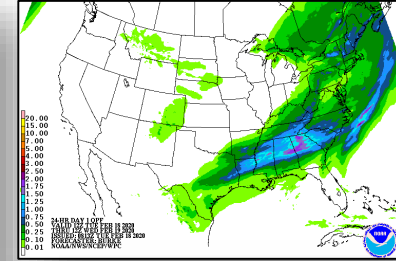
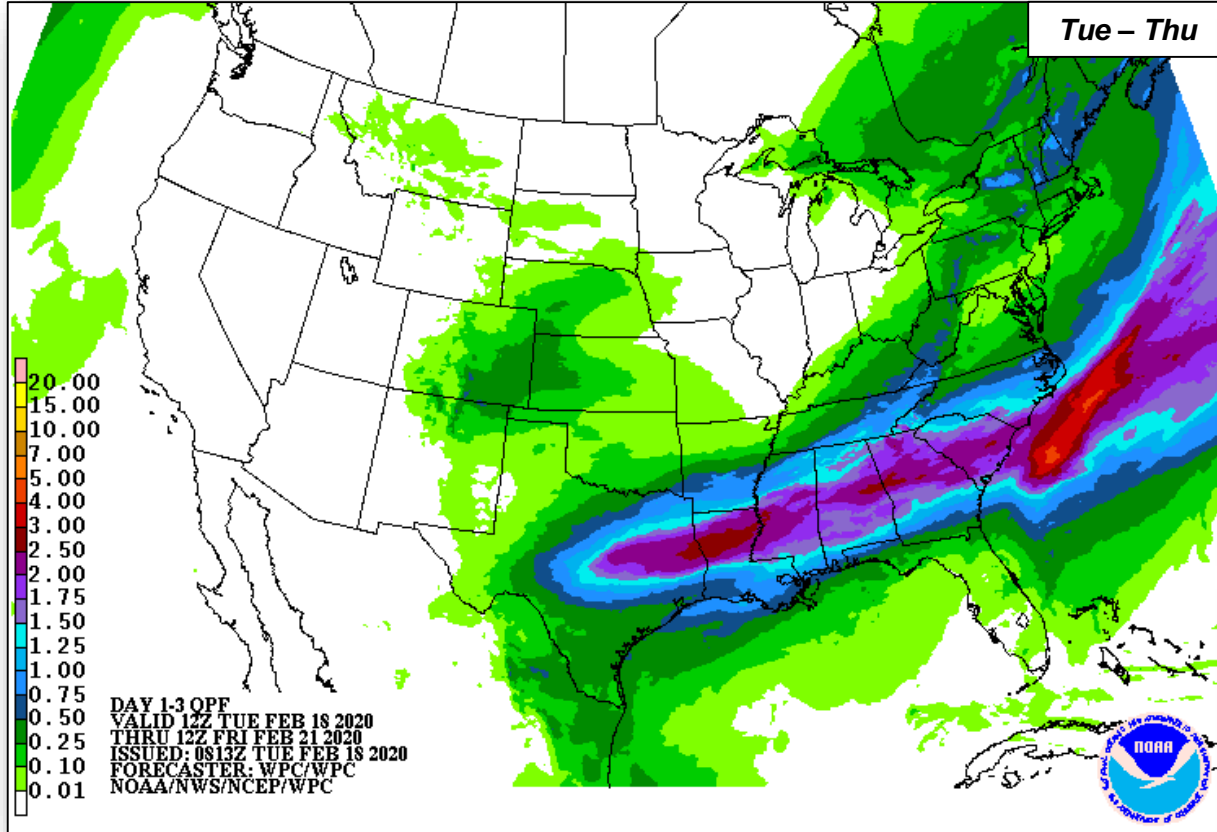

*Tue*

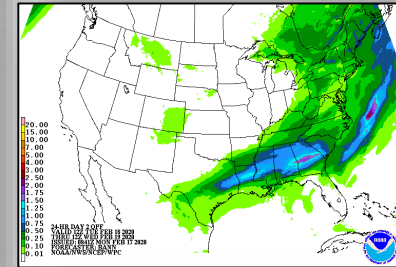

*Wed*

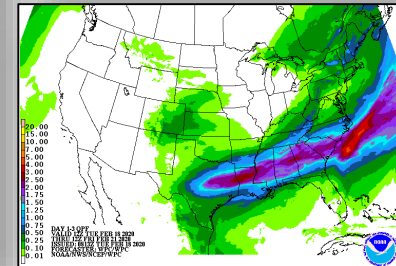

*Thu*

# Joint Preliminary Damage Assessments



FEMA

Region	State / Location	Event	IA/P A	Number of Counties		Start – End
				Requested	Completed	
IV	SC	Severe Weather & Flooding Feb 6	IA	1	0	2/17 – TBD
			PA	7	0	2/17 – TBD
X	OR	Severe Flooding Feb 5-10	IA	1	0	2/19 – TBD
			PA	3	0	2/24 – TBD

## Declaration Requests in Process – 4

State / Tribe / Territory – Incident Description	Type	IA	PA	HM	Requested
<b>TX</b> – Severe Storms, Straight-line Winds, and Tornadoes	DR		X	X	Jan 13
<b>AK</b> – Severe Storms and Flooding	DR		X	X	Feb 6
<b>WI</b> – Severe Winter Storm and Flooding	DR		X	X	Feb 10
<b>MS</b> – Severe Storms, Tornadoes, Straight-line Winds, and Flooding	DR		X	X	Feb 10

# FEMA Common Operating Picture



FEMA

FEMA HQ	
<b>NWC</b>	<b>NRCC</b>
Monitoring	Gold

FEMA REGIONS		
WATCH	RRCC	
Monitoring	I	Rostered
Monitoring	II	Rostered
Monitoring	III	Rostered
Monitoring	IV	Rostered
Monitoring	V	Rostered
Monitoring	VI	Rostered
Monitoring	VII	Rostered
Monitoring	VIII	Rostered
Monitoring	IX	Rostered
Monitoring	X	Rostered

**Notes:**

AS: Measles Outbreak  
 KY: Flooding  
 MS: Flooding  
 PR: Earthquake  
 TN: Severe Wx  
 WA: Coronavirus

- Major Disasters (DR): 51  
 Emergency Disasters (EM): 0
- JFOs: 16 / VJFOs: 5
  - Staging Area
  - Distribution Center (DC)
  - Declared County
  - Fully Activated
  - Partially Activated
  - Monitoring

As of 3:00 a.m. ET February 18, 2020  
 Created by FEMA NWC

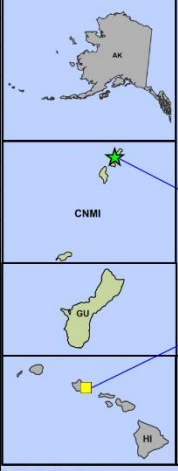

<b>4418-DR-WA</b> <i>closing Feb. 28</i> FCO: Willie G. Nunn JFO: Camp Murray, WA	<b>4420-DR-NE</b> <b>4446-DR-PTN</b> FCO: DuWayne Tewes JFO: Lincoln, NE	<b>4469-DR-SD</b> <b>4463-DR-SD</b> <b>4440-DR-SD</b> <b>4448-DR-DST</b> <b>4467-DR-SD</b> FCO: James Stephenson JFO: Sioux Falls, SD	<b>4449-DR-KS</b> FCO: Dan Best <b>4403-DR-KS</b> <i>closing Feb. 21</i> <b>4417-DR-KS</b> <i>closing Feb. 21</i> FCO: Heather R. Smith VJFO: Kansas City, MO	<b>4386-DR-IA</b> <b>4421-DR-IA</b> FCO: Timothy J. Scranton JFO: Windsor Heights, IA	<b>4414-DR-MN</b> <b>4442-DR-MN</b> FCO: John F. Boyle <b>4424-DR-OH</b> <b>4447-DR-OH</b> <b>4459-DR-WI</b> <b>4461-DR-IL</b> FCO: Steven Johnson VJFO: Springfield, IL	<b>4457-DR-NH</b> <b>4445-DR-VT</b> <b>4372-DR-MA</b> <b>4379-DR-MA</b> <b>4410-DR-CT</b> <b>4474-DR-VT</b> FCO: James McPherson JFO: Williston, VT	<b>4472-DR-NY</b> FCO: Seamus Leary JFO: Albany, NY		
<b>4432-DR-OR</b> <i>closing Feb. 28</i> <b>4452-DR-OR</b> <i>closing Feb. 28</i> FCO: Dolph A. Diemont JFO: Salem, OR	<b>4382-DR-CA</b> <b>4407-DR-CA</b> FCO: David G. Samaniego JFO: Sacramento, CA	<b>4475-DR-ND</b> FCO: Dana C. Reynolds VJFO: Denver, CO	<b>4433-DR-GU</b> FCO: Tracy Haynes JFO: Saipan, MP	<b>INVEST 93P/96P Support</b> RIX Personnel, MERS (AS) NISB (HI)	<b>4453-DR-OK</b> <b>4438-DR-OK</b> FCO: Gerry Stolar JFO: Warr Acres, OK	<b>4451-DR-MO</b> <b>4435-DR-MO</b> FCO: Jon Huss JFO: Jefferson City, MO	<b>4458-DR-LA</b> <b>4462-DR-LA</b> FCO: John F. Long VJFO: Baton Rouge, LA	<b>4427-DR-TN</b> <b>4400-DR-GA</b> <b>4471-DR-TN</b> FCO: Myra Shird JFO: Nashville, TN	<b>4473-DR-PR</b> FCO: Alex Amparo JFO: TBD RII IMAT, N-IMAT Blue, MERS

N-IMATs	
2 Teams	
Red	
Blue	PR
Gold	

R-IMATs	
≥ 7 Teams	
I	3
II	PR
III	
IV-1	2
IV-2	
V	1
VI-1	
VI-2	
VII	
VIII	
IX-1	
IX-2	
X	

Team:	US&R	MERS	FCOs	FDRCs	IM WORKFORCE
Status	>66%	>66%	≤ 1 Type I	≤ 1	
Assigned:	28	36	42	11	14,113 ▼
Unavailable:	0	0	0	0	3,723 ▼
Deployed:	0	1	34	10	5,379 ▼
Available:	28	35	8	1	5,011 / 36% ▲

IM CADRE AVAILABILITY SUMMARY	
Cadres with 25% or Less Availability	
EHP 17% (102/616); FL 24% (38/160); PA 19% (572/3047)	





# FEMA

**FEMA's mission is helping people before, during, and after disasters.**

Click [here](#) to subscribe to this briefing.