

FEMA National Watch Center

# Daily Operations Briefing

Sunday, February 2, 2025

8:30 a.m. ET



**FEMA**

# National Current Ops / Monitoring

---

## New Significant Incidents / Ongoing Ops

- No new significant incidents / operations

## Hazard Monitoring

- Heavy Snow – Cascades to the Northern Intermountain
- Flash Flooding/Excessive Rainfall – Northern California

---

## Disaster Declaration Activity

- No new declaration activity

## Event Monitoring

- No significant events



**FEMA**

# National Weather Forecast

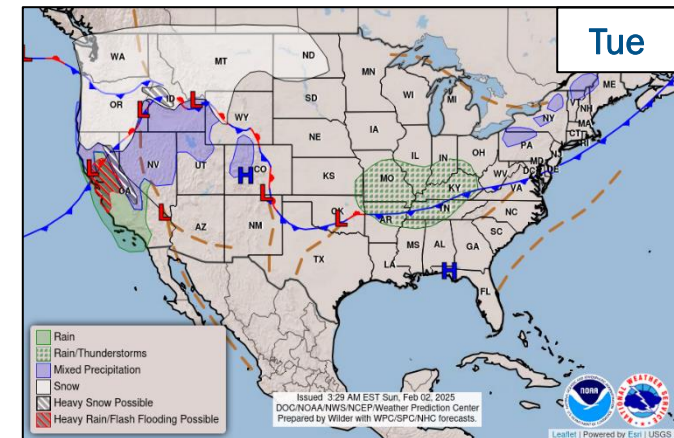
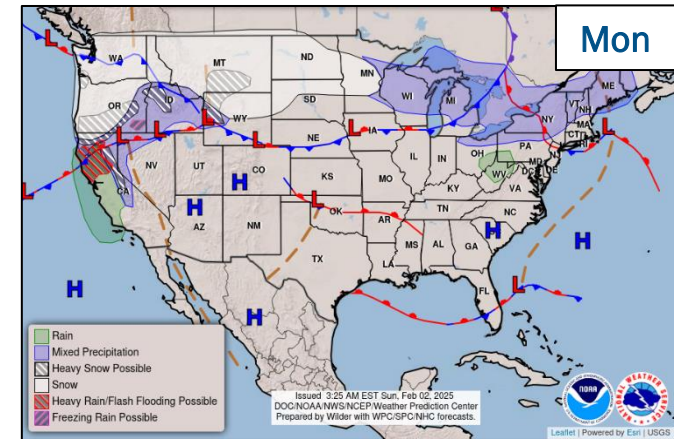
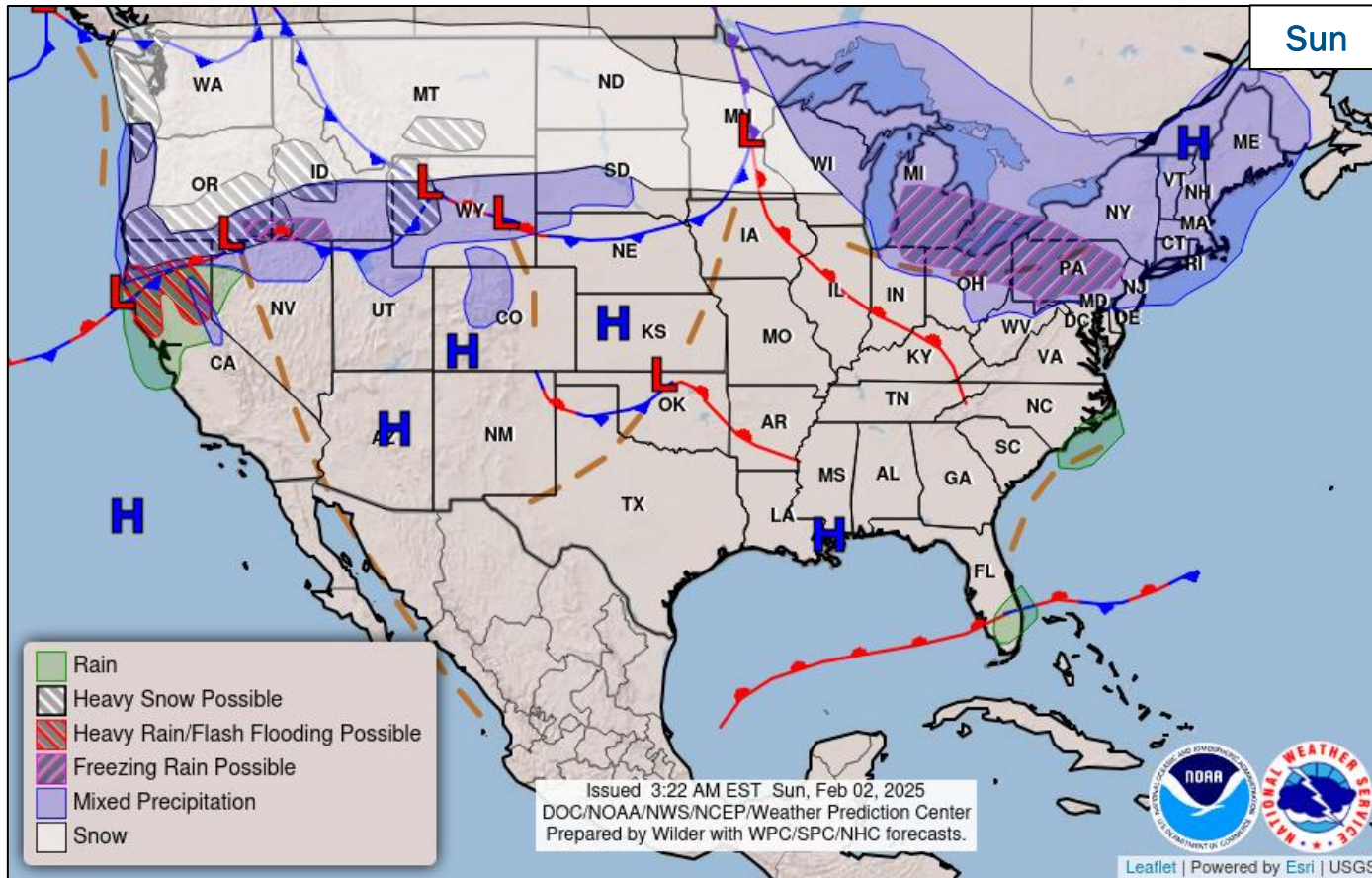

FEMA

National Watch Center

# Precipitation & Excessive Rainfall

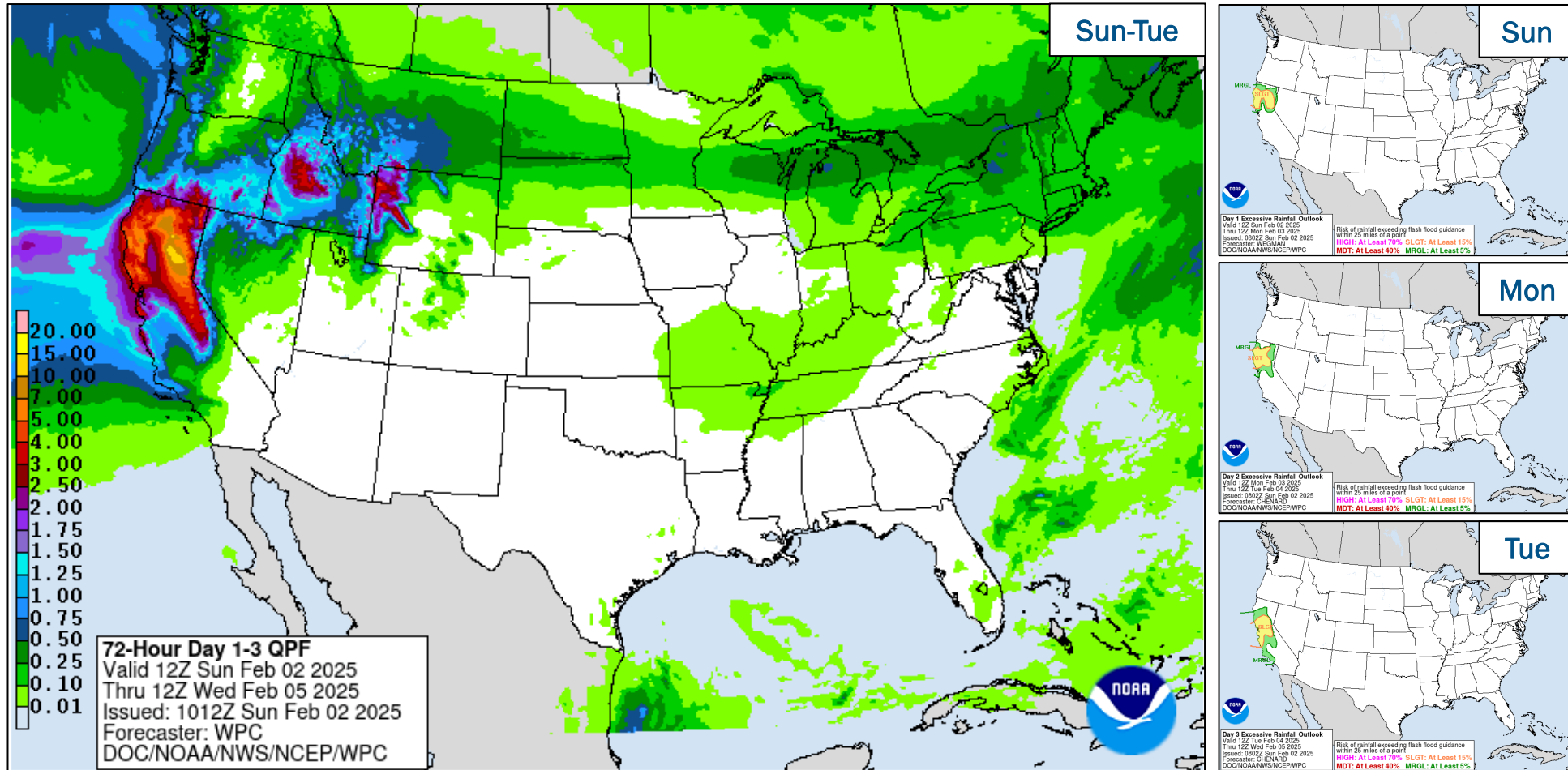

FEMA

National Watch Center

# Long Range Outlooks – Feb 7-11

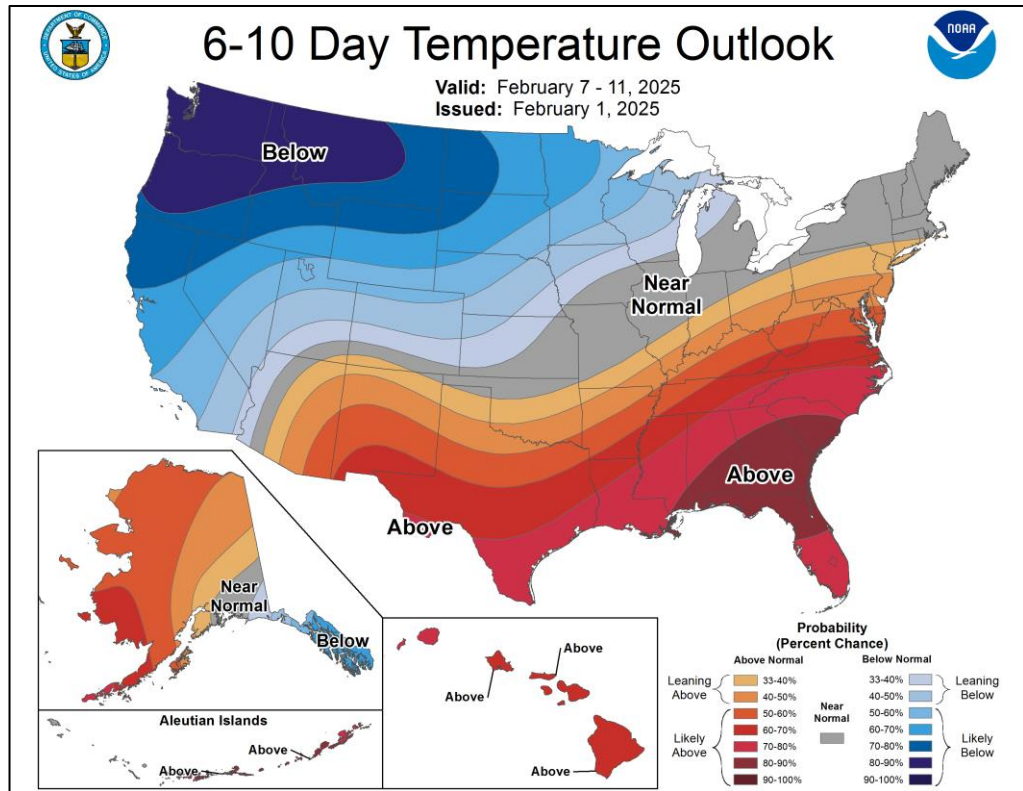

6-10 Day Temperature Probability

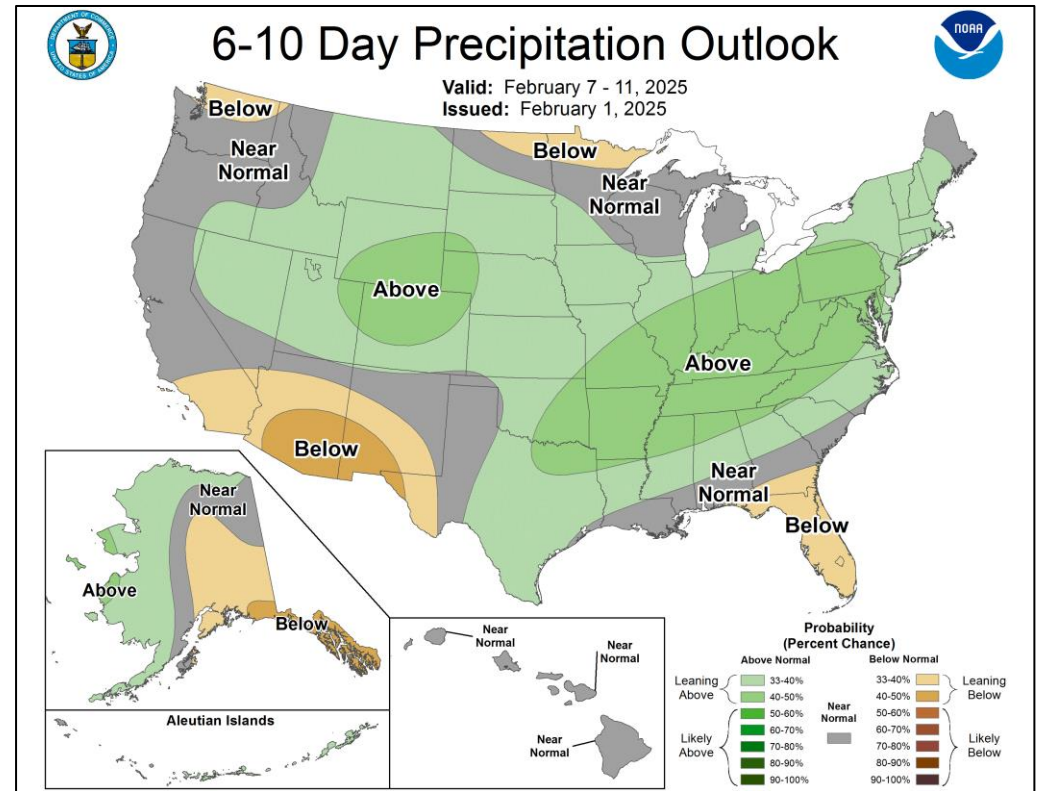

6-10 Day Precipitation Probability



FEMA

# Space Weather Outlook

Minor	Space Weather Activity	Geomagnetic Storms	Solar Radiation	Radio Blackouts
Past 24 Hours	Minor	None	None	R1
Next 24 Hours	Minor	None	None	R1

For further information on NOAA Space Weather Scales refer to: <http://www.swpc.noaa.gov/noaa-scales-explanation>  
 For further information on Sunspot Activity refer to: <https://www.swpc.noaa.gov/phenomena/sunspotssolar-cycle>

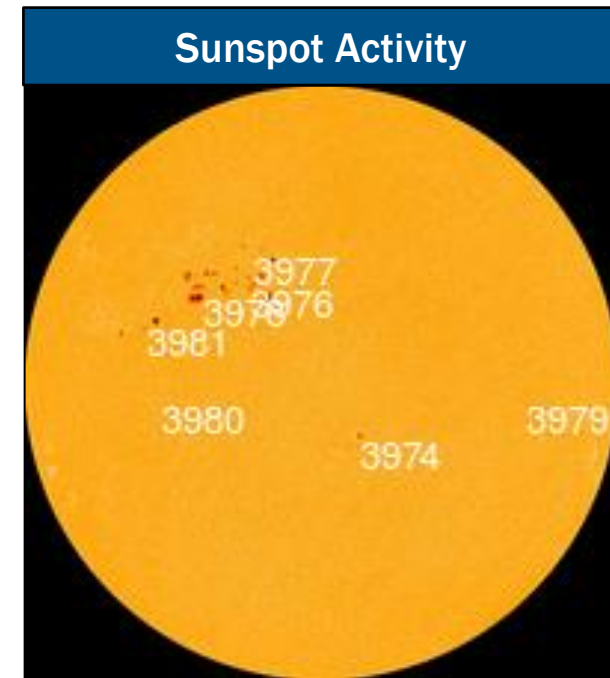
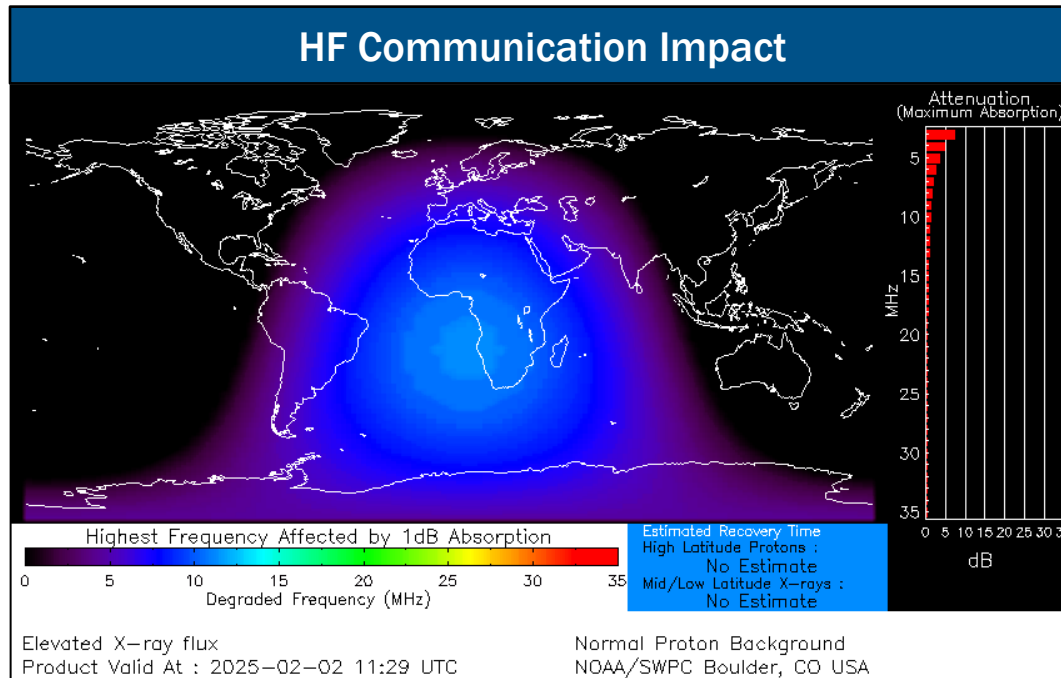

**FEMA**

# FEMA Common Operating Picture

**30** + **4** Supporting **105** + **10** **16** **28** **6**  
 Joint Field Offices Virtual Joint Field Offices Major Disasters Emergency Declarations Direct Housing Missions RSF-Supported Disasters Joint Recovery Offices

Sunday  
 February 2, 2025  
 8:30 a.m. ET

FEMA HQ	
NWC	NRCC
Monitoring	Steady State
FEMA REGIONS	
Watch	RRCC
Monitoring	I Rostered
Monitoring	II Rostered
Monitoring	III Rostered
Monitoring	IV Rostered
Monitoring	V Rostered
Monitoring	VI Rostered
Monitoring	VII Rostered
Monitoring	VIII Rostered
Monitoring	IX Rostered
Monitoring	X Rostered
Notes:	
NRCC/RWCs/RRCCs: • NSTR	State EOCs: • HI/CA: Wildfires • WV/VA/GA/TX/FL/NC/TN: Winter Weather • NC/VA: TC Helene • LA: Mardi Gras • MD/VA: Aviation Incident
Volunteer Force	
Rostered 7,860	Deployed 0
Surge Capacity Force	
Rostered 9,001	Deployed 9

N-IMATs	
2-5 Teams Available	
Red	
White	NC (Sep 30)
Blue	
Gold	
HS	DC (Jan 28)
R-IMATs	
≥ 7 Teams Available	
I	VT (Jan 6)
II	USVI (Oct 30)
III	
IV-1	GA (Oct 5)
IV-2	
V	1
VI-1	2
VI-2	Personnel
VII	Personnel
VIII	SD (Nov 18)
IX-1	CA (Jan 8)
IX-2	AZ (Oct 8)
X	3

REGIONAL BREAKDOWN			
	JFO/VJFO	DR	EM JRO
I	3/0	18	2 0
II	3/1	8	0 2
III	2/0	6	1 0
IV	7/0	28	7 1
V	0/0	0	0 0
VI	2/0	5	0 3
IV	4/0	14	0 0
VIII	2/1	3	0 0
IX	3/1	9	0 0
X	4/1	14	0 0

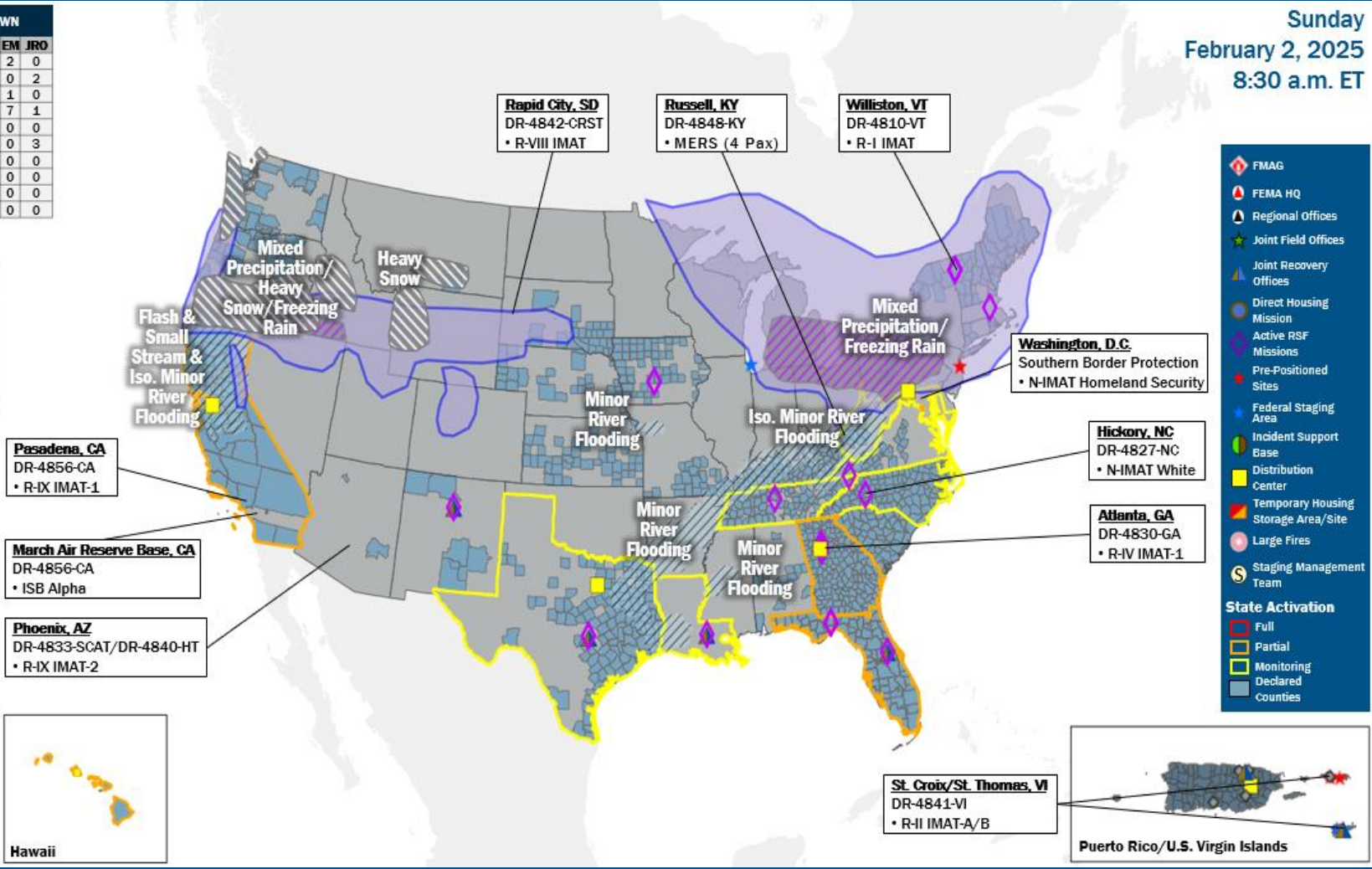

## IM Workforce

14,226 Assigned  
 4,514 (-9) Unavailable  
 7,083 (-54) Deployed

---

19% / 2,629 (+63) Available

## IM Cadre Availability

16 Cadres ≤ 25% Availability

Disability Integration: 18% (7/40); External Affairs: 10% (44/444); Environmental Planning and Historic Preservation: 15% (131/866); Field Leadership: 11% (16/150); Financial Management: 22% (52/233); Hazard Mitigation: 10% (124/1,212); Human Resources: 16% (29/187); Individual Assistance: 16% (412/2,659); Interagency Recovery Coordination: 23% (78/334); Information Technology: 17% (119/711); Logistics: 9% (157/1,676); Operations: 19% (69/369); Public Assistance: 13% (310/2,308); Planning: 8% (35/467); Safety: 16% (15/94); Security: 14% (19/136)

## MERS

≥ 66%

36 Assigned  
 0 Unavailable  
 1 Deployed

---

35 Available

## US&R

≥ 66%

28 Assigned  
 5 Unavailable  
 0 Deployed

---

23 Available

## FCO

≤ 1 Type I

55 Assigned  
 6 Unavailable  
 48 (28 FCOR) Deployed

---

1 Available

# Declaration Requests in Process – 7

State / Tribe / Territory – Incident Description	Type	IA	PA	HM	Requested
NY – Severe Storms, Tornadoes, Straight-line Winds, and Flooding	EM		X		Jul 20
CA – Park and Borel Fires (Appeal)	DR	X	X	X	Dec 2
OK – Severe Storms, Straight-line Winds, Tornadoes, and Flooding	DR	X		X	Dec 20
LA – Terrorist Attack	EM	X	X		Jan 2
WI – Lack of Snow (SBA) Economic Injury Loan	DR	X			Jan 13
WA – Severe Storms, Straight-line Winds, Flooding, Landslides, and Mudslides	DR		X	X	Jan 14
KY – Severe Winter Storms and Snowstorms	DR		X	X	Jan 30



**FEMA**



# FEMA

Helping people before, during, and after disasters.



*Scan to subscribe to this briefing.*